91.0004 RG12

Digitized by the Internet Archive
in 2023

https://archive.org/details/countyminutes1961peel

MARY FIX

Warden, County of Peel

JANUARY-DECEMBER, 1959

ACCOUNTS, MINUTES, REPORTS AND BY-LAWS

of the

COUNCIL OF THE CORPORATION

of the

COUNTY OF PEEL

JANUARY SESSION

1959

MARY FIX
WARDEN

CHARTERS PUBLISHING CO. LTD.
Brampton, Ontario

Minutes

FIRST DAY JANUARY SESSION

Council Chambers, Court House, Brampton, January 20th, 1959.

Peel County Council met on the above date at 2 p.m. in accordance with the Municipal Act.

Mr. Cyril Clark, Warden of Peel County for the year 1958, called the meeting to order. After saying the Lord's Prayer, Mr. Clark welcomed the members to Council and called on Mr. C. Allan Johnson of Christ Anglican Church, Brampton to take charge of the devotional exercises.

A vote of thanks to Mr. Johnson was moved by Mr. W. E. Downey.

Mr. Clark then turned the meeting over to the Clerk.

The Clerk informed the Council that the following had filed certificates with him, and would make up the Council of the County for the year 1959.

Brampton—C. F. Kline, Reeve; R. E. Prouse, Deputy-Reeve.

Bolton—W. E. Downey, Reeve.

Caledon East—J. J. Berney, Reeve.

Port Credit—J. C. Saddington, Reeve; T. E. McCollum, Deputy-Reeve.

Streetsville—J. M. Adamson, Reeve; F. Dowling, Deputy-Reeve.

Albion—R. Johnston, Reeve; R. J. Innis, Deputy-Reeve.

Caledon—E. Trathen, Reeve; T. W. Glassford, Deputy-Reeve.

Chinguacousy—C. Clark, Reeve; E. S. Blair, Deputy-Reeve.

Toronto Township—Mary Fix, Reeve; R. W. Speck, Deputy-Reeve.

Toronto Gore—W. G. Shaw, Reeve.

The Clerk informed the Council that the following offices have additional votes. Reeve of the Town of Brampton, 2, Deputy-Reeve, of the Town of Brampton, 2, Reeve of the Village of Port Credit, 2, Deputy-Reeve of the Village of Port Credit, 2, Reeve of the Township of Chinguacousy, 2, Reeve of the Township of Toronto, 2,

Deputy-Reeve of the Township of Toronto, 2, making the total vote of the Council 24.

The Clerk then informed the Council that their first duty was the election of a Warden.

59-1
Moved by R. W. Speck, Seconded by E. Trathen:

That in the election of the Warden the course to be pursued, shall be as follows:

The names of the candidates shall be given to the Clerk immediately and a vote taken on each candidate in rotation, and the candidate receiving the majority of votes of all members present shall be declared elected. In the event that no candidate receives a majority vote, the name of the candidate receiving the lowest number of votes shall be omitted from the next vote, and the election continued in this way until some candidate has received a majority vote. Then every candidate who has been voted upon and dropped shall be pitted against the said candidate who received a majority vote in the first voting, and a majority vote shall prevail until only one candidate is left, who shall be declared elected.

Carried.

Nominated by Mr. E. S. Blair, Seconded by R. E. Prouse:

That Mr. C. F. Kline, Reeve of the Town of Brampton, be Warden for the year 1959.

Nominated by Mr. J. C. Saddington, Seconded by Mr. W. G. Shaw:

That Mrs. Mary Fix, Reeve of the Township of Toronto, be Warden for the year 1959.

Nominated by Mr. F. Dowling, Seconded by Mr. T. W. Glassford:

That Mr. R. Johnston, Reeve of the Township of Albion, be Warden for the year 1959.

Nominated by Mr. C. Clark, Seconded by Mr. C. F. Kline:

That Mr. W. E. Downey, Reeve of the Village of Bolton, be Warden for the year 1959.

Each of the candidates addressed Council, and Mr. Kline, Mr. Johnston and Mr. Downey asked that their names be withdrawn. The Clerk declared Mrs. Fix, Warden of Peel County for the year 1959.

Mrs. Fix was conducted to her Chair by her mover and seconder and subscribed to the oath of office before the County Clerk. The Clerk then asked Mr. Clark to address Council before the Warden elect took over her duties. Mr. Clark presented the Warden with a gavel, and on behalf of the members of Council, and in honour of Mrs. Fix being the first lady Warden of Peel County, Mr. Clark presented the Warden with flowers.

59-2

Moved by W. E. Downey, Seconded by W. G. Shaw:

That we the County Council for 1959, pledge our support to Mrs. Mary Fix, Reeve of the Township of Toronto, as Warden for 1959, and we make her election unanimous.

Carried, Unanimous.

Mr. Speck, with permission of the Warden introduced Mrs. Flowers of the Township of Toronto. Mrs. Flowers presented the Warden with a corsage on behalf of her organization.

Mr. Adamson presented the Warden with flowers on behalf of Mr. A. Mendell of the Streetsville Review.

The Warden then thanked the members of Council for appointing her Warden, and asked that in this year all members of the Council would work as one team in the best interests of the County as a whole.

Each of the members of Council spoke and assured the Warden of their support.

The Warden then called upon several ex-Wardens of the County for a few words.

59-3

Moved by E. S. Blair, Seconded by R. E. Prouse:

Resolved that the striking committee referred to in rule 20, as amended, be elected by ballots prepared by the Clerk-Treasurer, which ballots shall have the names of each councillor thereon, and each member voting shall mark an "X" opposite no more or no fewer than five names.

Carried.

The Warden appointed R. W. Speck to read the ballots to Council. The vote elected the following to the Striking Committee. Clark, Downey, Johnston, Saddington, Trathen.

On motion Council adjourned until 10 a.m. Wednesday.

HENRY H. RUTHERFORD, Clerk.

MARY FIX, Warden.

SECOND DAY OF JANUARY SESSION

Council Chambers, Court House, Brampton, January 21st, 1959.

Council met pursuant to adjournment at 10 a.m.

Members were all present.

Warden Mary Fix presided.

The meeting opened with saying the Lord's Prayer.

On motion the minutes of the December Session, 1958, were adopted as printed.

Minutes of the previous day were read and on motion adopted.

The following communications were received and read:

Ontario Agricultural Council re membership and annual convention.

Minister of Agriculture, Ottawa, acknowledged receipt of Grey County Resolution endorsed by Peel County Council.

United Counties of Northumberland and Durham re petition to the Government to negotiate for protective tariff to assist agricultural canning methods.

Ontario School Trustees and Ratepayers Association re annual convention and membership.

Brampton District High School Board requesting County Council change the name of the High School District.

County of Wentworth resolution re amendments to Section 29 of the Public Hospitals Act.

United Counties of Northumberland and Durham acknowledging receipt of Peel County resolution re amendments to the Child Welfare Act.

Bankers Bond Corporation Limited re the sale of $577,000.00 worth of County of Peel Debentures.

Mr. Albert Gibbons requesting that his name be left on the list of insurance agents to participate in County Commissions.

From the following organizations requesting grants:

Peel County T.B. and Health Association; Women's Institute; Navy League of Canada; Salvation Army; St. John Ambulance;

Canadian National Institute for the Blind, and The Hospital for Sick Children.

Department of Municipal Affairs re amendments to the Municipal Act with respect to the method of counting Municipal Electors.

County of Wentworth requesting petitioning the Ontario Government to enact legislation to request every gas meter reader to carry a device to check escaping gas.

Peel County Library Co-Operative copy of Minutes of January ninth meeting.

County Planning Branch of the Department of Planning and Development re Ontario Planning.

Grand Jury Report dated January 13th, 1959.

Ontario Welfare Council re a meeting in Toronto in connection with Homemakers' Service.

Village of Port Credit signed agreement between the Village of Port Credit and the County to carry out a Homemakers' Service.

Solicitor for the Township of Adjala re an unopened road allowance between the Township of Adjala and the Township of Albion.

Ontario Municipal Board Notice of Hearing to determine compensation for lands expropriated from W. E. Harris and L. Wheller.

Township of Albion Resolution requesting the County to petition the Board of Transport Commissioners re installation of automatic railway crossing signals at County Road Number Nine (9) and the Canadian Pacific Railway.

Department of Highways approved agreement between the County of Peel and the Township of Toronto re construction of Derry West Side Road within the Village of Malton.

Canadian Pacific Railway Company re snow plowing operations at railway crossings.

Board of Transport Commissioners of Canada requesting the County to assume twelve and one half (12½) percent of the installation costs at the Canadian National Railway Crossing on Peel County Road Number Seven (7) and Police Village of Malton.

Department of Highways re the transfer of portions of the Queen Elizabeth Way Service Roads to the Township of Toronto.

On motion the communications were referred to the appropriate committees.

C. Clark presented the January Report of the Striking committee and on motion the Report was adopted.

Take Notice that at this session I will introduce a By-law to repeal By-law Number 1418, and to appoint a Health Unit Board.

C. CLARK,

Leave Granted.

Pursuant to Notice C. Clark introduced a By-law to repeal By-law Number 1418, and to appoint a Health Unit Board. The By-law was read the required number of times in Council and referred to a Committee of the Whole with W. G. Shaw in the Chair. The By-law was read in Committee and the blanks filled. On motion the Committee rose and the By-law was again read in Council.

59-4

Moved by C. Clark, Seconded by E. S. Blair:

That the By-law to repeal By-law Number 1418, and to appoint a Health Unit Board, now having had its third and final reading, be finally passed as read, numbered 1469, signed by the Warden and Clerk and the Corporate Seal attached thereto.

Carried.

59-5

Moved by C. Clark, Seconded by E. S. Blair:

Resolved that T. E. McCollum be appointed County Council representative to the Peel Memorial Hospital Board of Governors for 1959.

Amendment:

Moved by T. E. McCollum, Seconded by J. C. Saddington:

That T. W. Glassford be appointed County Council representative to the Peel Memorial Hospital Board of Governors for 1959.

The amendment was carried.

59-6

Moved by C. F. Kline, Seconded by T. E. McCollum:

Resolved that Col. R. V. Conover, E. R. Underhill and R. E. Finkle be appointed to the Board of the Peel County Library Co-operative for the year 1959.

Carried.

Take Notice that at this session I will introduce a By-law to appoint a Board of Criminal Audit for the year 1959.

C. CLARK,
Leave Granted.

Pursuant to Notice C. Clark introduced a By-law to appoint a Board of Criminal Audit for the year 1959. The By-law was read the required number of times in Council and referred to a Committee of the Whole with C. F. Kline in the Chair. The By-law was read in Committee and the blanks filled. On motion the Committee rose and the By-law was again read in Council.

59-7

Moved by C. Clark, Seconded by E. S. Blair:

That the By-law to appoint a Board of Criminal Audit for the year 1959, now having had its third and final reading, be finally passed as read, numbered 1470, signed by the Warden and Clerk and the Corporate Seal attached thereto.

Carried.

59-8

Moved by E. S. Blair, Seconded by C. Clark:

That this Council request the South Peel Hospital Board to give consideration to amendment of their By-laws in order to provide for a Director on that Board, which Director will be appointed annually by County Council.

Carried.

On motion Council adjourned until 1.30 p.m.

Council resumed.

Col. R. V. Conover, Chairman of the County Library Co-operative and Mrs. Risko, County Librarian were present and were introduced by C. F. Kline. Col. Conover addressed the Council outlining the work of the Library during 1958, and presented the proposed 1959 budget. The Warden thanked the delegation for appearing before Council, and assured them that the Finance Committee would give every consideration to their budget requirements.

Mr. R. Shaw, Chairman of the Brampton District High School Board, Mr. D. S. Dunton, County Council representative to the School Board and Mr. J. Huggins, Business Administrator were present and were introduced by W. E. Downey. The members of the delegation outlined the plans of the Board in connection with a new school in the Area. The Warden thanked the delegation for appearing before Council.

E. S. Blair presented the January Report of the Planning and Development Committee and on motion the Report was adopted.

Mr. Graham of Bell Gouinlock & Co. Ltd., was present and was introduced by J. C. Saddington. Mr. Graham addressed Council re future issues of County Debentures, and outlined the service that his Company would supply if granted the County business. The Warden thanked Mr. Graham for appearing before Council.

C. F. Kline presented the January Report of the Library committee and on motion the Report was adopted.

Take Notice that at this session I will introduce a By-law to repeal By-law Number 1416, a By-law which appointed a Good Roads Committee.

C. CLARK,
Leave Granted.

Pursuant to Notice C. Clark introduced a By-law to repeal By-law Number 1416. The By-law was read the required number of times in Council.

59-9

Moved by C. Clark, Seconded by E. S. Blair:

That the By-law to repeal By-law Number 1416, a By-law which appointed a Good Roads Committee, now having had its third and final reading, be finally passed as read, numbered 1471, signed by the Warden and Clerk and the Corporate Seal attached thereto.

Carried.

Take Notice that at this session I will introduce a By-law to appoint a Good Roads Committee.

C. CLARK,
Leave Granted.

Pursuant to Notice C. Clark introduced a By-law to appoint a Good Roads Committee. The By-law was read the required number of times in Council and referred to a Committee of the Whole with R. Johnstone in the Chair. The By-law was read in Committee and the blanks filled. On motion the Committee rose and the By-law was again read in Council.

59-10

Moved by C. Clark, Seconded by E. S. Blair:

That the By-law to appoint a Good Roads Committee now having had its third and final reading, be finally passed as read,

numbered 1472, signed by the Warden and Clerk and the Corporate Seal attached thereto.

Carried.

J. M. Adamson presented the January Report of the Hospitalization committee and on motion the Report was adopted.

On motion Council adjourned until 10 a.m. Thursday.

HENRY H. RUTHERFORD, Clerk. MARY FIX, Warden.

THIRD DAY OF JANUARY SESSION

Council Chambers, Court House, Brampton, January 22nd, 1959.

Council met pursuant to adjournment at 10 a.m.

Members were all present.

Warden Mary Fix presided.

The meeting opened with saying the Lord's Prayer.

A delegation representing the Salvation Army was presented and was introduced by R. W. Speck. The delegation made an appeal to the County for a grant in 1959. The Warden assured the delegation that every consideration would be given to their request.

R. E. Prouse presented the January Report of the Legislation Co-ordination and Personnel committee and on motion the Report was adopted.

J. J. Berney presented the January Report of the Printing and Miscellaneous committee and on motion the Report was adopted.

A delegation representing the Peel County Plowman's Association was present and was introduced by W. G. Shaw. Several of the delegation addressed Council requesting Financial support to the Ontario Plowman's Association and a guarantee to the Local association in the hopes that the International Plowing Match would be held in Peel County in 1962. The Warden thanked the delegation for appearing before Council and assured them that the Council would give every consideration to their request.

T. W. Glassford presented the January Report of the Children's Aid committee and on motion the Report was adopted.

R. W. Speck presented the January Report of the Property committee and on motion the Report was referred to a Committee

of the Whole with E. Trathen in the Chair. The Report was studied in Committee and amended. On motion the Committee rose and a motion to adopt the Report as amended was presented.

C. F. Kline requested a recorded vote on the motion which resulted as follows:

For the motion: Adamson 1, Berney 1, Clark 2, Dowling 1, Downey 1, Fix 2, Glassford 1, Innis 1, Johnston 1, McCollum 2, Saddington 2, Shaw 1, Speck 2, Trathen 1. Total 19.

Against the motion: Blair 1, Kline 2, Prouse 2. Total 5.

The motion to adopt the Report as amended was carried.

On motion Council adjourned until 1.30 p.m.

Council resumed.

59-11

Moved by R. Johnston, Seconded by E. Trathen:

Resolved that the Warden and Clerk be authorized to sign the petition for subsidy on the 1958 County Good Roads expenditure.

Carried.

W. E. Downey presented the January Report of the Educational committee and on motion the Report was adopted.

Take Notice that at this session I will introduce a By-law to amend By-law Number 1033, a By-law which established the Brampton High School District.

W. E. DOWNEY,
Leave Granted.

Pursuant to Notice W. E. Downey introduced a By-law to amend By-law Number 1033. The By-law was read the required number of times in Council.

59-12

Moved by W. E. Downey, Seconded by W. G. Shaw:

That the By-law to amend By-law Number 1033, a By-law which established the Brampton High School District, now having had its third and final reading, be finally passed as read, numbered 1473, signed by the Warden and Clerk and the Corporate Seal attached thereto.

W. G. Shaw presented the January Report of the Agricultural committee and on motion the Report was adopted as amended.

Take Notice that at this session I will introduce a By-law to appoint an Agricultural Advisory Committee.

W. G. SHAW,
Leave Granted.

Pursuant to Notice W. G. Shaw introduced a By-law to appoint an Agricultural Advisory Committee. The By-law was read the required number of times in Council and referred to a Committee of the Whole with F. Dowling in the Chair. The By-law was read in Committee and the blanks filled. On motion the Committee rose and the By-law was again read in Council.

59-13

Moved by W. G. Shaw, Seconded by W. E. Downey:

That the By-law to appoint an Agricultural Advisory Committee now having had its third and final reading, be finally passed as read, numbered 1474, signed by the Warden and Clerk and the Corporate Seal attached thereto.

Carried.

Take Notice that at this session I will introduce a By-law to appoint a County Conservation Committee.

W. G. SHAW,
Leave Graned.

Pursuant to Notice W. G. Shaw introduced a By-law to appoint a County Conservation Committee. The By-law was read the required number of times in Council and referred to a Committee of the Whole with C. F. Kline in the Chair. The By-law was read in Committee and the blanks filled. On motion the Committee rose and the By-law was again read in Council.

59-14

Moved by W. G. Shaw, Seconded by W. E. Downey:

That the By-law to appoint a County Conservation Committee, now having had its third and final reading, be finally passed as read, numbered 1475, signed by the Warden and Clerk and the Corporate Seal attached thereto.

Carried.

E. Trathen presented the January Report of the Peel Manor committee and on motion the Report was adopted.

C. Clark presented the January Report of the Good Roads committee.

Amendment to the Report:

59-15

Moved by E. S. Blair, Seconded by C. F. Kline:

That Clause Number "3" of the Good Roads Report be deleted.
Lost.

E. S. Blair requested a recorded vote on the amendment, which resulted as follows:

For the Amendment: Blair 1, Kline 2, Prouse 2. Total 5.

Against the Amendment: Adamson 1, Berney 1, Clark 2, Dowling 1, Downey 1, Fix 2, Glassford 1, Innis 1, Johnston 1, McCollum 2, Saddington 2, Shaw 1, Speck 2, Trathen 1. Total 19.

The amendment was lost.

On motion the Report was adopted as presented.

J. C. Saddington presented the January Report of the Finance committee and on motion the Report was adopted.

59-16

Moved by C. F. Kline, Seconded by R. E. Prouse:

That for the purpose of reporting to County Council, that E. S. Blair be appointed County Chairman of the Health Unit Board.
Carried.

59-17

Moved by R. W. Speck, Seconded by J. J. Berney:

That we now adjourn to meet again on Thursday morning, February 12th at 10 o'clock or at the call of the Warden.
Carried.

The Warden thanked the members of Council for their co-operation in transacting the County business at this session.

After singing the National Anthem, Council adjourned.

HENRY H. RUTHERFORD, Clerk.

MARY FIX, Warden.

Reports

REPORT OF THE STRIKING COMMITTEE

To the Warden and Council of the County of Peel.

Your Committee on Striking Committees beg to report as follows:

1. Mr. Cyril Clark has been elected Chairman of the Committee.

2. The First named on each Committee is Chairman.

3. The Warden is ex officio a member of all Committees with the exception of the Children's Aid.

4. We recommend approval of the following committees for the year 1959:

Agriculture & Reforestation: Shaw, Trathen, Johnson, Innis, Glassford.

Children's Aid: Glassford, Dowling, Kline, Saddington, Downey, Johnston, Shaw, Berney, Blair.

Education: Downey, Adamson, Prouse, Blair, Speck.

Equalization & Hospitalization: Adamson, Downey, Berney, McCollum, Kline, Johnston, Trathen, Clark, Shaw.

Finance: Saddington, Clark, Kline, Trathen, Dowling.

Legislation, Co-ordination & Personnel: Prouse, Saddington, Adamson, Glassford, Dowling.

Library: Kline, Innis, Adamson.

Peel Manor: Trathen, Clark, Johnston, Shaw.

Planning & Development: Blair, Speck, Trathen, Prouse, McCollum.

Printing & Miscellaneous: Berney, Glassford, Innis, McCollum, Blair.

Property: Speck, Clark, Downey, Dowling, Kline.

Welfare: Johnston, Saddington, Prouse, Speck, Glassford.

All of which is respectfully submitted.

Adopted January 21st, 1959.

C. CLARK,
Chairman.

MARY FIX,
Warden.

JANUARY REPORT OF THE AGRICULTURAL COMMITTEE

To the Warden and Council of the County of Peel.

Your Committee on Agriculture beg to report as follows:

1. We are in receipt of a letter from the Minister of Agriculture, Ottawa, acknowledging receipt of Grey County Council resolution endorsed by Peel County Council. We recommend that this letter be filed.

2. We are in receipt of a resolution from the United Counties of Northumberland and Durham re petitioning the Government to negotiate for protective tariffs, to assist the agricultural canning industry. We recommend that this resolution be endorsed.

3. We recommend payment of the membership fee to the Ontario Agricultural Council in the amount of $50.00 be paid.

4. We recommend that all members of the Agricultural Committee be delegates to the Ontario Agricultural Council annual meeting to be held in Committee Room 2, Parliament Buildings, Toronto, on February 4th and 5th, with expenses paid.

5. We recommend payment for fox bounties to the following Municipalities:

Village of Streetsville	$ Nil
Town of Brampton	Nil
Township of Albion	255.00
Township of Chinguacousy	675.00
Township of Toronto	694.00
Township of Toronto Gore	5.00
Township of Caledon	270.00

6. We have appointed R. J. Innis as this committees representative on the County Conservation committee.

7. We recommend that a grant of $1,000.00 be made to the Ontario Plowman's Association, on the understanding that the 1962 International Plowing match will be held in the County of Peel.

8. We recommend to the Finance Committee that consideration be given to an undertaking to guarantee to the Peel County Plowman's Association to underwrite the expenses of the International Plowing Match up to $4,000.00, and we further recommend that the Finance Committee consider this guarantee when making up the 1959 budget.

Adopted January 22nd, 1959.

W. G. SHAW, Chairman.

MARY FIX, Warden.

JANUARY REPORT OF THE CHILDREN'S AID COMMITTEE

To the Warden and Council of the County of Peel.

Your Committee on Children's Aid beg to report as follows:

1. The regular meeting of the Children's Aid Society was held on Wednesday evening, January 14th, 1959.

2. The report from the Director of Child Welfare was received and a copy has been placed on each councillor's desk.

3. The annual meeting of the Society will be held on February 11th, 1959, at St. Paul's Church, and all members of Council are urged to attend.

4. The Society operated well within its budget during 1958.

5. It is expected that the per diem rate for wards will be further reduced for 1959.

6. We recommend payment of the following committee fees and mileage re the above meeting:

F. Dowling, 1 meeting and mileage	$ 12.00
W. E. Downey, 1 meeting and mileage	14.00
C. F. Kline, 1 meeting and 2 meetings signing cheques	30.00

7. We recommend that the requisition for $1,356.72 be paid.

Adopted January 22nd, 1959.

T. W. GLASSFORD, Chairman.

MARY FIX, Warden.

JANUARY REPORT OF THE EDUCATIONAL COMMITTEE

To the Warden and Council of the County of Peel.

Your Committee on Education beg to report as follows:

1. We recommend that all members of the Education Committee be delegates to the Ontario School Trustees and Ratepayers Association conference to be held in the King Edward Hotel, Toronto, March 30th, 31st and April 1st, 1959, with expenses paid, and that the membership fee of $25.00 be paid.

2. We are in receipt of a request from the Brampton District High School Board to have the name of the district changed to Central Peel District High School Board. We recommend that a By-law be introduced to initiate the change.

3. We recommend that the Financial Statement prepared by the Clerk-Treasurer with respect to the new school at Streetsville be adopted and printed in the County minutes.

4. We recommend to Council that the Clerk be instructed to obtain a written legal opinion from the County Solicitor as to this Council financing the erection of the new High School.

5. We recommend that the Educational Committee of Peel County be permitted to peruse and study the working drawings as prepared by the Architect at the time these plans are presented to the High School Board.

Adopted January 22nd, 1959.

W. E. DOWNEY,
Chairman.

MARY FIX,
Warden.

Streetsville High School:

Brampton District High School Area:

Financial Statement re new High School:

Request from Brampton District Board:

Land Purchase	$ 75,000.00
Construction	1,060,188.28
Total Request	1,135,188.28
Less Amount re Sale of excess land	10,000.00
Net Request	1,125,188.28

Revenue

Sale of Debentures:		
Land Purchase		75,000.00
Construction		1,077,000.00
Total Revenue		1,152,000.00

Expenditure

Legal & Municipal Board Fees		1,220.00
Discount on Sale of Debentures		11,591,89
Printing Costs (Debentures)		107.18
Bank Interest	12,044.26	
Less Accrued Interest	1,304.18	
		10,740.08
Payment to Brampton Board per Request		1,125,188.28
Payment to Brampton Board to Balance		3,152.57
Total Expenditure		1,152,000.00

Respectfully submitted,
HENRY H. RUTHERFORD,
County Clerk-Treasurer.

JANUARY REPORT OF THE FINANCE COMMITTEE

To the Warden and Council of the County of Peel.

Your Committee on Finance beg to report as follows:

1. We recommend payment of the following accounts:

A. E. Kilpatrick	$ 76.41
J. G. Hooper	23.75
Registry Office (Conveyances)	440.80
Ontario Association of Rural Municipalities (Membership)	25.00
Ontario Municipal Association (Membership)	25.00
Association of Assessing Officers of Ontario (Membership)	10.00
Gunn, Roberts and Co.	193.75

2. We recommend that a grant of $200.00 be made to the Peel County T.B. and Health Association.

3. We are in receipt of letter from the United Counties of Northumberland and Durham re Peel County resolution to extend the wardship for Children Aid Wards. We recommend that this letter be filed.

4. We are in receipt of a letter from Bankers Bond Corporation re the last issue of County of Peel debentures. We recommend that this letter be filed.

5. In accordance with a resolution passed at the December session of County Council, a grant in the amount of $25,000.00 has been paid to South Peel Hospital for 1958.

6. In accordance with the provisions of Section 251, paragraph 3 of the Municipal Act, your committee has examined the Surety Bonds of County Employees, and found them in order. We recommend that the Surety Bond be filed in the office of the County Clerk-Treasurer.

7. Whereas the Peel County Plowman's Association have requested the support of County Council in order that the International Plowing Match may be held in the County of Peel in 1962 or earlier if possible;

Therefore we recommend,

(1) That a grant of $1,000.00 be made at this time to the Ontario Plowman's Association.

(2) That succeeding Councils be advised that this Council unanimously requests that succeeding Councils wholeheartedly support the Peel County Plowman's Association by lending the financial assistance required.

Adopted January 22nd, 1959.

J. C. SADDINGTON,
Chairman

MARY FIX,
Warden.

JANUARY REPORT OF THE HOSPITALIZATION COMMITTEE

To the Warden and Council of the County of Peel.

Your Committee on Hospitalization beg to report as follows:

1. We recommend approval of the following amounts, of which one-half will be charged to the local Municipality:

Town of Brampton	$ 432.00
Village of Caledon East	144.00
Village of Port Credit	244.50
Village of Streetsville	116.25
Township of Albion	265.25
Township of Caledon	414.00

Township of Chinguacousy	121.25
Township of Toronto	2,767.39
	$4,504.64

2. We recommend payment of the following accounts:

Toronto General Hospital	$ 264.00
St. Joseph's Hospital	418.20
Peel Memorial Hospital	576.00
Hospital for Sick Children	246.00
Toronto Western Hospital	330.00
Dufferin Area Hospital	162.00
Queen Elizabeth Hospital	613.75
Queensway General Hospital	210.00
Ingelside & Marguerite Conv. Home	97.25
Home for Incurable Children	126.25
Ross Memorial Hospital	4.50
Dewson Private Hospital	139.69
South Peel Hospital	911.25
Our Lady of Mercy Hospital	232.50
Oakville and Trafalgar Memorial Hospital	155.25
St. Joseph's Hospital—Out-Patients	17.00
Toronto Western Hospital—Out-Patients	1.00
	$4,504.64

4. We are in receipt of a resolution from the County of Wentworth petitioning the Provincial Government to not amend Section 29 of the Public Hospitals Act so that Municipalities might continue to recover hospital costs from indigent patients. We recommend that this resolution be endorsed.

Adopted January 21st, 1959.

J. M. ADAMSON,
Chairman.

MARY FIX,
Warden.

JANUARY REPORT OF THE LEGISLATION, CO-ORDINATION AND PERSONNEL COMMITTEE

To the Warden and Council of the County of Peel.

Your Committee on Legislation, Co-ordination and Personnel beg to report as follows:

1. We are in receipt of a communication from the Department of Municipal Affairs re amendments to the Municipal Act with respect to the method of counting Municipal electors. This communication sets out that the amendment passed at the 1958 Legislature did not change the number of Municipal electors. We recommend that this communication be filed.

2. We are in receipt of a resolution from the County of Wentworth petitioning the Ontario Government to enact legislation requiring every gas meter reader to carry a device to detect escaping gas. We recommend that this resolution be endorsed subject to such device being found available.

Adopted January 22nd, 1959.

R. E. PROUSE,
Chairman.

MARY FIX,
Warden.

JANUARY REPORT OF THE LIBRARY COMMITTEE

To the Warden and Council of the County of Peel.

Your Committee on Library Co-Operative beg to report as follows:

1. A meeting of the Library Board was held on January 9th, 1959.

2. We recommend approval of the purchase of a bookmobile for the County Library, and that the County Clerk-Treasurer be authorized to advance the sum of $4,400.00 to cover the complete cost of the bookmobile, pending final approval of the Library 1959 budget.

3. We recommend to the Finance Committee that they consider a budget of $16,015.22 for the year 1959, with a grant from the County in the amount of $11,400.00.

4. We recommend payment of the following committee fees

and mileage re above meeting and special meetings re purchase of the bookmobile:

T. W. Glassford, 1 meeting and mileage	$14.40
C. F. Kline, 2 meetings	20.00
H. Pind, 1 meeting and mileage	12.80
C. Clark, 2 mileages	4.00
Col. R. V. Conover, 2 meetings	20.00
R. E. Finkle, 1 meeting	10.00
E. R. Underhill, 1 meeting	10.00

Adopted January 21st, 1959.

C. F. KLINE,
Chairman.

MARY FIX,
Warden.

JANUARY REPORT OF THE PEEL COUNTY MANOR COMMITTEE

To the Warden and Council of the County of Peel.

Your Committee on Peel County Manor beg to report as follows:

1. That the following letters have been received:—

The Report of the Supervisor, Homes for the Aged Branch, Dept. of Public Welfare.

A letter from Mr. L. E. Ludlow regarding the purchase of goods for the Homes for the Aged by competitive bids or tender.

A memorandum from Deputy Minister J. S. Band regarding the refund of sales tax.

We recommend that these letters be filed.

2. We recommend that McKillops Funeral Home be named as Funeral Director for deceased persons at the Home when the cost of burial is charged to the County of Peel during 1959.

3. That Dr. Bartlett reported to the Committee at the January meeting that all medical examinations were up-to-date and recorded on the forms prescribed by the Department. He was well pleased with the present nursing staff and reported health conditions of the residents about normal.

4. That the following resolution was passed by your Committee

—resolved that the Treasurer be authorized to make the following trust account transfers:—

From Trust Account to Operating Account—re McDougall $326.20.

From Trust Account to Operating Account—re H. Lee $30.05.

From Trust Account to M. McDougall Estate $189.88.

We recommend that this be approved.

5. That the Secretary has been authorized to advertise tenders to remove the foundation of barns and silo to grade level.

We recommend that this be approved.

6. That three (3) applications for admittance to Peel Manor were approved at the January meeting—two from Port Credit and one from the Township of Toronto.

7. We recommend that the accounts presented at the January meeting totalling $4,102.70 and the following accounts paid by the Treasurer since the previous meeting be hereby approved:—

Bell Telephone $22.25; Ontario Hydro $240.89; Pay Roll $5,242.49.

To General Account—25% of A. E. Kilpatrick's salary $1,050.00.

Ontario Hospital Commission $128.10. To Peel Manor Trust Account $47.60. Pocket Money $313.00.

8. The Superintendent reported the following to the January Committee Meeting:—

That the flame-proof blanket for the kitchen was being replaced as recommended in the Supervisor's report. That the heating pipes in the attic of the old building are in need of wrapping to insulate against loss of heat and recommended cutting off some of the radiators. The Superintendent and Secretary were authorized to consult with a heating contractor regarding the heating repairs and have the work done if the cost is reasonable.

We recommend that this be approved.

9. We recommend that the following Committee fees and mileage be paid by the Treasurer:—Mary Fix, $12.80; E. Trathen, $14.40; H. Pind, $12.80; G. Shaw, $12.00; C. Clark, $2.00.

10. We are in receipt of a letter from John Hooper tendering

his resignation as Secretary for this Committee, and the following resolution was passed by your Committee.

Resolved that the resignation of the Secretary be accepted with regret, the resignation to take effect January 31st, 1959.

We recommend the approval of this resolution, and we further recommend that this Committee be authorized to appoint a new secretary.

Adopted January 22nd, 1959.

E. TRATHEN,
Chairman.

MARY FIX,
Warden.

JANUARY REPORT OF THE PLANNING AND DEVELOPMENT COMMITTEE

To the Warden and Council of the County of Peel.

Your Committee on Planning and Development beg to report as follows:

1. We recommend that the communications from the Community Planning Branch of the Department of Planning and Development be filed.

Adopted January 21st, 1959.

E. S. BLAIR,
Chairman.

MARY FIX,
Warden.

JANUARY REPORT OF THE PRINTING AND MISCELLANEOUS COMMITTEE

To the Warden and Council of the County of Peel.

Your Committee on Printing and Miscellaneous beg to report as follows:

1. We recommend payment of the following accounts:

Peel Gazette	$294.03
H. G. Barlow Co. Ltd.	306.14
Gestetner (Canada) Ltd.	23.37
Boyles Books and Gifts Ltd.	2.40
Charters Publishing Co. Ltd.	26.40
Newsome & Gilbert	4.50
Canadian Kodak Sales Ltd.	144.37

2. Two tenders have been received for printing the County Financial Statement and Minutes for the year 1959;

Peel Gazette Limited:

Financial Statement	$4.80 per page
Minutes	$3.65 per page

Charters Publishing Company Limited:

Financial Statement	$4.65 per page
Minutes	$3.60 per page

We recommend the acceptance of the lowest tender of Charters Publishing Company Limited.

Adopted January 22nd, 1959.

J. J. BERNEY,
Chairman.

MARY FIX,
Warden.

JANUARY REPORT OF THE PROPERTY COMMITTEE

To the Warden and Council of the County of Peel.

Your Committee on Property beg to report as follows:

We recommend payment of the following accounts:

Court House

Acme Business Machines	$ 2.00
Underwood Ltd.	24.95
Cuming Jewellers	11.75

Cliff Garbutt	290.72
Elmore Archdekin	102.58
Brampton Hardware	51.27
S. Cowton	26.00

Registry Office

Elmore Archdekin	22.22
Geo. S. Yarranton	15.80
Underwood Ltd.	12.40

Nelson Street

Blain's Hardware	.65
S. Cowton	6.50
Brampton Hardware	41.25
J. Archdekin	76.10

Jail

Brown's Bread	35.82
Dick Little	76.30
Duffy's Food Store	50.20
Pocock Dairy	17.85
Abell's Drug Store	17.37
Ching Brothers	19.75
F. T. Hill & Co. Ltd.	15.25
Blain's Hardware	9.35
Dr. Colin Heggie	59.00
S. Cowton	13.00
Hardinge Bros. of Canada	10.00
Ernest G. Steacy	16.48
Bond Clothes Store	589.00
Office Planning Service Ltd.	50.00
J. Archdekin	112.92

2. We recommend approval of payment of the following accounts in connection with repairs to the Cupola:

J. Archdekin (Final Payment)	$1,763.00

3. We recommend approval of the following accounts in connection with the new Registry Building:

Bolton Enterprise	$ 6.00
Dunker Construction Limited #11	18,604.75
Rounthwaite & Fairfield #11	1,540.56
Rounthwaite & Fairfield (Telephone)	32.45
J. & J. Brook Limited #1	5,621.58

4. We recommend payment of the following accounts in connection with repairs to the caretaker's house:

Clifton Television & Radio Service	$ 6.20
J. Archdekin (Final Payment)	1,965.26

5. We recommend that a picture of the Queen be purchased for the new Council Chambers, from Mrs. E. W. Pullen, Brampton, for $250.00 and paid for by County Council members.

6. A contract has been awarded to Dennisteel Products for shelving in the Clerk-Treasurer's vault in the amount of $440.00.

7. We have a request from the Brampton Unit of the Canadian Cancer Society for increased space in the Court House. We recommend that this request be dealt with when the relocation of Court House offices has been dealt with. We further recommend that no offices in the present Court House be permitted to move until the whole question of future office accommodation has been looked into and approved by County Council.

8. We are in receipt of the Grand Jury Report dated January 13th, 1959. We recommend that this report be referred to this committee for further consideration.

9. We recommend approval of Change order Number 18, New Registry Building, decreasing contract price in the amount of $255.00.

10. We recommend that the Clerk-Treasurer be instructed to have cigarette vending machines placed in the Court House and the new Registry Building.

11. We recommend that the committee be authorized to have a different clock placed in the new Council Chamber.

12. We recommend that the County Council picture be taken at the time of the first meeting in the new Council Chambers, and that the Clerk-Treasurer be authorized to engage Mr. Gordon Campbell to take the picture, and we further recommend that picture only include members of County Council and the Clerk-Treasurer.

13. We recommend approval of the following in connection with caretaking of the Old Registry Office, Court House and new Registry Building:

Mr. Wm. Smith to be appointed Building Superintendent, and

to be in charge of all caretaking, and that he be responsible to the County Co-ordinator with respect to this work.

That Mrs. Smith be placed on an hourly rate, to work when needed by the Building Superintendent.

That the County Co-ordinator advertise in all the County weekly papers for one additional caretaker. This additional caretaker to work under the supervision of the Building Superintendent, in any of the County Buildings, above listed, as needed.

14. We recommend that a price be obtained through the Architect to change all the glass in the lower lights in all the metal removable partitions in the Municipal Offices in the new building, and that a price also be obtained for moving the partition in the Assessor's Office as recommended by Mr. Hooper.

15. That the Property Committee be authorized to have the Warden's desk in the new Council Chambers raised above the normal floor level.

16. We recommend payment of the following committee fees and mileage:

E. S. Blair, 2 meetings and mileage	22.00
F. Dowling, 2 meetings and mileage	24.00
W. E. Downey, 2 meetings and mileage	28.00
C. F. Kline, 2 meetings	20.00
R. W. Speck, 3 meetings and mileage	39.60
C. Clark, 3 mileages	6.00

Adopted January 22nd, 1959.

R. W. SPECK,
Chairman.

MARY FIX,
Warden.

JANUARY REPORT OF THE GOOD ROADS COMMITTEE

To the Warden and Council of the County of Peel:

Your Committee on Good Roads beg to report as follows:

1. That Mr. Cyril Clark has been elected Chairman of the Committee.

2. We recommend that the annual fee of $50.00 be paid for the membership in the Ontario Good Roads Association.

3. We recommend that the annual fee of $50.00 be paid for the membership in the Canadian Good Roads Association.

4. We have a letter from the Solicitor for the Township of Adjala, re an unopened road allowance between the Township of Adjala and Lots 32 and 33, Concession 6 in the Township of Albion. We recommend that the Engineer inform the Township of Adjala that the road allowance in question, is under the jurisdiction of the Township of Albion.

5. We have a letter from the Ontario Municipal Board, re the appointment of a hearing to determine compensation for lands expropriated by the County of Peel from William E. Harris and Lloyd Wheller, to be held in the Court House, Brampton, on February 18th, 1959. We recommend that this be referred to the County Solicitor.

6. We are in receipt of a resolution from the Township of Albion, requesting the County to petition the Board of Transport Commissioners for Canada to investigate the installation of automatic railway crossing signals at the intersection of County Road Number 9 and the C.P.R. Railway, located west of the Village of Bolton. We recommend that the Township of Albion be informed that this request has already been made by the County; and approved by the Board of Transport Commissioners of Canada and the Canadian Pacific Railway Company; and that automatic signals will be installed.

7. We are in receipt of the agreement between the County of Peel and the Township of Toronto, approved by the Department of Highways re construction of the Derry West Sideroad, within the Police Village of Malton. We recommend that this be filed.

8. We have a letter from Canadian Pacific Railway Company re snowplowing operations at the railway crossings. We recommend that this be referred to the Engineer.

9. We have a letter from the Board of Transport Commissioners of Canada, requesting the County to assume twelve and one-half per cent (12½%) of the installation costs of replacing the wig-wag and bell to two (2) flashing light signals and one bell at the Canadian National Railway crossing on Peel County road No. 7 in the Police Village of Malton. We recommend that the Engineer request the Board of Transport Commissioners to investigate the feasibility of installing short-arm gates at this crossing.

10. We are in receipt of two (2) plans from the Department

of Highways, re the transfer of portions of the Queen Elizabeth Way service roads to the Township of Toronto. We recommend this be filed.

Adopted January 22nd, 1959.

C. CLARK,
Chairman.

MARY FIX,
Warden.

By-Laws

BY-LAW NUMBER 1469

A By-Law to Repeal By-Law Number 1418 and to Appoint Members to the Peel County Health Unit Board.

WHEREAS By-law Number 1418 for the County of Peel provides for the appointment of members to the Board of Peel County Health Unit;

AND WHEREAS it is deemed expedient to repeal the said By-law and to pass a new By-law providing for the appointment of members to the Board of the Peel County Health Unit;

NOW THEREFORE, the Municipal Corporation of the County of Peel, by the Council thereof, enacts as follows:

(1) THAT E. S. Blair shall be appointed a member of the Board of the Peel County Health Unit for a period of one year from the date hereof.

(2) THAT R. Johnston shall be appointed a member of the Board of the Peel County Health Unit for a period of one year from the date hereof.

(3) THAT C. F. Kline shall be appointed a member of the Board of Peel County Health Unit for a period of two years from the date hereof.

(4) THAT Mary Fix shall be appointed a member of the Board of the Peel County Health Unit for a period of two years from the date hereof.

(5) THAT C. Clark shall be appointed a member of the Board of the Peel County Health Unit for a period of three years from the date hereof.

(6) THAT Mabel Bryans shall be appointed a member of the Board of the Peel County Health Unit for a period of three years from the date hereof.

(7) THAT By-law Number 1418 for the County of Peel, be and is hereby repealed.

PASSED in open Council this 21st day of January, A.D. 1959.

HENRY H. RUTHERFORD, Clerk. MARY FIX, Warden.

BY-LAW NUMBER 1470

A By-Law to Appoint a Board of Criminal Audit for the Year 1959.

WHEREAS the Revised Statutes of Ontario, 1950, Chapter 5, Section 23, Subsection 2, provides for the appointment of a Board of Criminal Audit to audit certain accounts and demands delivered to the Clerk of the Peace of the County of Peel;

THEREFORE, the Municipal Corporation of the County of Peel, by the Council thereof, enacts as follows:

(1) THAT a Board of Audit, for the purpose of auditing accounts and demands that shall during the year, be delivered to the Clerk of the Peace of the County of Peel, pursuant to the Revised Statutes of Ontario, Chapter 5, be and is hereby appointed.

(2) THAT Archibald Cochrane, Esq., Judge of the County Court of the County of Peel, shall be a member of such Board of Audit.

(3) THAT Henry H. Rutherford, be and is hereby appointed a member of such Board of Audit.

(4) THAT C. F. Kline be and is hereby appointed a member of such Board of Audit.

(5) THAT such Board of Audit shall make a report in writing as required by Sub-section 5 of Section 23, of the said Act.

(6) THAT each member of the Board of Audit shall be paid the sum of $10.00 for each day of each Audit, together with ten cents per mile necessarily travelled to attend such audit, and the Treasurer of the County of Peel is hereby authorized to pay the same.

PASSED in Open Council this 21st day of January, A.D. 1959.

HENRY H. RUTHERFORD, Clerk. MARY FIX, Warden.

BY-LAW NUMBER 1471

A By-Law to Repeal By-Law Number 1417.

WHEREAS under By-law Number 1417, H. PIND, E. TRATHEN, R. SPECK, G. SHAW, and F. DOWLING were appointed the Good Roads Committee for the County of Peel for respective periods as therein set forth;

AND WHEREAS it is deemed expedient to remove the members of the said Committee and to appoint a new Committee in its stead, and for this purpose to repeal By-law Number 1417;

NOW THEREFORE, the Municipal Corporation of the County of Peel, by the Council thereof, enacts as follows:—

(1) THAT By-law Number 1417 be and the same is hereby repealed.

(2) PASSED by a vote of two-thirds of all members of the Municipal Corporation of the County of Peel, present and voting thereon, this 21st day of January, A.D. 1959.

HENRY H. RUTHERFORD, Clerk. MARY FIX, Warden.

BY-LAW NUMBER 1472

A By-law of the Municipal Corporation of the County of Peel, respecting the appointment of a Good Roads Committee for the County of Peel.

WHEREAS the Municipal Council of the County of Peel has adopted a plan of County Road improvement, and established a County Road System throughout the County, under the provisions of the Highway Improvement Act, R.S.O. 1950 Chapter 166, Section 11, and preceding Statutes;

AND WHEREAS under the provisions of sub-section 4 of Section 11, of the said Highway Improvement Act, it is necessary to appoint a Committee for the purpose of directing the work to be done on the County Road System;

NOW THEREFORE, the Municipal Corporation of the County of Peel, by the Council thereof, enacts as follows:—

(1) THAT the Committee for the purpose of directing the work to be done on the County Road System shall consist of five persons, residents of the County.

(2) One member of the said Committee shall be appointed and hold office for a term of five years; one member shall be appointed and hold office for a term of four years; one member shall be appointed and hold office for a term of three years; one member shall be appointed and hold office for a term of two years; one member shall be appointed and hold office for a term of one year;

AND THEREAFTER, each member of the said Committee shall be appointed and hold office for a term of five years, and any member, on the expiry of his term of office, shall be eligible for re-appointment.

(3) A member of the Committee may be removed by a vote of two-thirds of the members present, voting thereon at any regular meeting of the Council.

(4) Where a member of the Committee is so removed, or dies, or resigns his office, the Council may appoint some other person to fill the vacancy for the remainder of the term for which the person so removed, dying or resigning was appointed.

(5) The Warden of the County for the time being shall be ex-officio a member of the Committee and may sit and vote thereon.

(6) That C. Clark be and is hereby appointed a member of the said committee to hold office for a term of five years.

(7) That E. Trathen be and is hereby appointed a member of the said committee to hold office for a term of four years.

(8) That R. Johnston be and is hereby appointed a member of the said committee to hold office for a term of three years.

(9) That R. W. Speck be and is hereby appointed a member of the said committee to hold office for a term of two years.

(10) That W. G. Shaw be and is hereby appointed a member of the said committee to hold office for a term of one year.

(11) That the Committee so appointed shall commence its duties immediately.

PASSED in open Council this 21st day of January, A.D. 1959.

HENRY H. RUTHERFORD, Clerk.

MARY FIX, Warden.

BY-LAW NUMBER 1473

A By-Law to Amend By-Law Number 1033.

WHEREAS By-law Number 1033 is a By-law to establish a High School District, known as the Brampton High School District;

AND WHEREAS it is deemed advisable to amend the said By-law;

NOW THEREFORE, the Municipal Corporation of the County of Peel, by the Council thereof, enacts as follows:

(1) THAT Clause Number 2 of the By-Law Number 1033 be amended by striking out the words "Brampton High School District", and inserting in lieu thereof, the words "Central Peel District High School Board".

(2) THAT this By-law shall come into force and take effect from and after the First day of January, A.D. 1959, subject to the approval of the Minister of Education.

PASSED in open Council this 22nd day of January, A.D. 1959.

HENRY H. RUTHERFORD, Clerk. MARY FIX, Warden.

BY-LAW NUMBER 1474

A By-Law to Appoint Members of an Advisory Committee.

WHEREAS under By-law Number 1364, an Advisory Committee was appointed to work in co-operation with the Agricultural Representative of the County of Peel;

AND WHEREAS James Harper, Arthur Julian and John Graham were appointed members of the said Advisory Committee for two years, and their time has now expired;

THEREFORE the Municipal Corporation of the County of Peel, by the Council thereof, enacts as follows:

THAT James Harper of Albion Township,
Arthur Julian of Toronto Gore Township and
John Graham of Caledon Township, be
appointed members of the said Advisory Committee for two years

from this date, to work in co-operation with the Agricultural Representative of the said County of Peel, from time to time.

PASSED in Open Council this 22nd day of January, A.D. 1959.

HENRY H. RUTHERFORD, Clerk. MARY FIX, Warden.

BY-LAW NUMBER 1475

WHEREAS the Government of the Province of Ontario has established a policy for making grants for land use and soil improvement:

AND WHEREAS it is deemed advisable to establish a Peel County Conservation Committee:

NOW THEREFORE the Municipal Corporation of the County of Peel, by the Council thereof, enacts as follows:

(1) THAT a committee to be known as the Peel County Conservation Committee be and the same is hereby established for the County of Peel.

(2) THAT the said committee shall be a Policy Committee to work in co-operation with the County Crop Improvement Association.

(3) THAT the Committee shall consist of five members to be appointed by the County Council,—three members of the Committee shall consist of the President of the County Crop Improvement Association, the Chairman of the County of Peel Agricultural Committee and one member of the Peel County Agricultural Committee.

(4) THAT Sam Wilson and D. S. Dunton be and each are hereby appointed members of the Peel County Conservation Committee.

(5) THAT members of the Committee shall be paid mileage at the rate of ten cents per mile for each mile necessarily travelled to attend meetings of the said Committee.

(6) THAT By-law Number 1421 for the County of Peel be, and is hereby repealed.

PASSED in Open Council this 22nd day of January, A.D. 1959.

HENRY H. RUTHERFORD, Clerk. MARY FIX, Warden.

THIS AGREEMENT made in triplicate this 24th day of November 1958

BETWEEN:

THE CORPORATION OF THE TOWNSHIP OF TORONTO
hereinafter called the "local municipality"
OF THE FIRST PART.

— and —

THE CORPORATION OF THE COUNTY OF PEEL
hereinafter called "the county"
OF THE SECOND PART.

Whereas section 54 of the Highway Improvement Act 1957 provides that the Council of a local municipality which is not separated from the County may enter into an agreement with the Council of the County providing for the construction of a pavement wider than 22 feet on any County road in such local municipality;

And Whereas the local municipality is not separated from the County and the following street therein forms part of the county Roads System of the County, Namely:

County Road Number Five: being Derry West Side Road extending south-westerly from the C.N.R. Right-of-way in the Police Village of Malton in the Township of Toronto for a distance of approximately 2700 lineal feet and being part of the road allowance between lots 10 and 11, Concession 6, E.H.S. of the said Township.

NOW THEREFORE THIS AGREEMENT WITNESSETH that in consideration of the premises and the convenants hereinafter contained, the parties hereto hereby convenant and agree the one with the other as follows:

(1) The County will construct asphaltic concrete pavement forty-four feet wide for a distance of 2700 lin. ft. and having a total area of 13,200 square yards on the said street including any necessary grading, shouldering, underdrainage and granular base and will construct any curbs, gutters, catchbasins, sanitary or storm sewers or drains and any other special work required in connection with the construction of the said pavement at a total estimated cost of $53,500.00.

(2) The local municipality will pay the entire cost of the construction of the curbs, gutters, catch basins, sanitary or storm sewers or drains and special work on the said street estimated at $11,600.00.

(3) The balance of the cost of constructing the pavement will be borne and paid by each of the parties in accordance with sub-section 6 of the said section 54 of the Highway Improvement Act as follows:

(50% Fifty per cent by the County and

(50% Fifty per cent by the Local Municipality.

(4) Upon completion of the construction of the said pavement and upon receipt of a statement of the expenditure made by the County certified by the County Road Superintendent, the Local Municipality shall pay its proportion of such expenditures to the County.

(5) The party doing work under this Agreement will furnish the Engineer for the other party with all plans, specifications, contracts, measurements and information relating to the work which he may require and give him or his agent free access to the work at all reasonable times for the purpose of inspecting the same and permit him or his agent to examine all books, accounts, records and correspondence in relation thereto.

(6) This agreement will not have any force or effect unless approved in writing by the Minister of Highways and upon being so approved shall be deemed to have come into force and effect on the day and year first above written.

IN WITNESS WHEREOF the parties have affixed their corporation seals attested by the hands of their respective officers duly authorized in that behalf.

SIGNED, SEALED AND DELIVERED

THE CORPORATION OF THE
TOWNSHIP OF TORONTO

"Mary Fix", Reeve
"D. E. Rowbotham", Clerk

THE CORPORATION OF THE COUNTY OF PEEL

"Cyril Clark", Warden
"Henry H. Rutherford", Clerk

APPROVED

"F. M. Cass", Minister of Highways

ACCOUNTS, MINUTES, REPORTS AND BY-LAWS

of the

COUNCIL OF THE CORPORATION

of the

COUNTY OF PEEL

FEBRUARY SESSION

1959

MARY FIX

WARDEN

CHARTERS PUBLISHING CO. LTD.
Brampton, Ontario

40

Minutes

COUNTY COUNCIL

Council Chambers, Court House,
Brampton, February 12th, 1959.

Peel County Council met on the above date at 10 a.m.

Members were all present.

Warden Mary Fix presided.

The meeting opened with saying the Lord's Prayer.

On motion minutes of the second and third day of the January session were adopted as printed.

Communications were received and read from the following: Minister of Agriculture, Ottawa, acknowledging receipt of resolution of the United Counties of Northumberland and Durham endorsed by Peel County Council.

Minister of Agriculture, Toronto, acknowledging receipt of resolution of the United Counties of Northumberland and Durham endorsed by Peel County Council.

County of Wentworth resolution re the fruit growing industry.

Minister of Education, Toronto, acknowledging receipt of Peel County By-law number 1473, and requesting certain changes in the By-law.

Peel County T.B. and Health Association acknowledging receipt of County grant.

South Peel Hospital acknowledging receipt of County grant.

Juvenile and Family Court yearly report for 1958.

County of Kent re resolution of the County of Peel re Children's Aid wards.

Peel Memorial Hospital requesting a Building Fund grant for 1959.

Frank Cowan Company Limited re Commission distribution on 1958 insurance.

Women's Institute, North Peel District requesting a grant.

Prime Minister of Ontario acknowledging receipt of Wentworth County resolution endorsed by Peel County Council.

County of Norfolk resolution requesting the Provincial Government to amend the Administration of Justice Expenses Act.

County of Huron resolution requesting the Provincial Government to increase grants to County Library Co-operatives.

Frank Cowan Company Limited re glass insurance for the new Registry Building.

His Honour Judge Cochrane re selling his house to the County.

Village of Streetsville resolution requesting crossing protection at the C.P.R. crossing and Queen Street.

Town of Brampton resolution requesting a 50% refund on County road taxes.

Department of Highways transferring part of the South Service Road Queen Elizabeth Way to the Township of Toronto.

On motion the communications were referred to the appropriate committees.

Mr. Fairfield, Architect, was present and addressed Council re the Queen's portrait to be hung in the new Council Chambers.

Mr. W. Stanley of the Canadian National Institute for the Blind, was present and was introduced by W. E. Downey. Mr. Stanley addressed Council requesting a grant for 1959. The Warden thanked Mr. Stanley for appearing before Council and assured him that the Council would give every consideration to his request.

Mr. Gordon Jackson and Mr. Ray Copeland, representing South Peel Hospital were present and were introduced by J. C. Saddington. Mr. Jackson addressed Council requesting a 1959 grant to the Building Fund of South Peel Hospital. The Warden assured the delegation that Council would give every consideration to the request.

A delegation was present from the Lorne Scots Regiment and was introduced by J. C. Saddington. The delegation addressed Council requesting a grant for 1959. The Warden assured the delegation that every consideration would be given to their request.

On motion Council adjourned until 2 p.m.

Council resumed.

A delegation was present from the Central Peel District High School Board and was introduced by R. E. Prouse. Several of the delegation addressed Council re the proposed new school in the

area. The Warden thanked the delegation for appearing before Council.

R. Johnston presented the February Report of the Welfare committee. Mr. E. Majury was present and outlined to the Council Homemaker Service that could be supplied to all Municipalities in the County. On motion the Report of the Welfare committee was adopted.

C. Clark presented the February Report of the Good Roads commmittee and on motion the Report was referred to a Committee of the Whole with J. C. Saddington in the Chair. The Report was studied in Commmittee and Clause Number 6 was deleted. On motion the Commmittee rose and a motion to adopt the Report as amended in Committee, was presented.

Moved by R. W. Speck, Seconded by J. J. Berney:

Amendment to motion to adopt the Good Roads Report as amended in Committee: That Clause Number 6, of the Good Roads Committee Report be included in the Report and that the Committee Report be adopted as presented.

R. W. Speck requested a recorded vote on the amendment which resulted as follows:

For the Amendment: Adamson 1, Berney 1, Clark 2, Downey 1, Fix 2, Innis 1, Saddington 2, Shaw 1, Speck 2. Total 13.

Against the Amendment: Blair 1, Glassford 1, Johnston 1, Kline 2, McCollum 2, Prouse 2, Trathen 1. Total 10. Absent: Dowling.

The amendment carried.

C. F. Kline presented the February Report of the Library committee and on motion the Report was adopted.

E. S. Blair presented the February Report of the Planning and Development commmittee and on motion the Report was adopted.

R. W. Speck presented the February Report of the Property committee and on motion the Report was referred to a Committee of the Whole with T. W. Glassford in the chair. The Report was studied in Committee and amended. On motion the Committee rose and the Report was adopted as amended.

J. M. Adamson presented the February Report of the Hospitalization committee and on motion the Report was adopted.

T. W. Glassford presented the February Report of the Children's Aid committee and on motion the Report was adopted.

W. G. Shaw presented the February Report of the Agricultural committee and on motion the Report was adopted.

J. J. Berney presented the February Report of the Printing committee and on motion the Report was adopted.

E. Trathen presented the February Report of the Peel Manor committee and on motion the Report was adopted.

W. E. Downey presented the February Report of the Education committee and on motion the Report was adopted.

Take Notice that at this session I will introduce a By-law to amend By-law Number 1473, a By-law which changed the name of the Brampton District High School Area.

W. E. DOWNEY,

Leave Granted.

Pursuant to Notice W. E. Downey introduced a By-law to amend By-law Number 1473. The By-law was read the required number of times in Council.

59-18

Moved by W. E. Downey, Seconded by W. G. Shaw:

That the By-law to amend By-law Number 1473, a By-law which changed the name of Brampton District High School Area, now having had its third and final reading, be finally passed as read, numbered 1476, signed by the Warden and Clerk and the Corporate Seal attached thereto.

Carried.

J. C. Saddington presented the February Report of the Finance committee and on motion the Report was adopted.

Take Notice that at this session I will introduce a By-law to appropriate money for Good Road purposes.

C. CLARK,

Leave Granted.

Pursuant to Notice C. Clark introduced a By-law to appropriate money for Good Road purposes. The By-law was read the required number of times in Council and referred to a Committee of the Whole with J. M. Adamson in the Chair. The By-law was read in

Committee and the blanks filled. On motion the Committee rose and the By-law was again read in Council.

59-19

Moved by C. Clark, Seconded by J. C. Saddington:

That the By-law to appropriate money for Good Road purposes, now having had its third and final reading, be finally passed as read, numbered 1477, signed by the Warden and Clerk and the Corporate Seal attached thereto.

Carried.

Take Notice that at this session I will introduce a By-law to appropriate additional money for Good Road purposes.

C. CLARK,

Leave Granted.

Pursuant to Notice C. Clark introduced a By-law to appropriate additional money for Good Road purposes. The By-law was read the required number of times in Council and referred to a Committee of the Whole with J. M. Adamson in the Chair. The By-law was read in Committee and the blanks filled. On motion the Committee rose and the By-law was again read in Council.

59-20

Moved by C. Clark, Seconded by J. C. Saddington:

That the By-law to appropriate additional money for Good Road purposes, now having had its third and final reading, be finally passed as read, numbered 1478, signed by the Warden and Clerk and the Corporate Seal attached thereto.

Carried.

Take Notice that at this session I will introduce a By-law to appropriate additional money for Good Road purposes.

C. CLARK,

Leave Granted.

Pursuant to Notice C. Clark introduced a By-law to appropriate additional money for Good Road purposes. The By-law was read the required number of times in Council and referred to a Committee of the Whole with J. M. Adamson in the Chair. The By-law was read in Committee and the blanks filled. On motion the Committee rose and the By-law was again read in Council.

59-21

Moved by C. Clark, Seconded by E. Trathen:

That the By-law to appropriate additional money for Good Road purposes, now having had its third and final reading, be finally passed as read, numbered 1479, signed by the Warden and Clerk and the Corporate Seal attached thereto.

Carried.

Take Notice that at this session I will introduce a By-law to appropriate additional money for Good Road purposes.

C. CLARK,

Leave Granted.

Pursuant to Notice C. Clark introduced a By-law to appropriate additional money for Good Road purposes. The By-law was read the required number of times in Council and referred to a Committee of the Whole with J. M. Adamson in the Chair. The By-law was read in Committee and the blanks filled. On motion the Committee rose and the By-law was again read in Council.

59-22

Moved by C. Clark, Seconded by E. Trathen:

That the By-law to appropriate additional money for Good Road purposes, now having had its third and final reading, be finally passed as read, numbered 1480, signed by the Warden and Clerk and the Corporate Seal attached thereto.

Carried.

Take Notice that at this session I will introduce a By-law to change the salary of the County Engineer.

C. CLARK,

Leave Granted.

Pursuant to Notice C. Clark introduced a By-law to change the salary of the County Engineer. The By-law was read the required number of times in Council.

59-23

Moved by C. Clark, Seconded by J. C. Saddington:

That the By-law to change the salary of the County Engineer, now having had its third and final reading, be finally passed as read, numebered 1481, signed by the Warden and Clerk and the Corporate Seal attached thereto.

Carried.

Take Notice that at this session I will introduce a By-law to

authorize the borrowing of $460,000.00 from the Royal Bank of Canada, for Good Road purposes.

C. CLARK,

Leave Granted.

Pursuant to Notice C. Clark introduced a By-law to authorize the borrowing of $460,000.00 for Good Road purposes. The By-law was read the required number of times in Council.

59-24

Moved by C. Clark, Seconded by J. C. Saddington:

That the By-law to authorize the borrowing of $460,000.00 for Good Road purposes, now having had its third and final reading, be finally passed as read, numbered 1482, signed by the Warden and Clerk and the Corporate Seal atached thereto.

Carried.

Take Notice that at this session I will introduce a By-law to change the salary of the Assistant County Engineer.

C. CLARK,

Leave Granted.

Pursuant to Notice C. Clark introduced a By-law to change the salary of the Assistant County Engineer. The By-law was read the required number of times in Council.

59-25

Moved by C. Clark, Seconded by J. C. Saddington:

That the By-law to change the salary of the Assistant County Engineer, now having had its third and final reading, be finally passed as read, numbered 1483, signed by the Warden and Clerk and the Corporate Seal attached thereto.

Carried.

59-26

Moved by R. E. Prouse, Seconded by C. F. Kline:

That we now adjourn to meet again on Thursday morning, March 12th, at 10 o'clock, or at the call of the Warden.

Carried.

The Warden thanked the members of Council for their co-operation in transacting the County business at this session.

After singing the National Anthem, Council adjourned.

HENRY H. RUTHERFORD,
Clerk.

MARY FIX,
Warden.

Reports

FEBRUARY REPORT OF THE AGRICULTURAL COMMITTEE

To the Warden and Council of the County of Peel.

Your Committee on Agriculture beg to report as follows:

1. We are in receipt of letters from The Minister of Agriculture, Toronto, and the Minister of Agriculture, Ottawa, acknowledging receipt of a resolution of the United Counties of Northumberland and Durham which was endorsed by Peel County Council respecting the canning industry in the Province of Ontario.

We recommend that these letters be received.

2. We are in receipt of a resolution from the County of Wentworth requesting the government to undertake an investigation into the problem of the canning industry and fruit growing industry.

We recommend that this resolution be endorsed.

3. We recommend payment of the following expenses re attendance at the Ontario Agricultural Council:

T. W. Glassford, $10.00 and mileage to Toronto.

R. J. Innis, $10.00 and mileage to Toronto.

R. Johnston, $10.00 and mileage to Toronto.

W. G. Shaw, $10.00 and mileage to Toronto.

E. Trathen, $10.00 and mileage to Toronto.

Adopted February 12th, 1959.

W. G. SHAW, Chairman.

MARY FIX, Warden.

FEBRUARY REPORT OF THE CHILDREN'S AID COMMITTEE

To the Warden and Council of the County of Peel.

Your Committee on Children's Aid beg to report as follows:

1. The annual meeting of the Children's Aid Society was held in St. Paul's United Church, Brampton, on Wednesday evening, February 11th.

2. The following were elected to the Board of the Society for the year 1959:

(a) From County Council: The nine members as recommended by the Striking Committee in January.

(b) Non-Council Members: N. J. Black, Nashville, W. C. Arch, Streetsville, Mrs. J. Pattinson, Clarkson, Mrs. E. Knope, Port Credit, Mrs. W. Horne, Lorne Park, Mrs. H. Willis, Belfountain, Mrs. G. Ross, Lorne Park, Mr. J. M. McKane, Inglewood, Mrs. W. Salisbury, Brampton.

3. The following Officers were elected:

President—Mrs. Harry Willis.

Vice-President—Mr. Frank Dowling.

Treasurer—Mr. C. Fred Kline.

Secretary—Mrs. George Ross.

Adopted February 12th, 1959.

T. W. GLASSFORD, Chairman. MARY FIX, Warden.

FEBRUARY REPORT OF THE EDUCATIONAL COMMITTEE

To the Warden and Council of the County of Peel.

Your Committee on Education beg to report as follows:

1. We are in receipt of a letter from the Deputy Minister of Education in which he requests certain changes in the By-law passed at the last session with respect to the changing of name of the Brampton High School District. We recommend that these changes be made by By-law at this session.

Adopted February 12th, 1959.

W. E. DOWNEY, Chairman. MARY FIX, Warden.

FEBRUARY REPORT OF THE HOSPITALIZATION COMMITTEE

To the Warden and Council of the County of Peel.

Your Committee on Hospitalization beg to report as follows:

1. We recommend approval of the following amounts one-half of which will be charged to the local municipality:

Town of Brampton	$ 222.00
Village of Port Credit	73.50
Village of Streetsville	43.50
Township of Albion	92.50
Toronto Township	702.85
	$1,134.35

2. We recommend payment of the following accounts:

St. Joseph's Hospital	$ 56.40
Peel Memorial	67.50
Hospital for Sick Children	168.00
Oakville and Trafalgar Memorial Hospital	94.50
Queen Elizabeth Hospital	118.75
Queensway General Hospital	359.55
Ingleside and Marguerite Convalescent	92.50
Victoria Hospital	30.00
South Peel Hospital	147.15
	$1,134.35

Adopted February 12th, 1959.

J. M. ADAMSON,
Chairman.

MARY FIX,
Warden.

FEBRUARY REPORT OF THE FINANCE COMMITTEE

To the Warden and Council of the County of Peel.

Your Committee on Finance beg to report as follows:

1. We recommend payment of the following accounts:

A. E. Kilpatrick	$ 66.29
E. H. Boeckh and Associates (Subscription)	10.00

2. We recommend that the receipt from the Peel County T.B. and Health Association re the 1959 grant be filed.

3. We are in receipt of a letter from the South Peel Hospital thanking the Council for the Building Fund Grant for 1958. We recommend that this letter be filed.

4. We are in receipt of the yearly report of the Juvenile and Family Court. We recommend that this report be filed.

5. We are in receipt of a letter from the County of Kent in which they state that the Kent County Council did not endorse Peel resolution re Children's Aid Wards. We recommend that this letter be filed.

6. We recommend approval of the following accounts re delegation to Ottawa in connection with presenting a County brief to the Minister of National Defence:

Trans Canada Air Lines	$ 85.00
Railway Tickets	47.75
Personal Expenses, Mrs. Fix	33.10
Meals, Taxi, etc.	100.00
C. Clark, 1 day's pay and mileage to Malton	14.00

7. We recommend that the County Clerk-Treasurer and County Assessor, may attend the Association of Rural Municipalities convention in the King Edward Hotel, Toronto, on February 16th and 17th, 1959, with expenses paid.

8. Mrs. M. Evans, Typist, Clerk-Treasurer's Office, has resigned effective January 23rd, 1959.

9. Miss Brenda Bailiff has been employed as Switchboard Operator and Receptionist at a weekly salary of $36.00, effective January 26th, 1959.

10. We recommend that the Clerk-Treasurer be instructed to notify all Departments and Committees that their proposed budgets for 1959 must be presented to Council no later than the first day of the March session.

Adopted February 12th, 1959.

J. C. SADDINGTON,
Chairman.

MARY FIX,
Warden.

FEBRUARY REPORT OF THE LEGISLATION, CO-ORDINATION AND PERSONNEL COMMITTEE

To the Warden and Council of the County of Peel.

Your Committee on Legislation, Co-ordination and Personnel beg to report as follows:

1. We are in receipt of a letter from the Office of the Prime Minister of Ontario acknowledging receipt of Wentworth County Council resolution endorsed by Peel County Council respecting natural gas. We recommend that this letter be received.

2. We are in receipt of a resolution from the County of Norfolk, requesting the Attorney General to rescind the section of the Administration of Justice Expenses Act that requires County Councils to appoint a Board of Criminal Audit. We recommend that this resolution be endorsed.

Adopted February 12th, 1959.

R. E. PROUSE,
Chairman.

MARY FIX,
Warden.

FEBRUARY REPORT OF THE LIBRARY COMMITTEE

To the Warden and Council of the County of Peel.

Your Committee on Library Co-operative beg to report as follows:

1. A meeting of the Library Co-operative Board was held on January 29th, 1959.

2. The following officers were elected for 1959:

Chairman ..... Col. R. V. Conover

Vice Chairman and Treasurer ..... C. F. Kline

Secretary ..... Mrs. M. Risko

3. A bookmobile has been ordered from Morrison Motor Sales, Brampton.

4. The Chairman, Vice Chairman and the Librarian have been appointed a committee to look after the installation of suitable Library equipment in the new bookmobile.

5. We are in receipt of a resolution from the County of Huron requesting increased grants to County Libraries. We recommend that this be referred to the Library Board.

6. We recommend payment of the following committee fees and mileages re the above meeting:

R. J. Innis, 1 meeting and mileage ..... $ 13.60

C. F. Kline, 1 meeting	10.00
R. E. Finkle, 1 meeting	10.00
E. R. Underhill, 1 meeting	10.00

Adopted February 12th, 1959.

C. F. KLINE,
Chairman.

MARY FIX,
Warden.

FEBRUARY REPORT OF THE PEEL MANOR COMMITTEE

To the Warden and Council of the County of Peel.

Your Committee on Peel Manor beg to report as follows:

1. The following letter was received: From Mr. L. E. Ludlow, Director, Homes for the Aged re the per diem rate to be charged at the Home during the coming year. We recommend that this letter be filed.

2. The following tenders were received to remove the existing stable wall and silo:

Cariou Construction Co. Ltd.	$2,044.00
Dale Fendley	816.00
Armstrong Bros. Company Limited	635.00

We recommend that the lowest tender of Armstrong Bros. Company Limited in the amount of $635.00 be accepted.

3. Five applications for admittance to Peel Manor were approved at the February meeting—One from Albion Township, One from Chinguacousy Township and Three from the Town of Brampton.

4. We recommend that the accounts presented at the February meeting totalling $2,875.48 and the following accounts paid by the Treasurer since the previous meeting be hereby approved:

Bell Telephone	$ 26.26
Ontario Hydro	236.74
Payroll Transfer	4,156.72
Ontario Hospital Commission	128.10
F. L. Watson, Licence, Etc.	26.00
Pocket Money	313.00

5. We recommend approval of the following resolution:

That Mary Fix be appointed to replace Cyril Clark as co-signer on cheques issued by the Treasurer against bank accounts held in trust for residents of the Home.

6. The Committee has authorized Rounthwaite & Fairfield, Architects and Shore & Moffat, Architects, to visit the home and to prepare a report for the next committee meeting, with respect to building staff quarters as well as certain changes in the existing home. After these reports have been obtained from the Architects a further Report will be presented to Council.

7. We recommend that the following committee fees and mileages be paid by the County Treasurer:

R. Johnston, 1 meeting and mileage	$ 13.60
W. G. Shaw, 1 meeting and mileage	12.00
E. Trathen, 1 meeting and mileage	14.40
Mary Fix, 1 mileage	2.80

8. We recommend approval of the following resolution:

"That H. H. Rutherford be appointed acting secretary for the Manor Committee until such time as the Finance Committee and the Manor Committee have had the opportunity to discuss permanent arrangements."

Adopted February 12th, 1959.

E. TRATHEN,
Chairman.

MARY FIX,
Warden.

FEBRUARY REPORT OF THE PLANNING AND DEVELOPMENT COMMITTEE

To the Warden and Council of the County of Peel.

Your Committee on Planning and Development beg to report as follows:

The committee intends to visit officials of the Planning Department of Wentworth County, to ascertain the organization there, of the type of work and the undertakings experienced, in order to assess the advisability of setting up a similar scheme for this County, in the hope that this County may in time be in a position to give leadership, guidance and direction to local municipalities.

The committee feels there is an urgent need for planning at the County level, covering roads, parks and other facilities, and is recommending and requesting an amount of $1,000.00 for the 1959 budget to cover anticipated expenditure that will be involved in this preliminary research work.

The committee hopes by year's end to be in a position to make concrete recommendations either for the establishment of full scale planning and development operation or the complete disbandonment of this work, leaving it entirely in the hands of the local municipalities and the Department of Planning and Development at Queen's Park.

Adopted February 12th, 1959.

E. S. BLAIR, Chairman.

MARY FIX, Warden.

FEBRUARY REPORT OF THE PRINTING AND MISCELLANEOUS COMMITTEE

To the Warden and Council of the County of Peel.

Your Committee on Printing and Miscellaneous beg to report as follows:

1. We recommend payment of the following accounts:

The Advertiser	$ 6.00
The Review	5.04
The Orangeville Banner	5.88
Credit Valley Publications	8.40
The Conservator	28.77
H. G. Barlow Co. Ltd.	89.12
S. R. Hart & Co. Ltd.	24.02
Bruce McClure Printing	24.20
Charters Publishing Co. Ltd.	172.89
Newsome & Gilbert	18.00
Copeland-Chatterson Ltd.	79.49
Canadian Kodak Sales Ltd.	269.85

Adopted February 12th, 1959.

J. J. BERNEY, Chairman.

MARY FIX, Warden.

FEBRUARY REPORT OF THE PROPERTY COMMITTEE

To the Warden and Council of the County of Peel.

Your Committee on Property beg to report as follows:

1. We recommend payment of the following accounts:

Court House

Gordon A. MacEachern	$ 71.48
Elmore Archdekin	129.02

Cliff Garbutt	196.41
Early's Farm Supply	8.00
Underwood Ltd.	12.00
Ready's	19.90
Bruce McClure Printing	14.40
Brampton Hardware	37.62
Canadian Germicide Co. Ltd.	89.20

Nelson Street

Early's Farm Supply	2.00

Jail

Brown's Bread	49.68
H. B. Burton & Son	90.33
Peel Seed Growers Co-op	86.53
Brampton All Jersey Dairy	42.00
Blain's Hardware	5.89
F. T. Hill & Co. Ltd.	29.03
Abell's Drug Store	5.37
Hardinge Bros. of Canada	16.25
Page Bros. Products Ltd.	25.75
Peel Ice & Fuel	212.07

2. The following change orders have been approved by your Committee in connection with the new Registry Building:

Change Order #19 Increase Contract Price	$ 344.00
Change Order #20 Increase Contract Price	36.00

3. The following resolution was passed by the Committee: "That ash trays be purchased through J. & J. Brook Limited to provide one ash tray between three seats in the Public gallery providing for about 18 ash trays for the sum of $2.98 each, installed, and that two wrought iron side tables with formica tops be supplied through J. & J. Brook Limited, each with two quart size brown thermos jugs, cup storage and disposal section, and one pint size thermos and glass with brown tray for the Warden's desk. (Cost of Thermos Jugs $36.65)

4. Due to the installation of a Bell Telephone switchboard in the new Registry Building, certain changes have had to be made in the Engineers Office and the reception office. We recommend approval of these changes.

5. Your committee after consultation with the Architect with respect to the portrait of the Queen, recommend as follows: That delivery be taken of the portrait as authorized by Council at their

last session. That each member of Council that paid part of the cost of the portrait be refunded the amount paid. That a suitable print of the Queen be obtained, and that it be suitably framed and hung in the new Council chamber.

6. J. & J. Brook Limited have been engaged to supply and instal a dais for the Warden's desk in accordance with a suggested detail by the Architect for the sum of $261.95.

7. Your committee has instructed the Architect to have all exterior exposed concrete at areaways and building walls painted as per the original specifications for the new Registry building.

8. We recommend that the moveable partition in the County Assessors Office moved as per his request, and Change Order #21, increasing the contract price $388.50 be approved.

9. We recommend that additional furniture for the following offices be purchased at prices stated, from Office Specialty Manufacturing Company Limited, and charged to the new Registry Building:

County Assessors Office	$718.95	(Including Trade In)
County Engineers Office	216.65	(Including Trade In)
County Clerk-Treasurers Office	458.00	

10. We recommend payment of the following accounts in connection with construction and furnishings of the new Registry Building:

Dunker Construction Ltd., #12	$23,809.93
Rounthwaite & Fairfield, #12	572.28
J. & J. Brook Limited, #2	4,994.02
Mueller Furniture Limited (Chairs for new Council Chambers and part of J. & J. Brook Limited contract)	3,743.34
Rounthwaite & Fairfield (Furniture) On account	2,000.00

11. We recommend payment of the following account in connection with repairs to the Cupola:

Rounthwaite & Fairfield (Final Payment) ..... $ 48.28

12. We recommend payment of the following account in connection with the repairs to the caretaker's house, be paid:

Rounthwaite & Fairfield ..... $ 100.00

13. We recommend that further prices be obtained for building a partition through one of the jail corridors.

14. We recommend that the Registry Office be permitted to move to the new building on February 21st, and that the Municipal Offices be permitted to move to the new building on February 28th, and we further recommend that the County Engineer check the levels of the floor and furniture in the new building, in the presence of the Architect, and that any discrepancy be reported to Council immediately.

15. We recommend payment of the following committee fees and mileages:

C. Clark, 1 meeting and mileage	$12.00
F. Dowling, 2 meetings and mileage	24.00
W. E. Downey, 2 meetings and mileage	28.80
C. F. Kline, 1 meeting	10.00
R. W. Speck, 2 meetings and mileage	26.40
M. Fix, 1 mileage	2.80

Adopted February 12th, 1959.

R. W. SPECK,
Chairman.

MARY FIX,
Warden.

FEBRUARY REPORT OF THE WELFARE COMMITTEE

To the Warden and Council of the County of Peel.

Your Committee on Welfare beg to report as follows:

1. We recommend to the Finance committee that a budget of $2,000.00 be approved for the Welfare Committee for the year 1959.

2. We recommend to the Finance committee that a budget of $1,500.00 be approved for Homemaker Services for the year 1959.

3. A meeting of the Welfare committee was held with Mr. E. Majury on Friday, February 6th, and we make the following recommendations:

(a) That further to appointing Mr. E. Majury as County Welfare Administrator for the purposes of The Homemakers and Nurses Services Act as approved by the 1958 County Council, the County Clerk be instructed to forward an agreement of consent

to each Municipal Council in the County outlining the service that will be provided by appointing a County Welfare Administrator.

(b) That after each Municipality has agreed to the contents of the agreement, the County Welfare Administrator be authorized to employ a pool of Homemakers under the Act. These Homemakers to be called upon if and when needed to provide Homemaker service in connection with the Welfare Services presently carried on by the Children's Aid Society.

4. We recommend payment of the following committee fees and mileage:

T. W. Glassford, 1 meeting & mileage	$14.40
R. Johnston, 1 meeting & mileage & expenses to Welfare Council	31.60
J. C. Saddington, 1 meeting & mileage	12.80
R. W. Speck, 1 meeting & mileage	13.20
Mary Fix, 1 mileage	2.80

Adopted February 12th, 1959.

R. JOHNSTON,
Chairman.

MARY FIX
Warden.

FEBRUARY GOOD ROADS REPORT

To the Warden and Council of the County of Peel:

Your Committee on Good Roads beg to report as follows:

1. We have a resolution from the Village of Streetsville as follows: "That County Council be requested to ask the Board of Transport Commissioners for Canada for a study of the possibility of installing a warning device at the C.P.R. crossing at Queen Street North, Streetsville." We recommend that the Engineer request the Board to study the feasibility of installing flashing lights, bell and short-arm gates at the above noted crossing.

2. We have a resolution from the Council of the Town of Brampton as follows: "The Council of the Town of Brampton requests the Road Committee of the County Council to consider a rebate of fifty per cent (50%) of that amount in the Town of Brampton County Levy for Roads, rather than the existing refund of twenty-five per cent (25%). Your Committee held a meeting of the Reeves of all the Municipalities in the County, and after consideration of the above request, the following resolution was passed by your Committee:

"That the following percentages for urban refunds be adopted for 1959:

Town of Brampton	35%
Village of Bolton	35%
Village of Caledon East	35%
Village of Port Credit	35%
Village of Streetsville	35%

We recommend approval of this resolution.

3. We have a letter and plan from the Department of Highways re the transfer of a portion of the Queen Elizabeth Way Service Road, to the Township of Toronto. We recommend that this be acknowledged and filed.

4. Tenders were called for the construction of the Britannia Sideroad Bridge over the Credit River. The following resolution was passed by your Committee: "Resolved that the tender received from Sam Cosentino Limited, General Contractor be accepted for the construction of the Britannia Sideroad Bridge at unit prices totalling—$127,020.00, as per tender submitted. Subject to the approval of the Department of Highways."

We recommend approval of this resolution.

5. The following resolution was passed by your Committee: "Resolved that the County Solicitor be authorized to settle with Messrs. Harris and Wheeler for lands expropriated by the County in the Police Village of Malton for $1,500.00, to include interest and costs."

We recommend approval of this resolution.

6. The following resolution was passed by your Committee: "Resolved that the County Clerk be instructed to inform the Minister of Highways that the County of Peel is willing to assume the King's Highway #24 from Coulterville to Orangeville as a County Road, subject to the following conditions:

1. The above portion of Highway #24 is to be rebuilt by the Department to a standard, acceptable to the County of Peel.

2. County Road #18—the 5th Line West from Highway #2 to the Queen Elizabeth Way, is to be assumed as a Provincial Highway.

3. County Road #7—the Malton Airport Road from Etobicoke, Toronto Township Boundary to the Police Village

of Malton is to be assumed by the Department as a Development Road, as previously requested by the County of Peel."

We recommend approval of this resolution.

7. Your Committee has been unable to successfully settle certain lands expropriated by the County. The following resolution was therefore, passed by your Committee: "Be it resolved that the County Solicitor be instructed to obtain the services of John Weir to handle the expropriation in connection with Messrs. Gill, McCallum, Poulton, Monroe and Todd and to request a Municipal Board hearing as soon as possible."

We recommend approval of this resolution.

8. We recommend that the necessary appropriation by-laws be passed for the following 1959 expenditures as per attached road programme schedules:

1.	Normal By-law	
	(a) Maintenance	$ 265,000.00
	(b) Construction	195,000.00
2.	Carry Over from 1958 Construction Program	511,400.00
3.	Carry Over from 1958 Bridge Construction Program	624,800.00
4.	Supplementary 1959 New Construction	1,119,600.00
		$2,715,800.00

9. The following resolution was passed by your Committee: "That the mill rate for road purposes for 1959 be 5.0 mills." We recommend the approval of this resolution.

10. The following salary schedule, effective January 1st, 1959, was adopted by your Committee:

Proposed Road Department Salary Schedule, 1959:

Construction

1. Project Engineer ..... $5,800.00 to $6,800.00 per annum
2. Grade #4, Engineering Assistance (Project Supervisors, Drafting Supervisor) ..... $75.00 to $96.15 per week
3. Grade #3, Engineering Assistance (Instrumentmen, Draftsmen and Technicians; i.e. Asphalt Inspector) ..... $70-$85 per wk.

4. Grade #2, Engineering Assistance (Rodmen) ..... $1.45 to $1.70 per hour
5. Grade #1, Engineering Assistance (Chainmen, Axemen, Checkers, Bridge and Grade Inspectors) ..... $1.20 to $1.45 per hr.

Maintenance

1. General Foreman ..... $5,000.00 per annum
2. Sub-Foremen ..... $1.80 per hour
3. Grader Operators ..... $1.75 per hour
4. Machine Operators ..... $1.60 per hour
   Note: Machine Operators when operating graders, are to be paid Grader Operator wages.
5. Truck Drivers ..... $1.50 per hour
6. Labourers ..... $1.40 per hour
7. Labourers, (part-time, six (6) months' probation) $1.30 per hr.

Note: All hourly employees to be paid time and one-half for overtime in excess of forty-five (45) working hours per week.

We recommend approval of this schedule.

11. The Committee recommends that the salary of the Assistant County Engineer be $7,000.00 per annum, effective January 1st, 1959.

We recommend approval of this recommendation.

12. The Committee recommends that the salary of the County Engineer be $8,500.00 per annum, effective January 1st, 1959.

We recommend approval of this recommendation.

13. The annual Convention of the Ontario Good Roads Association will be held at the Royal York Hotel in Toronto, February 24th and 25th, 1959. We recommend that all members of the County Council be delegates, and that their expenses be paid at a rate not to exceed ten dollars ($10.00) per day, for each day's attendance plus necessary mileage.

We recommend that the Engineer, Assistant Engineer and the Clerk-Treasurer be delegates to this Convention, and that their expenses be paid.

Adopted February 12th, 1959.

C. CLARK,
Chairman.

MARY FIX,
Warden.

PROPOSED MAINTENANCE BUDGET 1959

COUNTY OF PEEL — ROADS DEPARTMENT

Sanding	$ 35,000.00
Snowfence	3,000.00
Snow Roads	10,000.00
Brushing	1,500.00
Ditching	2,000.00
Dragging	5,000.00
Calcium Dust Layer	9,500.00
Prime Dust Layer	35,500.00
Grading	1,500.00
Surface Treating	35,000.00
Gravel Patching	4,500.00
Gravel Resurfacing	20,000.00
Guide Rails and Signs	4,000.00
Pavement Repairs	40,000.00
Malton Paved Road	2,500.00
Rail Road Gates and Wig-Wags	2,500.00
Halton Boundary 6A	2,000.00
Halton Boundary 9A	2,000.00
Wellington Boundary	200.00
Weed Cutting	1,600.00
Weed Spraying	1,700.00
Boundary Bridges	500.00
County Bridges	2,000.00
½ Urban Refunds	18,000.00
½ Overhead Expenses	25,500.00
	$265,000.00

PROPOSED NORMAL 1959 CONSTRUCTION BY-LAW

$195,000.00

1. Land Purchase Accounts—1958—

5th line West, Streetsville	$7,700.00	
Brampton By-Pass	1,400.00	
Derry West Sideroad	6,900.00	
10 Sideroad Albion	1,800.00	
Dixie Road, South	2,000.00	
Malton Road, East	2,000.00	
		$ 21,800.00

2.	(1) **Urban Refunds** (½)		18,000.00	
	(2) **Overhead ½**		25,500.00	
	(3) **New Machinery**		27,000.00	
	(Distributor & Truck	$15,000.00)		
	(Sander	4,000.00)		
	(Packer	8,000.00)		
		27,000.00		
				$ 70,500.00
3.	NEW CONSTRUCTION:			
	(1) New Railway Crossings		$17,500.00	
	(2) New Signs		3,000.00	
	(3) Replacement Culverts		2,500.00	
	(4) Trafficounters		1,900.00	
	(5) Cheltenham Bridge		77,800.00	
			$102,700.00	$102,700.00
				$195,000.00

1959 SUPPLEMENTARY BY-LAW

"A" **CARRY OVER OF 1958 PROGRAM:**

1.	27 Sideroad—Contract 9C-57	$ 49,200.00
2.	(a) Land Purchases—**Contract LP7F-58** Caledon East to 15 Sideroad	15,900.00
	(b) Completion of **Contract 7F-58** Caledon East North	152,500.00
3.	Land Purchases—**Contract LP7C-58** Woodhill to Caledon East	32,900.00
4.	Completion of **Contract 17A-58** Cawthra Road—#2 to Q.E. Way	35,800.00
5.	Land Purchase—**Contract LP4A-58** Burnhamthorpe Corner	52,000.00
6.	5th Line West—Q.E. Way to Dundas	
	(a) Completion of Land Purchase—Contract LP18A-58	87,500.00
	(b) Grading — Contract 18A-59	85,600.00
		$511,400.00
	LESS debenture monies available, including estimated subsidy	70,000.00

	$441,400.00
Estimated Subsidy	234,000.00
	207,400.00
Monies Available 1958	170,000.00
	$ 37,400.00
Additional monies to be raised	$ 37,400.00

"B" **CARRY OVER BRIDGE BY-LAW:**

Port Credit Bridge	$447,800.00
Britannia Bridge	177,000.00
	$624,800.00

The County's Share of this by-law has been raised by debenture sales.

PROPOSED 1959 SUPPLEMENTARY CONSTRUCTION

"A" 1.	Wylie Bridges		$ 18,600.00
2.	Derry West Sideroad Police Village of Malton		22,000.00
3.	Thunder Bridge		62,000.00
4.	Peel/York Boundary Bridges		25,000.00
5.	Inglewood Bridge		74,000.00
6.	Derry West Bridge		32,400.00
			$234,000.00
"B" 1.	Dixie Road: Burnhamthorpe to H'wy. No. 401 **Contract 4A-59**		
	Land Purchases	$106,000.00	
	Road Construction (Grade & Pave)	273,400.00	
		$379,400.00	$ 379,400.00
2.	6th Line East — Grade & Pave		
	(a) Contract 7C-59 Woodhill to Tullamore	$277,200.00	
	Contract 7D-59 Tullamore to Sandhill	229,000.00	
			$ 506,200.00
			$ 885,600.00
	TOTAL		$1,119,600.00

SUMMARY OF PROPOSED 1959 BY-LAWS

			Funds to be Raised By the County 1959
1.	**Normal By-law**		
	Maintenance	$265,000.00	$132,500.00
	Construction	195,000.00	73,500.00
2.	**1959 Supplementary Carry Over By-law**		
	"A" Construction	511,400.00	37,400.00
	"B" Bridges	624,800.00	nil
3.	**1959 Supplementary**		
	"A" Bridge Construction	234,000.00	55,400.00
	"B" Road Construction	885,600.00	442,800.00
1.	**Miscellaneous Not For Subsidy**		41,000.00
	Bank Interest	$ 30,000.00	
	Entrance Culverts	1,000.00	
	Comm. Fees & Conventions	6,000.00	
	Blue Cross	800.00	
	Group Insurance	500.00	
	Liability Insurance	1,900.00	
	Miscellaneous	800.00	
		$ 41,000.00	
5.	DEBENTURE PAYMENT		123,400.00
			$906,000.00
	TOTAL BY-LAWS	$2,715,800.00	

Total Equalized Assessment $ 113,230.43
5.0 Mills Raises $566,200.00
Estimated Debenture Sales $350,000.00 — approximately.

By-Laws

BY-LAW NUMBER 1476

A By-Law to Amend By-Law Number 1473.

WHEREAS By-law Number 1473 is a By-law to change the name of the Brampton High School District;

AND WHEREAS it is deemed advisable to amend the said by-law;

NOW THEREFORE, the Municipal Corporation of the County of Peel, by the Council therof, enacts as follows:—

(1) THAT Clause Number One of By-law Number 1473 be amended by striking out "Central Peel District High School Board" and inserting in lieu thereof "Central Peel High School District".

(2) THAT this by-law shall come into force and take effect from and after the first day of January, A.D. 1959.

PASSED in open Council this 12th day of February, A.D. 1959.

HENRY H. RUTHERFORD, Clerk. MARY FIX, Warden.

BY-LAW NUMBER 1477

A By-Law to Provide for the 1959 Expenditures on Roads under the Highway Improvement Act in the County of Peel.

WHEREAS The Highway Improvement Act requires that the total expenditure on roads be provided for annually by county by-law and that the by-law be submitted to the Minister of Highways for approval.

THEREFORE the Council of the Corporation of the County of Peel enacts as follows:

1. The sum of $460,000.00 is hereby estimated as the expenditure upon the construction and maintenance of the roads and bridges under its jurisdiction during the year 1959 as follows:—

	Construction	Maintenance	Total
Roads	$ 62,200.00	$237,000.00	$299,200.00

Bridges & Culverts	$ 80,300.00	$ 2,500.00	$ 82,800.00
New Machinery	$ 27,000.00		$ 27,000.00
Superintendence and Overhead	$ 25,500.00	$ 25,500.00	$ 51,000.00
TOTALS	$195,000.00	$265,000.00	$460,000.00

2. The said monies shall be expended under the supervision of the duly appointed county road superintendent and on work performed in accordance with The Highway Improvement Act.

3. The clerk shall transmit duplicate copies of this by-law to the district office of the Municipal Roads Branch, Department of Highways, not later than March 31st, 1959.

4. The approval of the Ontario Municipal Board shall be obtained before any expenditure is authorized or work commenced which will be financed by the issue of debentures or monies raised in a subsequent year.

PASSED at Brampton, this Twelth day of February, A.D. 1959.

HENRY H. RUTHERFORD, Clerk. MARY FIX, Warden.

BY-LAW NUMBER 1478

A By-Law to Provide for Supplementary 1959 Expenditures on Roads under The Highway Improvement Act in the County of Peel.

WHEREAS The Highway Improvement Act requires that the total expenditure on roads be provided for annually by county by-law and that the by-law be submitted to the Minister of Highways for approval.

THEREFORE the Council of the Corporation of the said County of Peel enacts as follows:—

1. The sum of $511,400.00 is hereby estimated as the expenditure upon the construction and maintenance of the roads and bridges under its jurisdiction during the year 1959 as follows:—

	Construction	Total
ROADS	$498,000.00	$498,000.00
BRIDGES AND CULVERTS	$ 13,400.00	$ 13,400.00
TOTALS	$511,400.00	$511,400.00

2. The said monies shall be expended under the supervision of the duly appointed county road superintendent and on work performed in accordance with the Highway Improvement Act.

3. The clerk shall transmit duplicate copies of this by-law to the district office of the Municipal Roads Branch, Department of Highways, not later than March 31st, 1959.

4. The approval of the Ontario Municipal Board shall be obtained before any expenditure is authorized or work commenced which will be financed by the issue of debentures or monies raised in a subsequent year.

PASSED at Brampton, this 12th day of February, A.D. 1959.

HENRY H. RUTHERFORD, Clerk. MARY FIX, Warden.

BY-LAW NUMBER 1479

A By-Law to Provide for Supplementary 1959 Expenditures on Roads under The Highway Improvement Act in the County of Peel.

WHEREAS The Highway Improvement Act requires that the total expenditure on roads be provided for annually by county by-law and that the by-law be submitted to the Minister of Highways for approval.

THEREFORE the Council of the Corporation of the said County enacts as follows:—

1. The sum of $624,800.00 is hereby estimated as the expenditure upon the construction and maintenance of the roads and bridges under its jurisdiction during the year 1959 as follows:—

	Construction	Total
BRIDGES AND CULVERTS	$624,800.00	$624,800.00
TOTALS	$624,800.00	$624,800.00

2. The said monies shall be expended under the supervision of the duly appointed county road superintendent and on work performed in accordance with The Highway Improvement act.

3. The clerk shall transmit duplicate copies of this by-law to the district office of the Municipal Roads Branch, Department of Highways, not later than March 31st, 1959.

4. The approval of the Ontario Municipal Board shall be obtained before any expenditure is authorized or work commenced which will be financed by the issue of debentures or monies raised in a subsequent year.

PASSED at Brampton this 12th day of February, A.D. 1959.

HENRY H. RUTHERFORD, Clerk. MARY FIX, Warden.

BY-LAW NUMBER 1480

A By-Law to Provide for Supplementary 1959 Expenditures on Roads under The Highway Improvement Act in the County of Peel.

WHEREAS The Highway Improvement Act requires that the total expenditure on roads be provided for annually by county by-law and that the by-law be submitted to the Minister of Highways for approval.

THEREFORE the Council of the Corporation of the said County enacts as follows:

1. The sum of $1,119,600.00 is hereby estimated as the expenditure upon the construction and maintenance of the roads and bridges under its jurisdiction during the year 1959 as follows:—

	Construction	Total
ROADS	$ 832,600.00	$ 832,600.00
BRIDGES AND CULVERTS	$ 287,000.00	$ 287,000.00
TOTALS	$1,119,600.00	$1,119,600.00

2. The said monies shall be expended under the supervision of the duly appointed county road superintendent and on work performed in accordance with The Highway Improvement Act.

3. The clerk shall transmit duplicate copies of this by-law to the district office of the Municipal Roads Branch, Department of Highways, not later than March 31st, 1959.

4. The approval of the Ontario Municipal Board shall be obtained before any expenditure is authorized or work commenced which will be financed by the issue of debentures or monies raised in a subsequent year.

PASSED at Brampton this 12th day of February, A.D. 1959.

HENRY H. RUTHERFORD, Clerk. MARY FIX, Warden.

BY-LAW NUMBER 1481

A By-Law to Amend By-Law Number 1433.

WHEREAS By-law Number 1433 deals with the appointment and remuneration of the County Engineer and Road Superintendent for the County of Peel;

AND WHEREAS it is deemed expedient to amend the said By-law;

NOW THEREFORE, the Municipal Corporation of the County of Peel, by the Council thereof, enacts as follows:—

(1) That the figures $7,500.00 in clause number 1 of by-law number 1433, be stricken out and the figures $8,500.00 be inserted in lieu thereof.

(2) That this By-law shall come into force and take effect as of the First day of January, A.D. 1959, subject to the approval of the Minister of Highways.

PASSED in open Council this 12th day of February, A.D. 1959.

HENRY H. RUTHERFORD, Clerk. MARY FIX, Warden.

BY-LAW NUMBER 1482

A By-Law to Authorize the Borrowing of Certain Monies from the Royal Bank of Canada to meet the Current Expenditures of the Corporation of the County of Peel for Good Roads Purposes for the Year 1959.

WHEREAS it is necessary to borrow the sum of $460,000.00 from the Royal Bank of Canada to meet the now current expenditure on Good Roads in the County of Peel for the year 1959, until the time the taxes levied therefore can be collected, and the grant of money received from the Provincial Government, and the proceeds received from the sale of debentures;

NOW THEREFORE, the Municipal Corporation of the County of Peel, by the Council thereof, enacts as follows:—

(1) That the Warden with the Treasurer of the said Corporation be and they are hereby authorized under the seal of the Corporation to borrow from The Royal Bank of Canada the sum of $460,000.00 as the same may be required from time to time to meet

the now current expenditure of the said Corporation as well as the amount carried over from 1958.

(2) That the Warden and the Treasurer aforesaid be and they are hereby authorized to pay or allow the said Bank, interest, on the said sum of $460,000.00 at the rate of 5 percent per annum, or the best rate of interest available which may be paid, or allowed in advance by way of discount or otherwise howsoever they deem best.

(3) That the said sum of $460,000.00 so to be borrowed shall be made payable on or before the 31st day of December, 1959, and the promissory note or notes of the said Corporation if any, given therefore, if made payable before the 31st day of December, 1959, may be renewed by said Warden and Treasurer from time to time, but no renewal thereof shall fall due later than the 31st day of May, 1960.

(4) That the promissory note or notes of the said Corporation sealed with the Corporate Seal and signed by the Warden and Treasurer of the said Corporation, be given from time to time as required, in security, for the amounts borrowed from time to time under the provisions of this by-law.

(5) That the giving of such renewal note or notes as aforesaid shall not be deemed satisfactory to the said Bank of the advance or interest, but as evidence only of indebtedness.

(6) All or any sums borrowed pursuant to the authority of this By-law as well as all other sums borrowed in this year and any previous years from the Bank for any or all the purposes as set forth in Section 44 Sub-section (3) of The Highway Improvement Act 1950, and amendments thereto, shall, with interest thereon, be a charge upon the whole or any part or parts of the revenues of the Corporation for the current year and for all preceding years, as and when such revenues are received.

PASSED in Open Council this 12th day of February, A.D. 1959.

HENRY H. RUTHERFORD, Clerk.

MARY FIX, Warden.

A By-law to Amend By-law Number 1434.

BY-LAW NUMBER 1483

WHEREAS By-law Number 1434 deals with the appointment and remuneration of an Assistant County Road Superintendent for the County of Peel;

AND WHEREAS it is deemed expedient to amend the said By-law:

NOW THEREFORE, the Municipal Corporation of the County of Peel, by the Council thereof, enacts as follows:—

1. THAT the figures $6,000.00 in clause number One of By-law Number 1434, be stricken out and the figures $7,000.00 be inserted in lieu thereof.

2. THAT this By-law shall come into force and take effect the First day of January, A.D. 1959.

PASSED in open Council this 12th day of February, A.D. 1959.

HENRY H. RUTHERFORD, Clerk.

MARY FIX, Warden.

ACCOUNTS, MINUTES, REPORTS AND BY-LAWS

of the

COUNCIL OF THE CORPORATION

of the

COUNTY OF PEEL

MARCH SESSION

1959

MARY FIX

WARDEN

CHARTERS PUBLISHING CO. LTD.
Brampton, Ontario

Minutes

FIRST DAY MARCH SESSIONS

Council Chambers, Court House,
Brampton, March 12th, 1959.

Peel County Council met on the above date at 10 a.m.

Members were all present.

Warden Mary Fix presided.

The meeting opened with saying the Lord's Prayer.

On motion minutes of the February session were adopted as printed.

Communications were received and read from the following:

County of Ontario resolution requesting the Federal Government to pay compensation for farm stock destroyed by rabies.

Ontario Plowmen's Association pointing out that the 1962 International Plowing match will be held in Grey County.

Minister of Agriculture, Ottawa, acknowledging receipt of Wentworth County resolution endorsed by Peel County Council.

Children's Aid Society of Peel County enclosing list of the 1959 Board of Directors and Officers.

Resolutions from the following Municipalities requesting the County to issue debentures for a new composite school in the Central Peel High School District. Brampton, Bolton, Caledon East, Streetsville, Albion, Chinguacousy and Toronto Gore.

Letter from the Township of Toronto enclosing a resolution stating that the Township did not approve of a new composite school in the Central Peel High School District.

Attorney General of the Province of Ontario acknowledging receipt of resolution requesting changes in the Administration of Justice Expenses Act.

County of Welland resolution requesting the Provincial Government to pay a grant in lieu of taxes on all Provincially owned land and buildings.

County of Ontario resolution requesting the Provincial Government to increase the fees for jurors and crown witnesses.

Ontario Municipal Board appointment for hearing re the appli-

cation of the Village of Streetsville for approval of its restricted area By-law Number 1295.

Ontario Municipal Association re amendments to the Planning Act.

Department of Planning and Development re Public Utilities Co-ordination.

Family of the Late Thomas L. Kennedy thanking Council for flowers.

Signed agreements from the Township of Toronto and the Village of Port Credit re the County supplying Homemaker Service.

South Peel Board of Education requesting a pedestrian walkway on the Fifth Line West, Township of Toronto.

Department of Highways re assumption of a portion of Number 10 Highway in the Village of Port Credit.

Gorwood Acres Ratepayers Association requesting permission to erect community name signs on County Road Number 15.

Draft Agreement between the Village of Bolton and the County of Peel re maintenance on County Road Number 9 in the Village.

Bankers Bond Corporation re the appointment of a Fiscal agent for the 1959 County Financing.

Frank Cowan Company Limited re commissions on 1958 Insurance renewals.

On motion the communications were referred to the appropriate committees.

C. Clark presented the March Report of the Good Roads committee and on motion the Report was referred to a Committee of the Whole with T. E. McCollum in the Chair. The Report was studied in Committee. On motion the Committee rose and the Report was adopted as presented.

E. S. Blair presented the March Report of the Health Unit committee and on motion the Report was adopted.

R. W. Speck presented the March Report of the Property committee and on motion the Report was referred to a Committee of the whole with J. M. Adamson in the Chair. The Report was studied in Committee. On motion the Committee rose and the Report was adopted as amended.

E. S. Blair presented the March Report of the Planning and Development committee and on motion the Report was adopted.

On motion Council adjourned until 2 p.m.

Council resumed.

A delegation was present from Central Peel High School Board. The delegation addressed Council re the new composite school in the Central Peel High School Area. Mr. A. G. Davis, Q.C., County Solicitor, was present re the method of financing the proposed new composite school. The Warden thanked the delegation for appearing before Council and assured them that the Educational Committee and the Council would give every consideration to the proposed school.

On motion Council adjourned until 4 p.m.

Council resumed.

W. E. Downey presented the March Report of the Education committee, and on motion the Report was adopted.

T. W. Glassford presented the March Report of the Children's Aid committee and on motion the Report was adopted.

Take Notice that at this session I will introduce a By-law to appropriate additional money for Good Roads purposes in 1959.

C. CLARK,

Leave Granted.

Pursuant to Notice C. Clark introduced a By-law to appropriate additional money for Good Roads purposes in 1959. The By-law was read the required number of times in Council and referred to a Committee of the Whole with the Warden in the Chair. On motion the Clauses of the By-law were initialed. On motion the Committee rose and the By-law was again read in Council.

59-27

Moved by C. Clark, Seconded by E. S. Blair:

That the By-law to appropriate additional money for Good Roads purposes in 1959, now having had its third and final reading, be finally passed as read, numbered 1484, signed by the Warden and Clerk and the Corporate Seal attached thereto.

Carried.

Take Notice that at this session I will introduce a By-law to amend By-law Number 1337, a By-law which sets the amount to be charged for the installation of new entrance culverts.

C. CLARK,

Leave Granted.

Pursuant to Notice C. Clark introduced a By-law to amend By-law Number 1337. The By-law was read the required number of times in Council and referred to a Committee of the Whole with the Warden in the Chair. The Clauses of the By-law were initialed. On motion the Committee rose and the By-law was again read in Council.

59-28

Moved by C. Clark, Seconded by E. S. Blair:

That the By-law to amend By-law Number 1337, now having had its third and final reading, be finally passed as read, numbered 1485, signed by the Warden and Clerk and the Corporate Seal attached thereto.

Carried.

Take Notice that at this session I will introduce a By-law to borrow $400,000.00 on debentures for County road improvement.

C. CLARK,

Leave Granted.

Pursuant to Notice C. Clark introduced a By-law to borrow $400,000.00 on debentures for County road improvement. The By-law was read the required number of times in Council and referred to a Committee of the Whole with the Warden in the Chair. The Clauses of the By-law were initialed. On motion the Committee rose and the Clerk was instructed to forward the By-law to the Ontario Municipal Board for consideration and approval.

R. Johnston presented the March Report of the Welfare committee and on motion the Report was adopted.

W. G. Shaw presented the March Report of the Agricultural committee and on motion the Report was referred to a Committee of the Whole with J. J. Berney in the Chair. The Report was studied in Committee. On motion the Committee rose and on motion the Report was adopted as presented.

R. E. Prouse presented the March Report of the Legislation committee and on motion the Report was adopted.

59-29

Moved by R. W. Speck, Seconded by R. E. Prouse:

That the following accounts in connection with extra caretaking be approved for payment:

M. Pullen	$ 7.50
R. Burt	20.00
Wm. Smith	75.00
D. Rhoades	13.75
J. Clelland	104.25
Total	$220.50

Carried.

J. J. Berney presented the March Report of the Printing and Miscellaneous committee and on motion the Report was adopted.

Take Notice that at this session I will introduce a By-law to authorize the borrowing of $1,600,000.00 upon debentures for construction of a Composite School in the Central Peel High School District.

W. E. DOWNEY,

Leave Granted.

59-30

Moved by W. E. Downey, Seconded by W. G. Shaw:

That the By-law to authorize the borrowing of $1,600,000.00 upon debentures for Composite School construction be now read a first time.

Carried.

The By-law was read a first time.

59-31

Moved by W. E. Downey, Seconded by W. G. Shaw:

That the By-law to authorize the borrowing of $1,600,000.00 upon debentures for Composite School construction be now given a short second reading.

R. W. Speck requested a recorded vote on the By-law which resulted as follows:

For the motion: Adamson 1, Berney 1, Blair 1, Clark 2, Downey 1, Innis 1, Johnston 1, Kline 2, Prouse 2, Shaw 1. Total 13.

Against the motion: Fix 2, Glassford 1, McCollum 2, Saddington 2, Speck 2, Trathen 1. Total 10.

Absent: Dowling 1.

The motion was carried.

The By-law was given a short second reading.

On motion the By-law was referred to a Committee of the Whole with C. F. Kline in the Chair. The By-law was read in Committee, amended and the Clauses initialed. On motion the Committee rose and the Clerk was instructed to forward the By-law to the Ontario Municipal Board for consideration and approval.

E. Trathen presented the March Report of the Peel Manor Committee and on motion the Report was adopted.

J. M. Adamson presented the March Report of the Hospitalization committee and on motion the Report was adopted.

J. C. Saddington presented the First March Report of the Finance committee and on motion the Report was referred to a Committee of the Whole with T. W. Glassford in the Chair.

The Report was studied in Committee and the Clauses initialed. On motion the Committee rose and the Report was adopted as presented.

On motion the Clerk was instructed to have the portrait of for the Queen, hung in the new Council chamber, for the day of the next Council meeting. After that session Council would decide if they wish to keep the picture, or purchase a print as previously decided by Council.

The Warden informed the Council that this concluded the business that had come before Council at this time. The Warden thanked the Council for their co-operation at this meeting.

After singing the National Athem, Council adjourned until 10 a.m., Thursday, March 19th, 1959.

HENRY H. RUTHERFORD, Clerk

MARY FIX, Warden

SECOND DAY MARCH SESSION

Council Chambers, Brampton,

March 19th, 1959.

Council met pursuant to adjournment at 10 a.m.

Members were all present except Warden Mary Fix.

The Clerk informed the Council that the Warden had informed him that she would be unable to attend to-days session.

On motion Mr. Cyril Clark, Reeve of the Township of Chinguacousy was appointed Acting Warden for the session.

The meeting opened with saying the Lords Prayer.

J. C. Saddington presented the Second March Report of the Finance Committee. On motion the Report was referred to a Committee of the Whole, with W. G. Shaw in the Chair. The Report was studied in Committee. On motion the Committee rose and the Report was adopted as presented.

Take notice that at this session I will introduce a By-law to raise money for the General Account.

J. C. SADDINGTON,

Leave Granted.

Pursuant to Notice J. C. Saddington introduced a By-law to raise money for the General Account. The By-law was read the required number of times in Council and referred to a Committee of the Whole with T. W. Glassford in the Chair. The By-law was read in Committee and the Blanks filled. On motion the Committee rose and the By-law was again read in Council.

59-32

Moved by J. C. Saddington, Seconded by T. E. McCollum:

That the By-law to raise money for the General Account, now having had its third and final reading, be finally passed as read, numbered 1488, signed by the Warden and Clerk and the Corporate Seal attached thereto.

Carried.

Take Notice that at this session I will introduce a By-law to set up a reserve fund for Peel Memorial Hospital.

J. C. SADDINGTON,

Leave Granted.

Pursuant to Notice J. C. Saddington introduced a By-law to set up a reserve fund for Peel Memorial Hospital. The By-law was read the required number of times in Council and referred to a Committee of the Whole with the Warden in the Chair. On motion the clauses of the By-law were initated. On motion the Committee rose and the By-law was again read in Council.

59-33

Moved by J. C. Saddington, Seconded by C. F. Kline.

That the By-law to set up a reserve fund for Peel Memorial Hospital, now having had its third and final reading, be finally passed as read, numbered 1489, signed by the Warden and Clerk and the Corporate Seal attached thereto.

Carried.

Take Notice that at this session I will introduce a By-law to change the salary of the County Clerk-Treasurer.

J. C. SADDINGTON,

Leave Granted.

Pursuant to Notice J. C. Saddington introduced a By-law to change the salary of the County Clerk-Treasurer. The By-law was read the required number of times in Council and referred to a Committee of the Whole with the Warden in the Chair. On motion the clauses of the By-law were initialed. On motion the Committee rose and the By-law was again read in Council.

59-34

Moved by J. C. Saddington, Seconded by T. W. Glassford.

That the By-law to change the salary of the County Clerk-Treasurer, now having had its third and final reading, be finally passed as read, numbered 1490, signed by the Warden and Clerk and the Corporate Seal attached thereto.

Carried.

Take Notice that at this session I will introduce a By-law to change the salary of the County Assessor.

J. C. SADDINGTON,

Leave Granted.

Pursuant to Notice J. C. Saddington introduced a By-law to change the salary of the County Assessor. The By-law was read the

required number of times in Council and referred to a Committee of the Whole with the Warden in the Chair. On motion the clauses of the By-law were initialed. On motion the Committee rose and the By-law was again read in Council.

59-35

Moved by J. C. Saddington, Seconded by C. F. Kline.

That the By-law to change the salary of the County Assessor, now having had its third and final reading, be finally passed as read, numbered 1491, signed by the Warden and Clerk and the Corporate Seal attached thereto.

Carried.

Take Notice that at this session I will introduce a By-law to change the salary of the Caretaker.

R. W. SPECK,

Leave Granted.

Pursuant to Notice R. W. Speck introduced a By-law to change the salary of the caretaker. The By-law was read the required number of times in Council and referred to a Committee of the Whole with the Warden in the Chair. On motion the clauses of the By-law were initialed. On motion the Committee rose, and the By-law was again read in Council.

59-36

Moved by R. W. Speck, Seconded by J. M. Adamson:

That the By-law to change the salary of the caretaker, now having had its third and final reading, be finally passed as read, numbered 1492, signed by the Warden and Clerk and the Corporate Seal attached thereto.

Carried.

Take Notice that at this session I will introduce a By-law to change the salary of the assistant caretaker.

R. W. SPECK,

Leave Granted.

Pursuant to Notice R. W. Speck introduced a By-law to change the salary of the assistant caretaker. The By-law was read the required number of times in Council and referred to a Committee

of the Whole with the Warden in the Chair. On motion the clauses of the By-law were initialed. On motion the Committee rose and the By-law was again read in Council.

59-37

Moved by R. W. Speck, Seconded by J. M. Adamson:

That the By-law to change the salary of the assistant caretaker, now having had its third and final reading, be finally passed as read, numbered 1493, signed by the Warden and Clerk and the Corporate Seal attached thereto.

Carried.

Take Notice that at this session I will introduce a By-law to change the Audit fee.

J. C. SADDINGTON,

Leave Granted.

Pursuant to Notice J. C. Saddington introduced a By-law to change the audit fee. The By-law was read the required number of times in Council and referred to a Committee of the Whole with the Warden in the Chair. On motion the clauses of the By-law were initialed. On motion the Committee rose and the By-law was again read in Council.

59-38

Moved by J. C. Saddington, Seconded by C. F. Kline:

That the By-law to change the Audit fee, now having had its third and final reading, be finally passed as read, numbered 1494, signed by the Warden and Clerk and the Corporate Seal attached thereto.

Carried.

Take Notice that at this session I will introduce a By-law to borrow money for the General Account.

J. C. SADDINGTON,

Leave Granted.

Pursuant to Notice J. C. Saddington introduced a By-law to borrow money for the General Account. The By-law was read the required number of times in Council and referred to a Committee of the Whole with R. E. Prouse in the Chair. The By-law was

read in Committee. On motion the Committee rose and the By-law was again read in Council.

59-39

Moved by J. C. Saddington, Seconded by T. W. Glassford:

That the By-law to borrow money for the General Account now having had its third and final reading, be finally passed as read, numbered 1495, signed by the Warden and Clerk and the Corporate Seal attached thereto.

Carried.

Take Notice that at this session I will introduce a By-law to change the salary of the Superintendent for the County Home for the Aged.

E. TRATHEN,

Leave Granted.

Pursuant to Notice E. Trathen introduced a By-law to change the salary of the Superintendent for the County Home for the Aged. The By-law was read the required number of times in Council and referred to a Committee of the Whole with the Warden in the Chair. On motion the clauses of the By-law were initialed. On motion the Committee rose and the By-law was again read in Council .

59-40

Moved by E. Trathen, Seconded by T. W. Glassford:

That the By-law to change the salary of the Superintendent for the County Home for the Aged, now having had its third and final reading, be finally passed as read, numbered 1496, signed by the Warden and Clerk and the Corporate Seal attached thereto.

Carried.

Take Notice that at this session I will introduce a By-law to raise money for Good Road purposes.

E. TRATHEN,

Leave Granted.

Pursuant to Notice E. Trathen introduced a By-law to raise money for Good Road purposes. The By-law was read the required number of times in Council and referred to a Committe of the

Whole with R. Johnston in the Chair. The By-law was read in Committee. On motion the Committee rose and the By-law was again read in Council.

59-41

Moved by E. Trathen, Seconded by T. W. Glassford:

That the By-law to raise money for Good Road purposes now having had its third and final reading, be finally passed as read, numbered 1497, signed by the Warden and Clerk and the Corporate Seal attached thereto.

Carried.

59-42

Moved by C. F. Kline, Seconded by R. E. Prouse:

That the portrait of Her Majesty as presently hung in the Council Chamber, be accepted. It is suggested that same could perhaps be tilted somewhat forward from the top. All other resolutions inconsistant herewith are hereby revoked.

R. W. Speck requested a recorded vote on the resolution, which resulted as follows:

For the resolution: Adamson 1, Berney 1, Clark 2, Downey 1, Kline 2, McCollum 2, Prouse 2, Saddington 2, Shaw 1. Total 14.

Against the resolution: Dowling 1, Glassford 1, Innis 1, Johnston 1, Speck 2, Trathen 1. Total 7.

Absent: Blair, Fix.

The resolution carried.

After some discussion in Council it was decided to have the official opening of the New Registry Building in June.

59-43

Moved by R. W. Speck, Seconded by J. M. Adamson:

That we now adjourn to meet again on Thursday, April 16th at 10 a.m., or at the call of the Warden.

Carried.

The Acting Warden thanked the members for their co-operation in transacting the County business at this session.

After singing the National Anthem, Council adjourned.

HENRY H. RUTHERFORD, Clerk.

CYRIL CLARK, Acting Warden.

Reports

MARCH REPORT OF THE AGRICULTURAL COMMITTEE

To the Warden and Council of the County of Peel.

Your Committee on Agriculture beg to report as follows:

1. We are in receipt of a resolution from the County of Ontario requesting Federal Government to enact Legislation so that compensation would be paid on Live Stock lost due to rabies. We recommend that this resolution be endorsed.

2. We are in receipt of a letter from the Ontario Plowman's Association returning County of Peel cheque in the amount of $1,000.00 and pointing out that the 1962 International Plowing Match will be held in Grey County. We recommend that the cheque be cancelled and the letter filed.

3. We are in the receipt of a letter from the Minister of Agriculture, Ottawa, acknowledging receipt of Wentworth County resolution endorsed by Peel County. We recommend that this letter be received.

4. We recommend that R. J. Innis be appointed auditor for the Peel County Junior Extension Fund for the next two years.

5. We recommend payment of the following committee fees and mileage to the Agricultural Advisory Committee which met on February 18th, 1959:

John Graham, 1 meeting and mileage	$14.00
Arthur Julian, 1 meeting and mileage	12.00
James Harper, 1 meeting and mileage	14.00
John Holtby, 1 meeting and mileage	11.50

6. We recommend to the Finance Committee that the sum of $8,625.00 be levied for agricultural purpose in 1959, made up as per the attached budget.

7. We recommend payment for the following committee fees and mileage: re meeting February 19th, 1959:

T. W. Glassford, 1 meeting and mileage	$14.40
R. J. Innis, 1 meeting and mileage	13.60
R. Johnston, 1 meeting and mileage	13.60
W. G. Shaw, 1 meeting and mileage	12.00
E. Trathen, 1 meeting and mileage	14.40

Adopted March 12th, 1959.

W. G. SHAW,
Chairman.

MARY FIX,
Warden.

AGRICULTURE BUDGET	1958	1959
Expenditure		
Agriculture Council	50.00	50.00
Dept. of Agriculture (Statuatory)	500.00	500.00
Junior Farmers	150.00	150.00
Federation of Agriculture (Request 1000.00)	650.00	650.00
Crop Improvement Association	300.00	300.00
Junior Extension Fund (Request 700.00)	500.00	700.00
Plowman's Association	250.00	250.00
Brampton Poultry Association	25.00	25.00
Albion & Bolton Agric. Society	150.00	300.00
Caledon Agricultural Society	300.00	300.00
Peel County Agric. Society (Brampton)	500.00	500.00
Sub-Total	3,375.00	3,725.00
Committee Fees (Non-Council Members)	139.80	200.00
Total	3,514.80	3,925.00
Weed Inspection & Control		
K. Slacer	2,535.20	
C. A. Hare	1,605.20	
R. Jenkins	1,965.05	
Miscellaneous (Advertising & Postage)	71.33	
Sub-Total	6,176.78	7,000.00
Leafy Spurge	292.40	400.00
Buckthorne	155.55	200.00
Total	6,624.73	7,600.00
Anticipated Subsidy ½	3,312.37	3,800.00
Fox Bounty	1,605.00	1,500.00
Anticipated Subsidy	642.00	600.00
Total	963.00	900.00
Summary:		
Grants, etc.		$3,925.00
Weed Inspection (Net)		3,800.00
Fox Bounty (Net)		900.00
		$8,625.00

MARCH REPORT OF THE CHILDREN'S AID COMMITTEE

To the Warden and Council of the County of Peel.

Your Committee on Children's Aid beg to report as follows:

1. The regular meting of the Children's Aid Society was held on February 18th, 1959.

2. The following were appointed to the Finance and Executive Committee—Mrs. Harry Willis, C. F. Kline, J. L. McKane, and W. E. Downey. The following were appointed to the Executive Committee—Mr. F. Dowling, Mrs. George Ross, J. C. Saddington, R. Johnston, and T. W. Glassford.

3. Mr. T. R. Evans of Caledon East was appointed local agent for Children's Aid Insurance Commissions for the year 1958. Mr. Evans was the local agent for the year 1957 and his commission was donated to the Society.

4. The following donations have been received—Orenda Employees Welfare Fund—$1,551.91 and from the Avro Aircraft Employees Service Fund—$1,770.00.

5. Written Personnel Standards of all staffs have now been approved by the Board.

6. The Board has authorized that all members of the staff may join the County of Peel Life Insurance.

7. A Hampton Education Trust Fund for two exceptional Wards of the Society has been established through the interests of a friend of the deceased Father of Wards.

8. Authority was given to Manager to lecture at the request of the Provincial Department for the first two days of the Departments In-Training Course for Children's Aid Society Staff.

9. We recommend to the Finance Committee that the sum of $55,801.18 be budgeted for Children's Aid purposes for the year 1959 made out as follows:

Ward	$ 25,064.48
Non-Wards	5,180.00
Grant	25,556.70
Total	$ 55,801.18

10. We recommend payment of the requisition in the amount of $3,092.24.

11. We recommend payment of the following and mileages:

F. Dowling, 2 meetings and mileage	$ 24.00
W. E. Downey, 2 meetings and mileage	28.00
R. Johnston, 2 meetings and mileage	27.20
T. W. Glassford, 2 meetings and mileage	28.80
C. F. Kline, 4 meetings	40.00
J. C. Saddington, 2 meetings and milage	25.60
W. G. Shaw, 1 meeting and mileage	12.00
J. J. Berney, 1 meeting and mileage	14.00
E. S. Blair, 1 meeting and mileage	11.00

Adopted March 12th, 1959.

T. W. GLASSFORD, Chairman.

MARY FIX, Warden.

MARCH REPORT OF THE EDUCATION COMMITTEE

To the Warden and Council of the County of Peel.

Your Committee on Education beg to report as follows:

1. We are in receipt of resolutions from the following Municipalities requesting the County of Peel to issue debentures in the amount of $1,600,000.00 for construction of a new high school in the Central Peel High School District. Town of Brampton, Villages of Bolton, Caledon East and Streetsville, and the Townships of Albion, Chinguacousy and Toronto Gore.

2. We are also in receipt of the resolution from the Township of Toronto stating that they do not approve of the application of the Central Peel District High School for the debentures in the amount of $1,600,000.00.

3. We recommend that a By-law be introduced at this session authorizing the issue of debentures in the amount of $1,600,000.00 for the Composite School in the Central Peel High School District.

Adopted March 12th, 1959.

W. E. DOWNEY, Chairman.

MARY FIX, Warden.

MARCH REPORT OF THE HOSPITALIZATION COMMITTEE

To the Warden and Council of the County of Peel.

Your Committee on Hospitalization beg to report of follows:

1. We recommend approval of the following amounts one-half of which will be charged to the local municipality:

1958 Accounts:

Town of Brampton	$ 27.00
Village of Port Credit	15.75
Toronto Township	139.25
	$ 182.00

2. We recommend payment of the following accounts:

1958 Accounts:

Peel Memorial Hospital	$ 27.00
Northwestern General Hospital	78.50
Reliable Ambulance	24.00
South Peel Hospital	52.50
	$ 182.00

3. We recommend payment of the following 1959 accounts:

Toronto General Hospital	$ 66.00
St. Joseph's Hospital	138.00
Peel Memorial Hospital	31.50
South Peel Hospital	183.75
St. Joseph's **Out Patients**	11.00
	$ 430.25

Adopted March 12th, 1959.

J. M. ADAMSON, Chairman,

MARY FIX, Warden.

MARCH REPORT OF THE FINANCE COMMITTEE

To the Warden and Council of the County of Peel.

Your Commitee on Finance beg to report as follows:

1. We recommend payment for the following accounts:

A. E. Kilpatick	$ 66.75
Frank Cowan Co. Ltd. (Compensation Ins.)	4,796.75
Mary Halliday	43.70

2. We recommend that the Bankers Bond Corporation as syndicate Managers for the following Companys Equitable Securities Ltd. and Anderson Co. Ltd., be appointed fiscal agent for the 1959 financing as follows: $126,000.00, Road debenture authorized in 1958, not sold. The 1959 Road program and the cost of the New High School in the Central Peel High School District, if the County issues debentures for same.

3. We recommend the commissions on 1958 Insurance be paid to the following agents at the percentages shown:

H. T. Wilson	60%
A. Gibbins	8%
Wm. Bates	8%
B. H. Bull	8%
H. Smith	8%
J. Roberts	8%

4. We recommend that the audit fee be increased from $775.00 to $1,075.00 effective January 1st, 1959.

5. We recommend approval of a grant of $25.00 to Mr. A. H. Martin, Public School Inspector, to help pay for prizes for contestants in a public speaking contest, held in Streetsville on March 4th, 1959.

6. We recommend that the Clerk-Treasurer be instructed to advertise for a male junior assistant for his office. Applicants to state full particulars of Education, previous experience and salary expected.

7. We recommend approval of the following changes in salaries for County staff:

Miss Ruth Abbott, Court Reporter from $3500.00 to $3650.00 per annum, effective January 1st, 1959.

Wm. Smith, from $2500.00 to $2750.00 per annum effective January 1st, 1959.

Mrs. Wm. Smith, from the present rate of salary of $800.00 per annum to $1.15 per hour effective March 16th, 1959.

J. G. Hooper from $4300.00 to $4500.00 per annum effective January 1st, 1959.

8. H. H. Rutherford from $5900.00 to $6900.00 per annum effective January 1st, 1959.

9. We recommend payment of the following commmittee fees and mileages:

C. Clark, 2 meetings and mileage	$ 24.00
F. Dowling, 2 meetings and mileage	24.00
C. F. Kline, 1 meeting	10.00
J. C. Saddington, 2 meetings and mileage	$25.60
E. Trathen, 2 meetings and mileage	28.80
Mary Fix, 2 mileages	5.60

SECOND MARCH MEETING OF THE FINANCE COMMITTEE

To the Warden and Council of the County of Peel.

Your Committee on Finance beg to report as follows:

1. We recommend approval of the following changes in budgets previously submitted by various committees of Council:

(a) Planning and Development Committee original budget submitted in the amount of $1,000.00 reduced to $500.00.

(b) Property Committee original budget submitted for "Renovation Old Court House and Registry Office" in the amount of $25,120.81 reduced to $20,000.00.

(c) Peel Manor Committee original budget to establish a surplus to be used for future Capital Construction at the Home in the amount of $35,500.00 reduced to Nil.

2. We recommend payment of the following Agricultural Grants:

Department of Agriculture (Statutory)	$ 500.00
Peel County Junior Farmers	150.00
Peel County Federation of Agriculture	650.00
Peel County Crop & Soil Improvement Association	300.00
Junior Extension Fund	700.00
Peel County Plowmen's Association	250.00
Brampton Poultry Association	25.00
Agricultural Fairs:	
Albion & Bolton	300.00
Caledon	300.00
Brampton (Peel County)	500.00

3. We recommend payment of the following grants:

South Peel Women's Institute	100.00
North Peel Women's Institute	100.00
Peel County Library Co-operative	$ 11,400.00
Hospital for Sick Children	100.00
Canadian National Institute for the Blind	1,000.00
Salvation Army	400.00
Lorne Scots Regiment	2,000.00
Canadian Girl Guide's Association	150.00
St. John's Ambulance Association	50.00
Navy League of Canada	50.00
St. Elizabeth Nurses Association	50.00
Rotary Club of Brampton re Crippled Children	25.00
Reserve for Hospital Maintenance Grants (see clause 4)	7,750.00
South Peel Hospital (Construction)	25,000.00

4. A reserve for Hospital Maintenance Grants has been established and we recommend that the Clerk-Treasurer be instructed to notify Peel Memorial Hospital, South Peel Hospital and Dufferin Area Hospital, that a reserve for Hospital Maintenance Grants has been established, and the Council will consider further maintenance grants, only, when the Hospitals in question make further application to this Council, if such a grant is needed, after all the details and benefits of the Ontario Hospital Commission are known to the Hospitals.

5. We recommend that the grant to South Peel Hospital authorized in class #3, be not paid until the County Taxes for the year 1959, are collected from the Local Municipalities.

6. We recommend that a By-law be introduced at this session setting up a reserve fund under authority of Section 312, of the Municipal Act, for the Peel Memorial Hospital Building Fund. The amount to be set up this year to be $25,000.00.

7. We recommend that the budget as submitted be adopted. Total Budget for the County General Accounts $452,921.72, made up as follows:

General	$122,923.04
Health Unit	72,500.00
Agriculture	8,625.00
County Home Debentures	21,125.00
Registry Office Debentures	35,747.50
Charity & Welfare	192,001.18
Total	$452,921.72

4 mills will raise $452,921.72, therefore we recommend that the County General Rate be 4 mills for 1959. This is a decrease of ½ mill from 1958.

8. We recommend payment of the following committee fees and mileages re meeting of March 17th:

C. Clark, 1 meeting and mileage	$ 12.00
F. Dowling, 1 meeting and mileage	12.00
C. F. Kline, 1 meeting	10.00
J. C. Saddington, 1 meeting and mileage	12.80
E. Trathen, 1 meeting and mileage	14.40
Mary Fix, mileage	2.80

Adopted March 19th, 1959.

J. C. SADDINGTON, Chairman.

CYRIL CLARK, Acting Warden.

MARCH REPORT OF THE LEGISLATION, CO-ORDINATION AND PERSONNEL COMMITTEE

To the Warden and Council of the County of Peel.

Your Committee on the Legislation, Co-ordination & Personnel beg to report as follows:

1. We are in receipt of a letter from the Attorney General asknowledging receipt of a resolution requesting amendments to the Administration of Justice Expenses Act. We recommend that this letter be received.

2. We are in receipt of a letter from the County of Welland requesting the Provincial Government to pay a grant in lieu of taxes on all Provincially owned lands and buildings. We recommend that this resolution be endorsed.

3. We are in receipt of a letter from the County of Ontario requesting the Provincial Government to increase the fees for Jurors and Crown Witnesses. We recommend that this resolution be endorsed.

Adopted March 12th, 1959.

R. E. PROUSE, Chairman.

MARY FIX, Warden.

MARCH REPORT OF THE PEEL MANOR COMMITTEE

To the Warden and Council of the County of Peel.

Your Committee on Peel Manor beg to report as follows:

1. The following letters were received:
   Shore and Moffat, Architects.
   Rounthwaite and Fairfield, Architects.
   Vine and Robinson, Architects.

We recommend that these letters be received.

2. Four applications for admittance to Peel Manor were approved at the March meeting. One from Chinguacousy Township, Two from Toronto Township, and One from Toronto Township subject to a report by Dr. Bartlett.

3. The secretary was instructed to arrange for an appointment with the Minister of Public Welfare for the Warden and the Chairman of the Committee so that some clarification might be found in connection with bed care and special care residents.

4. We recommend that the accounts presented at the March meeting totalling $3,894.50, and the following accounts paid by the Treasurer since the last meeting be hereby approved:

Ontario Hydro	$ 241.60
Bell Telephone	36.15
Pocket Money (Gross)	318.00
(Net)	90.00
Payroll Transfer	4,282.91
Ontario Hospital Commission	107.10

5. We recommend that the Warden and Clerk be authorized to sign an agreement with John Armstrong to rent the farm land not used by the Home at $55.00 per month, as pasture for six months commencing May 1st, 1959, payable monthly.

Livestock to be as owners risk.

6. We recommend that the audit fee be increased from $300.00 to $350.00 per annum effective January 1st, 1959.

7. We recommend that F. L. Watson's salary be increased from $2,700.000 to $3,200.00 per annum effective January 1st, 1959.

8. We recommend to the Finance Committee that the sum of $35,500.00 be levied for Peel Manor for 1959, as per the attached budget. This budget shows an estimated surplus at the end of 1959 of $50,411.52. This surplus would be used for any additional construction at Peel Manor.

9. We recommend that the following committee fees and mileages be paid by the County Treasurer:

C. Clark, 1 meeting and mileage	$ 12.00
R. Johnston, 1 meeting and mileage	13.60
W. G. Shaw, 1 meeting and mileage	12.00
E. Trathen, 1 meeting and mileage	14.40
Mary Fix, mileage	2.80

Adopted March 12th, 1959.

E. TRATHEN, Chairman.

MARY FIX, Warden.

PEEL COUNTY MANOR

Revenue	1958	Estimated 1959
Surplus (1st Col. from 1957, 2nd from 1958)	$ 4,217.27	$ 28,475.05
Res. Unorganized Territories	857.75	857.75
County of Peel	35,500.00	35,500.00
O.A.A. & B.P.A.	3,131.00	3,131.00
O.A.S.	42,436.00	42,436.00
Estates	988.75	
Sales Tax	514.67	514.67
Prov. Government Subsidy	30,050.36	31,648.22
Miscellaneous	3.35	
Paying Residents	15,483.88	15,483.88
Residents other Munic.	197.75	197.75
	$133,380.78	$158,244.32

Excess of Estimated Revenue over Estimated Expenditure $50,411.52

$50,411.52 estimated surplus will be used for part payment of any capital Construction at Peel Manor.

PEEL COUNTY MANOR

Expenditure	1958	Suggested 1959
Meat	$ 4,988.29	$ 4,988.29
Groceries & Vegetables	14,273.61	15,000.00
Milk and Butter	4,730.31	4,730.31
Home Physician	1,200.00	1,200.00
Other Medical	156.25	156.25
Drugs	3,188.49	3,188.49
Medical Supplies	337.01	337.01
Clothing and Footwear	222.86	500.00
Pocket Money	1,044.00	1,044.00
Tobacco and Supplies	65.41	65.41
Newspapers, etc.	138.97	138.97
Recreation	487.25	487.25
Welfare Prov.	68.50	
Free Issues	4.06	4.06
Funerals, etc.	763.00	763.00
Household Supplies	5,402.18	5,402.18
Furnishings—new	175.45	175.45
Equipment—new	2,856.34	400.00
Equipment—repairs	873.34	873.34
Building—repairs (Painting)	1,198.93	3,200.00
Gas and Oil—truck	386.58	386.58
Fuel	4,612.36	4,612.36
Water	807.91	807.91
Electricity	2,986.26	2,986.26
Telephone	302.02	302.02
Sewers	595.18	595.18
Freight	14.88	14.88
Travel—Staff	8.00	8.00
Stationery, etc.	404.17	404.17
Salary—Supt.	2,700.00	3,200.00
Salaries—Staff	46,166.98	46,166.98
Blue Cross—Prov. Hospital	97.49	360.00
Pension	225.00	589.50
Insurance	3,462.45	2,500.00
Miscellaneous	101.95	101.95
Group Life	47.24	103.00
Grounds	250.00	250.00
Audit	300.00	350.00
O.H.I. (Residents)	119.70	1,440.00
	$105,762.42	$107,832.80

To arrive at the estimated 1959 Provincial Subsidy the Total of $107,832.80 was used, less the cost of Group Life Insurance and Provincial Hospital Insurance, and the balance figured at 70% of the then net expenditures.

MARCH REPORT OF THE PLANNING AND DEVELOPMENT COMMITTEE

To the Warden and Council of the County of Peel.

Your committee on the Planning and Development beg to report as follows:

1. We are in receipt of an appointment for Hearing from the Ontario Municipal Board re the application of the Village of Streetsville for approval of restricted area By-law 1285. We recommend this notice be filed.

2. We are in receipt of a letter from the Ontario Municipal Association re the amendments to the Planning Act. We recommend that this letter be filed.

3. We are in receipt of communications from the Dept. of Planning and Development re Public Utilities Co-ordination. We recommend that these be filed.

Adopted March 12th, 1959.

E. S. BLAIR, Chairman.

MARY FIX, Warden.

MARCH REPORT OF THE PRINTING AND MISCELLANEOUS COMMITTEE

To the Warden and Council of the County of Peel.

Your commmittee on Printing and Miscellaneous beg to report as follows:

1. We recommend payment of the following accounts:

H. G. Barlow Co. Limited	$ 79.00
Bruce McClure Printing	$ 79.00
Richard De Boo Limited	11.00

Copeland-Chatterson	69.42
Recordak Division	67.20
The Office Special Mfg. Co. Ltd.	17.10
Charters Publishing Co. Limited	174.24
Mrs. B. H. Hague	238.95
Township of Toronto	205.37

Adopted March 12th, 1959.

J. J. BERNEY, Chairman.

MARY FIX, Warden.

MARCH REPORT OF THE PROPERTY COMMITTEE

To the Warden and Council of the County of Peel.

Your Committee on Property beg to report as follows:

1. We recommend payment of the following accounts: Court House:

Underwood Limited	$ 172.60
Geo. S. Yarranton	8.00
Cliff Garbutt	224.02
Gordon H. Little	2.30
Bruce McClure	5.40
Good Roads Department	177.51
G. H. Wood & Co. Limited	15.95
J. I. Holcomb Mfg. Co.	55.15
Brampton Hardware	15.26
Acme Business Machines	2.00
Dale's Flowerland	10.00
Bob McArter	6.50
Blain's Hardware	4.73
Boyle's Drug Store	16.50
Orangeville Banner	1.96
Port Credit Weekly	6.00
Credit Valley Publications	3.00

Nelson Street

Crest Hardware	2.00
Donald A. Cuthbert	15.25

County Jail

Brown's Bread	34.20
Burton's Fine Food	66.89
Peel Seed Growers Co-op	58.34
Brampton All-Jersey Dairy	21.00
Ontario Reformatory Industries	72.30
Blain's Hardware	8.44
Abell's Drug Store	4.35
Bruce McClure Printing	9.50
Dr. G. C. Armitage	10.00
Peel Memorial Hospital	5.00

2. We are in receipt of a letter of thanks to the Council for flowers sent at the time of the death of Colonel Kennedy. We recommend that this letter be received.

3. Prices were obtained re building a wall through one of the jail corridors. We recommend that the quotation of Johnny's Welding & Ornamental Works in the amount of $1,371.93 be accepted, as this was the lowest price obtained.

4. We recommend approval of the following account re furniture for the new Registry Building:

Office Special Mfg. Co. Limited $3,680.51

5. We recommend that the following caretaking equipment be purchased for the new building:

1 Vacuum Cleaner	$ 195.05
2 Floor Polishers	620.00
4 Scrubbers	159.60
1 Dek-Kart	14.50

6. We recommend that additional furniture be purchased for the Registry Office from Office Specialty Mfg. Co. Limited.

Total Cost ..... $ 319.80

7. A new clock has been authorized for the Council Chambers, estimated cost $300.00.

8. We recommend that the Clerk-Treasurer invoice Dunker Construction Ltd., for 55 tons of coal, this being the estimated amount of coal burnt from the start of the heating season 1958 until March 7th, the date that the County took over the new building.

9. We recommend that the County Solicitor and Dunker Construction Ltd. be authorized to set the date of completion of the building, in connection with registration of any liens.

10. We recommend that the date for the one year guarantee on the new building, be the same as the date that will be set in Clause #9.

11. We have authorized complete settlement re the caretaker's house, and the sum of $5600.00 has been paid over to the solicitors for A. E. McKay and the Firemans Fund Insurance Company. We recommend that the attached statement of complete costs in connection with the caretaker's house be adopted and printed in the County minutes.

12. We recommend to the finance commmittee for their consideration the attached budget for County property in 1959. Total amount requested $81,930.31.

13. Mr. H. C. Snyder, 37 Chapel Street, Brampton, has offered to donate a Linden Tree, to be planted when landscaping of the new Registry Building is completed. We recommend acceptance of this offer and that the Clerk-Treasurer be instructed to write to Mr. Snyder, expressing the thanks of the Council.

14. We recommend that Mr. F. Vegter of Brampton be appointed Assistant Caretaker for the County Buildings, at a weekly salary of $50.00. Duties to commence immediately. Terms of employment: 1 month trial period, after trial period if his work is satisfactory an additional five months probation period.

15. We recommend that the following payments for furniture be authorized, pending satisfactory completion of desks in the Council Chamber, and the carpet in the Clerk-Treasurer's Office:

Mueller Furniture Ltd.	$ 251.52
J. & J. Brook Ltd.	896.73
J. & J. Brook Ltd.	4,083.29

16. We recommend payment of the following committee fees and mileages:

C. Clark, 7 meetings and mileage	$ 84.00
F. Dowling, 4 meetings and mileage	48.00
W. E. Downey, 5 meetings and mileage	70.00
C. F. Kline, 4 meetings	40.00
R. W. Speck, 6 meetings and mileage	79.20

Adopted March 12th, 1959.

R. W. SPECK,
Chairman.

MARY FIX,
Warden.

CARETAKER'S HOUSE — MOVING AND RENOVATION

Lot	$ 6,500.00	
Legal Fees and Survey	118.00	
Landscaping and Sidewalk	956.15	
Insurance	150.00	
Plumbing and Heating	2,577.98	
Electric Wiring	217.05	
Chesterfield	300.00	
Meals, Cleaning Furniture & Laundry	369.04	
Sewer Connection and Excavation	306.45	
Cellar Windows	201.51	
Repairs to Cellar (J. Archdekin)	1,679.30	
Paid Direct to A. E. McKay	2,000.00	
Recreation Room	1,823.00	
Paid to Solicitor for Insurance Company and Solicitor for A. E. McKay (to settle)	5,600.00	
J. Archdekin re Repairs (Contract)	4,276.54	
Architect Fees	362.50	
TOTAL		$ 27,437.52
Insurance Claim	4,788.55	
NET COST		$ 22,648.97

PROPERTY COMMITTEE BUDGET 1959

	1958 Expenditure	1959 Proposed Expenditure
Nelson Street Maintenance	$ 3,301.86	$ 3,300.00
Nelson Street (New Roof)		1,000.00
Court House Maintenance	15,296.90	15,000.00
Cupola	4,360.57	
Jail Maintenance & Supplies	9,476.87	9,500.00
Jail — Grill		1,400.00
Registry Office—Old Building—Maintenance	6,281.80	1,000.00
Registry Office—New Building—Maintenance		11,000.00
Registry Office—Construction	40,000.00	
Caretaker's House	3,212.31	5,600.00
Renovating Old Court House & Registry Office		25,120.81
Landscaping and Parking Lot		7,500.00
Equipment Required—Clerk Treasurer's Office		
1 Payroll Cabinet	69.50	
1 Check Protector & Dater	660.00	
1 Dictaphone	500.00	
1 Typewriter	280.00	
		1,509.50
Total Expenditure 1958		$ 81,930.31
Total Estimated Expenditure 1959		$ 81,930.31

MARCH REPORT OF THE WELFARE COMMITTEE

To the Warden and Council of the County of Peel.

Your Committee on Welfare beg to report as follows:

1. We are in receipt of signed agreements re Homemaker Service in the County from the Village of Port Credit and the Township of Toronto. We recommend that these agreements be filed until agreements have been received from the rest of the Municipalities in the County.

Adopted March 12th, 1959.

R. JOHNSTON, Chairman.

MARY FIX, Warden.

MARCH REPORT OF THE GOOD ROADS COMMITTEE

To the Warden and Council of the County of Peel.

Your Committee on Good Roads beg to report as follows:

1. We have a letter from the South Peel Board of Education, requesting that provision be made for a 'pedestrian walk-way' on the Fifth Line West, between the Queen Elizabeth Way and Highway #No 2, in the Township of Toronto. We recommend that the South Peel Board of Education be informed that it is expected that this portion of the Fifth Line West will come under the jurisdiction of the Department of Highways; and if this road is not assumed by the Department, provision will be made for pedestrians, should the County reconstruct this road.

2. We have a letter from the Solicitor for Mr. Brian A. H. Todd, being the owner of Part of Lot 14, Range 3 C.I.R., Concession 1 S.D.S., in the Township of Toronto, withdrawing the offer for compensation for lands expropriated by the County in the amount of $40,000.00 (Forty thousand dollars). Subsequent to this letter, the above property has been settled for $37,000.00 (Thirty-seven thousand dollars).

3. We have a letter and plan from the Department of Highways re the assumption of a portion of Highway #10, in the Village of Port Credit.

We recommend that this be acknowledged and filed.

4. We have a letter from the Gorwood Acres Ratepayers Association, requesting permission to erect Community name signs on County Road No. 15.

We recommend that approval be given to this Association.

5. We have an agreement between the Village of Bolton and the County of Peel, regarding the maintenance of County Road No. 9 within the limits of the Village.

We recommend that this agreement be signed by the Warden and Clerk of the County and forwarded to the Village of Bolton for their consideration.

6. An estimate of $95,000.00 (Ninety-five thousand dollars) has been prepared for grading, granular base and land purchases for the reconstruction of County Road No. 14, Concessions 1 and 2,

E.H.S., Township of Chinguacousy. The following resolution was passed by your Committee:

"Resolved that an additional appropriation by-law be passed to finance the reconstruction of No. 17 Sideroad, Concessions 1 and 2, E.H.S. at the estimated cost of $95,000.00, and that the County debenture their share of this cost. Subject to the approval of the Department of Highways."

We recommend approval of this resolution.

7. Tenders were called for the Port Credit Detour, and the following resolution was passed by your Committee:

"Resolved that the tender received from MacLellan Construction Ltd. be accepted for the construction of the Port Credit Bridge detour as per tender submitted at unit prices $43,903.00. Subject to the approval of the Department of Highways."

We recommend approval of this resolution.

Adopted March 12th, 1959.

C. CLARK, Chairman.

MARY FIX, Warden.

CONTRACT: PORT CREDIT DETOUR

List of Bidders

		Total Bid
1.	MacLellan Construction Limited, Mount Forest, Ontario	$43,903.00
2.	Wylie Construction Limited, Brampton, Ontario	47,500.00
3.	Bermingham Construction Limited, Hamilton, Ontario	52,057.00
4.	Ontario Bridge Co., Ltd., Toronto, Ontario	57,341.50
5.	H. D. Payne & Sons, Limited, Scarborough, Ontario	75,326.60

MARCH REPORT OF THE HEALTH UNIT COMMITTEE

To the Warden and Council of the County of Peel.

Your Committee on Health Unit beg to report as follows:

1. We recommend to the Finance Committee approval of the attached budget for 1959 and that the County levy the sum of $72,500.00.

Adopted March 12th, 1959.

E. S. BLAIR, Chairman.

MARY FIX, Warden.

PEEL COUNTY HEALTH UNIT
BUDGET 1959

Revenue:

County of Peel	$72,500.00	
Province of Ontario	72,500.00	
From 1958 Surplus	9,885.18	
Pre Natal Reg. & Students	250.82	
Septic Tank Inspections	2,937.00	
Total		$158,073.00

Expenditure:

Personal Services:		
Medical	19,900.00	
Nursing	67,100.00	
Sanitary Inspectors	19,935.00	
Clerical	11,009.00	
Secretary-Treasurer	1,200.00	
Board Members	432.00	
Pensions, Un. Ins. Comp., etc.	4,995.00	124,571.00
Travel:		
Staff	18,810.00	
Board Members	432.00	19,242.00

Equipment & Furnishings:		
Audiometer	330.00	
Typewriter	250.00	
Chlorine Tester	30.00	
Baby Scales	30.00	640.00
Materials & Supplies:		
Medical, Nursing, etc.	2,400.00	
Office	2,700.00	5,100.00
Rent & Utility Services:		
Rent	4,630.00	
Telephone	1,330.00	
Postage	450.00	6,410.00
Other:		
Cartage & Express	60.00	
Audit	175.00	
Miscellaneous:		
Liability Insurance	400.00	
Banquet & Volunteers	320.00	
Conventions	500.00	
Laundry	500.00	
Repairs	155.00	2,110.00
Total		158,073.00

By-Laws

BY-LAW NUMBER 1484

A By-law to Provide for the Supplementary 1959 Expenditures on Roads Under the Highway Improvement Act in the County of Peel.

WHEREAS The Highway Improvement Act requires that the total expenditure on roads be provided for annually by county by-law and that the by-law be submitted to the Minister of Highways for approval.

THEREFORE the Council of the Corporation of the said County enacts as follows:

1. The sum of $95,000.00 is hereby estimated as the expenditure upon the construction and maintenance of the roads and bridges under its jurisdiction during the year 1959 as follows:—

	CONSTRUCTION	TOTAL
ROADS	$87,000.00	$87,000.00
BRIDGES AND CULVERTS	$ 8,000.00	$ 8,000.00
TOTALS	$95,000.00	$95,000.00

2. The said monies shalll be expended under the supervision of the duly appointed county road superintendent and on work performed in accordance with The Highway Improvement Act.

3. The clerk shall transmit duplicate copies of this by-law to the district office of the Municipal Roads Branch, Department of Highways, not later than March 31st, 1959.

4. The approval of the Ontario Municipal Board shall be obtained before any expenditure is authorized or work commenced which will be financed by the issue of debentures or monies raised in a subsequent year.

PASSED at Brampton this 12th day of March, A.D. 1959.

HENRY H. RUTHERFORD, Clerk.

MARY FIX, Warden.

BY-LAW NUMBER 1485

A By-law to amend By-law Number 1337.

WHEREAS By-law Number 1337 outlines a plan for payment of the construction and installation of culverts.

AND WHEREAS it is deemed expedient to amend the said by-law,

NOW THEREFORE, the Municipal Corporation of the County of Peel, by the Council thereof, enacts as follows:—

(1) That clause number (1) of By-law Number 1337 be amended by striking out the words "twenty dollars" and the figures "$20.00" and inserting in lieu thereof the words "Fifty dollars" and the figures "$50.00".

(2) That this By-law shall come into force and take effect on the final passing thereof.

PASSED in open Council this 12th day of March, A.D. 1959.

HENRY H. RUTHERFORD, Clerk. MARY FIX, Warden.

BY-LAW NUMBER 1486

A By-law to Authorize the Borrowing of $400,000.00 Upon Debentures of the County of Peel for Construction and Improvement of Highways.

WHEREAS pursuant to the Provisions of the Highways Improvement Act, R.S.O. 1957, Chapter 43, it is expedient that the Corporation of the County of Peel should raise the said sum of Four Hundred Thousand Dollars ($400,000.00) for the purpose of meeting the actual expenditure for the construction and improvement of highways in the County of Peel by the issue of debentures of the said Corporation bearing interest at five and a half percent (5½%) per annum which is the amount of the debt intended to be created by this by-law;

AND WHEREAS it is expedient that the principal of the said debt shall be payable in yearly instalments of principal during the years 19 to 19 inclusive, in the respective amounts set forth in Schedule "A" hereto annexed;

AND WHEREAS the amount of the whole rateable property of the said Corporation, according to the last revised and equalized assessment rolls of the local municipalities of which the County is composed is $113,230,427.00;

AND WHEREAS the amount of the existing debenture debt of the said Corporation is $2,524,300.00 and no part of the principal or interest of such debt is in arrears;

AND WHEREAS more than two-thirds of the members of the County Council of the County of Peel present and voting hereon consent to the passing of this by-law;

AND WHEREAS by an order dated the day of 19 the Ontario Municipal Board has approved the said undertaking and the passing of all requisite by-laws, including debenture by-laws in an amount not exceeding $400,000.00, repayable over a term not exceeding ten years, provided, however, that the amount to be debentured shall not exceed the net cost to the municipality after deducting any amounts received by way of subsidy or contribution from the Province of Ontario, or otherwise;

AND WHEREAS it is expedient that the Corporation of the County of Peel should raise the said sum of $400,000.00 required by the said Board for the purpose aforesaid by the issue of debentures of the County of Peel from time to time;

AND WHEREAS it is expedient that the Corporation of the County of Peel should now raise the sum of $400,000.00 required by the said Board for the purpose aforesaid by the issue of debentures of the County of Peel bearing interest at the rate of five and a half percent (5½%) per annum which is the amount of the debt intended to be created by this by-law;

AND WHEREAS it is expedient that the said principal sum of $400,000.00 of the said debt shall be payable in yearly instalments of principal during a period of ten years, namely, during the years 19 to 19 inclusive, in the respective amounts set forth in the Schedule "A" to this by-law;

AND WHEREAS the said sum of $400,000.00 does not exceed the net cost of the said undertaking to the said Corporation after deducting any amounts received by way of subsidy or contribution from the Province of Ontario or otherwise.

THEREFORE THE COUNCIL OF THE CORPORATION OF THE COUNTY OF PEEL, ENACTS AS FOLLOWS:—

1. That for the purpose aforesaid the Corporation shall

borrow upon the credit of the Corporation a sum not exceeding $400,000.00 and shall issue debentures therefore in sums of not less than $50.00 each. Each debenture shall bear interest at the rate of five and a half percent (5½%) per annum payable annually and shall have coupons attached thereto for the payment of interest.

2. The said debentures shall all be dated as of the day of 19 and shall be payable in ten annual instalments of principal on the day of in each of the years 19 to 19 inclusive, and the respective amounts of principal payable in each of such years shall be as shown in Schedule "A" hereto annexed.

3. That the said debentures shall be payable as to both principal and interest in lawful money of Canada at the principal office of the Royal Bank of Canada in either of the cities of Toronto or Montreal, or at the office of the said bank in the Town of Brampton, Ontario, at holder's option.

4. The said debentures shall be sealed with the Seal of the Corporation and signed by the Warden or by some other person authorized by By-law to sign the same, and by the Treasurer. The said interest coupons shall be signed by the Treasurer and his signature thereon may be written, stamped, lithographed or engraved.

5. Commencing in the year 19 and thereafter in each year in which an instalment of principal of the said debt and interest become due, the Corporation shall levy and raise the specific sum shown for the respective year in the fourth column of the said Schedule. Such sum shall be levied and raised by a special rate sufficient therefore, over and above all other rates, upon all the rateable property in the Municipality.

6. The said debentures may contain a clause providing for the registration thereof authorized by any statute relating to municipal debentures in force at the time of the issue thereof.

7. This by-law shall take effect on the date of the final passing thereof.

Read a first and second time this 12th day of March, 1959.

HENRY H. RUTHERFORD, MARY FIX,

Clerk. Warden.

Read a third time and finally passed this day of A.D. 19 .

.....
Warden.

.....
Clerk.

SCHEDULE "A"

COUNTY OF PEEL — ONTARIO SCHEDULE OF MATURITIES

$400,000.00 — 5½% — 1 TO 10 YEARS

Year	Principal	Interest	Total
1	$ 31,000.00	$ 22,000.00	$ 53,000.00
2	33,000.00	20,295.00	53,295.00
3	35,000.00	18,480.00	53,480.00
4	36,000.00	16,555.00	52,555.00
5	38,000.00	14,575.00	52,575.00
6	41,000.00	12,485.00	53,485.00
7	43,000.00	10,230.00	53,230.00
8	45,000.00	7,865.00	52,865.00
9	48,000.00	5,390.00	53,390.00
10	50,000.00	2,750.00	52,750.00
	$400,000.00	$130,625.00	$530,625.00

BY-LAW 1487

A By-Law to Authorize the Borrowing of $1,600,000.00 on Debentures for the Purpose of Construction of a New Composite School in the Central Peel High School District.

WHEREAS the Central Peel High School District comprises the Municipalities of the Town of Brampton, the Villages of Bolton, Caledon East and Streetsville, the Townships of Chinguacousy and Toronto Gore and parts of the Townships of Albion, Caledon and Toronto;

AND WHEREAS THE High School Board of the said Central Peel High School District has applied to the Councils of each of the above mentioned municipalities for the sum of $1,600,000.00 to be raised by the issue of Municipal debentures as provided by the Secondary Schools and Boards of Education Act, 1954, the said sum of $1,600,000.00 being required by the said Board for the purpose of construction of a new Composite School in the said district;

AND WHEREAS the Councils of the Municipalities of the Town of Brampton, the Villages of Bolton, Caledon East and Streetsville, the Townships of Albion, Chinguacousy, and Toronto Gore have severally approved the said application;

AND WHEREAS the Councils of the Municipalities of the Town of Brampton, the Villages of Bolton, Caledon East and Streetsville, the Townships of Albion, Chinguacousy, and Toronto Gore have severally requested the Council of the County of Peel to raise the entire sum required by the issue of debentures of the County of Peel;

AND WHEREAS the amount of the existing debenture debt of the Corporation of the County of Peel is $2,524,300.00 and no part of the principal or interest of such debt is in arrears;

AND WHEREAS the amount of the whole rateable property of the County of Peel, according to the last revised and equalized assessment rolls of the local municipalities of which the county is composed is $113,230,427.00.

AND WHEREAS by order dated the day of 19 , the Ontario Municipal Board has approved the said undertaking and the passing of all requisite by-laws, including debenture by-laws;

AND WHEREAS it is expedient that the Corporation of the County of Peel should now raise the sum of $1,600,000.00 required by the said Board for the purpose aforesaid by the issue of debentures of the County of Peel bearing interest at the rate of five and one-half percent (5½%) per annum which is the amount of the debt intended to be created by this by-law;

AND WHEREAS it is expedient that the said principal sum of $1,600,000.00 of the said debt shall be payable in yearly instalments of principal during a period of twenty years, namely, during the years 19 to 19 inclusive, in the respective amounts set forth in the Schedule "A" to this by-law.

NOW THEREFORE, the Council of the Corporation of the County of Peel enacts as follows:—

1. That for the purposes aforesaid, there shall be borrowed on the credit of the Corporation of the County of Peel at large the sum of $1,600,000.00 and debentures shall be issued therefore in sums of not less than $100.00 each. Each debenture shall bear interest at the rate of five and one-half percent (5½%) per annum, payable annually, and having coupons attached thereto for the payment of interest.

2. That the said debentures shall be dated as of the day of 19 , and shall be payable in 20 annual instalments of principal on the last day of in each of the years 19 to 19 both inclusive and the respective amounts of principal and interest payable in each of such years shall be as set forth in Schedule "A" to this by-law.

3. That the said debentures shall be payable as to both principal and interest in lawful money of Canada at the principal office of The Royal Bank of Canada in either of the Cities of Toronto or Montreal, or at the office of the said Bank in the Town of Brampton, Ontario, at holder's option.

4. That the debentures to be issued under this by-law shall be signed by the Warden of the Corporation or by some other person authorized by by-law to sign in his stead and by the Treasurer of the Corporation and shall be sealed with the seal of the Corporation and the interest coupons attached to the said debentures shall be signed by the Treasurer whose signature thereon may be written, stamped, lithographed or engraved.

5. In each year of the currency of the debentures shall be levied and raised annually by a special rate sufficient therefore, over and above all other rates, and at the same time and in the same manner as other rates, on all the rateable property in the County of Peel, the respective amounts falling due for principal and interest in that year as set forth in said Schedule "A" provided that the respective amounts to be raised annually as aforesaid may be reduced in each year by the respective amounts raised by each of the other municipalities in the High School District and paid over in such year to the Corporation of the County of Peel in respect to the said debentures.

6. The debentures may contain a clause proving for the registration thereof authorized by any statute relating to municipal debentures in force at the time of the issue thereof.

7. This by-law shall take effect on the day of the final passing thereof.

Read a first and second time this 12th day of March, 1959.

HENRY H. RUTHERFORD, MARY FIX,

Clerk. Warden

Read a third time and finally passed this day of A.D. 19 .

Clerk. Warden.

SCHEDULE "A"

COUNTY OF PEEL — ONTARIO SCHEDULE OF MATURITIES

$1,600,000.00 — 5½% — 1 TO 20 YEARS

Year	Principal	Interest	Total
1	$ 46,000.00	$ 88,000.00	$ 134,000.00
2	49,000.00	85,470.00	134,000.00
3	51,000.00	82,775.00	133,775.00
4	54,000.00	79,970.00	133,970.00
5	57,000.00	77,000.00	134,000.00
6	60,000.00	73,865.00	133,865.00
7	63,000.00	70,565.00	133,565.00
8	67,000.00	67,100.00	134,100.00
9	71,000.00	63,415.00	134,415.00
10	74,000.00	59,510.00	133,510.00
11	78,000.00	55,440.00	133,440.00
12	83,000.00	51,150.00	134,150.00
13	87,000.00	46,585.00	133,585.00
14	92,000.00	41,800.00	133,800.00
15	97,000.00	36,740.00	133,740.00
16	102,000.00	31,405.00	133,405.00
17	108,000.00	25,795.00	133,795.00
18	114,000.00	19,855.00	133,855.00
19	120,000.00	13,585.00	133,585.00
20	127,000.00	6,985.00	133,985.00
	$ 1,600,000.00	$ 1,077,010.00	$ 2,677,010.00

BY-LAW NUMBER 1488

A By-Law to Assess the Rateable Property of the County of Peel For the Year 1959.

WHEREAS it is necessary to provide by General Assessment of the rateable property of the County of Peel for the year 1959 for the payment of the General and Incidental expenses of the County;

THEREFORE, the Municipal Corporation of the County of Peel, by the Council thereof, enacts as follows:—

(1) There shall be raised, levied and collected from all persons rated on the Assessment Rolls of the several Municipalities of the County of Peel, liable to be assessed in the current year, the sum of $122,923.04 for the payment of salaries of County Officials, expenses of Administration of Justice, allowance to County Councillors and other necessary and incidental expenses.

(2) The sum of $72,500.00 for the purpose of operating the County Health Unit.

(3) The sum of $8,625.00 for Agricultural purposes.

(4) The sum of $192,001.18 for Charitable and Welfare purposes.

(5) The sum of $21,125.00 for the payment of debentures for County Home Construction.

(6) The sum of $35,747.50 for the payment of debentures for Registry Office Construction.

(7) The whole of the said sum of $452,921.72 shall be raised, levied and collected and paid to the Treasurer of the County of Peel, on or before the 20th day of December next.

PASSED this 19th day of March, A.D., 1959.

HENRY H. RUTHERFORD, Clerk.

CYRIL CLARK, Acting Warden.

BY-LAW NUMBER 1489

A By-law to Set Up A Reserve Fund for Peel Memorial Hospital Building Fund.

WHEREAS Peel Memorial Hospital Association has requested the County Council of the County of Peel to make a grant to assist in an addition or extension to Peel Memorial Hospital, at Brampton.

AND WHEREAS Section 312 of The Municipal Act,as amended, provides for the setting up of a reserve fund for a specific purpose.

NOW THEREFORE, The Municipal Corporation of the County of Peel by the Council Thereof, Enacts as follows:—

(1) THAT the County of Peel, in pursuance of the powers vested in the County and subject to the restrictions defined in Section 312 of the Municipal Act as amended, set up a reserve fund for the purpose of making a grant to Peel Memorial Hospital Association to assist in the construction of an addition or extension to the Peel Memorial Hospital at Brampton.

(2) THAT there be paid into the said reserve fund during the current year the sum of Twenty-five thousand dollars, ($25,000.00)

the said sum not to be paid until such time as taxes have been collected by the County of Peel.

(3) No money shall be advanced to Peel Memorial Hospital Association until such time as the proposed addition or extension to the said Hospital has actually begun.

(4) If the actual construction of the addition or the extension of the said hospital has not commenced on or before the First day of January, 1960, the reserve fund shall be dissolved.

PASSED by a vote of two thirds of all members of the Municipal Corporation of the County of Peel, present and voting thereon, this 19th day of March A.D., 1959.

HENRY H. RUTHERFORD, CYRIL CLARK,

Clerk. Acting Warden.

BY-LAW NUMBER 1490

A By-Law to Amend By-Law Number 1444.

WHEREAS By-Law Number 1444 procides for the remuneration of the Clerk-Treasurer of the County of Peel;

AND WHEREAS it is deemed expedient to amend the said By-law Number 1444.

NOW THEREFORE, the Municipal Corporation of the County of Peel, by the Council thereof, enacts as follows:—

(1) That Clause Number (1) of By-law Number 1444 be amended by striking out the words "Fifty-nine hundred Dollars' and the figures "5900.00 and inserting in lieu thereof the words "Sixty-nine hundred Dollars" and the Figures "$6900.00".

(2) That this By-law shall come into force and take effect as of the First day of January, 1959.

PASSED in open Council this 19th day of March A.D., 1959.

HENRY H. RUTHERFORD, CYRIL CLARK,

Clerk. Acting Warden.

BY-LAW NUMBER 1491

A By-Law to Amend By-Law Number 1290.

WHEREAS By-law Number 1290 provides for the remuneration of the Assessor for the County of Peel;

AND WHEREAS it is deemed expedient to amend By-law Number 1290;

NOW THEREFORE the Municipal Corporation of the County of Peel, by the Council thereof, enacts as follows:—

(1) That the figure $4300.00 in Clause (1) of By-law Number 1290 be stricken out and the figure $4500.00 be inserted in lieu thereof.

(2) That this By-law shall come into force and take effect as of the First day of January, A.D., 1959.

PASSED in open Council this 19th day of March, A.D., 1959.

HENRY H. RUTHERFORD, Clerk.

CYRIL CLARK, Acting Warden.

BY-LAW NUMBER 1492

A By-Law to Amend By-Law Number 1436.

WHEREAS By-law Number 1436 provides for the remuneration of the Caretaker for the County Court Houses and Registry Office for the County of Peel;

AND WHEREAS it is deemed expedient to amend the said By-law;

NOW THEREFORE, the Municipal Corporation of the County of Peel, by the Council thereof, enacts as follows:—

(1) That Clause Number (1) of By-law Number 1436 be amended by striking out the figures ($2,500.00) and inserting in lieu thereof the figures ($2,750.00).

(2) That this By-law shall come into force and take effect as of January 1st, 1959.

PASSED in open Council this 19th day of March, A.D., 1959.

HENRY H. RUTHERFORD, Clerk.

CYRIL CLARK, Acting Warden.

BY-LAW NUMBER 1493

A By-law to Amend By-law Number 1437.

WHEREAS By-law Number 1437 provides for the remuneration of the Assistant Caretaker for the County Court House and Registry Office for the County of Peel;

AND WHEREAS it is deemed expedient to amend the said By-law;

NOW THEREFORE, the Municipal Corporation of the County of Peel, by the Council thereof enacts as follows:—

(1) That Clause Number (1) of By-law Number 1437 be amended by striking out the figures ($800.00) and inserting in lieu thereof the figures $1.15 per hour.

(2) That this By-law shall come into force and take effect as of March 16th, 1959.

PASSED in open Council this 19th day of March, A.A., 1959.

HENRY H. RUTHERFORD, Clerk.

CYRIL CLARK, Acting Warden.

BY-LAW NUMBER 1494

A By-Law to Amend By-Law Number 1387.

WHEREAS By-law Number 1387 provides for the remuneration of the Auditor for the County of Peel;

AND WHEREAS it is deemed expedient to amend By-law Number 1387;

NOW THEREFORE the Municipal Corporation of the County of Peel, by the Council thereof, enacts as follows:

(1) That the words $775.00 in Clause (6) of By-law Number 1387 be stricken out and the words $1075.00 be inserted in lieu thereof.

(2) That this By-law shall come into force and take effect as of the First day of January, A.D., 1959.

PASSED in open Council this 19th day of March, A.D., 1959.

HENRY H. RUTHERFORD, Clerk.

CYRIL CLARK, Acting Warden.

BY-LAW NUMBER 1495

A By-Law to Authorize the Borrowing of $378,000.00.

WHEREAS the Council of the Corporation of the County of Peel, (herein called the Corporation) deems it necessary to borrow the sum of $378,000.00 to meet, until the taxes are collected, the current expenditure of the Corporation for the year.

AND WHEREAS the total amount of the estimated revenues of the Corporation as set forth in the estimates adopted for the year 1959, not including revenues derivable or derived from the sale of assets, borrowing or issues of debentures or from a surplus including arrears of taxes and proceeds from the sale of assets is $543,373.83.

AND WHEREAS the total amount heretofore authorized to be borrowed this year for the purposes mentioned in subsection (1) of Section 341 of The Municipal Act is $380,361.68 of which the Corporation has already borrowed a total of Nil.

THEREFORE the Council of the Corporation hereby enacts as follows:—

(1) The Head and the Treasurer are hereby authorized on behalf of the Corporation to borrow from time to time by way or promissory note from the Royal Bank of Canada (herein called the Bank) a sum or sums not exceeding in the aggregate hereunder ($378,000.00) to meet, until the taxes are collected, the current expenditures of the Corporation for the year, including the amounts required for the purposes mentioned in subsection (1) of the Section 341, and to give on behalf of the Corporation to the bank a promissory note or notes sealed with the Corporate Seal and signed by the Head and Treasurer for the moneys so borrowed with interest (which may be paid in advance or otherwise) at a rate not exceeding five and one-quarter per centum per annum.

(2) All or any sums borrowed pursuant to the authority of this By-law as well as all other sums borrowed in this year and any previous years from the Bank for any or all purposes mentioned in the said Section 341 shall, with interest thereon, be a charge upon the whole or any part or parts of the revenues of the Corporation for the current year anad for all preceding years, as and when such revenues are received.

(3) The Treasurer is hereby authorized and directed to apply in payment of all or any sums borrowed as aforesaid, together with interest thereon, all or any of the moneys hereafter collected or

received, either on account of or realized in respect of the taxes levied for the current year and preceding years or from any other source, which may lawfully be applied for such purpose.

PASSED this 19th day of March, A.D., 1959.

HENRY H. RUTHERFORD, Clerk. CYRIL CLARK, Acting Warden.

BY-LAW NUMBER 1496

A By-Law to Amend By-Law Number 1432.

WHEREAS By-law Number 1432 provides for the remuneration of a Superintendent for the County Home for the Aged.

AND WHEREAS it is deemed expedient to amend the said By-law;

NOW THEREFORE, the Municipal Corporation of the County of Peel, by the Council thereof, enacts as follows:—

(1) That Clause Number (1) of By-law Number 1432 be amended by striking out the figures ($2,700.00) and inserting in lieu thereof, the figures ($3,200.00).

(2) That this By-law shall come into force and take effect from the First day of January, A.D., 1959.

PASSED in open Council this 19th day of March A.D., 1959.

HENRY H. RUTHERFORD, Clerk. CYRIL CLARK, Acting Warden.

BY-LAW NUMBER 1497

A By-Law to Assess the Rateable Property of the County of Peel for the Construction and Maintenance of Public Highways Designated and Assumed by the Corporation of the County of Peel by By-Law Number 646 and Amending By-Laws.

WHEREAS it is the duty of the Municipal Corporation of the County of Peel to construct and keep in repair all Highways designated and assumed by the Corporation by By-law Number 646, and amending By-laws;

AND WHEREAS it is deemed necessary to appropriate the sum of $2,810,800.00 for the construction and repair of the above mentioned Highways;

AND WHEREAS it will be necessary to raise levy and collect the sum of $442,762.65 to make up the said appropriation;

AND WHEREAS it will be necessary to raise, levy and collect the sum of $123,389.50 to make up the payment of debentures issued for the construction of Highways under By-law 1164, 1449, 1450, 1451 and 1459.

NOW THEREFORE the Municipal Corporation of the County of Peel, by the Council thereof, enacts as follows:—

(1) There shall be raised, levied and collected from all persons rated on the Assessment Rolls of the several Municipalities of the County of Peel, liable to be assessed in the current year the sum of $566,152.15 being a rate of 5 mills on the dollar of the Equalized Assessment of the County of Peel, for the construction and repair of Highways that have been designated and assumed or to be assumed by the said Corporation under By-law Number 646 and amending By-Laws;

(2) The said sum shall be raised, levied and collected from all persons rated on the Assessment Rolls of the several Municipalities of the County of Peel liable to be assessed, in proportion to the Equalized Assessment of the several Municipalities of the County of Peel.

(3) The whole of the said sum of $566,152.15 shall be raised, levied and collected and paid to the Treasurer of the County of Peel, on or before the 20th day of December next.

(4) The said monies shall be expended under the direction of a duly appointed County Road Superintendent.

(5) All work on which the said monies shall be expended shall be performed in accordance with the last revised regulations respecting Highways issued by the Department of Highways of Ontario.

PASSED this 19th day of March A.D. 1959.

HENRY H. RUTHERFORD, Clerk.

CYRIL CLARK, Acting Warden.

GENERAL ACCOUNT

1959 BUDGET

General

	1958 Expenditures	1959 Budget
Executive and Legislation:		
Warden	$ 2,000.00	$ 2,000.00
Council and Committee Fees	10,885.58	11,000.00
Banquet	641.92	800.00
Administration:		
Salaries of County Officials & Supplies	16,732.73	20,000.00
County Assessment System	7,400.36	8,000.00
Ontario Hospital Ins. & Blue Cross (County Share)	217.01	500.00
Unemployment Insurance (County Share)	292.72	225.00
Pension Plan (County Share)	604.00	680.00
Group Life (County Share)	86.04	90.00
Audit	775.00	1,075.00
Other Government		
Court House:		
Maintenance	15,296.90	15,000.00
Cupola	4,360.57	
Caretakers House	3,212.31	5,600.00
Nelson Street Property:		
Maintenance	3,301.86	3,300.00
New Roof		1,000.00
Registry Office Old Building:		
Maintenance & Supplies	6,281.80	1,000.00
Registry Office New Building:		
Maintenance & Supplies		11,000.00
Recreation Room	1,823.00	
New Equipment		1,509.50
Landscaping & Parking Lot		7,500.00
Renovation Court House & Registry Office		20,000.00
Insurance	4,538.93	5,500.00
Interest on Loan	219.01	6,000.00
Planning and Development		500.00
Registry Office Construction	40,000.00	
Contingencies		3,153.61
Law Enforcement:		
Juvenile Court	2,369.42	2,500.00

Crown Attorney & Sheriff	8,300.13	9,000.00
Crown Witness & Juries	5,658.80	9,000.00
Jail Salaries	33,505.61	36,532.04
Jail Supplies & Maintenance	9,476.87	9,500.00
Jail Grill Work		1,400.00
Miscellaneous Law Enforcement	21,103.77	25,000.00
Superannuation (Jail Employees)	1,265.20	1,710.00
TOTAL	$200,349.54	$220,075.15
Less:		
Rent re Nelson St. Property	$ 3,600.00	$ 3,600.00
County Assessment Subsidy	1,500.00	1,500.00
Registry Office	44,964.59	57,402.12
From Surplus	50,843.26	33,049.99
Peel Manor re Administration		1,600.00
TOTAL RECEIPTS	$100,907.85	$ 97,152.11
BALANCE	99,441.69	122,923.04
Total to Levy for General Purpose		$122,923.04
Health Unit	$ 66,000.00	$ 72,500.00
Total to Levy for Health Unit		72,500.00
Agriculture		
Grants, Etc.	$ 3,514.80	$ 3,925.00
Weed Control	6,624.73	7,600.00
Fox Bounty	1,605.00	1,500.00
	$ 11,744.53	$ 13,025.00
Less Anticipated Subsidy	3,954.37	4,400.00
Total For Levy	$ 7,790.16	$ 8,625.00
County Home Debentures	$ 20,725.00	$ 21,125.00
Registry Office Debentures	$ 42,549.00	$ 35,747.50
Charity and Welfare:		
Children's Aid:		
Peel Wards in other Municipalities	$ 38,403.13	$ 45,000.00
Peel County Wards in Peel County	26,114.48	25,064.48
Non Wards in Peel County	2,317.84	5,180.00
Grant to Peel Society	21,220.38	25,556.70
Training Schools	1,865.10	2,000.00
Indigent Hospitalization	60,521.22	20,000.00
Post San Care	667.50	1,000.00
Peel Manor	35,500.00	
Welfare Investigations	5,322.39	6,300.00
Welfare	500.00	2,000.00
Homemaker		1,500.00

Grants:		
South Peel Women's Institute	100.00	100.00
North Peel Women's Institute	100.00	100.00
Peel County Library Co-operative (Request $11,400.00)	6,600.00	11,400.00
Peel Cty. T.B. Association	500.00	200.00
Peel Memorial Hospital (Maintenance)	7,000.00	
Dufferin Area Hospital (Maintenance)	750.00	
Hospital for Sick Children	100.00	100.00
Institute for the Blind	1,000.00	1,000.00
Salvation Army	400.00	400.00
Lorne Scots Regiment (Request $2500.00)	2,000.00	2,000.00
Ontario Minor Lacrosse Association	300.00	
Brampton Lacrosse Association	250.00	
Canadian Girl Guide Association	150.00	150.00
St. John's Ambulance Association	50.00	50.00
Navy League of Canada	50.00	50.00
St. Elizabeth Nurses Association	50.00	50.00
Rotary Club of Brampton (Crippled Children)	25.00	25.00
Public Speaking Contest (A. H. Martin)		25.00
Reserve for Hospitals (Maintenance)		7,750.00
South Peel Hospital (Building Fund)	25,000.00	25,000.00
Peel Memorial Hospital (Reserve Fund)	25,000.00	25,000.00
TOTAL	$261,857.04	$207,001.18
Less:		
Training Schools	925.65	1,000.00
Indigent Hospitalization	29,854.09	14,000.00
TOTAL RECEIPTS	30,779.74	15,000.00
TOTALS	$231,077.30	$192,001.18
Total to Levy for Charity Welfare		$192,001.18

SUMMARY

General	$122,923.04
Health Unit	72,500.00
Agriculture	8,625.00
County Home Debentures	21,125.00
Registry Office Debentures	35,747.50
Charity and Welfare	192,001.18
TOTAL	$452,921.72
Last years rate 4.5 mills will raise	$509,536.93
4 mills (1959 recommended rate) will raise	$452,921.72

PEEL COUNTY RATES FOR THE YEARS 1959

County Rate	
General	4 mills
Roads	5 mills
Total	9 mills

MUNICIPALITY	Percent	General	Health Unit	Agri-culture	Charity and Welfare	Home Debent.	Registry Office Debent.	Road Debent.	Roads	Total
BRAMPTON	13.626	$ 16,749.49	$ 9,878.85	$1,175.24	$ 26,162.08	$ 2,878.49	$ 4,870.96	$ 16,813.05	$ 60,330.84	$ 138,859.00
BOLTON	.938	1,153.02	680.05	80.90	1,800.97	198.15	335.31	1,157.39	4,153.11	9,558.90
CALEDON EAST	.247	303.62	179.07	21.30	474.24	52.18	88.30	304.77	1,093.62	2,517.10
PORT CREDIT	7.357	9,043.45	5,333.83	634.54	14,125.53	1,554.17	2,629.94	9,077.77	32,574.05	74,973.28
STREETSVILLE	3.221	3,959.35	2,335.23	277.81	6,184.36	680.44	1,151.43	3,974.38	14,261.39	32,824.39
ALBION	2.189	2,690.78	1,587.03	188.80	4,202.91	462.43	782.51	2,701.00	9,692.07	22,307.53
CALEDON	2.681	3,295.57	1,943.72	231.24	5,147.55	566.36	958.39	3,308.07	11,870.47	27,321.37
CHINGUACOUSY	5.682	6,984.49	4,119.45	490.07	10,090.51	1,200.32	2,031.17	7,010.99	25,157.77	57,903.77
TORONTO TWSP.	63.119	77,587.79	45,761.27	5,444.02	121,189.22	13,333.89	22,563.46	77,882.22	279,467.36	643,229.23
TORONTO GORE	.940	1,155.48	681.50	81.08	1,804.81	198.57	336.03	1,159.86	4,161.97	9,579.30
TOTALS	100.000%	$122,923.04	$72,500.00	$8,625.00	$192,001.18	$21,125.00	$35,747.50	$123,389.50	$442,762.65	$1,019,073.87

The above are the amounts requested from the several Municipalities of the County of Peel for the year 1959.

HENRY H. RUTHERFORD,
County Clerk-Treasurer.

ACCOUNTS, MINUTES, REPORTS AND BY-LAWS

of the

COUNCIL OF THE CORPORATION

of the

COUNTY OF PEEL

APRIL SESSION

1959

MARY FIX

WARDEN

CHARTERS PUBLISHING CO. LTD.
Brampton, Ontario

40

Minutes

COUNTY COUNCIL

Council Chambers,
Brampton, April 16th, 1959

Peel County Council met on the above date at 10 a.m.

Members were all present.

Warden Mary Fix presided.

The meeting opened with saying the Lord's Prayer.

On motion minutes of the second day of the March session were adopted as printed.

Communications were received and read from the following: Cloverleaf Horticultural Society requesting a grant; Department of Agriculture, Toronto, requesting the names of the County Weed Inspector for the year 1959; Department of Education, Toronto, enclosing a copy of the regulations made by the Minister under the Department of Education Act 1954; Department of Municipal Affairs memorandum re Hospital Insurance.

Receipts from the following organizations acknowledging 1959 Grants: Brampton Rotary Club, Hospital for Sick Children, Canadian National Institute for the Blind, Navy League of Canada, St. John's Ambulance and The Salvation Army.

Frank Cowan Company Limited, outlining the insurance commissions paid to local agents on the County of Peel 1958 insurance.

Mr. Albert Gibbins, thanking the Council for commissions received on 1958 County Insurance.

Bankers Bond Corporation Limited acknowledging their appointment as fiscal agents for the County of Peel for the 1959 Financing.

Resolution from the County of Simcoe requesting that the Attorney Generals' Department establish a Police Training College.

County of Simcoe resolution requesting the Provincial Government to make a grant to Municipalities in lieu of taxes.

County of Renfrew re a resolution from the County of Hastings and the County of Welland, respecting taxes on the land owned by the Ontario Hydro.

County of Renfrew resolution re payments made to local Municipalities for respected property owned by the Dominion of Canada, Province of Ontario and Ontario Hydro.

Department of Planning and Development, Toronto, re Ontario Planning.

Department of Planning and Development, Toronto, enclosing a statement on Civil Defence made by the Prime Minister of Canada.

County of Wentworth re County Planning Boards.

The Clark Family thanking County Council for flowers. Family of the late Mrs. Smith, Port Credit, thanking County Council for flowers. Family of the late T. W. Thompson thanking County Council for flowers.

The Waterloo Manufacturing Co. re summer service.

Copy of the findings of the Coroners Jury at Listowel at the death of Kenneth McLeod.

Office Specialty Manufacturing Co. re trade-in value of furniture from the Old Registry Office.

Rounthwaite and Fairfield Architects requesting instruction concerning the Office Specialty's Company offer of $60.00 to help pay for part of the cost of cleaning the main floor of the New Registry Building.

Ontario Department of Highways enclosing copy of the Municipal Road expenditure auditors report for the year 1958.

Department of Transport re land on the sixth line east which might be used by the County for road widening purposes.

The Credit Valley Conservation Authority requesting permission to erect signs.

Minister of Highways of Ontario re Highway 24 and County Roads No. 18 and 17.

Ontario Department of Highways re Cawthra Road, Township of Toronto.

Department of Highways of Ontario re final payment for subsidy on 1958 Road Expenditure.

Department of Highways approval of By-law No. 1481.

County of Haldimand resolution requesting the Provincial Government to enact legislation in connection with weed spraying damages.

On motion the communication referred to the appropriate Committees.

On motion Council adjourned until 2:00 p.m.

Council resumed.

C. Clark presented the April Report of the Good Roads Committee and on motion the report was referred to a Committee of the Whole with J. J. Berney in the Chair. The Report was studied in Committee and amended. On motion the Committee rose and a motion to adopt the Report was presented.

T. W. Glassford requested a recorded vote on the motion to adopt the Report which resulted as follows:

For the Motion:

Adamson	1	Berney	1	Blair	1	Clark	2
Dowling	1	Downey	1	Fix	2	Innis	1
Johnston	1	McCollum	2	Saddington	2	Shaw	1
Speck	2	Trathen	1				

Total = 19

Against the Motion:

Glassford	1	Kline	2	Prouse	2	Total = 5

The Motion was carried.

Mr. Roberston and Mr. Meehan of the Ontario Hospital Service Commission were present and addressed the Council re the procedure to be followed in connection with insuring indigent hospitalization cases as well as recipients of Unemployment Relief.

The Warden thanked Mr. Robertson and Mr. Meehan for appearing before Council.

E. S. Blair presented the April Report of the Health Unit Committee and on motion the Report was adopted.

E. S. Blair presented the April Report of the Planning and Development Committee and on motion the Report was adopted.

T. E. McCollum presented the April Report of the South Peel Hospital Board and on motion the Report was adopted.

T. W. Glassford presented the April Report of the Children's Aid Society and on motion the Report was adopted.

R. W. Speck presented the April Report of the Property Com-

mittee and on motion the Report was referred to the Committee of the Whole with R. Johnston in the Chair. The Report was studied in Committee and amended.

On motion the Committee rose and on motion the Report was adopted as amended.

J. M. Adamson presented the April Report of the Hospitalization Committee and on motion the Report was adopted.

R. E. Prouse presented the April Report of the Legislation, Co-ordination and Personnel Committee and on motion the Report was adopted.

W. G. Shaw presented the April Report of the Agricultural Committee and on motion the Report was adopted.

T. W. Glassford presented the April Report of the Peel Memorial Hospital Board and on motion the Report was adopted.

W. E. Downey presented the April Report of the Educational Committee and on motion the Report was adopted.

J. J. Berney presented the April Report of the Printing and Miscellaneous Committee and on motion the Report was adopted.

E. Trathen presented the April Report of the Peel Manor Committee and on motion the Report was adopted.

59-44

Moved by R. Johnston, Seconded by J. C. Saddington:

Resolved that all members of the Welfare Committee be authorized to attend the Ontario Welfare Council Convention to be held at the University of Toronto on May 21st, 22nd and that their expenses be paid.

Carried.

J. C. Saddington presented the April Report of the Finance Committee and on motion the Report was adopted.

59-45

Moved by R. W. Speck, Seconded by J. M. Adamson:

That we now adjourn and to meet again Thursday, May 21st, at 10:00 o'clock at the call of the Warden.

Carried.

The Warden thanked the members for their co-operation in transacting in the County business of this session.

After singing the National Anthem, Council adjourned.

HENRY H. RUTHERFORD, MARY FIX,

Clerk. Warden.

Reports

APRIL REPORT OF THE AGRICULTURE COMMITTEE

To the Warden and Council of the County of Peel.

Your Committee on Agriculture beg to report as follows:

1. We recommend that the Clerk be instructed to write to the Director of the Weeds Branch of the Department of Agriculture requesting permission to employ a third Weed Inspector in the County for this year. If approval is obtained we further recommend that the Clerk advertise for a Weed Inspector and that the Committee be authorized to make the appointment. This action is necessary due to the resignation of Mr. C. A. Hare.

2. We are in receipt of a request from the Cloverleaf Horticultural Society for a grant. We recommend as the budget has been set, this request be refused.

Adopted 16th April, 1959.

W. G. SHAW, Chairman.

MARY FIX, Warden.

APRIL REPORT OF THE CHILDREN'S AID COMMITTEE

To the Warden and Council of the County of Peel.

Your Committee on Children's Aid beg to report as follows:

1. The regular meeting of the Children's Aid Society was held on Wednesday evening, April 15th, 1959.

2. A statement showing the expenditure up to March 31st was received. The Society is operating well within its budget.

3. The manager reported on the Hamilton Educational Trust which has been set up.

4. We recommend that the requisition in the amount of $3,622.90 be approved for payment.

5. We recommend payment of the following committee fees and mileage:

J. J. Berney, 1 meeting and mileage	$14.00
E. S. Blair, 1 meeting and mileage	11.00
F. Dowling, 1 meeting and mileage	12.00
W. E. Downey, 1 meeting and mileage	14.00
R. Johnston, 1 meeting and mileage	13.60
C. F. Kline, 1 meeting and 1 meeting signing cheques	20.00
J. C. Saddington, 1 meeting and mileage	12.80
W. G. Shaw, 1 meeting and mileage	12.00

Adopted April 16th, 1959.

T. W. GLASSFORD, Chairman.

MARY FIX, Warden.

APRIL REPORT OF THE EDUCATIONAL COMMITTEE

To the Warden and Council of the County of Peel.

Your Committee on Education beg to report as follows:

1. We are in receipt of Regulations made by the Minister under the Department of Education Act, 1954. We recommend that these regulations be filed.

Adopted April 16th, 1959.

W. E. DOWNEY, Chairman.

MARY FIX, Warden.

APRIL REPORT OF THE HOSPITALIZATION COMMITTEE

To the Warden and Council of the County of Peel.

Your Committee on Hospitalization beg to report as follows:

1. We recommend approval of the following amounts one-half of which will be charged to the local municipality (1958 accounts).

Port Credit	$ 108.00
Caledon	198.00
Toronto Twp.	168.00
Total	$ 474.00

2. We recommend payment of the following 1958 accounts:

Hospital for Sick Children	$ 306.00
Oakville & Trafalgar Memorial Hospital	115.50
South Peel Hospital	52.50
Total	$ 474.00

3. We recommend payment of the following amounts:

Hospital for Sick Children	$ 12.00
Dufferin Area Hospital	202.50
South Peel Hospital	116.25
St. Joseph's Hospital (out-patients)	11.00
Total	$ 341.75

Adopted April 16th, 1959.

W. E. DOWNEY, Chairman.

MARY FIX, Warden.

APRIL REPORT OF THE FINANCE COMMITTEE

To the Warden and Council of the County of Peel.

Your Committee on Finance beg to report as follows:

1. We recommend payment of the following accounts:

A. E. Kilpatrick	$ 73.03
Gunn, Roberts & Co.	193.75
Frank Cowan Co. Ltd. (boiler insurance)	88.27

2. Recepits have been received from the following Organizations acknowledging 1959 Grants.

Brampton Rotary Club, Hospital for Sick Children, Canadian National Institute for the Blind, The Navy League of Canada, St. John Ambulance, and the Salvation Army. We recommend that these receipts be filed.

3. We are in receipt of a letter from the Frank Cowan Co. Limited outlining the Insurance Commission paid to local agents on County of Peel 1958 Insurance. We recommend that this letter be filed.

4. We recommend that all County Council fees be set according to the act that is $20.00 per day for Council Meetings and $20.00 per day for Committee meetings effective May 1st, 1959.

Adopted April 16th, 1959.

J. C. SADDINGTON, Chairman.

MARY FIX, Warden.

APRIL REPORT OF THE LEGISLATION, CO-ORDINATION AND PERSONNEL COMMITTEE

To the Warden and Council of the County of Peel.

Your Committee on Legislation, Co-ordination & Personnel beg to report as follows:

1. We are in receipt of a resolution from the County of Simcoe requesting the Attorney Generals' Department to establish a Police Training College. We recommend that this resolution be not approved. It is the feeling of the Committee that the establishment of the Police College is sound but Municipalities should be able to elect or not elect to send any or all of its officers to the College.

2. We are in receipt of a resolution from the County of Simcoe requesting the Provincial Government to make a Grant to municipalities in lieu of taxes where the buildings and other structures erected upon the lands of a co-operative corporation are owned, occupied and used for the purposes of carrying on a co-operative cold storage plant. We recommend that this resolution be approved.

3. We are in receipt of a resolution from the County of Renfrew requesting all County Councils to endorse the resolution of the County of Hastings and the County of Welland with respect to taxes on land owned by the Ontario Hydro. We recommend that the Clerk notify the Clerk of the County of Renfrew that Peel County Council has already passed a resolution endorsing the resolutions from the County of Hastings and the County of Welland.

4. We are in recipt of a resolution from the County of Renfrew re payments made to local municipalities for the respective property owned by the Dominion of Canada, Province of Ontario, the Ontario Hydro. This resolution requests that where

these payments are made to local municipalities, the local municipality would turn over to the County that share of the payment which would be equal to the County's share of such grant if the local municipality was collecting taxes. We recommend that this resolution be approved.

Adopted April 16th, 1959.

R. E. PROUSE, Chairman. MARY FIX, Warden.

APRIL REPORT OF THE PEEL MANOR COMMITTEE

To the Warden and Council of the County of Peel.

Your Committee on Peel Manor beg to report as follows:

1. Mr. Vine and Mr. Robinson of the firm of Vine and Robinson—Architects, were present at the last Manor meeting and addressed the Committee, re their experience with respect to building various types of buildings and request that they be considered when the Committee appointed an Architect to make any alterations of additions at the Manor.

2. Mrs. Anna Bingham who has been employed as cook at the Manor until April 30th, 1959 was present and addressed the Board at some length re the Kitchen staff and some of the problems in connection with cooking for an institution like the Home for the Aged.

3. Two applications for admittance to Peel Manor were approved at the March meeting, both applications from the Town of Brampton.

4. We recommend that the accounts presented at the April meeting totalling $3,458.73, and the following accounts paid by the Treasurer since the last meeting be hereby approved.

Ontario Hydro	$ 222.70
Payroll Transfer	4,665.12
Bell Telephone (February)	24.25
Pocket Money (Gross)	313.00
(Net)	90.00
Bell Telephone (March)	25.15
Ontario Hospital Commission	107.10

5. Two meetings have been had with Mr. L. E. Ludlow, Director of Homes for the Aged to respect with building an addition and renovation at Peel Manor. We recommend the approval of a plan to build a 100 bed addition at Peel Manor, 50 beds for special care, 50 beds for bed care residents. Estimated cost of the addition $5,500.00 per bed. After the new wing has been con-

structed the old portion of Peel Manor would be removed.

6. The following resolution was passed by your Committee "That the Manor Committee be authorized to engage Architects to prepare preliminary plans for the new bed care wing at Peel Manor". We recommend approval of this resolution.

7. We recommend that the following Committee Fees, mileages and expenses be paid by the County Treasurer.

C. Clark, 2 meetings and mileage and expenses	$ 28.68
R. Johnston, 2 meetings and mileage	27.20
W. G. Shaw, 2 meetings and mileage	24.00
E. Trathan, 3 meetings and mileage to Toronto	54.40
Mary Fix, mileage	8.80

Adopted April 16th, 1959.

E. TRATHEN, Chairman.

MARY FIX, Warden.

REPORT OF THE PLANNING AND DEVELOPMENT COMMITTEE

To the Warden and Council of the County of Peel.

Your Committee on Planning and Development beg to report as follows:

1. We are in receipt of communications from the Department of Planning and Development re Ontario Planning. We recommend that these communications be filed.

2. We are in receipt of a memorandum from the Department of Planning and Development enclosing a statement on Civil Defence made by Prime Minister the Right Honourable John G. Diefenbaker. We recommend that this memorandum be filed.

3. We are in receipt of Correspondence from Wentworth County. We ask the Clerk to notify Mr. Leslie Cauldrey that we could have our meeting on Tuesday, April 28th, at 2:00 p.m. Members of the committee will meet at Toronto Twp. offices on Tuesday at 12:45 p.m. noon.

Adopted April 16th, 1959.

E. S. BLAIR, Chairman.

MARY FIX, Warden.

APRIL REPORT OF THE PRINTING AND MISCELLANEOUS COMMITTEE

To the Warden and Council of the County of Peel.

Your Committee on Printing and Miscellaneous beg to report as follows:

Cartwright & Sons Limited	$ 30.60
The Municipal World Limited	9.28
Copeland-Chatterson	71.09
Charters Publishing Co. Limited	268.36
H. G. Barlow Co. Limited	89.07
S. R. Hart & Co. Limited	375.43

Adopted April 16th, 1959.

J. J. BERNEY, Chairman.

MARY FIX, Warden.

APRIL REPORT OF THE PROPERTY COMMITTEE

To the Warden and Council of the County of Peel.

Your Committee on Property beg to report as follows:

1. We recommend payment of the following accounts:

County Buildings

Clarkson Greenhouses	$ 10.00
Dale's Flowerland	10.00
Walter E. Calvert Limited	10.00
Pitney-Bowes of Canada, Limited	22.80
The Review, Publishers, Printers Lithographers	3.36
The Conservator	4.20
J. I. Holcomb Mfg. Co., Canada Ltd.	40.72
Direct Winters Transport Limited	2.50
S. Cowton	26.00
Gordon A. MacEachern Ltd.	1,170.74
British Steel Constructions (Canada) Ltd.	13.11
Elmore Archdekin	14.50
Jim Archdekin	25.70
Cliff Garbutt	161.05
McCulloch's Planing Mill	5.65
S. Cowton	6.50
T. H. Bown	46.00
Johnny's Welding & Ornamental Works	52.00
Underwood Limited	287.35
Brampton Hardware	26.49
Bruce McClure Printing	47.95
Peel Ice & Fuel	815.75

Dictaphone Corporation Limited	958.00
Mrs. Wm. Smith	105.80
Mr. Wm. Smith	67.50

Jail

Peel Seed Growers Co-Op	$ 55.80
Browns' Bread	34.20
Burtons Fine Foods	51.72
Brampton All Jersey Dairy	21.00
Abell's Drug Store	12.45
Boyle's Books & Gifts Ltd.	8.35
Blain's Hardware	9.44
F. T. Hill & Co.	4.49
Dr. Colin Heggie	60.00
Mosler-Taylor Sales Ltd.	44.45
Conger Lehigh Fuels (Guelph) Limited	78.00
Johnny's Welding & Ornamental Works	38.00
S. Cowton	13.00
Jim Archdekin	135.58
Peel Ice & Fuel	166.31

2. We recommend approval of the following change orders in connection with Registry Office Construction:

No. 19A — Decrease contract	$60.72
No. 22 — Increase contract	77.41

3. We recommend payment of the following accounts re Registry Building construction:

Office Specialty Certificate #2	$6,524.84
Office Specialty Certificate #3	5,749.99
Office Specialty Certificate #1	473.40
Office Specialty	1,445.15
J. & J. Brook Ltd. Certificate #5	182.05

4. We recommend that Cards of Thanks from the Clark Family, Mrs. Smith's Family and Family of T. W. Thomson for flowers sent to recent bereavements be received.

5. We recommend that the Long Branch Window Cleaning Co. be engaged to clean windows in County Buildings as per tender received March 31st, 1959. Total amount $99.00.

6. We recommend That The Waterloo Manufacturing Co. Limited be engaged to complete summer service on the boiler in the old Court House.

7. Prices were obtained from three (3) Companies reinsuring the windows in the new Registry building. Due to the High cost of this insurance we recommend that no insurance be carried.

8. We are in receipt of a copy of the findings of the Coroner's Jury at Listowel at the inquest into the death of Kenneth McLeod. We recommend that this communication be filed.

9. We recommend that the plan for relocation of offices in the old Court House and Registry Office be approved. That the property Committee be requested to give consideration to the request of the Law Association for the supply of facilities in the Old Court House Bldg.

A—Witness interview rooms

B—Barristers Rooms

C—Library rooms

10. We recommend that the contract department of the T. Eaton Co. of Toronto be consulted with respect to renovation of the old Court House and Registry Office.

11. We recommend approval of the Office Specialty letter dated 14th April 1959, reducing the value of trade in furniture from the old Registry office from $460.00 to $384.00.

12. We recommend that the Clerk be instructed to write to the Architect authorizing an increase in the sign contract in the amount of $40.00 to cover extra expense in placing County of Peel on the West end of the new building.

13. We are in receipt of a letter from the Architect dated April 9th, 1959, requesting instructions concerning the Office Specialty Company's offer of $60.00 to help pay for part of the cost of cleaning the Main floor of the new Registry building. We recommend that the Clerk be instructed to write to the Architect accepting the Office Specialty offer.

14. We recommend that the Brampton Hydro Electric Commission be authorized to move a pole in the rear parking lot as per their quotation of $50.00.

15. We recommend that the Engineer be instructed to call tenders for paving the rear parking lot and laneway.

16. We recommend that all property west of the old Court House and new Registry building be landscaped and that the Property Committee be authorized to proceed with this work.

17. We recommend the following Committee fees and mileages

C. Clark, 4 meetings and mileage	$48.00
F. Dowling, 4 meetings and mileage	48.00
W. E. Downey, 3 meetings and mileage	42.00
C. F. Kline, 4 meetings	40.00
R. W. Speck, 4 meetings and mileage	52.80
Mary Fix, 1 mileage	2.80

Adopted April 16th, 1959.

R. W. SPECK, Chairman.

MARY FIX, Warden.

APRIL REPORT OF THE GOOD ROADS COMMITTEE

To the Warden and Council of the County of Peel.

Your Committee on Good Roads beg to report as follows:

1. We are in receipt of the Municipal Road Expenditure Auditor's Report of the Department of Highways of Ontario for the year 1958. We recommend that this be filed.

2. We have a letter from the Department of Transport re lands for sale, being a parcel of land 34′ wide for road widening purposes in part of lots 6 to 10, Concession E.H.S., in the Township of Toronto for a price of $3,000.00 per acre. We recommend that the Department be informed that the County is not interested in purchasing this parcel of land.

3. We have a letter from the Credit Valley Conservation Authority, requesting permission to erect signs showing the directions to the Conservation areas. We recommend that this permission be granted.

4. We have a letter from he Minister of Highways of Ontario with the acknowledgement of the motion of Council dealing with Highway #24 and County Roads No. 18 and 17. The letter states that the Minister feels that it is inadvisable to proceed with the proposed transferring and reconstruction of the roads due to the recent developments in connection with Avro Aircraft and Orenda Engines in Malton. The following resolution was therefore passed by your Committee: "Resolved that the County Clerk be instructed to inform the Minister of Highways that the County of Peel is willing to assume the King's Highway #24 from Coulterville to Orangeville, subject to the following conditions:

1. The above portion of Highway #24 is to be rebuilt by the Department to a standard, acceptable to the County of Peel.

2. County Road #18—the Fifth Line West from Highway #2 to the Queen Elizabeth Way, is to be assumed as a Provincial Highway and reconstructed by 1960."
We recommend approval of this resolution.

5. We have a letter from the Chief Engineer of the Ontario Department of Highways, stating that the Department will pay twenty-five per cent (25%) of an estimated $102,000.00 over and above the normal fifty per cent (50%) subsidy for the construction of Cawthra Road, between the Queen Elizabeth Way and the Dundas Highway. The following resolution was therefore passed by your Committee: "That we recommend to the County Council that the Engineer be instructed to proceed with the reconstruction of Cawthra Road from the Queen Elizabeth Way to Highway No. 5, according to terms of the Department of Highways letter dated, March 23rd, 1959."

We recommend approval of this resolution.

6. We have the Annual Statement for Payment of Subsidy from the Department of Highways of Ontario.
We recommend that this be filed.

7. We are in receipt of the approval of By-law #1481, regarding the salary of the County Engineer.
We recommend that this be filed.

8. Tenders were called for the Supply of Road Materials and Supplies. Detail lists are attached.
We recommend the low tenders be accepted.

9. The following resolution was passed by your Committee: "That the County Solicitor be instructed to prepare an agreement between the County and Mr. Gordon Oughtred, relating to a proposed plan of subdivision by Mr. Oughtred, as per agreement dated December 2nd, 1958."

We recommend approval of this resolution.

10. The following resolution was passed by your Committee: "Resolved that the Vertical clearance at mid-span of the proposed Port Credit Bridge be ten feet above the mean lake level of 246.0 feet."

We recommend approval of this resolution.

11. Your Committee has decided that the Annual Road Inspection will be held on Tuesday and Wednesday, April 21st and 22nd. All members of the County Council are invited to attend this inspection. The roads in the south end will be inspected on April 21st, and the north end roads will be inspected on April 22nd, Inspection commencing at the Court House at 9 a.m.

12. We are in receipt of a resolution from the County of Haldimand, requesting the County of Peel to endorse the following resolution:

"1. No action shall be brought against any Municipality for injury or damage caused by materials used by such Municipality or on its behalf in spraying for weed control unless, as a pre-requisite thereto, notice in writing of the occurrence of the injury or damage shall have been given to the Clerk of such Municipality within thirty days after the date on which the spraying in question was done.

2. At all reasonable times after receipt of such notice, authorized representatives of such Municipality shall have a right of access to the land occupied by the giver of the Notice for the purpose of inspecting the nature and extent of the injury or damage alleged."

We recommend endorsement of this resolution.

13. Tenders were received for the supply of four Grader Tires and Tubes. The following resolution was therefore passed by your Committee: "Resolved that the resolution of April 9th, 1959, regarding the purchase of grader tires be rescinded. Be it further resolved that the quotation from the Thompson Tire & Battery Service be accepted for the supply of four grader tires and tubes at a price of $1,142.28."

We recommend approval of this resolution.

14. The following resolution was passed by your Committee: "Resolved that the Warden and Clerk be authorized to sign the plan of expropriation on the 6th Line East, between the Township of Albion and Caledon from Caledon East to 15 Sideroad, Township of Caledon."

We recommend approval of this resolution.

15. Tenders were called for Clearing and Grubbing on the 6th Line from Woodhill to Sandhill. The following resolution was therefore passed by your Committee: "Resolved that the Tender

received for Work Order No. 7CD-59 be accepted as per tender submitted by Holley Construction at unit prices totalling $2,802.80. Subject to the approval of the Department of Highways."

We recommend approval of this resolution.

Adopted April 16th, 1959.

CYRIL CLARK, MARY FIX,

Chairman. Warden.

APRIL REPORT OF THE HEALTH UNIT COMMITTEE

To the Warden and Council of the County of Peel.

Your Committee on Health Unit beg to report as follows:

1. The following resolution was passed by the Health Unit Board at their recent meeting:

Moved by Mrs. Fix, seconded by Mr. Clark.

Resolved that Mr. Fred Kline, Dr. MacDonald and Clerk Henry Rutherford make a study of the Draft By-Law concerning Nursing Homes and the Health Unit report to County Council recommending a By-Law for the County or alternatively for the individual municipalities of Peel which will be a By-Law to meet Ontario Government approval and which will enable the municipalities to participate in Government subsidies available for approved homes.

Carried.

Adopted April 16th, 1959.

E. S. BLAIR, MARY FIX,

Chairman. Warden

APRIL REPORT OF THE SOUTH PEEL HOSPITAL COMMITTEE

To the Warden and Council of the County of Peel.

Your Committee on South Peel Hospital beg to report as follows:

1. At the South Peel Hospital Board of Directors meeting

held in the Board Room Thursday, March 19th, last. Great appreciation of County Councils further grant of $25,000.00 was voiced.

2. The following figures for the month of February 1959 are interesting:

Total patients treated	470
Daily number (average) of admission	13
Daily number (average) of discharges	13
34 medical beds occupied (33)	97%
33 surgical beds occupied (33)	100%
24 obstetric beds occupied (14)	58%
21 pematric beds occupied (17)	81%
112	
34 bassinets (13)	38%
Days of care to patients discharged	3095
Average length of stay	8.3
Emergency visits	394
Total operations	155

Adopted April 16th, 1959.

T. E. McCOLLUM, Chairman.

MARY FIX, Warden.

APRIL REPORT OF THE PEEL MEMORIAL HOSPITAL COMMITTEE

To the Warden and Council of the County of Peel.

Your Committee on Peel Memorial Hospital beg to report as follows:

1. The regular meeting of the Board of Governors was held on March 19th, 1959, in the Municipal Hall, Snelgrove, Ontario.

2. This meeting was called to elect a Chairman, Vice-Chairman and Secretary-Treasurer, as well as Standing Committees.

3. The Administrators' report was given, showing an increase of patient days and all departments reflect the increased activity.

4. Your representative informed the board of the action taken by County Council re the building fund and maintenance grant.

5. The dates of meeting was set for the Third Thursday of

each month at 9 P.M. General Business was discussed.

6. We recommend payment of Committee fees as follows:
Thos. Glassford 1 meeting and mileage $14.40

Adopted April 16th, 1959.

T. W. GLASSFORD, Chairman.

MARY FIX, Warden.

LIST OF TENDERS
FOR ROAD MATERIALS
1959

CALCIUM CHLORIDE—LIQUID:

Miller Paving Ltd., 56 Blake St., Toronto, Ont.
'Peladow Brine', supplied and sprayed on
roads of County ..... $0.153 per gal.

Pollard Bros. Co., Harrow, Ontario
Liquid Calcium Chloride ..... 48.00 per ton

CALCIUM CHLORIDE—FLAKE:

Dow Chemical of Canada Ltd., 600 University Ave., Toronto, Ontario.
Calcium Chloride f.o.b. Erindale ..... 48.60 per ton
f.o.b. Victoria ..... 46.60 per ton

Peel Construction Co., Ltd., Brampton, Ont.
Calcium Chloride (bags) f.o.b. Erindale ..... 47.60 per ton
f.o.b. Victoira ..... 46.60 per ton

Allied Chemical Can., Ltd., 100 Queen N., Box 65, Toronto 18, Ontario.
Brunner Mond Flake Calcium
f.o.b. Amherstburg, Ont. ..... 37.40 per ton
f.o.b. Brampton, Ont. ..... 49.40 per ton

Struthers Transport, Belmore, Ont.
Calcium Chloride Flake
f.o.b. Erindale & Victoria ..... 45.50 per ton
Calcium Chloride (bags) ..... 46.90 per ton

SALT:

Sifto Salt, Ltd., Vanderhoof Ave., Toronto 17, Ont.

Coarse Salt—Delivered to County Yards—
in bulk ..... 12.90 per ton
in bags ..... 17.90 per ton

Fine Salt—Delivered to County Yards—
in bulk ..... 11.40 per ton
in bags ..... 16.40 per ton

Canadian Salt Co., 4195 Dundas St. W., Toronto 18, Ont.

Coarse Salt—Delivered to County Yards—
in bulk ..... 12.90 per ton
in bags ..... 17.90 per ton

Fine Salt—Delivered to County Yards—
in bulk ..... 11.40 per ton
in bags ..... 16.40 per ton

BITUMINOUS MATERIALS

Canadian Bitumuls Co., Ltd., 43 Industrial St., Toronto 17, Ontario.

Bitumuls—all types—in tank cars
in 45 gal. drums ..... 27.1c per gal.—Freight 2.28c
27.1c per gal.—Freight 2.28c

Flintkote Co., Long Branch, Ont.

Colas mix, in tank cars, f.o.b. Long Branch ..... $0.216 per gal.
in drums, f.o.b. Long Branch ..... 0.271 per gal.

Flintkold (cold mix patching) f.o.b. Long Branch
#15 ..... 7.50 per ton
#17 ..... 8.00 per ton

Currie Products Ltd., Hamilton, Ontario.

Tarco—Primer—tank cars
f.o.b. Erindale & Brampton ..... 0.243 per gal.
Tarco—R.T. 3-4 f.o.b. Erindale & Brampton ..... 0.243 per gal.
Tarco—R.T. 5-12 f.o.b. Erindale & Brampton ..... 0.244 per gal.
Tarco—Primer—tank cars f.o.b. Victoria ..... 0.244 per gal.
Tarco—R.T. 3-4 f.o.b. Victoria ..... 0.244 per gal.
Tarco—R.T. 5-12 f.o.b. Victoria ..... 0.245 per gal.
Tarco—Primer—tank cars f.o.b. Hamilton ..... 0.218 per gal.
drums f.o.b. Hamilton ..... 0.26 per gal.
Tarco—R.T. 3-12 tank cars f.o.b. Hamilton ..... 0.218 per gal.
drums f.o.b. Hamilton ..... 0.26 per gal.
Tarco—Cold Patch—drums f.o.b. Hamilton ..... 0.292 per gal.

Imperial Oil Co., 150 Laird Dr., Leaside, Ontario.

Liquid Asphalt	**F.O.B. Peel County**
S.C.O. & S.C.3	20.2c per gal.
Gravel Dust Layer	20.2c per gal.
D.H.O. Primer	22.4c per gal.
M.C.O. to M.C.4	22.4c per gal.
M.I.P. & MP.M.C.	22.4c per gal.
R.C.O. to R.C.4	23.5c per gal.

British American Oil Company, 800 Bay St., Toronto, Ont.

	Victoria	**Erindale**
B/A Gravel Dust Layer	19.80 per gal.	19.40 per gal.
B/A S.C.O. to S.C. 4 incl.	19.80 per gal.	19.40 per gal.
B/A S.C.6	19.80 per gal.	19.40 per gal.
B/A Asphalt Primer D.H.O.	22.00 per gal.	21.10 per gal.
B/A M.C.O. to M.C.4 incl.	22.00 per gal.	21.10 per gal.
B/A R.C.O. to R.C. 4 incl.	23.10 per gal.	22.20 per gal.
B/A Asphalt Cement per net ton (6/70 to 150-200 Penetration)	39.50	37.50

Crushed Stone

R. E. Law Crushed Stone Ltd., Port Colborne, Ont.

"Pavco" (Emulsified Asphalt) f.o.b. Port Colborne	22 c per gal.
"Pavco" (Emulsified Asphalt) tank truck delivered in Lots of 3500 Gal. Minimum	24.5c per gal.

Halton Crushed Stone Ltd., Milton, Ontario.

3/8" Clear	f.o.b. Erindale	$2.40 per ton
	f.o.b. Victoria	2.68 per ton
5/8" Clear	f.o.b. Erindale	2.25 per ton
	f.o.b. Victoria	2.53 per ton
1" Clear	f.o.b. Erindale	2.15 per ton
	f.o.b. Victoria	2.43 per ton

WEED SPRAY

Niagara Brand Spray Co., Burlington, Ont.

	45 gal. drums	**5 gal. pails**
Lo Estasol	$4.60 per gal.	$4.75 per gal.
Brush Killer 2:1	8.65 per gal.	8.80 per gal.
Commercial Brush Killer	8.55 per gal.	8.70 per gal.

Dow Chemical of Can. Ltd., 600 University Ave., Toronto, Ontario.

Esteron Brush Killer	—45 gal. drums	$7.55
	5 gal. drums	5.45
	1 gal. drums	5.65
Esteron 1-10-10	—45 gal. drums	$5.30
	5 gal. drums	5.45
	1 gal. drums	5.65

Shell Oil Co., Box 220, Adelaide St., Toronto, Ont.

Shell Weed Kill Ester L.V.	
5 gal. non returnable cans	$ 7.60 per gal.
45 gal. returnable drums	7.40 per gal.
Shell Brush Kill Concentrate	
5 gal. non returnable cans	11.05 per gal.
45 gal. returnable drums	10.85 per gal.

J. B. & D. Company Ltd., Unionville, Ontario.

Weedanol L. V. Ester	
5 gal. can	6.90 per gal.
45 gal. drum	6.70 per gal.
Weedanol L. V. Brushkill	
5 gal. can	8.95 per gal.
45 gal. drum	8.15 per gal.

WEED SPRAY

Green Cross Products, 1 Leslie St., Toronto, Ont.

Green Cross Roadside Ester L.V. 5 gal. can	$ 6.94 per gal.
Green Cross Commercial Brushkill L.V. 5 gal. cans	9.83 per gal.
Ureabor—50 lb. bags, f.o.b. Toronto	
1-10 bags	20.30 bag
11-20 bags	18.80 bag
21-39 bags	18.30 bag
Ton and up	17.80 bag

Chipman Chemicals Ltd., Box 100, Hamilton, Ont.

Herbate Ester 80 L.V.—20 gal. quantities	$5.80 per gal.
Chipman Brushkiller—5 gal. drums	7.90 per gal.

CULVERTS—AS PER CURRENT PRICE LIST, SALES TAX NOT INCLUDED, FREIGHT INCLUDED.

Armco Drainage & Metal Products, 4800 Dundas St. W., Islington, Ont.

Canada Culvert Co., Limited, London, Ontario.
Robertsteel (Canada) Limited, Toronto, Ontario.
Pedlar People Ltd., Oshawa, Ontario.
Corrugated Pipe Co., Ltd., 182 Perth St., Stratford, Ont.
Ontario Culvert and Metal Products, 180 Columbia St., Waterloo, Ont.

ROAD SIGNS.

St. Thomas Metal Signs, St. Thomas
Tender as per current price list. 10% Sales Tax included. F.O.B. Erindale and Victoria.

PAINT—AS PER CURRENT PRICE LIST—
F.O.B. ALL DESTINATIONS IN THE COUNTY OF PEEL

St. Thomas Metal Signs, St. Thomas, Ontario.
Trelco Limited, 925 Roselawn Ave., Toronto 19, Ontario.
British Paints (Canada) Limited, Oakville, Ontario.

NEW PRODUCTS

Peel Construction Co. Ltd., Brampton, Ontario.
25% Sulphite Roadbinder ..... 17.0c per gal.

ACCOUNTS, MINUTES, REPORTS AND BY-LAWS

of the

COUNCIL OF THE CORPORATION

of the

COUNTY OF PEEL

MAY SESSION

1959

MARY FIX

WARDEN

CHARTERS PUBLISHING CO. LTD.
Brampton, Ontario

40

Minutes

PEEL COUNTY COUNCIL

Council Chambers,
Brampton, May 21st, 1959

Peel County Council met on the above date at 10 a.m.

Members were all present.

Warden Mary Fix presided.

The meeting opened with saying the Lord's Prayer.

On motion minutes of the April session were adopted as printed.

Communications were received and read from the following:

Department of Agriculture, Toronto, re compensation for rabies losses.

Department of Agriculture, Toronto, re additional Weed Inspectors.

Ontario Farmers' Union, re compensation for rabies losses.

Assessment returns for the year 1958 from each of the Municipalities within the County.

Streetsville Centennial Committee re brochure.

Women's Institute, North Peel District, thanking County Council for the 1959 Grant.

Ontario Municipal Association acknowledging receipt of Simcoe Resolution endorsed by Peel County Council.

County of Welland, resolution re older citizens who are on a fixed income.

County of Lincoln, re a "Buy Canadian" Campaign.

Ontario Municipal Association, re annual convention.

Peel County Library Co-Operative minutes of its last regular meeting.

Department of Planning and Development re Ontario Planning.

Department of Planning and Development, re repealing or amending restricted area By-laws.

Ontario Municipal Board, appointment for hearing re Toronto Township Restricted Area By-law No. 2775.

Ontario Municipal Board appointment for hearing re the application of Douglas Leaseholds Ltd. for approval of a proposed amendment to the official general Use Plan of the Corporation of the Township of Toronto.

Credit Valley Conservation Authority minutes of three meetings.

Ontario Municipal Board re appointment for hearing re the application from the Town of Oakville for annexation.

Dowling Family, Streetsville, thanking County Council for flowers.

Mr. M. McRae re changes of street names in Malton.

Department of Highways re approval of Road Expenditure By-law No. 1477 in the amount of $460,000.00.

Lawrence and Lawrence, Solicitors, for D. McKenzie, R.R. #5, Bolton, re Gateway.

On motion the communications were referred to the appropriate committees.

On motion Council adjourned until 1:30 p.m.

Council resumed.

T. E. McCollum presented the May Report of the South Peel Hospital Board and on motion the report was adopted.

R. E. Prouse presented the May Report of the Legislation Coordination and Personnel Committee and on motion the Report was adopted.

J. M. Adamson presented the May Report of the Hospitalization Committee and on motion the report was adopted.

T. W. Glassford presented the May Report of the Children's Aid Society and on motion the report was adopted.

J. J. Berney presented the May Report of the Printing Committee and on motion the report was adopted.

E. Trathen presented the May Report of the Peel Manor Committee and on motion the report was adopted.

C. F. Kline presented the May Report of the Library Cooperative Board and on motion the report was adopted.

E. S. Blair presented the May Report of the Health Unit Board and on motion the report was adopted.

W. G. Shaw presented the May Report of the Agricultural Committee and on motion the report was adopted.

E. S. Blair presented the May Report of the Planning and Development Committee and on motion the report was adopted.

Take Notice that at this session I will introduce a By-law to change the remuneration of members of Council for attendance at meetings of Council and meetings of Committee.

J. C. Saddington,
Leave Granted.

Pursuant to Notice J. C. Saddington introduced a By-law to change the remuneration of members of Council for attendance at meetings of Council and meetings of Committees. The By-law was read the required number of times in Council and referred to the Committee of the Whole with the Warden in the Chair. On motion the clauses of the By-law were initialled. On motion the Committee rose

59-46

Moved by J. C. Saddington. Seconded by T. W. Glassford.

That the By-law to change the remuneration of members of Council for attendance at meetings of Council and meetings of Committees be now read a third time.

R. W. Speck requested a recorded vote on the resolution, which resulted as follows:

For the resolution: Adamson 1, Berney 1, Blair 1, Dowling 1, Downey 1, Fix 2, Glassford 1, Innis 1, Johnston 1, Kline 2, McCollum 2, Prouse 2, Saddington 2, Shaw 1, Speck 2, Trathen 1. Total 22.

Absent: Clark.

The motion was carried.

59-47

Moved by J. C. Saddington. Seconded by T. W. Glassford.

That the By-law to change the remuneration of members of Council for attendance at meetings of Council and Meetings of Committees now having its third and final reading be finally passed as read, No. 1498. Signed by the Warden and Clerk and the Corporate Seal attached thereto.

Carried.

59-48

Moved by F. Dowling. Seconded by W. E. Downey.

That the Legislation Committee bring in a report outlining constitution on Committee meetings and recommendation as to methods to payment of Councillors.

Carried.

C. Clark presented the May Report of the Good Roads Committee and on motion the report was referred to the Committee of the Whole with C. F. Kline in the Chair.

The Report was studied in Committee. On motion the Committee rose and on motion the report was adopted as presented.

R. W. Speck presented the May Report of the Property Committee and on motion the report was referred to the Committee of the Whole with J. J. Berney in the Chair.

The report was studied in Committee and amended.

On motion the Committee rose and on motion the report was adopted as amended in Committee.

Mr. John G. Hooper, County Assessor, was present and presented his yearly report to County Council in accordance with the Assessment Act.

J. C. Saddington presented the May Report of the Finance Committee and on motion the report was adopted.

Take Notice that at this session I will introduce a By-law to provide for partial indemnity to owners of cattle, horses, goats, sheep and swine for losses suffered by rabies in the County of Peel.

W. G. Shaw

Leave Granted.

Pursuant to Notice W. G. Shaw introduced a By-law to pay partial indemnity to owners of cattle, horses, goats, sheep and swine for losses suffered by rabies.

The By-law was read the required number of times in Council and referred to a Committee of the Whole with C. Clark in the Chair. The By-law was read in Committee and the blanks filled.

On motion the Committee rose and the By-law was again read in Council.

59-49

Moved by W. G. Shaw. Seconded by R. Johnston.

That the By-law to provide partial indemnity to owners of

cattle, horses, goats, sheep and swine for losses suffered by rabies in the County of Peel now having had its third and final reading, be finally passed as read, numbered 1499, signed by the Warden and the Clerk and the Corporate Seal attached thereto.

Carried.

59-50

Moved by C. Clark. Seconded by E. S. Blair.

Resolved that the Warden and Clerk be authorized to sign a petition to the Minister of Highways requesting the Department to pay an additional (25%) of the construction costs in connection with the construction of Cawthra Road between the Queen Elizabeth Way and Highway No. 5.

Carried.

Take Notice that at this session I will introduce a By-law to repeal Peel County By-law's number 1478, 1479, 1480 and 1484.

C. Clark

Leave Granted.

Pursuant to Notice C. Clark introduced a By-law to repeal By-laws number 1478, 1479, 1480 and 1484. The By-law was read the required number of times in Council and referred to a Committee of the Whole with the Warden in the Chair. The Clauses of the By-laws were initialled and on motion the Committee rose and the By-law was again read in Council.

59-51

Moved by C. Clark. Seconded by E. S. Blair.

That the By-law to repeal the County By-laws numbered 1478, 1479, 1480 and 1484 now having had its third and final reading, be finally passed as read, numbered 1500, signed by the Warden and Clerk, and the Corporate Seal attached thereto.

Carried.

Take Notice that at this session I will introduce a By-law to provide for the supplementary 1959 expenditure on roads in the County of Peel.

C. Clark

Leave Granted.

Pursuant to Notice C. Clark introduced a By-law to provide for the supplementary 1959 expenditures on Roads in the County of Peel. The By-law was read the required number of times in Council and referred to a Committee of the Whole with the Warden in the Chair. The clauses of the By-law were initialled, on motion the Committee rose and the By-law was again read in Council.

59-52

Moved by C. Clark. Seconded by E. S. Blair.

That the By-law to provide for the supplementary 1959 expenditures on Roads in the County of Peel, now having had its third and final reading, be finally passed as read, numbered 1501, signed by the Warden and Clerk, and the Corporate Seal attached thereto.

Carried.

Take Notice that at this session I will introduce a By-law to Equalize the County Assessment for the year 1959.

J. M. Adamson

Leave Granted.

Pursuant to Notice J. M. Adamson introduced a By-law to Equalize the County Assessment for the year 1959. The By-law was read the required number of times in Council and referred to a Committee of the Whole with the Warden in the Chair. The clauses of the By-law were initialled, on motion the Committee rose and the By-law was again read in Council.

59-53

Moved by J. M. Adamson. Seconded by R. W. Speck.

That the By-law to Equalize the County Assessment for the year 1959, now having had its third and final reading, be finally passed as read, numbered 1502, signed by the Warden and Clerk, and the Corporate Seal attached thereto.

59-54 Carried.

Moved by E. S. Blair. Seconded by E. Trathen.

That the Property Committee tender for prices on installing an air conditioning unit or system in the New Registry Building. Tenders to be called in the Daily Commercial News.

Lost.

Take Notice that at this session I will introduce a By-law to provide for supplementary 1959 expenditures on Roads in the County of Peel.

C. Clark

Leave Granted.

Pursuant to Notice C. Clark introduced a By-law to provide for supplementary 1959 expenditures on Roads in the County of Peel. The By-law was read the required number of times in Council and referred to a Committee of the Whole, with the Warden in the Chair. The clauses of the By-law were initialled, on motion the Committee rose and the By-law was again read in Council.

59-55

Moved by C. Clark. Seconded by E. S. Blair.

That the By-law to provide for the supplementary 1959 expenditures on Roads in the County of Peel, now having its third and final reading, be finally passed as read, numbered 1503, signed by the Warden and Clerk, and the Corporate Seal attached thereto.

Carried.

59-56

Moved by C. Clark. Seconded by E. S. Blair.

Resolved that the following Council fees and mileage be paid re Road inspection:

M. Adamson, 2 days and mileage	$36.00
J. Berney, 2 days and mileage	40.00
E. S. Blair, 2 days and mileage	34.00
C. Clark, 2 days and mileage	36.00
F. Dowling, 2 days and mileage	36.00
W. E. Downey, 2 days and mileage	40.00
Mary Fix, mileage	2.80
T. W. Glassford, 1 day and mileage	20.40
R. J. Innis, 2 days and mileage	39.20
R. Johnston, 2 days and mileage	39.20
W. G. Shaw, 2 days and mileage	36.00
R. W. Speck, 2 days and mileage	38.40
E. Trathen, 2 days and mileage	57.30

Carried.

59-57

Moved by R. W. Speck. Seconded by J. M. Adamson.

That we now adjourn to meet again on Thursday, June 11th, 1959, at 10:00 o'clock A.M., or at the call of the Warden.

Carried.

The Warden thanked the members of the Council for their co-operation in transacting the County Business at this session.

After singing the National Anthem, Council Adjourned.

HENRY H. RUTHERFORD,
Clerk

MARY FIX,
Warden.

Reports

MAY REPORT OF THE AGRICULTURE AND REFORESTATION COMMITTEE

To the Warden and Council of the County of Peel.

Your Committee on Agriculture and Reforestation beg to report as follows:

1. We recommend payment of the following accounts:

The Advertiser	$ 3.00
The Port Credit Weekly	5.00
The Review	3.36
The Orangeville Banner	8.82
The Credit Valley Publications Limited	4.20
R. Jenkins	105.70

2. We are in receipt of a letter from the Department of Agriculture stating that they will not approve the appointment of a third County Weed Inspector for the year 1959.

3. Several applications were received for the position of Valuator of Livestock destroyed as a result of rabies. We recommend that Mr. Neil Little of Snelgrove be appointed Valuator for Livestock destroyed and that his rate of pay be one dollar and twenty-five cents ($1.25) per hour, plus ten cents (10¢) per mile necessarily driven on duty.

4. We recommend that the suggested By-law providing for remuneration for Livestock destroyed by rabies be introduced at this session.

5. We recommend payment of the following Committee fees and mileage in connection with the meeting held May 12th, 1959:

T. W. Glassford, 1 meeting and mileage	$24.40
R. J. Innis, 1 meeting and mileage	23.60
R. Johnston, 1 meeting and mileage	23.60
W. G. Shaw, 1 meeting and mileage	22.00
E. Trathen, 1 meeting and mileage	24.40

Adopted 21st May, 1959.

W. G. SHAW,
Chairman.

MARY FIX,
Warden.

MAY REPORT OF THE CHILDREN'S AID SOCIETY COMMITTEE.

To the Warden and Council of the County of Peel.

Your Committee on Children's Aid beg to report as follows:

1. We recommend that the requisition in the amount of Five Hundred and Thirty dollars and eighty-five cents ($530.85) be approved for payment.

2. At the recent meeting of the Ontario Association of Children's Aid Societies, Mr. J. C. Saddington was appointed Provincial Treasurer.

3. We recommend payment of the following Committee Fees and mileage re the meeting of May 13th, 1959:

F. Dowling, 1 meeting and mileage	$22.00
W. E. Downey, 1 meeting and mileage	24.00
T. W. Glassford, 1 meeting and mileage	24.40
C. F. Kline, 1 meeting and 1 meeting signing cheques	40.00
J. C. Saddington, 1 meeting and mileage	22.80

Adopted 21st May, 1959.

T. W. GLASSFORD, Chairman.

MARY FIX, Warden.

MAY REPORT OF THE EDUCATIONAL COMMITTEE

To the Warden and Council of the County of Peel.

Your Committee on Education beg to report as follows:

1. Tentative approval has been obtained from the Ontario Municipal Board permitting the High School Board to call tenders for the New Composite School in the Central Peel High School District. The School Board has been notified of this and as soon as tenders are opened and final construction costs are available the figures will be forwarded to the Ontario Municipal Board for final approval.

2. Whereas increasing concern is being manifested with respect to rising cost of education alleged to be primarily the result of rapidly rising teachers salaries, and whereas it is believed that

more effective control of these costs can be achieved by concerted action of all municipalities, and whereas the High School Board is comprised of appointed personnel from the County Council and participating municipalities. Be it resolved that the annual budget of District High School Boards, prior to submission to the participating municipalities, shall be presented to and approved by the County Council or Councils involved.

Adopted May 21st, 1959.

W. E. DOWNEY, Chairman. MARY FIX, Warden.

MAY REPORT OF THE HOSPITALIZATION COMMITTEE

To the Warden and Council of the County of Peel.

Your Committee on Hospitalization beg to report as follows:

1. We recommend approval of the following amounts, one half of which will be charged to the local municipality. (1958 Accounts)

Chinguacousy	$ 156.00
Toronto Township	203.25
Total	$ 359.25

2. We recommend payment of the following 1958 accounts:

St. Joseph's Hospital	$ 180.00
Hospital for Sick Children	18.00
Ottawa Civic Hospital	156.00
South Peel Hospital	5.25
Total	$ 359.25

3. We recommend payment of the following accounts:

St. Joseph's Hospital	$ 42.00
Peel Memorial Hospital	39.00
Hospital for Sick Children	120.00
Toronto Western Hospital	180.00
Oakville & Trafalgar	430.50
South Peel Hospital	110.25
Queensway General (Out patients)	1.00
Toronto Western Hospital (Out-patients)	3.00
St. Joseph's Hospital (Out-patients)	7.00
Total	$ 932.75

4. We recommend that the County Clerk be authorized to establish a group with the Ontario Hospital Services Commission to cover unemployed unemployable persons within the County of Peel. We further recommend that a letter be forwarded to the Clerk of each Municipality within the County asking their co-operation in submitting a list of unemployed unemployables in their municipality at the present time and to submit further names of persons who become unemployed unemployables within their municipality to the County Clerk.

Adopted May 21st, 1959.

J. M. ADAMSON, Chairman. MARY FIX, Warden.

MAY REPORT OF THE EQUALIZATION COMMITTEE

To the Warden and Council of the County of Peel.

Your Committee on Equalization beg to report as follows:

1. We recommend that the County Assessor's Report be adopted and printed in the County minutes.

2. We recommend that an Equalization By-law be introduced at this session including the proposed figures as set out in the County Assessor's Report.

Adopted May 21st, 1959.

J. M. ADAMSON, Chairman. MARY FIX, Warden.

MAY REPORT OF THE FINANCE COMMITTEE

To the Warden and Council of the County of Peel.

Your Committee on Finance beg to report as follows:

1. We recommend payment of the following accounts:

Mary Halliday	$ 9.90
Mrs. H. S. McKean	15.00
A. E. Kilpatrick	80.12

2. We recommend a full page reservation for the County of Peel in the Streetsville booklet commemorating Streetsville's Cen-

tennial, the page to have inserted thereon a picture of the County Council in session and suitable words of congratulation from the County.

3. We recommend that Mrs. E. Armitage's salary be increased $5.00 per week commencing April 1st, 1959, this making her salary $55.00 per week.

Adopted May 21st, 1959.

J. C. SADDINGTON, Chairman.

MARY FIX, Warden.

MAY REPORT OF THE LEGISLATION, CO-ORDINATION & PERSONNEL COMMITTEE

To the Warden and Council of the County of Peel.

Your Committee on Legislation, Co-ordination & Personnel beg to report as follows:

1. We are in receipt of a letter from the Ontario Municipal Association acknowledging receipt of Simcoe County resolution concerning grants to Municipalities in lieu of taxes on Cold Storage Plants which was endorsed by Peel County Council at their recent session. We recommend that this letter be received.

2. We are in receipt of a resolution from the County of Welland re the increasing difficulty of certain of our older citizens who are on a fixed income to meet the demand for municipal taxes. We recommend that this resolution be received.

3. The communication from the County of Lincoln respecting a campaign "Buy Canadian" was considered by the committee. It was the feeling of the Committee that Canadians generally will buy Canadian if the price and quality are comparable. It was also felt that this County should not participate in any active campaign, believing that the matter was one of Canadian wide ramifications and more adequately handled by the Federal Government.

Adopted May 21st, 1959.

R. E. PROUSE, Chairman.

MARY FIX, Warden.

MAY REPORT OF THE PEEL COUNTY LIBRARY CO-OPERATIVE COMMITTEE

To the Warden and Council of the County of Peel.

Your Committee on Peel County Library Co-operative beg to report as follows:

1. Mr. Jim Archdekin has been awarded the contract for new shelving in the Bookmobile at the cost of two hundred and ninety-four dollars ($294.00).

2. Mr. William Smith has been engaged to drive the new Bookmobile at the rate of $1.50 per hour, subject to the approval of the Peel County Property Committee.

3. The Librarian and one member of the Board were authorized to attend the Ontario Library Association Convention to be held in Windsor in May.

4. The Librarian has been authorized to attend the Library School this summer for one month with travelling expenses paid by the Board.

5. We recommend payment of the following Committee Fees and Mileage re meeting April 23rd, 1959:

J. M. Adamson, 1 meeting and mileage	$12.00
R. J. Innis, 1 meeting and mileage	13.60
C. F. Kline, 1 meeting	10.00
Col. R. V. Conover, 1 meeting	10.00
E. R. Underhill, 1 meeting	10.00

Adopted May 21st, 1959.

C. F. KLINE,
Chairman.

MARY FIX,
Warden.

MAY REPORT OF THE PEEL MANOR COMMITTEE

To the Warden and Council of the County of Peel.

Your Committee on Peel Manor beg to report as follows:

1. Vine and Robinson, Architects—71 Bloor St. W., Toronto, have been appointed architects for additions and alterations to Peel County Manor.

2. The per diem rate for residents for the Home for the year

1959 has been set to two dollars and eighty-four cents ($2.84) as suggested by the Department of Public Welfare.

3. The per diem rate for bed care patients at Peel Manor has been set at five dollars ($5.00) per day effective June 1st, 1959.

4. We recommend that tenders be called for painting the exterior of the new part of Peel Manor. Tenders to be opened at the next Committee meeting.

5. Four applications for admittance to Peel Manor were approved at the May meeting, 1 married couple from the Township of Caledon and two (2) applications from the Town of Brampton.

6. We recommend that the accounts presented at the May meeting totalling $4,686.51 and the following accounts paid by the Treasurer since the last meeting be hereby approved.

Ontario Hydro	$ 236.96
Payroll Transfer	4626.82
Pocket Money	301.00
Ontario Hospital Commission	105.00

7. All members of County Council and their wives are invited to attend a Tea and Handicraft Exhibit and Sale to be held at Peel County Manor on Saturday afternoon, May 23rd from 2:30 p.m. to 5:00 p.m.

8. We recommend that the following Committee Fees and Mileage be paid by the County Treasurer:

C. Clark, 1 meeting and mileage	$22.00
R. Johnston, 1 meeting and mileage	23.60
W. G. Shaw, 1 meeting and mileage	22.00
E. Trathen, 1 meeting and mileage	24.40
Mary Fix, mileage	2.80

Adopted May 21st, 1959.

E. TRATHEN,
Chairman.

MARY FIX,
Warden.

MAY REPORT OF THE PLANNING AND DEVELOPMENT COMMITTEE

To the Warden and Council of the County of Peel.

Your Committee on Planning and Development beg to report as follows:

1. We are in receipt of a summary of Legislation affecting planning 1959 from the Department of Planning and Development. We recommend that this be filed.

2. We are in receipt of a communication from the Department of Planning and Development re minimum standards of building occupancy and maintenance. We recommend that this be filed.

3. We are in receipt of a draft By-law from the Department of Planning and Development re repealing or amending restricted area By-laws. We recommend that this be filed.

4. We are in receipt of an appointment for hearing from the Ontario Municipal Board re Toronto Township restricted area By-law No. 2775. We recommend that this be filed.

5. We are in receipt of an appointment for hearing from the Ontario Municipal Board re the application of Douglas Leaseholds Limited for approval of a proposed amendment to the official General Use Plan of The Corporation of the Township of Toronto. We recommend that this be filed.

6. We are in receipt of minutes of the Credit Valley Conservation Authority meetings of March 19th, April 7th and April 30th, 1959. We recommend that this be filed.

7. We are in receipt of a copy of an appointment for hearing re the application from the Town of Oakville for annexation. This matter is of a serious nature to Toronto Township and probably Toronto Township will have representation at this hearing. Your County Committee would have had representation at this hearing but as there was not sufficient notice to formulate a committee meeting and have representation at this hearing, we must await word from Toronto Township.

8. Due to a delay on a fully accredited report from Mr. Bacon on County Planning and the lack of a full attendance at our committee meeting with County of Wentworth officials, and the success they have achieved, and it will need a great deal of study by our committee to prepare a full brochure on this serious matter.

9. We recommend payment of the following committee fees and expenses re trip to Hamilton:

E. Trathen	$14.40
E. S. Blair	21.50

Adopted May 21st, 1959.

E. S. BLAIR,
Chairman.

MARY FIX,
Warden.

MAY REPORT OF THE PRINTING AND MISCELLANEOUS COMMITTEE

To the Warden and Council of the County of Peel.

Your Committee on Printing and Miscellanous beg to report as follows:

The Bolton Enterprise	$ 6.30
H. G. Barlow Co. Limited	269.05
Copeland-Chatterson	63.16
The Conservator	9.80
Charles Brunning Co.	2.88
Dictaphone Corporation Limited	12.40
Gestetner (Canada) Limited	2.00
Charters Publishing Co. Limited	421.37
S. R. Hart & Co. Limited	23.68
The Carswell Company Limited	45.35
Thermo-Fax Copying Products	111.00
Recordak Division	250.00

Adopted May 21st, 1959.

J. J. BERNEY,
Chairman.

MARY FIX,
Warden.

MAY REPORT OF THE PROPERTY COMMITTEE

To the Warden and Council of the County of Peel.

Your Committee on Property beg to report as follows:

1. We recommend payment of the following accounts:

County Buildings

Office Specialty Mfg. Co. Ltd.	$733.30
N. J. Alteman	6.00
Dictaphone Corporation Ltd.	16.00
Underwood Limited	1.75
Acme Business Machines	2.00
The McBee Company	69.50
H. G. Barlow Co. Limited	126.39
Cliff Garbutt	110.80
Martin's Sodding	24.75
Gordon A. MacEachern	33.60
J. I. Holcomb Mfg. Co. Ltd.	33.00
Elmore Archdekin	25.50
Early's Farm Supply	10.00

Bruce McClure Printing	10.00
Aero Sales Company	57.19
Brampton Hardware	52.77
John Clelland	85.50
Bill Smith	10.50
Lorraine Smith (April 1st to April 24th)	161.00
H. H. Rutherford (Express, etc.)	77.50

Jail

Arscott's Meat Market	43.80
Brown's Bread	20.16
Ingram's Groceteria	42.72
Blain's Hardware	5.95
Rosedale Dairy	21.00
Abell's Drug Store	8.78
Bond Clothes Store #28	70.00
Page Bros. Products Limited	14.50

2. We are in receipt of a Card of Thanks from the Dowling Family, Streetsville, for flowers received during their recent bereavement. We recommend that this card of Thanks be received.

3. A chesterfield has been purchased from J. Dalzell, Brampton for the Council Committee Room. The cost of the chesterfield is $265.00.

4. We recommend approval of the purchase of a three gallon electrically cooled drinking fountain for the municipal floor of the new Registry building at a cost of $218.00, plus installation charges.

5. Due to changes in the specifications for the Jail grill work as authorized by Council at a previous session, new quotations were received for installation. We recommend that acceptance of the tender of Master Welding Co., Port Credit in the amount of $1,976.75 for installation of the said grill work.

6. We recommend that two additional lighting fixtures be installed in the assistant Engineers office at a cost of $236.00.

7. We recommend that the Clerk be instructed to write to the architect instructing him to notify the contractor that the sidewalk entering the new Registry office must be repaired before he opening of the new building on June 17th, 1959. The cost of the repairs to be borne by the contractor.

8. We recommend that the County Engineer be authorized to invite three (3) tenders for the paving of the rear parking lot.

We recommend that the Property Committee be authorized to open tenders and award the contract.

9. We recommend that the Peel County Law Association be granted permission to use the large basement office presently used by the County Library.

10. We recommend that the Clerk be instructed to advertise in the Brampton paper for one week, to rent the front part of the old Registry office approximately 1100 sq. ft. Highest or any tender not necessarily accepted.

11. We recommend that the names of the 1957 County Council be placed on a suitable plaque for the new Registry Building.

12. We recommend that the following furniture be transferred to the County Jail on loan: 4 swivel chairs from the old Council Chambers and 1 small desk from the office previously occupied by the County Assessor.

13. A request has been received from Peel County Library Co-operative Board to permit William Smith to drive the Bookmobile. We recommend approval of the following resolution which was passed by your Committee. "That the Committee feels that the duties of the caretaker are of such a nature and extent that his services cannot be spared to the Library Board and that they be so advised."

14. Two designs and quotations were received from landscapers re landscaping all the property at the west end of the new Registry building and old Court House. We recommend approval of the following resolution which was passed by your committee. "That the Lakeshore Landscape Associates be awarded the contract for landscaping the west end of the County property as per tender submitted in the amount of $3,450.00. Lakeshore Landscape Associates to design new steps for the old Court House and submit the design and prices for approval of the Property Committee." This work to be completed before June 17th, 1959.

We further recommend that the Property Committee be authorized to proceed with the new steps.

15. Prices have been obtained through Eatons contract Department for renovation for the old Registry Office and Court House as follows:

(a) Eatons—Painting all interior of both buildings, excluding main Court Room and basement of both buildings, as well as ex-

terior of both buildings, including all brick, at a cost of $10,976.00.

(b) Rice Construction Co. Limited—All remodelling of old buildings as approved by County Council in April at a cost of $9,879.00. Rice Construction Co. Ltd. tender includes a rider that in case of difficulty in any of the alterations the extra cost will not exceed $200.00 and must be approved by the Property Committee. We recommend that the price received from the T. Eaton Company re renovations of the Court House and Old Registry Office be held in abeyance, until such time as an additional price is obtained from the R. Simpson Company, and that the Property Committee be authorized to award the contract to the lowest tender for the same work.

16. We recommend that the Property Committee be authorized to have suitable flags placed in the Council Chambers.

17. We recommend that change order No. 14, permitting an increase in the contract price with Dunker Construction Co. in the amount of $207.35 be cancelled and that a local firm be engaged to complete the sidewalk from the new building to end of the County property on Main Street South.

18. We recommend payment of the following Committee Fees and Mileage in connection with meetings, May 15th and May 19th.

C. Clark, 2 meetings and mileage	$44.00
F. Dowling, 2 meetings and mileage	44.00
W. E. Downey, 2 meetings and mileage	48.00
C. F. Kline, 1 meeting	20.00
R. W. Speck, 2 meetings and mileage	46.40
Mary Fix, 1 mileage	2.80

Adopted May 21st, 1959.

R. W. SPECK,
Chairman.

MARY FIX,
Warden.

MAY REPORT OF THE GOOD ROADS COMMITTEE

To the Warden and Council of the County of Peel.

Your Committee on Good Roads beg to report as follows:

1. We are in receipt of the approval from the Department of Highways of Ontario for the Normal Expenditure Road By-law No. 1477. We recommend that this be filed.

2. We have a letter from the solicitor of a Mr. D. MacKenzie, R.R. No. 5, Bolton, Ontario; regarding the erection of a gate by the county in 1957. As this gate was not properly installed, we recommend that the Engineer be instructed to have the fence contractor replace this gate.

3. Tenders were called for the supply of Bituminous Materials for the 1959 Maintenance Programme. The following resolution was therefore passed by your Committee: "Resolved that the Tender received from the Armstrong Bros. Co. Ltd., for the supply of Bituminous Materials be accepted as per tender submitted at the unit prices totalling $46,185.00. Subject to the approval of the Department of Highways". We recommend approval of this resolution.

4. Tenders were called for the supply of Maintenance gravel at various locations throughout the County. The following resolution was therefore passed by your Committee: "Resolved that the Tenders for the supply of Maintenance Gravel be accepted as per tenders submitted at unit prices as follows:

Area #1—W. R. Greenley	$1.25 per ton
Area #2—W. R. Greenley	$0.95 per ton
Area #3—Armstrong Bros. Co.	$1.12 per ton

Subject to the material meeting the County Specifications and subject to the approval of the Department of Highways." We recommend approval of this resolution.

5. Tenders were called for the construction of one concrete culvert on the Fifth Line West, in the Township of Toronto. The following resolution was therefore passed by your Committee:

"Resolved that the tender received for the construction of Work Order C18A-59 be accepted as per tender submitted by Leonardelli Construction at unit prices totalling $4,269.00. Subject to the approval of the Department of Highways." We recommend approval of this resolution.

6. In 1958, lands were purchased for road widening purposes from Miss Grace E. Hutchinson, being the owner of the W½ of Lot 28, Concession 3 W.H.S., Township of Chinguacousy. Subject to the condition that a triangular piece of property containing 0.527 acres of land, being part of the adjacent road allowance be dedicated to Miss Grace E. Hutchinson by the County. The following resolution was, therefore passed by your Committee: "That the Warden and Clerk be authorized to execute a deed from the County of Peel to Miss Grace E. Hutchinson." We recommend approval of this resolution.

7. We are in receipt of three (3) railroad signal locations from the Canadian Pacific Railways Co. The following resolution was therefore passed by your Committee: "Resolved that the County Engineer be authorized to approve railway signal locations for the following Canadian Pacific Railway Crossings:

1. Road #9—Bolton.
2. Road #5—Meadowvale.
3. Road #4—Dixie Road.

Be it further resolved that the County Engineer be authorized to approve any further railway crossing signal locations, as requested by the County of Peel".

We recommend approval of this resolution.

8. We are in receipt of an estimate from the Canadian National Railway Company, regarding the installation of two flashing light signals and bells at two (2) C.N.R. crossings in the Police Village of Malton. The following resolution was therefore, passed by your Committee:

"Resolved that submission from the Board of Transport Commissioners for the installation of automatic signals and bells at the two C.N.R. railway crossings in the Police Village of Malton at an estimated cost of $24,590.00 of which the County's share will be 12½%—be accepted."

We recommend approval of this resolution.

9. The following resolution was passed by your Committee:

"That the Warden and Clerk be authorized to sign the expropriation plan on the Dixie Road from Burnhamthorpe Road to Highway #401."

We recommend approval of this resolution.

10. The following resolution was passed by your Committee:

"That the Warden and Clerk be authorized to execute an agreement between the County of Peel and Oughtred Bros., Limited."

We recommend approval of this resolution.

11. We are in receipt of an accident claim from Mr. F. David Thompson, Solicitor for Mr. Peter French who damaged his car on County Road No. 6B, claiming damages in the amount of $39.38.

We recommend that this be acknowledged and referred to The General Accident Insurance Company.

12. Tenders were called for the supply of one (1) Motor Grader. The following resolution was therefore passed by your Committee:

"Resolved that the Tender received from the Sawyer-Massey Limited for the supply of one (1) Austin-Western Motor Grader—Model 300 for $24,460.00 be accepted as per tender submitted."

We recommend approval of this resolution.

13. Your Committee felt that due to the large number of lands to be purchased for road widenings this year, that a full time Land Purchaser would be advisable. The following resolution was therefore passed by your Committee:

"Be it resolved that Mr. Fred Dickson be retained by the County Road Committee on a yearly basis at a salary of $6,500.00 and mileage of $0.10 per mile. Starting date: June 1st, 1959."

We recommend approval of this resolution.

Adopted May 21st, 1959.

C. CLARK,
Chairman.

MARY FIX,
Warden.

MAY REPORT OF THE PEEL COUNTY HEALTH UNIT COMMITTEE

To the Warden and Council of the County of Peel.

Your Committee on Peel County Health Unit beg to report as follows:

1. At the meeting of the Health Unit Board which was held on May 5th, 1959, the question of licensing Nursing Homes in the County was discussed at some length. The following resolution was passed by the Board. "That the draft By-law re licensing Nursing Homes prepared by the Department of Welfare be referred to Peel County Council for further consideration."

Mr. Kline as Chairman of a special committee, is to report on investigation to County Council.

2. A further investigation on this matter should be made by the committee on Legislation as this could become a serious matter

to any Municipality. We recommend that this be turned over to the Legislation committee for study and a report.

Adopted May 21st, 1959.

E. S. BLAIR, Chairman.

MARY FIX, Warden.

MAY REPORT OF THE SOUTH PEEL HOSPITAL COMMITTEE

To the Warden and Council of the County of Peel.
same are hereby repealed.

Your Committee on South Peel Hospital beg to report as follows:

1. The regular meeting of the Board of Directors was held on April 16th, 1959 in the Board room at South Peel Hospital.

2. The Finance committee report and the Treasurers' report showing accounts totalling $74,560.41 was approved.

3. The property committee report which included the approving in principal of the Building Committee to proceed in securing the necessary information and procedures regarding future expansions to South Peel Hospital was approved, also the addition to the Building Committee of Mr. A. M. Sanderson and Dr. R. Perkins was approved.

4. The Administrators report showing an increase in admissions and patient days during the month was approved.

Adopted May 21st, 1959.

T. E. McCOLLUM, Chairman.

MARY FIX, Warden.

By-Laws

BY-LAW NUMBER 1498

A By-law to provide for the remuneration of members of Council for attendance at meetings of Council and meetings of Committees,

AND TO REPEAL BY-LAW NUMBER 1422.

WHEREAS it is deemed expedient to adjust the remuneration paid to Members of Council for attendance at Meetings of Council and Meetings of Committees, and to repeal By-Law number 1422.

NOW THEREFORE the Municipal Corporation of the County of Peel by the Council enacts as follows:—

(1) That By-law Number 1422 be in the same as hereby repealed.

(2) That each Member of this Council shall be paid the sum of $20.00 per day at any regular or special meeting of this Council and each member shall be paid an addition thereto the sum of ten cents (10¢) per mile for each mile necessary travel to attend each day sitting of Council.

(3) That each Member of this Council shall be paid the sum of $20.00 per day for attendance at Committee meetings and each member attending such Committee meetings shall be paid an addition thereto the sum of ten cents (10¢) a mile for each mile necessary travel to attend such meetings.

(4) That this By-law come into force and take effect from and after the 1st of May A.D. 1959.

PASSED in open Council this 21st day of May A.D. 1959.

HENRY H. RUTHERFORD, Clerk.

MARY FIX, Warden.

BY-LAW NUMBER 1499

OF THE CORPORATION OF THE COUNTY OF PEEL

A By-law to provide for partial indemnity to owners of cattle, horses, goats, sheep and swine for losses suffered by rabies in

the County of Peel on or after the 1st of April, 1958, and to appoint one or more valuers to determine the amounts of the losses.

1. WHEREAS since the 1st day of April, 1958, a large number of animals have become infected with rabies in the Province of Ontario, with considerable loss to owners of domestic animals;

2. AND WHEREAS the Council of the Corporation of the County of Peel deems it advisable that owners of cattle, horses, goats, sheep and swine be indemnified in respect of losses suffered by reason of rabies;

3. AND WHEREAS the Council deems it advisable to accept the offer of each of the Government of Canada and Ontario to pay to the County forty per cent (40%) of the amounts paid by the County as indemnity to owners of the cattle, horses, goats, sheep and swine in respect of such losses from rabies since the 1st day of April, 1958, in accordance with the following terms:

(a) That the Government of Canada provide such services as are necessary to determine that the losses to the owners of the above-mentioned animals were a result of rabies, and pay forty per cent (40%) of the amount of the valuation fixed by the county valuer;

(b) That the Government of Ontario provide such services as are necessary to provide for instruction of valuers and co-ordination of the services under the plan for indemnification and pay forty per cent (40%) of the amount of the valuation fixed by the county valuer;

(c) That the County Council appoint one or more valuers to determine the amounts of the losses to the owners of the afore-mentioned animals and pay for the services of the valuer and the amount of the indemnification to the owners thereof.

4. THEREFORE, the Council of the County of Peel enacts as follows:

(a) Neil Little, of Snelgrove is appointed in and for the County of Peel as valuer to determine the value of cattle, horses, goats, sheep and swine that, by certificate issued by the Veterinary-General of Canada, have been certified as having died in the County as a result of rabies on or after the 1st day of April, 1958, and to carry out such other duties as may be assigned to him in respect of the

valuations, including the making of reports required for the payment of compensation to the owners of the cattle, horses, goats, sheep and swine;

(b) The remuneration to be paid to the said Neil Little for services rendered as valuer is fixed at **$1.25 per hour plus** (rate of pay) .10¢ per mile driven on duty.

(c) The Treasurer of the County is authorized to pay to the owners of the live stock the amount of the value thereof as determined by the valuer.

PASSED IN COUNCIL THIS 21st day of May, 1959. CORPORATION OF THE COUNTY OF PEEL.

HENRY H. RUTHERFORD, Clerk. MARY FIX, Warden.

BY-LAW NUMBER 1500

A By-law to repeal Peel County By-law's Numbered 1478, 1479, 1480 and 1484.

WHEREAS Peel County By-laws numbered 1478, 1479, 1480 and 1484 are By-laws providing for supplementary 1959 expenditure on Roads under the Highway Improvement Act in the county of Peel.

AND WHEREAS it is deemed expedient to repeal the said By-laws.

THEREFORE the Corporation of the County of Peel by the Council enacts as follows:

1. By-laws numbered 1478, 1479, 1480 and 1484 be and the same are here by repealed.

PASSED in open Council this 21st Day of May A.D. 1959.

HENRY H. RUTHERFORD. Clerk. MARY FIX, Warden.

BY-LAW NUMBER 1501

A By-law to provide for the Supplementary 1959 expenditures on roads under the Highway Improvement Act in the County of Peel.

WHEREAS The Highway Improvement Act requires that the total expenditure on roads be provided for annually by county by-law and that the by-law be submitted to the Minister of Highways for approval.

THEREFORE the Council of the Corporation of the said County enacts as follows:

1. The sum of $980,600.00 is hereby estimated as the expenditure upon the construction and maintenance of the roads and bridges under its jurisdiction during the year 1959 as follows:—

	Construction	Total
Roads	$879,600.00	$879,600.00
Bridges and Culverts	$ 83,000.00	$ 83,000.00
Totals	$980,600.00	$980,600.00

2. The said monies shall be expended under the supervision of the duly appointed county road superintendent and on work performed in accordance with The Highway Improvement Act.

3. The clerk shall transmit duplicate copies of this by-law to the district office of the Municipal Roads Branch, Department of Highways, not later than March 31st, of the said year.

4. The approval of the Ontario Municipal Board shall be obtained before any expenditure is authorized or work commenced which will be financed by the issue of debentures or monies raised in a subsequent year.

PASSED at Brampton this 21st day of May A.D. 1959.

HENRY H. RUTHERFORD, Clerk.

MARY FIX, Warden.

BY-LAW NUMBER 1502

A By-law to equalize for county purposes the assessment of the several municipalities within the County of Peel for the year 1959.

WHEREAS under the provisions of the Revised Assessment Act of the Province of Ontario, every County Council, is required

to Equalize by By-law the Assessment of the several Municipalities of the County in order to produce a just relation between them, for a basis of County Assessment;

THEREFORE, the Corporation of the County of Peel, by the Council thereof, enacts as follows:—

(1) That the Equalized Assessment of the several Municipalities of the County of Peel for the present year, be as in the following schedule:—

Name of Municipality	Equalized Assessment
BRAMPTON	$ 17,382,494.
BOLTON	1,383,625.
CALEDON EAST	272,578.
PORT CREDIT	8,721,515.
STREETSVILLE	4,729,305.
ALBION	2,568,647.
CALEDON	3,155,584.
CHINGUACOUSY	7,228,909.
TORONTO TWP.	80,229,854.
TORONTO GORE	1,174,412.
TOTAL	$126,846,923.

(2) That this Council is not willing to have the Equalization of Assessment, in case of appeal, made by the County Judge.

PASSED this 21st day of May A.D., 1959.

HENRY H. RUTHERFORD, Clerk.

MARY FIX, Warden.

BY-LAW NUMBER 1503

A By-Law to provide for the supplementary 1959 expenditures on roads under The Highway Improvement Act n the County of Peel.

WHEREAS The Highway Improvement Act requires that the total expenditure on roads be provided for annually by county by-law and that the by-law be submitted to the Minister of Highways for approval.

THEREFORE the Council of the Corporation of the said County enacts as follows:

1. The sum of 1,472,200.00 is hereby estimated as the expenditure upon the construction and maintenance of the roads and bridges under its jurisdiction during the year 1959 as follows:—

	CONSTRUCTION	MAINTENANCE	TOTAL
ROADS	$ 615,000.00		$ 615,000.00
BRIDGES AND CULVERTS	857,200.00		857,200.00
TOTALS	$1,472,200.00		$1,472,200.00

2. The said monies shall be expended under the supervision of the duly appointed county road superintendent and on work performed in accordance with The Highway Improvement Act.

3. The clerk shall transmit duplicate copies of this by-law to the district office of the Municipal Roads Branch Department of Highways, not later than March 31st, of the said year.

4. The approval of the Ontario Municipal Board shall be obtained before any expenditure is authorized or work commenced which will be financed by the issue of debentures or monies raised in a subsequent year.

PASSED at Brampton this 21st day of May A.D. 1959.

MARY FIX, Warden. HENRY H. RUTHERFORD, Clerk.

TO THE WARDEN AND MEMBERS OF COUNCIL OF THE COUNTY OF PEEL

Pursuant to Section 86 Subsection (1) of the Assessment Act, which directs that the County Assessor shall report to the County Council before the first day of June in every year, and such report shall form the basis for equalization under Section 87, I beg to submit the following report:

Regular meetings of the Assessors in the County are held on the first Wednesday of the month and I believe these meetings have resulted in more uniform assessments being made in each municipality. Several minor changes have been made in the County Assessment Manual which have been or are being adopted by all the assessors.

I feel that no adjustments are necessary in equalizing the assessments of the different municipalities within the County, and therefore the proposed equalized assessments are the same as the actual assessments in each municipality.

The only necessary change was to add the assessed value of the property annexed by Streetsville from the Township of Toronto to the total on the Assessment Roll as prepared by Streetsville, and to deduct the same amount from the total of the Assessment Roll prepared by the Township of Toronto. This annexation came into force on the first day of January 1959.

The total taxable assessment has been increased from $113,-230,427 in 1958 to $126,846,923 in 1959 or an increase of 12.02 per cent, and the population from 87,179 in 1958 to 93,775 in 1959 or an increase of 10.75 per cent.

The percentage increase in assessment of each municipality is shown below in order of greatest increase:

Village of Bolton	30.23 per cent
Village of Streetsville	29.69 per cent
Town of Brampton	12.66 per cent
Township of Chinguacousy	12.37 per cent
Township of Toronto	12.26 per cent
Township of Toronto Gore	10.33 per cent
Village of Port Credit	4.69 per cent
Township of Caledon	3.96 per cent
Township of Albion	3.60 per cent
Village of Caledon East	2.25 per cent

Attached hereto is a proposed schedule for equalization showing each municipality's percentage of County taxes for 1960 and for comparison only, shows the percentage for 1959 based on 1958 equalization.

Respectfully submitted this 21st day of May 1959.

JOHN G. HOOPER,
County Assessor.

PROPOSED EQUALIZATION SCHEDULE FOR 1959

Municipality	Population	No. of Acres	Actual Taxable Land	Actual Taxable Bldgs.	Actual Taxable Assessments Business	Total	Equalized Assessments	Percentage of 1960 Levy	Percentage of 1959 Levy	Exempt Assessments
TOWN OF BRAMPTON	14,207	2,934.91	1,935,175	13,549,206	1,898,113	17,382,494	17,382,494	13.703	13.626	1,545,715
VILLAGES										
BOLTON	1,556	654	124,845	1,187,805	70,975	1,383,625	1,383,625	1.091	.938	75,920
CALEDON EAST	584	400	25,828	237,785	8,965	272,578	272,578	.215	.247	8,500
PORT CREDIT	6,350	663	956,842	6,746,378	1,018,295	8,721,515	8,721,515	6.876	7.357	704,238
STREETSVILLE	4,424	1,069	366,550	3,977,150	385,605	4,729,305	4,729,305	3.728	3.221	327,890
TOWNSHIPS										
ALBION	2,755	57,410	1,183,860	1,369,568	15,219	2,568,647	2,568,647	2.025	2.189	101,150
CALEDON	3,719	67,975	1,263,458	1,826,641	65,485	3,155,584	3,155,584	2.488	2.681	73,115
CHINGUACOUSY	5,929	77,844	2,970,429	4,025,265	233,215	7,228,909	7,228,909	5.699	5.682	290,168
TORONTO	53,219	69,209	16,584,714	53,212,190	10,432,950	80,229,854	80,229,854	63.249	63.119	6,751,420
TORONTO GORE	1,032	15,106	559,682	595,465	19,265	1,174,412	1,174,412	.926	.940	27,250
TOTALS	93,775	293,264.91	25,971,383	86,727,453	14,148,087	126,846,923	126,846,923	100.000	100.000	9,905,366

ACCOUNTS, MINUTES, REPORTS AND BY-LAWS

of the

COUNCIL OF THE CORPORATION

of the

COUNTY OF PEEL

JUNE SESSION

1959

MARY FIX

WARDEN

CHARTERS PUBLISHING CO. LTD.
Brampton, Ontario

40

Minutes

PEEL COUNTY COUNCIL

Council Chambers,
Brampton, June 11th, 1959.

Peel County Council met on the above date at 10 a.m.

Members were all present, except T. E. McCollum.

Warden Mary Fix presided.

The meeting opened with saying the Lord's Prayer.

On motion minutes of the May meeting were deferred until the next meeting of Council.

Communications were received and read from the following:

Department of Agriculture, Toronto, acknowledging receipt of Haldimand County resolution endorsed by Peel County Council.

Department of Agriculture, Livestock Branch, re payment for compensation on rabies losses.

County of Huron, resolution re Ontario Hospital Commission Insurance Plan.

Department of Public Welfare, Toronto, approving payment of subsidy on Children Aid Wards for the year 1958.

Attorney General of the Province of Ontario, re Ontario Municipal Police College.

County of Renfrew, resolution, re grants in lieu of taxes paid by the Department of Finance.

Department of Planning and Development, Toronto, re the Planning Act 1959.

Dowling Family, Streetsville, thanking County Council for flowers.

Village of Streetsville, requesting information re the installation of automatic signals at the C.P.R. crossing.

Mr. G. W. Lowthier, Huttonville, requesting the County to erect 30 M.P.H. speed limit signs on the Huttonville Road.

Willis and Dingwall, Solicitors for the Township of Caledon, enclosing a copy of Caledon By-law Number 1280.

On motion the communications were referred to the appropriate committees.

On motion Council adjourned for one-half hour to permit the Committee to meet.

Council resumed.

C. Clark presented the June report of the Good Roads Committee. On motion the report was referred to a Committee of the Whole with R. E. Prouse in the Chair.

On motion the Committee rose and on motion the report was adopted as presented.

J. M. Adamson presented the June report of the Hospitalization Committee and on motion the report was adopted.

R. E. Prouse presented the June report of the Legislation, Coordination and Personnel Committee. On motion the report was referred to a Committee of the Whole with R. W. Speck in the Chair. The Report was studied in Committee and amended.

On motion the Committee rose and on motion to adopt the report C. F. Kline requested a recorded vote which resulted as follows:

For the Report: Adamson 1, Berney 1, Dowling 1, Downey 1, Fix 2, Glassford 1, Innis 1, Johnston 1, Prouse 2, Saddington 2, Shaw 1, Speck 2, Trathen 1. Total—17.

Against the Report: Kline 2.

Absent: Blair, Clark, McCollum.

The Report was adopted as amended.

On motion Council adjourned till 1.30 p.m.

Council resumed.

E. S. Blair presented the June report of the Planning and Development Committee and on motion the report was adopted.

J. J. Berney presented the June report of the Printing Committee and on motion the report was adopted.

R. W. Speck presented the June report of the Property Committee. On motion the report was referred to a Committee of the Whole with J. J. Berney in the Chair. The report was studied in Committee, on motion the Committee rose and on motion the report was adopted as presented.

J. W. Glassford presented the June report of the Children's Aid Committee and on motion the report was adopted.

W. G. Shaw presented the June report of the Agricultural Committee and on motion the report was adopted.

E. Trathen presented the June report of the Peel Manor Com-

mittee and on motion the report was adopted.

Take notice that at this session I will introduce a By-law to confirm Caledon Township By-lay Number 1280.

E. TRATHEN,

Leave Granted.

Pursuant to Notice E. Trathen introduced a By-law to confirm Caledon Township By-law Number 1280. The By-law was read the required number of times in Council and referred to a Committee of the Whole with the Warden in the Chair. Clauses of the By-law were initialled, on motion the committee rose and the By-law was again read in Council.

59-58.

Moved by E. Trathen, Seconded by E. S. Blair:

That the By-law to confirm Caledon Township By-law Number 1280 now having its third and final reading be passed as read, numbered 1504, signed by the Warden and Clerk and the Corporate Seal attached thereto.

Carried.

R. Johnston presented the June report of the Welfare Committee and on motion the report was adopted.

Take notice that at this session I will introduce a By-law to authorize the borrowing of money for the Good Roads Account.

R. W. SPECK,

Leave Granted.

Pursuant to notice R. W. Speck introduced a By-law to borrow money for the Good Roads account. The By-law was read the required number of times in Council and referred to a Committee of the Whole with the Warden in the Chair. The clauses of the By-law were initialled, on motion the Committee rose and the By-law was again read in Council.

59-59.

Moved by R. W. Speck, Seconded by F. Dowling:

That the By-law to authorize the borrowing of money for the Good Roads Account now having had its third and f inal reading be finally passed as read, numbered 1505, signed by the Warden and Clerk, and the Corporate Seal attached thereto.

Carried.

Take notice that at this session I will introduce a By-law to authorize the borrowing of money for the Good Roads account.

R. W. SPECK,

Leave Granted.

Pursuant to notice R. W. Speck introduced a By-law to authorize the borrowing of money for the Good Roads Account. The By-law was read the required number of times in Council and referred to a Committee of the Whole with the Warden in the Chair. The clauses of the By-law were initialled, on motion the Committee rose and the By-law was again read in Council.

59-60.

Moved by R. W. Speck, Seconded by W. G. Shaw:

That the By-law to authorize the borrowing of money for the Good Roads account now having had its third and final reading be finally passed as read, numbered 1506, signed by the Warden and Clerk, and the Corporate Seal attached thereto.

Carried.

Take notice that at this session I will introduce a By-law to authorize the borrowing of money for the Good Roads account.

R. W. SPECK,

Leave Granted.

Pursuant to notice R. W. Speck introduced a By-law to authorize the borrowing of money for the Good Roads Account. The By-law was read the required number of times in Council and referred to a Committee of the Whole with the Warden in the Chair. Clauses of the By-law were initialled, on motion the Committee rose and the By-law was again read in Council.

59-61.

Moved by R. W. Speck, Seconded by F. Dowling:

That the By-law to authorize the borrowing of money for the Good Roads account now having had its third and final reading be finally passed as read, numbered 1507, signed by the Warden and Clerk, and the Corporate Seal attached thereto.

Carried.

Take notice that at this session I will introduce a By-law to

authorize the borrowing of money for the Good Roads Account.

R. W. SPECK,

Leave Granted.

Pursuant to notice R. W. Speck introduced a By-law to authorize the borrowing of money for the Good Roads Account. The By-law was read the required number of times in Council and referred to a Committee of the Whole with the Warden in the Chair. The clauses of the By-law were initialled, on motion the Committee rose and the By-law was again read in Council.

59-62.

Moved by R. W. Speck, Seconded by W. G. Shaw:

That the By-law to authorize the borrowing of money for the Good Roads account now having had its third and final reading be finally passed as read, numbered 1508, signed by the Warden and Clerk, and the Corporate Seal attached thereto.

Carried.

Take notice that at this session I will introduce a By-law to authorize the borrowing of money for the Good Roads account.

R. W. SPECK,

Leave Granted.

Pursuant to notice R. W. Speck introduced a By-law to authorize the borrowing of money for the Good Roads Account. The By-law was read the required number of times in Council and referred to a Committee of the Whole with the Warden in the Chair. The Clauses of the By-law were initialled, on motion the Committee rose and the By-law was again read in Council.

59-63.

Moved by R. W. Speck, Seconded by F. Dowling:

That the By-law to authorize the borrowing of money for the Good Roads account now having had its third and final reading be finally passed as read, numbered 1509, signed by the Warden and Clerk, and the Corporate Seal attached thereto.

Carried.

Take notice that at this session I will introduce a By-law to authorize the borrowing of money for the Good Roads account.

R. W. SPECK,

Leave Granted.

Pursuant to notice R. W. Speck introduced a By-law to authorize the borrowing of money for the Good Roads Account. The By-law was read the required number of times in Council and referred to a Committee of the Whole with the Warden in the Chair. The clauses of the By-law were initialled, on motion the Committee rose and the By-law was again read in Council.

59-64.

Moved by R. W. Speck, Seconded by F. Dowling:

That the By-law to authorize the borrowing of money for the Good Roads account now having had its third and final reading be finally passed as read, numbered 1510, signed by the Warden and Clerk, and the Corporation Seal attached thereto.

Carried.

J. C. Saddington presented the June Report of the South Peel Hospital and on motion the report was adopted.

Take notice that at this session I will introduce a By-law to change the remuneration of the Physician for the Home for the Aged.

E. TRATHEN,

Leave Granted.

Pursuant to notice E. Trathen introduced the By-law to change the remuneration of the Physician for the Home for the Aged. The By-law was read the required number of times in Council and referred to the Committee of the Whole with the Warden in the chair. The clauses of the By-law were initialled, on motion the Committee rose and the By-law was again read in Council.

59-65.

Moved by E. Trathen, Seconded by E. S. Blair:

That the By-law to change the remueration of the Physician for the Home for the Aged, now having had its third and final reading, be finally passed as read, numbered 1511, signed by the Warden and Clerk, and the Corporate Seal attached thereto.

Carried.

Take notice that at this session I will introduce a By-law to authorize the Warden and Clerk to execute an agreement with Vine and Robinson, Architects.

E. TRATHEN,

Leave Granted.

Pursuant to notice E. Trathen introduced a By-law to authorize the Warden and Clerk to execute an agreement with Vine and Robinson, Architects. The By-law was read the required number of times in Council and referred to the Committee of the Whole with the Warden in the Chair. The clauses of the By-law were initialled, on motion the Committee rose.

59-66.

Moved by E. Trathen, Seconded by E. S. Blair:

That the By-law to authorize the Warden and Clerk to execute an agreement with Vine and Robinson, Architects, be now read a third time. R. W. Speck requested a recorded vote on the motion which resulted as follows:

For the motion: Adamson 1, Berney 1, Blair 1, Dowling 1, Downey 1, Johnston 1, Kline 2, Prouse 2, Saddington 2, Shaw 1, Trathen 1. Total 14.

Against the motion: Fix 2, Speck 2. Total 4.

Absent: Clark, Glassford, Innis, McCollum.

The Motion was carried.

59-67.

Moved by E. Trathen, Seconded by E. S. Blair:

That the By-law to authorize the Warden and Clerk to execute an agreement with Vine and Robinson, Architects, now having had its third and final reading, be finally passed as read, numbered 1512, signed by the Warden and Clerk, and the Corporate Seal attached thereto.

Carried.

J. C. Saddington presented the June report of the Finance Committee and on motion the report was adopted.

Moved by R. W. Speck, Seconded by J. M. Adamson:

That we adjourn to meet again on Thursday, July 16th, at 10 a.m. or at the call of the Warden.

Carried.

The Warden thanked the members of the Council for their co-operation in transacting the County Business at this session.

After singing the National Anthem, Council adjourned.

HENRY H. RUTHERFORD, Clerk.

MARY FIX, Warden.

Reports

JUNE REPORT OF THE AGRICULTURE AND REFORESTATION COMMITTEE

To the Warden and Council of the County of Peel.

Your Committee on Agriculture and Reforestation beg to report as follows:

1. We recommend payment of the following accounts:

R. A. Jenkins	$109.15
K. Slacer	413.85

2. We are in receipt of a letter from the Minister of Agriculture, Province of Ontario, acknowledging a receipt County of Haldimand Resolution re Weed Control which was endorsed by Peel County Council at its recent session. We recommend that this letter be received.

3. We are in receipt of a letter from Mr. W. P. Watson, Live Stock Commissioner re the appointment of a Valuer for Live Stock destroyed by rabies in the County of Peel. We recommend that this letter be filed.

Adopted June 11th, 1959.

W. G. SHAW, Chairman.

MARY FIX, Warden.

JUNE REPORT OF THE CHILDREN'S AID SOCIETY COMMITTEE

To the Warden and Council of the County of Peel.

Your Committee on Children's Aid Society beg to report as follows:

1. We recommend that the requisition in the amount of $2,335.82 be approved for payment.

2. Mrs. Dora McLeod has been employed to replace Mrs. McLaughlin as assistant accountant.

3. The manager of the Society will be attending the Canadian Welfare Council Convention at Ottawa next week when he will

address the convention on the subject of Combined Family and Children Services.

4. The Bolton Camp Fund has been established by the Society.

5. A special committee has been set up to make plans for a day in the Fall when all Second Year Class Students for Social Studies at the University of Toronto as well as the faculty will visit Peel County.

6. We recommend payment of the following Committee Fees and Mileage re meeting held June 10th, 1959:

E. S. Blair, 1 meeting and mileage	$21.00
J. J. Berney, 1 meeting and mileage	24.00
F. Dowling, 1 meeting and mileage	22.00
W. E. Downey, 1 meeting and mileage	24.00
J. C. Saddington, 1 meeting and mileage	22.80
C. F. Kline, 1 meeting and 1 meeting signing cheques	40.00

Adopted June 11th, 1959.

T. W. GLASSFORD, Chairman.

MARY FIX, Warden.

JUNE REPORT OF THE HOSPITALIZATION COMMITTEE

To the Warden and Council of the County of Peel.

Your Committee on Hospitalization beg to report as follows:

1. We recommend approval of the following amounts, one-half of which will be charged to the local municipality.

1958 Accounts:

Chinguacousy	$ 6.00
Toronto Twp.	18.15
Total	$ 24.15

2. We recommend payment of the following 1958 accounts:

St. Joseph's Hospital	$ 2.40
Ottawa Civic Hospital	6.00
South Peel Hospital	15.75
Total	$ 24.15

3. We recommend payment of the following 1959 accounts:

St. Joseph's Hospital	$ 132.00
St. Joseph's Hospital Outpatients	5.00
Toronto Western Hospital Outpatients	1.00
	$ 138.00

4. We are in receipt of a letter and a Resolution from the County of Huron. This Resolution requests support from other County Councils in the Province to petition the Department of Health to reconsider the payment of Hospital Insurance for persons who enter Private Nursing Homes. We recommend that this Resolution be endorsed.

Adopted June 11th, 1959.

J. M. ADAMSON, Chairman.

MARY FIX, Warden.

JUNE REPORT OF THE FINANCE COMMITTEE

To the Warden and Council of the County of Peel.

Your Committee on Finance beg to report as follows:

1. We recommend payment of the following accounts:

A. E. Kilpatrick	$ 70.69
Col. R. V. Conover	77.90
John G. Hooper	107.35

2. We are in receipt of a letter from the Department of Public Welfare approving payment of subsidy on Children's Aid Wards for the year 1958. We recommend that this letter be filed.

3. We recommend that the minimum starting salary for Turnkeys at the County Jail be increased from $2,760.00 per annum to $3,000.00 per annum effective July 1st, 1959. We further recommend that the Clerk-Treasurer be authorized to adjust the Jail Staff salaries in line with the starting salary of $3,000.00 per annum effective as of July 1st, 1959, subject to approval of the Department of Reform Institutions.

Adopted June 11th, 1959.

J. C. SADDINGTON, Chairman.

MARY FIX, Warden.

JUNE REPORT OF THE LEGISLATION, CO-ORDINATION & PERSONNEL COMMITTEE

To the Warden and Council of the County of Peel.

Your Committee on Legislation, Co-ordination and Personnel beg to report as follows:

1. Your committee made a study of the Rules and Regulations of Council with a view to dealing with the question of Remuneration of pay to Councillors and Committee members. Your Committee recommends that Clause 1, the Head Note "Members, Duties and Privileges" in the Rules and Regulations of Council, immediately prior to Rule #32 be amended to read "Members, Duties, Privileges and Fees".

2. That a new rule be inserted after Rule #40 to be known as Rule #40A, until the whole of the Rule shall be reprinted in which case this Rule shall become Rule #41 and all other rules shall be numerically numbered thereafter. Rule #40A shall be in the following words, that is to say:

a) The per diem rate and mileage be paid for attendance of Councillors shall be at a rate fixed by By-law from time to time.

b) The per diem rate and mileage will apply to all Committee meetings duly called and at which a quorum is present.

c) In the event of a Committee meeting being called and no quorum is present those present may present their report to Council including the attendance fees and mileage requested and if carried by Council such approval shall entitle those Committee Members to receive the appropriate fee and mileage.

d) Committee Chairman and others designated by him or Council or the Warden who are called upon and do attend various functions directly connected with the Councils business may present a report of such activity to the Council including such fees and mileage requested and if approved such approval shall entitle him or them to receive the appropriate fees and mileage; if such an occurance is included in a monthly report of any committee then the said occurance shall be reported by separate paragraph in such report with the fees and mileage requested.

e) Motions and reports which delegate a member or members of Council to special functions or to perform special duties

shall be deemed to entitle such member or members to the standard per diem fee and mileage unless otherwise stated.

3. Your committee recommends that the wording of this rule be brought to the attention of the auditors for the County.

4. Your committee also recommends that were the Clerk-Treasurer comes upon such situations wherein he is doubtful that he has authority to pay the per diem rate and mileage having regard to the provisions of Rule #40A set out above, he may present the same to the next following Council meeting for clarification. Debate on the question shall be confined to committee of the whole only.

5. We are in receipt of a Press Release from the office of the Attorney General re Ontario Municipal Police College. As each local municipality received a copy of this Press Release we recommend that this be filed.

6. Your committee recommends that each local municipality consider passing of their own By-law respecting licenses for Nursing Homes. We further recommend that the County Clerk be instructed to forward to each Clerk in the County a copy of the draft By-law as prepared by the Department of Public Welfare.

7. We are in receipt of a communication from the County of Renfrew in connection with grants in lieu of taxes paid by the Department of Finance on "Self contained defence establishments". As this communication does not affect the County of Peel we recommend that this be filed.

8. We recommend that all members of the Legislation, Co-ordination and Personnel Committee as well as the County Clerk-Treasurer, County Welfare Officer and County Assessor be delegates at the Ontario Municipal Association Convention held at Sudbury from August 30th to September 2nd, 1959, with expenses paid.

9. We recommend payment of the following Committee fees and Mileage re meeting held June 9th, 1959:

M. Adamson, 1 meeting and mileage	$ 22.00
F. Dowling, 1 meeting and mileage	22.00
T. W. Glassford, 1 meeting and mileage	24.40
R. E. Prouse, 1 meeting	20.00
J. C. Saddington, 1 meeting and mileage	22.80

Adopted June 11th, 1959.

R. E. PROUSE,
Chairman.

MARY FIX,
Warden.

JUNE REPORT OF THE PEEL MANOR COMMITTEE

To the Warden and Council of the County of Peel.

Your Committee on Peel Manor beg to report as follows:

1. Four tenders were received for painting the exterior of the newest addition at Peel Manor. We recommend that the tender of J. Wardlaw Norris of Bolton in the amount of $565.00 be accepted. This being the lowest tender received.

2. Three applications for admittance to Peel Manor were approved at the June meeting, two applications from the Township of Toronto and one from the Town of Brampton.

3. We recommend that Dr. W. W. Bartlett salary be increased from $1200.00 per annum to $1500.00 per annum effective January 1st 1959, and that a By-law to this effect be passed at this session of Council.

4. Mr. Vine and Mr. Robinson of the firm of Vine and Robinson, Architects, were present at the meeting and the form of agreement between client and Architect was discussed. We recommend that the Warden and Clerk be authorized to sign the agreement with Vine and Robinson, Architects, for the proposed additions at Peel Manor and that a By-law authorizing the agreement be prepared for this meeting of County Council.

5. We recommend that the accounts presented at the June meeting totalling $3898.41 and the following accounts paid by the Treasurer since the last meeting be hereby approved.

Payroll Transfer	$4429.24
Pocket Money	296.00
Ontario Hospital Comm.	105.00

6. The following resolution was passed by your committee: "The Chairman be authorized to meet with the Architect and the Department of Welfare if the need arises between regular meetings of the Manor Committee". We recommend approval of this Resolution.

7. We recommend that the following Committee fees and mileage be paid by the County Treasurer:

C. Clark	$22.00
R. Johnston	23.60
W. G. Shaw	22.00
E. Trathen	24.40

8. All members of County Council are invited to have lunch at Peel Manor during the July session of County Council.

9. Tenders were called for the supply of Fuel Oil for Peel County Manor. We recommend that the tender of Roy Ryder Fuels at a firm price of 14.5c per gallon be accepted. This being the lowest firm tender received.

10. Tenders were called for the supply of Coal for the 1959-1960 heating season at Peel Manor. We recommend that acceptance of the tender of Peel Ice and Fuel at a price of $14.60 per ton delivered in bins for domestic oil treated Kentucky coal. This being the lowest tender received.

Adopted 11th June, 1959.

E. TRATHEN, Chairman. MARY FIX, Warden.

JUNE REPORT OF THE PLANNING AND DEVELOPMENT COMMITTEE

To the Warden and Council of the County of Peel.

Your Committee on Planning and Development beg to report as follows:

1. We are in receipt of the Planning Act 1955 from the Department of Planning and Development. We recommend that this be filed.

Adopted June 11th, 1959.

E. S. BLAIR, Chairman. MARY FIX, Warden.

JUNE REPORT OF THE PRINTING AND MISCELLANEOUS COMMITTEE

To the Warden and Council of the County of Peel.

Your Committee on Printing and Miscellaneous beg to report as follows:

1. We recommend payment for the following accounts:

Recordak Division	$181.70
The Carswell Company Limited	10.00
Charters Publishing Company Limited	847.38
S. R. Hart & Co. Limited	236.60
The Conservator	5.60
Office Specialty Mfg. Co. Limited	9.60

Bruce McClure Printing	127.10
H. G. Barlow Co. Limited	222.59
Cartwright & Sons Limited	17.50
S. R. Hart & Co. Limited	38.17
The Conservator	23.10

Adopted June 11th, 1959.

J. J. BERNEY, Chairman.

MARY FIX, Warden.

JUNE REPORT OF THE PROPERTY COMMITTEE

To the Warden and Council of the County of Peel.

Your Committee on Property beg to report as follows:

1. We recommend payment of the following accounts:

County Buildings

Gordon A. MacEachern Ltd.	$ 19.25
J. I. Holcomb Mfg. Co., Canada Ltd.	6.00
Anther Oil & Grease Mfg. Co. of Canada Ltd.	19.75
Minnesota Mining & Manufacturing of Canada	10.55
Lee & Kaiser	10.00
Wilson Repairs	5.00
Brampton Hardware	43.56
Johnson Controls Ltd.	33.41
Elmore Archdekin	25.40
Underwood Limited	294.15
Mrs. Wm. Smith	184.00
Town of Brampton	499.05

Jail

Arscott's Meat Market	58.71
Brown's Bread	29.88
Ingram's Groceteria	65.89
Rosedale Dairy	31.50
Abell's Drug Store	6.99
Walter E. Calvert Limited	10.50
Hamilton & Johnston	35.70
Blain's Hardware	11.74
LaFrance Fire Engine and Foamite Limited	4.70
Cuthbert Brothers	9.85
F. T. Hill & Co. Limited	1.68
H. G. Barlow Co. Limited	7.50
Peel Seed Growers Co-op	9.15

2. As requested by County Council at its recent session, prices were obtained from the Robert Simpson Co. Limited, Contract Division for renovation and decorating the old Registry Office and Court House. The tender of Eaton's Contract Department and Rice Construction Co. Limited for renovation and decorating the old Registry Office and Court House has been accepted by your Committee as this was the lowest tender received.

3. An advertisement was placed in the Brampton paper offering for rent the front part of the old Registry Office. The only application received was from Davis and Davis, Barristers, Brampton. We recommend that the front part of the old Registry Office be rented to the firm of Davis and Davis for the sum of $175.00 per month on a three year lease.

4. We recommend payment of certificates No. 13 to Dunker Construction Co. Limited in the amount of $58,680.33. This payment releases the hold back money on the contract with Dunker Construction Co. Limited, less an amount of $5,000.00 withheld to cover incompleted items of contract and to take care of forthcoming Change Orders. This payment has been approved by the County Solicitor.

5. We are in receipt of certificate No. 6 in connection with J. & J. Brook Limited Contract for furnishing of the Council Chamber. This certificate is in the amount of $2,025.01, we recommend that the Architect be notified that the payment will be made to J. & J. Brook Ltd. as soon as a one year written bonded guarantee has been received.

6. The following changes in caretaking have been made by your Committee, effective June 6th, 1959.

a) William Smith—duties to include complete caretaking of the old Registry Office and Court House including the grounds, sidewalks of the old and new building, excluding flowerbeds, cleaning of all windows, excluding the outside of the upstairs. Salary to remain at $2,750.00 per annum.

b) Mrs. William Smith—to assist William Smith with the above work at a yearly salary of $900.00. No substitute caretaking to be employed or used without the permission of the County Co-ordinator.

c) H. Vegter—duties to include complete caretaking of the new Registry Building, including all the flowerbeds in connection with the old Court House, Old Registry Office and New Registry Building as well as including all windows in the New Regis-

try Building, excluding the exterior of the upstairs windows.

d) The Co-ordinator has been authorized to employ a cleaning woman to assist Mr. Vegter in his duties in the new Registry Office for three hours per day, five days a week.

e) The County Co-ordinator has been instructed to draft standing orders for all caretakers in the employ of the County and after the standing orders have been approved by the Property Committee to ascertain that each caretaker is familiar with same. The County Co-ordinator has further been instructed to prepare inspection sheets outlining all the items included in the standing orders and to carry out a complete inspection of all County Buildings every two months.

7. We recommend that the County Clerk-Treasurer be authorized to buy a replacement lawn mower for the property at 44 Nelson St.

8. We recommend that the County Engineers be authorized to purchase bumper blocks to be placed along the boulevard on the west side of the County property to protect the new hedge. These bumper blocks to be placed after the boulevard has been levelled and calcium applied.

9. We recommend the purchase of cement slabs to continue the unfinished sidewalk from the new Registry building to the Brampton Town street line.

10. We recommend that the present clock in the County Council Chambers remain and that the contract for the installation of a new clock be cancelled.

11. We recommend that the Property Committee be authorized to proceed with the installation of partitions to meet the specifications of Davis and Davis with respect to the front part of the old Registry Office.

12. The Clerk-Treasurer has been instructed to obtain several prices for new steps in connection with the entrance to the old Court House.

13. Tenders were called for coal for the new Registry Building and County Jail for the 1959-1960 heating season. We recommend that the tender received from Peel Ice and Fuel in the amount $16.50 per ton be accepted. This being the lowest tender.

14. Tenders were called for the supply of Fuel Oil for the 1959-1960 heating season for County Buildings as follows: 44 Nelson St.,

Old Registry Office, Caretakers residence. We recommend the acceptance of the tender of Ron Ryder Fuels as a firm price of 14.5c per gallon. This being one of the lowest tenders received, but being the only firm price received.

15. Tenders were called for roofing the County Property at 44 Nelson St. W. We recommend the acceptance of the tender of Mr. Fred Peatson, Brampton, in the amount of $975.00 for roofing this property after the removal of the existing cedar shingles. We further recommend that an additional sum of $25.00 be paid to Mr. Peatson for the installation of four ventilators in the roof. This being the lowest tender received.

16. We recommend payment of the following committee fees and mileage, re meetings held May 26th and June 6th.

C. Clark, 2 meetings and mileage	$44.00
F. Dowling, 2 meetings and mileage	44.00
W. E. Downey, 2 meetings and mileage	48.00
C. F. Kline, 2 meetings	40.00
R. W. Speck, 2 meetings and mileage	46.40
Mary Fix, 2 mileages	5.60

17. We recommend payment of the following Committee fees and mileage in connection with a special meeting re the Programme for the Opening of the New Registry Building:

R. W. Speck, 1 meeting and mileage	$23.20
Mary Fix, 1 mileage	2.80

Adopted June 11th, 1959.

R. W. SPECK,
Chairman.

MARY FIX,
Warden.

JUNE REPORT OF THE WELFARE COMMITTEE

To the Warden and Council of the County of Peel.

Your Committee on Welfare beg to report as follows:

1. We recommend that $500.00 be allocated to provide a holiday at Bolton Summer Camp for Mothers and Children in need of same as recommended by the Peel County Children's Aid and Family Welfare Society.

Adopted June 11th, 1959.

R. JOHNSTON,
Chairman.

MARY FIX,
Warden.

JUNE REPORT OF THE GOOD ROADS COMMITTEE

To the Warden and Council of the County of Peel.

Your Committee on Good Roads beg to report as follows:

1. We have a letter from the Municipality of the village of Streetsville, requesting information regarding the installation of automatic signals at the C.P.R. Crossing on Queen Street North in the Village.

We recommend that the Village be informed that the installation of signals have been approved by the Board of Transport Commissioners for Canada, and that the Canadian Pacific Railway Company is presently preparing estimates for this installation.

2. We have a letter from Mr. G. W. Lowthier of Huttonville, requesting the County to erect 30 mph speed limits signs on the Huttonville Road, between the 5th Line and the 6th Line West.

We recommend that the Engineer investigate this area to see if this request meets with the requirements of the Highways Traffic Act.

3. Your Committee met with the Director of Planning and Development of the Township of Toronto to discuss proposed road allowance, and to discuss developments along the Fifth Line West. The following resolution was therefore passed by your Committee:

"Resolved that the Committee recommend that a letter be sent to the Toronto Township Planning Board stating that the County is desirous of having the minimum number of entrances possible on the Fifth Line West from Highway #2, north to Britannia Sideroad."

We recommend approval of this resolution.

4. Tenders were called on Clearing and Grubbing for 4A-59. The following resolution was pased by your Committee:

"Resolved that the Tender received from H. M. Davis & Sons of Streetsville for Clearing and Grubbing of Contract 4A-59 be accepted as per Tender submitted at unit prices totalling $5,120.00. Subject to the approval of the Department of Highways."

We recommend approval of this resolution.

5. Tenders were called for the construction of three structures on the Sixth Line East. The following resolution was therefore pased by your Committee:

"Resolved that the Tender received from Percy M. Finnigan

of Weston, Ontario for the construction of three (3) structures be accepted at unit prices submitted as follows:

Percy M. Finnigan—Contract B7CD-59

Smith's Flats Bridge	$ 8,709.93
Carberry's Arch	17,765.84
Norris' Bridge	9,263.26
Total Bid	$ 35,739.03

Subject to the approval of the Ontario Department of Highways".

We recommend approval of this resolution.

6. Compensation for lands expropriated from Mrs. Beatrice Roadhouse on Dixie Road in the Township of Toronto involved the exchange of a parcel of land formerly owned by the County of Peel. The following resolution was therefore passed by your Committee:

"Resolved that the Warden and Clerk be authorized to sign the deed regarding the exchange of lands between Mrs. Beatrice Roadhouse and the County of Peel".

We recommend approval of this resolution.

7. Tenders were called for the grading and paving of the Sixth Line East. The following resolution was therefore passed by your Committee:

"Resolved that the tender received from the Armstrong Bros. Co., Limited for Contract 7C-59, the Sixth Line East from Woodhill to Tullamore be accepted as per tender submitted at unit prices totalling $319,778.65. Subject to the approval of the Department of Highways".

We recommend approval of this resolution.

8. Tenders were called for the grading and paving of Dixie Road—from Burnhamthorpe to Highway #401. The following resolution was therefore passed by your Committee:

"Resolved that the Tender received from the Armstrong Bros. Co., Limited for Contract 4A-59—the Dixie Road Paving be accepted as per tender submitted at unit prices totalling $242,463.70. Subject to the approval of the Department of Highways".

We recommend approval of this resolution.

Adopted June 11th, 1959.

C. CLARK, Chairman.

MARY FIX, Warden.

JUNE REPORT OF THE SOUTH PEEL HOSPITAL COMMITTEE

To the Warden and Council of the County of Peel.

Your Committee on South Peel Hospital beg to report as follows:

1. The regular meeting of the Board of Directors was held on May 19th, 1959 at South Peel Hospital.

2. The Administrator's Report was given showing a slight increase in patient days.

3. Accounts in the amount of $74,165.66 were approved for payment.

4. Property committee reported progress in their discussions re additions to the Hospital.

5. Some discussion re sale of property on Number 10 Highway for the purpose of construction of a Medical Arts Building was carried on.

6. Meeting adjourned at 10.15 p.m.

Adopted June 11th, 1959.

T. E. McCOLLUM, Chairman.

MARY FIX, Warden.

By-Laws

BY-LAW NUMBER 1504

WHEREAS the Township of Caledon did on the 2nd day of March, 1959, pass its By-law No. 1280 for the closing of a certain road allowance in the Township of Caledon;

AND WHEREAS the said Corporation of the Township of Caledon has applied to the Municipal Council of the Corporation of the County of Peel pursuant to the provisions of Subsection 6, of Section 469 of the Municipal Act, R.S.O. 1950, Chapter 243, to pass a By-law confirming the said By-law;

NOW THEREFORE THE MUNICIPAL COUNCIL OF THE CORPORATION OF THE COUNTY OF PEEL ENACTS AS FOLLOWS:

1. By-law No. 1280 of the Corporation of the Township of Caledon, a certified copy of which is hereto annexed, be and the same is hereby confirmed.

PASSED AND ENACTED this 11th day of June, 1959.

HENRY H. RUTHERFORD, Clerk.

MARY FIX, Warden.

BY-LAW NUMBER 1505

A By-law to authorize the borrowing of certain monies from the Royal Bank of Canada to meet the current expenditure of the Corporation of the County of Peel for Good Roads purposes for the year 1959.

WHEREAS it is necessary to borrow the sum of $340,000.00 from the Royal Bank of Canada to meet the now current expenditure on Good Roads in the County of Peel for the year 1959, until the time the taxes levied therefore can be collected, and the grant of money received from the Provincial Government, and the proceeds received from the sale of debentures;

NOW THEREFORE, the Municipal Corporation of the County of Peel, by the Council thereof, enacts as follows:—

(1) That the Warden with the Treasurer of the said Corporation be and they are hereby authorized under the seal of the Cor-

poration to borrow from the Royal Bank of Canada the sum of $340,000.00 as the same may be required from time to time to meet the now current expenditure of the said Corporation as well as the amount carried over from 1958.

(2) That the Warden and the Treasurer aforesaid be and they are hereby authorized to pay or allow the said Bank, interest, on the said sum of $340,000.00 at the rate of 5 per cent per annum, or the best rate of interest available which may be paid, or allowed in advance by way of discount or otherwise howsoever they deem best.

(3) That the said sum of $340,000.00 so to be borrowed shall be made payable on or before the 31st day of December, 1959, and the promissory note or notes of the said Corporation if any, given therefore, if made payable before the 31st day of December, 1959, may be renewed by said Warden and Treasurer from time to time, but no renewal thereof shall fall due later than the 31st day of May, 1960.

(4) That the promissory note or notes of the said Corporation sealed with the Corporate Seal and signed by the Warden and Treasurer of the said Corporation, be given from time to time as required, in security, for the amounts borrowed from time to time under the provisions of this by-law.

(5) That the giving of such renewal note or notes as aforesaid shall not be deemed satisfaction to the said Bank of the advance or interest, but as evidence only of indebtedness.

(6) All or any sums borrowed pursuant to the authority of this By-law as well as all other sums borrowed in this year and any previous years from the Bank for any or all the purposes as set forth in Section 44 Subsection (3) of The Highway Improvement Act 1950, and amendments thereto, shall with interest thereon, be a charge upon the whole or any part or parts of the revenues of the Corporation for the current year and for all preceding years, as and when such revenues are received.

PASSED in Open Council this 11th day of June A.D. 1959.

HENRY H. RUTHERFORD, Clerk. MARY FIX, Warden.

BY-LAW NUMBER 1506

A By-law to authorize the borrowing of certain monies from the Royal Bank of Canada to meet the current expenditure of the

Corporation of the County of Peel for Good Roads purposes for the year 1959.

WHEREAS it is necessary to borrow the sum of $400,000.00 from the Royal Bank of Canada to meet the now current expenditure on Good Roads in the County of Peel for the year 1959, until the time the taxes levied therefore can be collected, and the grant of money received from the Provincial Government, and the proceeds received from the sale of debentures;

NOW THEREFORE, the Municipal Corporation of the County of Peel, by the Council thereof, enacts as follows:—

(1) That the Warden with the Treasurer of the said Corporation be and they are hereby authorized under the seal of the Corporation to borrow from The Royal Bank of Canada the sum of $400,000.00 as the same may be required from time to time to meet the now current expenditure of the said Corporation as well as the amount carried over from 1958.

(2) That the Warden and Treasurer aforesaid be and they are hereby authorized to pay or allow the said Bank, interest, on the said sum of $400,000.00 at the rate of 5 per cent per annum, or the best rate of interest available which may be paid, or allowed in advance by way of discount or otherwise howsoever they deem best.

(3) That the said sum of $400,000.00 so to be borrowed shall be made payable on or before the 31st day of December, 1959, and the promissory note or notes of the said Corporation if any, given therefore, if made payable before the 31st day of December, 1959, may be renewed by said Warden and Treasurer from time to time, but no renewal thereof shall fall due later than the 31st day of May, 1960.

(4) That the promissory note or notes of the said Corporation sealed with the Corporate Seal and signed by the Warden and Treasurer of the said Corporation, be given from time to time as required, in security, for the amounts borrowed from time to time under the provisions of this By-law.

(5) That the giving of such renewal note or notes as aforesaid shall not be deemed satisfaction to the said Bank of the advance or interest, but as evidence only of indebtedness.

(6) All or any sums borrowed pursuant to the authority of this By-law as well as all other sums borrowed in this year and any previous years from the Bank for any or all the purposes as set forth in Section 44 Sub-section (3) of The Highway Improvement

Act 1950, and amendments thereto, shall, with interest thereon, be a charge upon the whole or any part or parts of the revenues of the Corporation for the current year and for all preceding years, as and when such revenues are received.

PASSED in Open Council this 11th day of June A.D. 1959.

HENRY H. RUTHERFORD, Clerk. MARY FIX, Warden.

BY-LAW NUMBER 1507

A By-law to authorize the borrowing of certain monies from the Royal Bank of Canada to meet the current expenditure of the Corporation of the County of Peel for Good Roads Purposes for the year 1959.

WHEREAS it is necessary to borrow the sum of $474,600.00 from the Royal Bank of Canada to meet the now current expenditure on Good Roads in the County of Peel for the year 1959, until the time the taxes levied therefore can be collected, and the grant of money received from the Provincial Government, and the proceeds received from the sale of debentures;

NOW THEREFORE, the Municipal Corporation of the County of Peel, by the Council thereof, enacts as follows:—

(1) That the Warden with the Treasurer of the said Corporation be and they are hereby authorized under the seal of the Corporation to borrow from The Royal Bank of Canada the sum of $474,600.00 as the same may be required from time to time to meet the now current expenditure of the said Corporation as well as the amount carried over from 1958.

(2) That the Warden and the Treasurer aforesaid be and they are hereby authorized to pay or allow the said Bank, interest, on the said sum of $474,600.00 at the rate of 5 percent per annum, or the best rate of interest available which may be paid, or allowed in advance by way of discount or otherwise howsoever they deem best.

(3) That the said sum of $474,600.00 so to be borrowed shall be made payable on or before the 31st day of December, 1959, and the promissory note or notes of the said Corporation, if any, given therefore, if made payable before the 31st day of December, 1959, may be renewed by said Warden and Treasurer from time to time,

but no renewal thereof shall fall due later than the 31st day of May, 1960.

(4) That the promissory note or notes of the said Corporation sealed with the Corporate Seal and signed by the Warden and Treasurer of the said Corporation, be given from time to time as required, in security, for the amounts borrowed from time to time under the provisions of this by-law.

(5) That the giving of such renewal note or notes as aforesaid shall not be deemed satisfaction to the said Bank of the advance or interest, but as evidence only of indebtedness.

(6) All or any sums borrowed pursuant to the authority of this By-law as well as all other sums borrowed in this year and any previous years from the Bank for any or all the purposes as set forth in Section 44 Sub-section (3) of The Highway Improvement Act 1950, and amendments thereto, shall, with interest thereon, be a charge upon the whole or any part or parts of the revenues of the Corporation for the current year and for all preceding years, as and when such revenues are received.

PASSED in Open Council this 11th day of June, A.D. 1959.

HENRY H. RUTHERFORD, Clerk.

MARY FIX, Warden.

BY-LAW NUMBER 1508

A By-law to Authorize the Borrowing of Certain Monies from the Royal Bank of Canada to Meet the Current Expenditure of the Corporation of the County of Peel for Good Roads Purposes for the Year 1959.

WHEREAS it is necessary to borrow the sum of $504,000.00 from the Royal Bank of Canada to meet the now current expenditure on Good Roads in the County of Peel for the year 1959, until the time the taxes levied therefore can be collected, and the grant of money received from the Provincial Government, and the proceeds received from the sale of debentures;

NOW THEREFORE, the Municipal Corporation of the County of Peel, by the Council thereof, enacts as follows:—

(1) That the Warden with the Treasurer of the said Corporation be and they are hereby authorized under the seal of the Corporation to borrow from The Royal Bank of Canada the sum of $504,000.00 as the same may be required from time to time to

meet the now current expenditure of the said Corporation as well as the amount carried over from 1958.

(2) That the Warden and the Treasurer aforesaid be and they are hereby authorized to pay or allow the said Bank, interest, on the said sum of $504,000.00 at the rate of 5 percent per annum, or the best rate of interest available which may be paid, or allowed in advance by way of discount or otherwise howsoever they deem best.

(3) That the said sum of $504,000.00 so to be borrowed shall be made payable on or before the 31st day of December, 1959, and the promissory note or notes of the said Corporation if any, given therefore, if made payable before the 31st day of December, 1959, may be renewed by said Warden and Treasurer from time to time, but no renewal thereof shall fall due later than the 31st day of May, 1960.

(4) That the promissory note or notes of the said Corporation sealed with the Corporate Seal and signed by the Warden and Treasurer of the said Corporation, be given from time to time as required, in security, for the amounts borrowed from time to time under the provisions of this by-law.

(5) That the giving of such renewal note or notes as aforesaid shall not be deemed satisfaction to the said bank of the advance or interest, but as evidence only of indebtedness.

(6) All or any sums borrowed pursuant to the authority of this By-law as well as all other sums borrowed in this year and any previous years from the Bank for any or all the purposes as set forth in Section 44 Sub-section (3) of The Highway Improvement Act 1950, and amendments thereto, shall, with interest thereon, be a charge upon the whole or any part or parts of the revenues of the Corporation for the current year and for all preceding years, as and when such revenues are received.

PASSED in Open Council this 11th day of June, A.D. 1959.

HENRY RUTHERFORD, Clerk.

MARY FIX, Warden.

BY-LAW NUMBER 1509

A By-law to Authorize the Borrowing of Certain Monies from the Royal Bank of Canada to meet the Current Expenditure of the

Corporation of the County of Peel for Good Roads Purposes for the year 1959.

WHEREAS it is necessary to borrow the sum of $198,000.00 from the Royal Bank of Canada to meet the now current expenditure on Good Roads in the County of Peel for the year 1959, until the time the taxes levied therefore can be collected, and the grant of money received from the Provincial Government, and the proceeds received from the sale of debentures;

NOW THEREFORE, the Municipal Corporation of the County of Peel, by the Council thereof, enacts as follows:—

(1) That the Warden with the Treasurer of the said Corporation be and they are hereby authorized under the seal of the Corporation to borrow from The Royal Bank of Canda the sum of $198,000.00 as the same may be required from time to time to meet the now current expenditure of the said Corporation as well as the amount carried over from 1958.

(2) That the Warden and the Treasurer aforesaid be and they are hereby authorized to pay or allow the said Bank, interest, on the said sum of $198,000.00 at the rate of 5 percent per annum, or the best rate of interest available which may be paid, or allowed in advance by way of discount or otherwise howsoever they deem best.

(3) That the said sum of $198,000.00 so to be borrowed shall be made payable on or before the 31st day of December, 1959, and the promissory note or notes of the said Corporation if any, given therefore, if made payable before the 31st day of December, 1959, may be renewed by said Warden and Treasurer from time to time, but no renewal thereof shall fall due later than the 31st day of May, 1960.

(4) That the promissory note or notes of the said Corporation sealed with the Corporate Seal and signed by the Warden and Treasurer of the said Corporation, be given from time to time as required, in security, for the amounts borrowed from time to time under the provisions of this by-law.

(5) That the giving of such renewal note or notes as aforesaid shall not be deemed satisfaction to the said Bank of the advance or interest, but as evidence only of indebtedness.

(6) All or any sums borrowed pursuant to the authority of this By-law as well as all other sums borrowed in this year and any previous years from the Bank for any or all the purposes as set forth in Section 44 Sub-section (3) of The Highway Improvement

Act 1950, and amendments thereto, shall, with interest thereon, be a charge upon the whole or any part or parts of the revenues of the Corporation for the current year and for all preceding years, as and when such revenues are received.

PASSED in Open Council this 11th day of June A.D. 1959.

HENRY H. RUTHERFORD, Clerk. MARY FIX, Warden.

BY-LAW NUMBER 1510

A By-law to authorize the borrowing of certain monies from the Royal Bank of Canada to meet the current expenditure of the Corporation of the County of Peel for Good Roads purposes for the year 1959.

WHEREAS it is necessary to borrow the sum of $126,000.00 from the Royal Bank of Canada to meet the now current expenditure on Good Roads in the County of Peel for the year 1959 until the time the taxes levied therefore can be collected, and the grant of money received from the Provincial Government, and the proceeds received from the sale of debentures;

NOW THEREFORE, the Municipal Corporation of the County of Peel, by the Council thereof, enacts as follows:—

(1) That the Warden with the Treasurer of the said Corporation be and they are hereby authorized under the seal of the Corporation to borrow from The Royal Bank of Canada the sum of $126,000.00 as the same may be required from time to time to meet the now current expenditure of the said Corporation as well as the amount carried over from 1958.

(2) That the Warden and the Treasurer aforesaid be and they are hereby authorized to pay or allow the said Bank, interest, on the said sum of $126,000.00 at the rate of 5 percent per annum, or the best rate of interest available which may be paid, or allowed in advance by way of discount or otherwise howsoever they deem best.

(3) That the said sum of $126,000.00 so to be borrowed shall be made payable on or before the 31st day of December, 1959, and the promissory note or notes of the said Corporation if any, given therefore, if made payable before the 31st day of December, 1959, may be renewed by said Warden and Treasurer from time to time,

but no renewal thereof shall fall due later than the 31st day of May, 1960.

(4) That the promissory note or notes of the said Corporation sealed with the Corporate Seal and signed by the Warden and Treasurer of the said Corporation, be given from time to time as required, in security, for the amounts borrowed from time to time under the provisions of this by-law.

(5) That the giving of such renewal note or notes as aforesaid shall not be deemed satisfaction to the said Bank of the advance or interest, but as evidence only of indebtedness.

(6) All or any sums borrowed pursuant to the authority of this By-law as well as all other sums borrowed in this year and any previous years from the Bank for any or all the purposes as set forth in Section 44 Sub-section (3) of The Highway Improvement Act 1950, and amendments thereto, shall, with interest thereon, be a charge upon the whole or any part or parts of the revenues of the Corporation for the current year and for all preceding years, as and when such revenues are received.

PASSED in Open Council this 11th day of June A.D. 1959.

HENRY H. RUTHERFORD, Clerk.

MARY FIX, Warden.

BY-LAW NUMBER 1511

A By-law to Amend By-law Number 1430.

WHEREAS By-Law Number 1430 deals with the remuneration of a Physician for the Home For The Aged for the County of Peel:

AND WHEREAS it is deemed expedient to amend the said By-Law:

NOW THEREFORE, the Municipal Corporation of the County of Peel, by the Council thereof, enacts as follows:

(1) That the Figures ($1200.00) in Clause No. 1 of By-Law Number 1430, be stricken out and the figures ($1500.00) be inserted in lieu thereof.

(2) That this By-law shall come into force and take effect the First day of January, A.D. 1959.

PASSED in open Council this 11th day of June, A.D. 1959.

HENRY H. RUTHERFORD, MARY FIX,

Clerk. Warden.

BY-LAW NUMBER 1512

A By-law to authorize the Warden and Clerk to execute an agreement between Vine and Robinson, Architects, and the Municipal Corporation of the County of Peel.

WHEREAS the Municipal Corporation of the County of Peel has entered into an agreement with Vine and Robinson, Architects, in connection with an addition to the Peel County Home for the Aged known as Peel County Manor at Brampton, Ontario.

NOW THEREFORE, the Municipal Corporation of the County of Peel, by the Council thereof, enacts as follows:—

1. THAT the Warden and Clerk be and they are hereby authorized to execute an agreement between Vine and Robinson, Architects, and the Municipal Corporation of the County of Peel in connection with an addition to the Peel County Home for the Aged known as Peel County Manor at Brampton, Ontario, after the agreement has been approved by the County Solicitor.

PASSED in Open Council this 11th day of June, A.D. 1959.

HENRY H. RUTHERFORD, MARY FIX,

Clerk. Warden.

ACCOUNTS, MINUTES, REPORTS AND BY-LAWS

of the

COUNCIL OF THE CORPORATION

of the

COUNTY OF PEEL

JULY SESSION

1959

MARY FIX

WARDEN

CHARTERS PUBLISHING CO. LTD.
Brampton, Ontario

Minutes

PEEL COUNTY COUNCIL

Council Chambers,
Brampton, July 16th, 1959

Peel County Council met on the above date at 10 a.m.

Members were all present except R. E. Prouse.

Warden Mary Fix presided.

The meeting opened with saying the Lords Prayer.

On motion the minutes of the May and June meetings were adopted as printed.

Communications were received and read from the following:

Department of Agriculture, re Rabies compensation.

County of Huron, resolution requesting the Provincial Department of Agriculture to subsides bulldozing of buckthorne.

County of Renfrew, resolution requesting the Ontario Hospital Commission to pay the cost of X-rays which are not included in the Ontario Hospital Scheme.

Children's Aid Society, of the County of Peel thanking Council for a grant of $500.00.

Children's Aid Society of the County of Dufferin, thanking Council for continuing the payment for one of the Peel County Wards over the age of 18 years.

Inspection Report from the Department of Public Welfare, re Peel County Manor.

The Ontario Municipal Board and the Village of Port Credit, re the application of the Village of Port Credit to annex to the Village part of the Township of Toronto.

Department of Planning and Development, re Ontario Planning.

County of Wentworth, enclosing a copy of an address given by J. R. Sams, Reeve of the Village of Waterdown in connection with annexations.

Ontario Municipal Board, approval for the sale of debentures in the amount of $400,000.00 for road construction.

Corporation of the Village of Bolton, re storm sewer under King Street in the village.

Ontario Department of Highways, approving the special contribution towards the construction of Cawthra Road, County Road 17.

Mr. William Arch, Streetsville, regarding the dusty condition of County Road No. 3.

Village of Caledon East, enclosing copies of By-laws restricting the rate of speed in the village of 35 mph. and limiting parking in the village.

Department of Highways of Ontario, approval of supplementary by-laws 1501 and 1503 as follows:

1501	$ 980,600.00
1503	1,472,200.00

Frank Cowan Company Limited, regarding the County of Peel Municipal Liability Policy.

County of Kent, resolution regarding the deletion of Part 5, Suburban Roads from the Highways Improvement Act.

The Board of Transport Commissioners of Canada, regarding the Streetsville subway.

On motion the communications were referred to the appropriate committees.

E. S. Blair presented the July report of the Planning and Development Committee and on motion the report was adopted.

T. E. McCollum presented the July report of the South Peel Hospital Committee and on motion the report was adopted.

C. Clark presented the July report of the Good Roads Committee and on motion the report was referred to a committee of the Whole with W. E. Downey in the chair. The report was studied in committee. On motion the committee rose and on motion the report was adopted as presented.

Take notice that at this session I will introduce a By-law to change the County Road in the Township of Toronto.

C. Clark.

Leave Granted.

Pursuant to Notice C. Clark introduced a By-law to change a County Road in the Township of Toronto. The By-law was read the required number of times in Council and referred to a Committee of the Whole with the Warden in the Chair. The clauses of the By-law initialled, on motion the committee rose and the By-law was again read in Council.

59-68

Moved by C. Clark. Seconded by E. S. Blair.

That the By-law to change a County Road in the Township of Toronto, now having its third and final reading be finally passed as read, No. 1513, signed by the Warden and the Clerk and the Corporate Seal attached thereto.

Carried.

A delegation was present from the Women's Institute and was introduced by W. G. Shaw. The delegation addressed Council re Ambulance Service in the County.

On motion the report made by the delegation was referred to the Legislation, Co-ordination and Personnel Committee. The Warden thanked the delegation for appearing before Council.

J. M. Adamson presented the July report of the Hospitalization Committee and on motion the report was adopted.

J. J. Berney presented the July report of the Printing Committee and on motion the report was adopted.

E. Trathen presented the July Report of the Peel Manor Committee and on motion the report was adopted.

W. G. Shaw presented the July Report of the Agriculture Committee and on motion the report was adopted.

On motion the Council adjourned until 2 p.m.

Council resumed.

R. W. Speck presented the July report of the Property Committee and on motion the report was referred to the Committee of the Whole with W. G. Shaw in the Chair. The Report was studied in Committee and amended.

On motion the Committee rose and on motion the report was adopted as amended.

T. W. Glassford presented the July Report of the Children's Aid Committee and on motion the report was adopted.

T. W. Glassford presented two reports from Peel Memorial Hospital Committee and on motion the reports were adopted.

J. C. Saddington presented the July Report of the Finance Committee and on motion the report was adopted.

59-69

Moved by R. W. Speck. Seconded by T. W. Glassford.

That we now adjourn to meet again on Thursday morning August 13th, at 10 o'clock, or at the call of the Warden.

Carried.

The Warden thanked the members of Council for their co-operation in transacting the County Business at this session.

After singing the National Anthem, Council adjourned.

HENRY H. RUTHERFORD, Clerk.

MARY FIX, Warden.

Reports

JULY REPORT OF THE AGRICULTURE AND REFORESTATION COMMITTEE

To the Warden and Council of the County of Peel.

Your Committee on Agriculture and Reforestation beg to report as follows:

1. We recommend payment of the following accounts in connection with weed control:

The Advertiser	$ 8.00
The Conservator	16.80
K. Slacer	409.60
R. Jenkins	191.75

2. We recommend payment of the following account in connection with payment for Rabie losses.

The Bolton Enterprise	$3.00

3. We recommend payment of the following fox bounty:

Township of Chinguacousy	$445.00
Township of Albion	55.00
Township of Caledon	195.00

4. We are in receipt of a letter from the Department of Agriculture, livestock branch in connection with rabies compensation. We recommend that this letter be filed.

5. We are in receipt of a resolution from the County of Huron requesting the Provincial Department of Agriculture to subsidize bulldozing of buckthorn. We recommend that this resolution be endorsed.

Adopted July 16th, 1959.

W. G. SHAW, Chairman.

MARY FIX, Warden.

JULY REPORT OF THE CHILDREN'S AID SOCIETY COMMITTEE

To the Warden and Council of the County of Peel.

Your Committee on Children's Aid Society beg to report as follows:

1. We recommend that the requisition in the amount of $2,018.16 be approved for payment.

2. The resignation of Mr. George Hay, Assistant Manager, has been accepted with regret. Mr. Hay has been with the Children's Aid Society for the past four years.

3. The resignation of Mrs. Mitchell, Stenographer-Receptionist, has been accepted by the Board.

4. Mr. E. Majury, Manager, has been authorized to do a survey on behalf of the Canadian Welfare Council in the Province of New Brunswick in September.

5. We recommend payment of the following commmittee fees and mileage re meeting held July 8th, 1959.

F. Dowling, 1 meeting and mileage	$22.00
W. E. Downey, 1 meeting and mileage	24.00
T. W. Glassford, 1 meeting and mileage	24.40
R. Johnston, 1 meeting and mileage	23.60
C. F. Kline, 1 meeting	20.00
J. C. Saddington, 1 meeting and mileage	22.80

6. We recommend payment of the following Committee Fee in connection with signing cheques:

C. F. Kline, 1 meeting $20.00

Adopted July 16th, 1959.

T. W. GLASSFORD, Chairman.

MARY FIX, Warden.

JULY REPORT OF THE HOSPITALIZATION COMMITTEE

To the Warden and Council of the County of Peel.

Your Committee on Hospitalization beg to report as follows:

1. We are in receipt of a resolution from the County of Renfrew requesting the Ontario Hospitals Commission to pay the

cost of x-rays which are not included in the Ontario Hospital Scheme. We recommend that this resolution be endorsed.

Adopted July 16th, 1959.

J. M. ADAMSON, Chairman.

MARY FIX, Warden.

JULY REPORT OF THE FINANCE COMMITTEE

To the Warden and Council of the County of Peel.

Your Committee on Finance beg to report as follows:

1. We recommend payment of the following accounts:

A. E. Kilpatrick	$63.40
R. J. Honey	20.70
Judge D. Graydon	12.60
Streetsville Centennial Committee	35.00

2. We are in receipt of a letter from the Peel County Children's Aid Society thanking the Council for the grant of $500.00 for the Bolton Camp Fund. We recommend that this letter be received.

3. We are in receipt of a letter from the Children's Aid Society of the County of Dufferin thanking the Council for continuing the payments for one of the Peel County Wards over the age of 18 years. We recommend that this letter be received.

4. Robert B. Simpson of Streetsville has been employed in the Clerk-Treasuer's office as assistant Clerk-Treasurer at a weekly salary of $50.00, duties commenced on July 6th, 1959. The terms of employment are for a three months trial period and if duties are satisfactory salary to be reviewed at the end of the trial period.

5. As requested by Toronto Township we recommend that the services of A. E. Kilpatrick be made available to the said Township for Welfare work providing his time is available and providing the Township of Toronto reimburse the County on the basis of cost to the County plus mileage.

Adopted July 16th, 1959.

J. C. SADDINGTON, Chairman.

MARY FIX, Warden.

JULY REPORT OF PEEL MANOR COMMITTEE

To the Warden and Council of the County of Peel.

Your Committee on Peel Manor Committee beg to report as follows:

1. The following resolution was passed by your committee: "All members of the Committee, The Superintendent, and the County Clerk-Treasurer be authorized to attend the Convention of the Ontario Association of Managers and Matrons of Homes For the Aged in St. Catharines from September 9th to September 11th". We recommend approval of this resolution.

2. Your committee is in receipt of an Inspection Report from the Department of Public Welfare. This report will be studied in detail by the commmittee at its next meeting and a report made to Council.

3. The following resolution was passed by your commmittee: "That the architect be instructed to proceed with preliminary sketches and plans for a 120 bed, bed care wing, new wing to include a chapel on the main floor, the basement to include laundry rooms and other necessary accommodations, bed care wing to include necessary Doctor's rooms and nurse's stations. Also that an overall plan be prepared showing a further addition of approximately 60 beds, special care, as well as an assembly room."

4. The Secretary was instructed to write to the Town of Brampton requesting permission for Ron Ryder Fuels to relocate their sewer connection to the Peel County Manor sewer.

5. One application was received by the Committee at its last meeting for admittance to the Home and this application was deferred until the next regular meeting of the Committee.

6. We recommend that the accounts presented at the July meeting totalling $2,675.02 and the following accounts paid by the Treasurer since the last meeting be hereby approved:

Payroll transfer	$4,763.91
Ontario Hydro	420.41
Pocket Money	291.00
County of Peel General Account	1,325.00

7. We recommend that the following Committee fees and mileages be paid by the County Treasurer, in connection with meetings of June 30th and July 10th.

E. Trathen, 2 meetings and mileage $48.80

C. Clark, 2 meetings and mileage 44.00
R. Johnston, 2 meetings and mileage 47.20
W. G. Shaw, 2 meetings and mileage 44.00
Mary Fix, 2 mileages 5.60

8. We recommend payment of the following Committee fee and mileage in connection with the trip to Toronto to meet with the Architect and the Supervisor of Homes For the Aged.

E. Trathen, 1 meeting and mileage $30.00

Adopted July 16th, 1959.

E. TRATHEN, MARY FIX,

Chairman. Warden.

JULY REPORT OF THE PLANNING AND DEVELOPMENT COMMITTEE

To the Warden and Council of the County of Peel.

Your Committee on Planning and Development beg to report as follows:

1. We are in receipt of communications from the Ontario Municipal Board and the Village of Port Credit re the application of the Village of Port Credit to annex to the Village part of the Township of Toronto. We recommend that these be filed.

2. We are in receipt of a communication from the Department of Planning and Development re Ontario Planning. We recommend that this be filed.

3. We are in receipt of a communication from the County of Wentworth enclosing a copy of an address given by J. R. Sams, Reeve of the Village of Waterdown in connection with annexations. We recommend that this be filed.

Adopted July 16th, 1959.

E. S. BLAIR, MARY FIX,

Chairman. Warden.

JULY REPORT OF THE PRINTING COMMITTEE

To the Warden and Council of the County of Peel.

Your Committee on Printing beg to report as follows:

1. We recommend payment of the following accounts:

Cartwright & Sons Limited	$ 25.35
Carswell Company Ltd.	35.75
The Review	52.73
H. G. Barlow Co. Ltd.	138.05
Peel Gazette Ltd.	14.99
S. R. Hart & Co. Ltd.	170.23
Bruce McClure Printing	118.78
Charters Publishing Co. Ltd.	432.45
Mr. T. F. Jackson	44.61
Recordak Division	169.42
The Conservator	6.52

Adopted July 16th, 1959.

J. J. BERNEY, Chairman.

MARY FIX, Warden.

JULY REPORT OF THE PROPERTY COMMITTEE

To the Warden and Council of the County of Peel.

Your Committee on Property beg to report as follows:

1. We recommend payment of the following accounts:

County Buildings

Canadian Legion, Brampton	$ 45.00
Concord Radio & Television	64.00
H. H. Rutherford	25.55
Elmore Archdekin	230.60
T. Eaton Co. Ltd.	54.95
Dalzell Furniture Store	265.00
St. Paul's Women's Association	285.00
Mrs. Arnold Cuthbert	90.00
Mr. Stewart Beatty	16.00
J. S. Woolley	28.50
Winter Seal of Canada Ltd.	49.95
Ready's 5c to $1.00 Store	5.73
Dale's Flowerland	51.00

The Conservator	138.88
Toronto Township News	25.20
Credit Valley Publications Ltd.	68.04
The Advertiser	36.00
The Orangeville Banner	35.28
The Review	30.24
The Port Credit Weekly	50.40
R. Bardsley	25.00
Maurice Babiuk	168.00
The Conservator	11.90
Acme Business Machines	3.65
J. G. Hooper	14.98
Bill Bailey	2.71
Cliff Garbutt	58.70
Dustbane Products Ltd.	15.35
Elmore Archdekin	39.38
S. Cowton	33.00
Bruce McClure Printing	17.25
Brampton Hardware	95.05
Blain's Hardware	14.39
J. I. Holcomb Mfg. Co., Canada Ltd.	33.00
Dale Estate	8.00
Pitney-Bowes of Canada Ltd.	84.24
Gordon Campbell	64.35
Peel Ice & Fuel	663.43
John Clelland	24.00
Mrs. Wm. Smith	88.55

Jail

Arscott's Meat Market	107.28
Brown's Bread	74.16
Ingram's Groceteria	112.36
Rosedale Dairy	26.25
Abell's Drug Store	11.99
Peel Ice & Fuel	252.69
F. T. Hill & Co. Ltd.	10.80
Ingram's Groceteria	16.14
Bruce McClure Printing	9.50
S. Cowton	13.00
Page Bros. Products Ltd.	25.75
Dr. Colin Heggie	60.00
Blain's Hardware	10.61
Boyle's Books & Gifts Ltd.	2.80
General Plastics	19.15
Hamilton & Johnston	35.70

Ernest G. Steacy	12.00
Peel Memorial Hospital	10.00
Dr. F. McLean	23.00

2. We recommend the approval of payment to Lakeshore Landscape Associates in the amount of $2,750.00.

3. We recommend payment of the following accounts to be charged to Registry Office Construction:

Pearce Signs (Canada) Ltd.	$ 780.76
Department of Labour (Examination Fee)	402.00
Office Specialty Manufacturing Co. Ltd. Contract Furniture	5,440.20
Office Specialty Manufacturing Co. Ltd. Additional Furniture	475.10

4. We have received a letter of guarantee from J. & J. Brook Ltd. with respect to the furnishing and carpet in the Council Chamber. We recommend approval of the final payment to J. & J. Brook Ltd. in the amount of $1,954.91.

5. We recommend that the Clerk be instructed to write to the following persons thanking them for donations to the new Registry Building:

(a) Rounthwaite & Fairfield—2 prints which are hung in the Clerk-Treasurer's Office.

(b) Bunker Construction Co. Ltd.—Flags for the Council Chamber.

(c) J. & J. Brook Ltd.—ash trays for the Council Chamber.

6. Contract for new steps for the old Court House has been awarded to Jim Archdekin of Brampton for the sum of $1,338.00. This was the lowest of several tenders received.

7. The contract for partitions in the front part of the Old Registry Office has been awarded to Jim Archdekin of Brampton for the sum of $995.00. This was the lowest of three tenders received.

8. The contract for placing new lights in the front part of the Old Registry Office has been awarded to Jim Archdekin of Brampton at a cost of $550.00.

9. The following resolution was passed by your committee: "That the County purchase the wooden shelving in the County Library from the County Library for the sum of $447.00." We recommend approval of this resolution.

10. The Architect has been instructed to have the outside clock moved so that it will be directly in front of the granite at the exact centre of the west end of the new building.

11. Your committee investigated the possibility of temporarily air-conditioning the Registry Office part of the New Building. As the cost of this would run to approximately $5,000.00 the committee decided to not proceed with temporary air-conditioning at this time but two new fans have been purchased for the office.

12. We recommend that all the exterior stone on the Court House and Old Registry Office be sand blasted at a cost of $264.00.

13. We have been advised that due to overcrowding at the Jail, local Municipalities should make their own arrangements for looking after overnight prisoners. We recommend that a further report be brought to the next County Council meeting.

We recommend payment of the following Committee fees and mileages in connection with meetings held June 15th, June 22nd, June 29th, and July 7th.

C. Clark, 4 meetings and mileage	$88.00
F. Dowling, 4 meetings and mileage	88.00
W. E. Downey, 4 meetings and mileage	96.00
C. F. Kline, 4 meetings	80.00
R. W. Speck, 4 meetings and mileage	92.80

Adopted July 16th, 1959.

R. W. SPECK,
Chairman.

MARY FIX,
Warden.

JULY REPORT OF THE GOOD ROADS COMMITTEE

To the Warden and Council of the County of Peel.

Your Committee on Good Roads beg to report as follows:

1. We have the Ontario Municipal Board approval for the sale of debentures in the amount of $400,000.00 for road construction. We recommend that this be filed.

2. We have a letter from the Corporation of the Village of Bolton stating that the storm sewer under King Street in the Village has been rendered inefficient because of an accumulation of debris. We recommend that the Village be informed that this situation has been rectified by the County.

3. We have notifications from the Board of Transport Com-

missioners of Canada stating that the improvements to the following railway crossings have been satisfactorily completed and that the automatic signals are now working in a satisfactory manner. The Canadian National Railway Crossings with:—1. Dixie Road. 2. Cawthra Road. 3. Fifth Line West—in the Township of Toronto. We recommend that this be filed.

4. We have a letter from the Ontario Department of Highways, approving the special contribution toward the Construction of Cawthra Road, County Road #17, from the Queen Elizabeth Way to Highway #5 in the Township of Toronto, as per section 5 of the April Report of your Committee. We recommend that this be filed.

5. We have a report from the Engineer, stating that County Bridge #13, being located on the Boundary Line, between the Counties of Peel and Wellington, adjacent to Lot 11, Concession 6 E.H.S., Township of Caledon, is inadequate, and should be replaced in the very near future.

We recommend that the County of Wellington be informed that it is the intention of the 1959 Road Committee to recommend to the Council of 1960 that this structure be constructed in 1960 with the costs to be borne equally between the two Counties.

6. We have a letter from Mr. William Arch of the Village of Streetsville regarding the dusty condition of County Road #3. This dust condition has been rectified, and we therefore recommend that this letter be acknowledged and filed.

7. We have a By-law from the Corporation of the Village of Caledon East to restrict the speed of motor vehicles on County Road #7 within the limits of the Village.

We recommend that the Village be informed that a By-law is not required to restrict the rate of speed to 30 M.P.H. on roads within the limits of the Village, as per Section 28 of the Highway Traffic Act.

8. We have a By-law from the Corporation of the Village of Caledon East to restrict parking on County Road #7, within the limits of the Village.

We recommend that the Village be informed that this By-law meets with the approval of the County of Peel.

9. Tenders were called for the construction of County Road #17. The following resolution was therefore passed by your Committee: "Resolved that the tender received from the Arm-

strong Bros. Co. Ltd. for the grading and paving of Cawthra Road, Contract No. 17A-59 be accepted as per tender submitted at unit prices totalling $93,014.70. Subject to the approval of the Department of Highways."

We recommend approval of this resolution.

10. Tenders were called for the construction of County Road #7, the Sixth Line East. The following resolution was therefore passed by your Committee: "Resolved that the Tender received from the Armstrong Bros. Co., Ltd. for the construction of the Sixth Line from Tullamore to Sandhill, be accepted as per tender submitted at unit prices totalling $138,873.85. Subject to the approval of the Department of Highways".

We recommend approval of this resolution.

11. Your Committee feels that an extension of the Fifth Line West, from Britannia Sideroad to Highway #401 in the Township of Toronto will be required in the near future. The location of this extension will govern future development plans in this area. The following resolution was therefore passed by your Committee: "Resolved that the Engineer be instructed to prepare location plans for the extension of the Fifth Line West from Britannia Sideroad to Highway #401 in conjunction with the Township of Toronto Planning Board and the Department of Highways".

We recommend approval of this resolution.

12. Your Committee has attempted to purchase a road widening from the Department of Veterans' Affairs in the Township of Chinguacousy. As a satisfactory settlement could not be reached, the following resolution was therefore passed by your Committee: "Resolved that the Department of Veterans' Affairs be informed that the County does not intend to purchase a road widening from Mr. W. N. Fleming, being the owner of Pt. of Lot 33, Concession 6 E.H.S., Township of Chinguacousy, be it further resolved that the Bell Telephone Company be so informed".

We recommend approval of this resolution.

13. Your Committee recommends that County Road #3, Britannia Sideroad, from Highway #10 to Dixie Road, a distance of approximately 2.6 miles, be reverted to the Township of Toronto, and that the extension of County Road #5 (the Meadowvale Sideroad) from the Fourth Line West to Peel-Halton Boundary, a distance of approximately 1.7 miles, presently under the jurisdiction of the Township of Toronto, be assumed as a County Road.

14. We have the Ontario Department of Highways approval of Supplementary By-laws 1501 and 1503 as follows:

1501	$ 980,600.00
1503	1,472,200.00

We recommend that this be filed.

15. We have a letter from the Frank Cowan Insurance Co. Limited regarding the County of Peel Municipal Liability Policy, enclosing a copy of claims experienced over the past three years with the County of Peel.

We recommend that this be filed.

16. We have a resolution from the County of Kent regarding the deletion of Part 5, Suburban Roads from the Highways Improvement Act.

We recommend that the County of Kent be informed that the County of Peel has no Suburban Roads Commission, and therefore, does not wish to comment on the situation.

17. We have a letter from the Board of Transport Commissioners of Canada regarding the Streetsville Subway; stating that before approval of the project is given, it will be necessary for the County to submit plans, of the proposed grade separation.

We recommend that the Engineer prepare the necessary plans and forward the same to the Board of Transport Commissioners of Canada.

18. We have a request from the Chinguacousy E. School Board to purchase two (2) parcels of property, containing 2.112 acres for the expansion of School S.S. #22. The following resolution was passed by your Committee: "That the County property next to School Section 22, Chinguacousy East School Board, be sold to the School Board at $2,000.00 per acre, subject to the School Board agreeing to sell the property back to the County if it is not required for School purposes, at the same price."

We recommend approval of this resolution.

19. Tenders were called for the Structural Steel of the Port Credit Bridge. The following resolution was therefore passed by your Committee: "Resolved that the tender received for the supply, fabrication and erection of the structural steel for the Port Credit Bridge be accepted as per tender submitted by the Runnymede Construction Limited, for the lump sum price of $52,725.00.

Subject to the approval of Department of Highways."

We recommend approval of this resolution.

20. Due to the unsatisfactory condition of the Sixth Line E.H.S., within the limits of the Police Village of Malton, the following resolution was passed by your Committee: "Be it resolved that the Sixth Line E. through Malton four corners Northerly to the Village North limits be scarified, rolled and primed".

We recommend approval of this resolution.

Adopted July 16th, 1959.

C. CLARK, Chairman. MARY FIX, Warden.

JULY REPORT OF THE PEEL MEMORIAL HOSPITAL COMMITTEE

To the Warden and Council of the County of Peel.

Your Committee on Peel Memorial Hospital beg to report as follows:

Peel Memorial Hospital Board met June 18th, 1959. Regular board meeting.

1. Administrators report shows average patient days increased 109 for period to date over last year.

2. A deposit of $25,000.00 was recommended with Peel and Halton Trust Co. from the Building and Savings account owing to a higher rate of interest being paid on deposits of this kind.

3. It was also recommended that 2 new Hospital Directional signs be erected on either side of Queen St. at the North end of Lynch Street.

4. Hours of work, qualifications of personnel and remunerations were also discussed at this meeting.

5. We recommend payment of the following Committee fees and mileages:

T. W. Glassford, 1 meeting and mileage..... $24.40

Adopted July 16th, 1959.

T. W. GLASSFORD, Chairman. MARY FIX, Warden.

JULY REPORT OF THE PEEL MEMORIAL HOSPITAL COMMITTEE

To the Warden and Council of the County of Peel.

Your Committee on Peel Memorial Hospital beg to report as follows:

Peel Memorial Hospital Board met on June 25, 1959.

1. This meeting was called at the request of previous meeting to meet with Architect. Present were Architects Langley and Melick.

2. A complete discussion took place re "Kitchen Plans", Formula room, central dictating, paging, telephones, and emergency power.

3. Air conditioning was discussed for operating room, and certain other areas. It was decided the architect obtain estimates re same.

4. It was agreed that two elevators be installed during time of building.

5. We recommend payment of Committee fees and mileage:

T. W. Glassford, 1 meeting and mileage—$24.40

Adopted July 16, 1959.

T. W. GLASSFORD, Chairman.

MARY FIX, Warden.

JULY REPORT OF THE SOUTH PEEL HOSPITAL COMMITTEE

To the Warden and Council of the County of Peel.

Your Committee on South Peel Hospital beg to report as follows:

1. The Regular Meeting of the Board of Directors was held on June 18th, 1959, in the board room of South Peel Hospital.

2. Accounts in the amount of $75,010.21 were approved for payment.

3. The Administrator's Report showing a 192 patient day increase over April was approved.

4. The Medical Staff Report giving New Appointments was approved.

5. The appointment of Mr. C. C. Woods as Architect for the proposed 125 bed extension was approved subject to the Solicitor approving the agreement between Mr. C. C. Wood, Mr. Ed. Philip and the Hospital.

6. The Property Committee Report was approved.

7. Meeting adjourned.

Adopted July 16th, 1959.

T. E. McCOLLUM, Chairman.

MARY FIX, Warden.

By-Laws

THE CORPORATION OF THE COUNTY OF PEEL
BY-LAW NO. 1513

A By-law to amend the By-law Adopting a plan of County Road Improvement and Establishing a County Road System in the County of Peel, under the Highway Improvement Act.

The Council of the Corporation of the County of Peel enacts as By-law Number 1513 as follows:

1. The Schedule 1 of By-law Number 341 being the original by-law establishing a County Road System in the County of Peel as amended by By-law Number 696 being the last consolidating by-law re-establishing the said system and further amended by subsequent amending by-laws is hereby amended by adding thereto the road designated and described as follows:

DESCRIPTION

Designated County Road Number 5

BEING that portion of the road or the deviations thereof in the Township of Toronto. COMMENCING at the Westerly limit of the County Road No. 1 being the road allowance between Concessions 4 and 5 W.H.S. Township of Toronto, THENCE South Westerly along the said road between lots 10 and 11 to the Easterly limit of the road allowance between the Townships of Trafalgar and Toronto.

A DISTANCE OF approximately 1.7 miles.

2. The road, as designated and described in paragraph 1, is hereby added to and included in the County Road System of the County of Peel.

3. The said amended Schedule 1 of By-law Number 346 is hereby further amended by removing therefrom the roads designated and described as follows:

DESCRIPTION

Designated County Road Number 3

BEING that portion of the road or the deviations thereof in the Township of Toronto, COMMENCING at the Easterly limit of the King's Highway No. 10 being the road allowance between Con-

cessions 1 W.H.S. and Concession 1 E.H.S. Township of Toronto, THENCE North Easterly along the said road between lots 5 and 6 to the Westerly limit of County Road No. 4, being the road between Concessions 3 and 4 E.H.S. Township of Toronto.

A DISTANCE of approximately 2.6 miles.

4. The roads as designated and described in paragraph 3 are hereby removed from the County Road System of the County of Peel.

5. This By-law shall come into force upon the approval thereof by the Lieutenant-Governor in Council.

FINALLY PASSED at the Town of Brampton in the County of Peel this 16th day of July, 1959.

HENRY H. RUTHERFORD, Clerk.

MARY FIX, Warden.

ACCOUNTS, MINUTES, REPORTS AND BY-LAWS

of the

COUNCIL OF THE CORPORATION

of the

COUNTY OF PEEL

AUGUST SESSION

1959

MARY FIX

WARDEN

CHARTERS PUBLISHING CO. LTD.
Brampton, Ontario

Minutes

PEEL COUNTY COUNCIL

Council Chambers,
Brampton, August 13, 1959.

Peel County Council met on the above date at 10:00 A.M.

Members were all present.

Warden Mary Fix presided.

The meeting opened by saying the Lord's Prayer.

On motion the minutes of the July session were adopted as printed.

Communications were received and read from the following:

Department of Lands and Forests re regulations to the Game and Fisheries Act.

Central Peel District High School Board re costs of the composite school.

Department of Public Welfare acknowledging receipt of a resolution re changes in the Hospitals Services Commission Act.

The Frank Cowan Company Ltd. re insurance coverages.

Mr. John G. Hooper, County Assessor, re Convention expenses.

Mr. Robert K. Harrison of Port Credit, re a poineer home in Clarkson.

Village of Bolton re the County storm sewer under King Street East.

Lawrence and Lawrence, Solicitors for Mr. R. C. Bulloch of Bolton re damage to his property.

Mr. T. A. Allison requesting permission to buy a parcel of land from the County.

Board of Trade of Metropolitan Toronto enclosing a copy of a brief presented to the Honourable Minister of Highways.

Mrs. G. Lowther of Huttonville re Speed Limit on the County road.

Town of Brampton assessment notice re the front part of the Old Registry Office.

On motion the communications were referred to the appropriate committees.

Mr. R. K. Harrison, a member of the Toronto Township Council and Mr. H. S. Newton, a member of the Toronto Planning Board were present and were introduced by the Warden. Mr. Harrison presented a brief to the Council outlining the urgent need to save trees in Peel County. On motion the brief was referred to the Planning and Development Committee, the Legislation Co-Ordination and Personnel Committee and the Agriculture and Reforestation Committee for a further report to Council at the next session. The Warden thanked the members of the delegation for appearing before Council.

R. W. Speck presented the August report of the Property Committee and on motion the report was referred to the Committee of the whole with R. E. Prouse in the chair. The report was studied in committee. On motion the committee rose and asked leave to sit again.

On motion Council adjourned until 2 P.M.

Council resumed.

On motion Council moved into Committee of the Whole on the Property report with R. E. Prouse in the chair. The report was further studied in committee. On motion the Committee rose and on motion the report was adopted as presented.

C. Clark presented the August report of the Good Roads Committee and on motion the report was referred to a Committee of the Whole with J. C. Saddington in the chair. The report was studied in Committee. On motion the Committee rose and on motion the report was adopted as presented.

T. E. McCollum presented the August report of the South Peel Hospital Committee and on motion the report was adopted.

J. M. Adamson presented the August report of the Hospitalization Committee and on motion the report was adopted.

T. W. Glassford presented the August report of the Children's Aid Committee and on motion the report was adopted.

W. G. Shaw presented the August report of the Agriculture Committee and on motion the report was adopted.

T. W. Glassford presented the August report of the Peel Memorial Hospital Committee and on motion the report was adopted.

E. Trathen presented the August report of the Peel Manor Committee and on motion the report was adopted.

R. E. Prouse presented the August report of the Legislation Co-Ordination and Personnel Committee and on motion the report was referred to the Committee of the Whole with J. J. Berney in the chair. The report was studied in Committee. On motion the Committee rose and on motion the report was adopted as presented.

W. E. Downey presented the August report of the Educational Committee and on motion the report was adopted.

Take notice that at this session I will introduce a by-law to authorize the borrowing of $1,600,000.00 from the Royal Bank of Canada for High School construction.

J. C. SADDINGTON.
Leave Granted.

Pursuant to notice J. C. Saddington introduced a by-law to authorize the borrowing of $1,600,000.00 for High School construction. The by-law was read the required number of times in Council and referred to a Committee of the Whole with the Warden in the Chair. The clauses of the by-law were initialled, and on motion the Committee rose and the by-law was again read in Council.

59-70

Moved by J. C. Saddington, Seconded by T. E. McCollum:

That the by-law to authorize the borrowing of $1,600,000.00 from the Royal Bank of Canada for High School construction now having its third and final reading, be finally passed as read, Numbered 1514, signed by the Warden and the Clerk and the Corporate seal attached thereto.

Carried.

Take notice that at this session I will introduce a by-law to authorize the Warden and Clerk to execute a lease to Davis & Davis, Solicitors.

R. W. SPECK.
Leave Granted.

Pursuant to notice R. W. Speck introduced a by-law to authorize the Warden and Clerk to execute a lease. The by-law was read the required number of times in Council and referred to a committee of the Whole with the Warden in the chair. The clauses of the by-law were initialled, and on motion the Committee rose and the by-law was again read in Council.

59-71

Moved by R. W. Speck, Seconded by J. M. Adamson:

That the by-law to authorize the Warden and Clerk to execute a lease to Davis & Davis, Solicitors, now having its third and final reading be finally passed as read, Numbered 1515, signed by the Warden and the Clerk and the Corporate Seal attached thereto.

Carried.

Take notice that at this session I will introduce a by-law to authorize the borrowing of $50,000.00 on debentures for the purpose of Air-conditioning the New Registry Building.

R. W. SPECK.
Leave Granted.

59-72

Moved by R. W. Speck. Seconded by J. M. Adamson.
That the by-law to authorize the borrowing of $50,000.00 on debentures for the purpose of Air-conditioning the New Registry Building be now read a first time.

Carried.

The by-law was read a first time.

59-73

Moved by R. W. Speck. Seconded by J. M. Adamson.
That the by-law to authorize the borrowing of $50,000.00 on debentures for the purpose of Air-conditioning the New Registry Building be now given a short second reading.

Carried.

The by-law was given a short second reading.

On motion the by-law was referred to a committee of the Whole with the Warden in the Chair. The clauses of the by-law were initialled, on motion the Committee rose and the Clerk was instructed to forward the by-law to the Ontario Municipal Board for approval.

J. J. Berney presented the August report of the Printing Committee and on motion the report was adopted.

J. C. Saddington presented the August report of the Finance Committee and on motion the report was adopted.

The County Council representatives from the Municipalities of the Town of Brampton, the Villages of Streetsville and Port

Credit, and the Townships of Chinguacousy and Toronto were appointed a special committee to work with the Council of the Village of Port Credit in connection with Harbour Development.

59-74

Moved by R. W. Speck. Seconded by J. M. Adamson.

That we now adjourn to meet again Thursday, September 17th, at 10:00 A.M., or at the call of the Warden.

Carried.

The Warden thanked the members of Council for their co-operation in transacting the County business at this session.

After singing the National Anthem, Council adjourned.

HENRY H. RUTHERFORD, Clerk.

MARY FIX, Warden.

Reports

AUGUST REPORT OF THE AGRICULTURE & REFORESTATION COMMITTEE

To the Warden and Council of the County of Peel.

Your Committee on Agriculture & Reforestation beg to report as follows:

1. We recommend payment of the following accounts in connection with Weed Inspection:

R. Jenkins, Missed from July Accounts	$220.10
Russell Jenkins	401.65
Ken Slacer	521.40

2. We recommend payment of the following fox bounty account:

Township of Toronto Gore	$ 45.00
Township of Toronto	395.00

3. We are in receipt of a copy of the Ontario Regulations made to the Game and Fisheries Act from the Department of Lands and Forest. We recommend that this communication be filed.

4. Whereas the Peel County Ploughmen's Association have requested the support of County Council in order that the International Ploughing Match may be held in the County of Peel in 1963. We recommend as follows: "That succeeding Council be advised that this Council unanimously requests that succeeding Councils wholeheartedly support the Peel County Ploughmen's Association by lending them financial assistance as required.

Adopted August 13th, 1959.

W. G. SHAW,
Chairman.

MARY Fix,
Warden.

AUGUST REPORT OF THE CHILDREN'S AID SOCIETY COMMITTEE

To the Warden and Council of the County of Peel.

Your Committee on Children's Aid Society beg to report as follows:

1. We recommend payment of the requisition in the amount of $2,263.49.

2. Mr. Paul Jolliffe has been appointed Assistant Manager for the Society replacing Mr. G. Hay.

3. Mrs. J. Racine has been employed by the Society as a Social Worker part-time to look after adoption.

4. The Society is co-operating with the Provincial Department of Welfare in connection with children from White Haven at Bowmanville. Eight children from Bowmanville are in care of the County Society.

5. On September 22nd the entire class of Second Year Students School of Social Workers will visit the Peel County Society.

6. We recommend payment of the following Committee Fees and mileage in connection with meetings July 29th and August 12th:

E. S. Blair, 1 meeting and mileage	$21.00
F. Dowling, 2 meetings and mileage	44.00
W. E. Downey, 2 meetings and mileage	48.00
T. W. Glassford, 2 meetings and mileage	48.80
R. Johnston, 2 meetings and mileage	47.20
J. J. Berney, 1 meeting and mileage	24.00
C. F. Kline, 2 meetings	40.00
J. C. Saddington, 1 meeting and mileage	22.80
W. G. Shaw, 1 meeting and mileage	22.00

Adopted August 13th, 1959.

T. W. GLASSFORD, Chairman.

MARY FIX, Warden.

AUGUST REPORT OF THE EDUCATION COMMITTEE

To the Warden and Council of the County of Peel.

Your Committee on Education beg to report as follows:

1. We recommend that the communications from the Central Peel High School Board be received and the Clerk be authorized to take the necessary steps to provide the Central Peel District High School Board with the required funds.

2. We recommend payment of the following committee fees and mileage re meetings held on July 28th and 30th:

M. Adamson, 1 meeting and mileage	$22.00
E. S. Blair, 1 meeting and mileage	21.00
W. E. Downey, 1 meeting and mileage	24.00
R. E. Prouse, 1 meeting	20.00

Adopted August 13th, 1959.

W. E. DOWNEY, Chairman. MARY FIX, Warden.

AUGUST REPORT OF THE HOSPITALIZATION COMMITTEE

To the Warden and Council of the County of Peel.

Your Committee on Hospitalization beg to report as follows:

1. We recommend approval of the following amount one-half of which will be charged to the local municipality 1958 account).

Toronto Township	$10.50
Total	$10.50

2. We recommend payment of the following 1958 account:

South Peel Hospital	$10.50
Total	$10.50

3. We recommend payment of the following amounts:

Toronto General	$270.00
St. Joseph's Hospital	66.00
Peel Memorial Hospital	63.00
Hospital for Sick Children	96.00
Dufferin Area Hospital	40.50
The New Mount Sinai Hospital	39.00
South Peel Hospital	204.75
The Toronto Western Hospital (out-patients)	7.00
St. Joseph's Hospital (out-patients)	12.00
Total	$798.25

4. We are in receipt of a letter from the Deputy Minister of the Department of Public Welfare acknowledging receipt of a resolution recommending changes in the regulations to the Hospital Services Commission Act respecting x-rays of Out-Patients. We recommend that this letter be received.

Adopted August 13th, 1959.

J. M. ADAMSON, Chairman. MARY FIX, Warden.

AUGUST REPORT OF THE FINANCE COMMITTEE

To the Warden and Council of the County of Peel.

Your Committee on Finance beg to report as follows:

1. We recommend payment of the following account:

A. E. Kilpatrick, car allowance $80.95

2. We recommend that the County Clerk be authorized to change the name of the Peel Memorial Hospital Reserve Fund from "County of Peel Reserve Fund" to "County of Peel Hospital Fund".

3. We recommend that the letter dated July 24th, 1959, from the Frank Cowan Company Ltd., informing the County that they will continue to bind all insurance coverages which have expired until the Finance Committee has an opportunity to meet and deal with the renewals, be filed.

4. We are in receipt of a letter from John G. Hooper, County Assessor, requesting permission to attend the Convention of the National Association of Assessing Officers to be held October 11, 12, 13, and 14th, 1959 in Philadelphia. We recommend that he attend the said convention and expenses in the amount of $160.00 be granted.

5. We recommend that Mrs. Eileen Armitage be authorized to sign County of Peel Payroll Account cheques until September 30th, 1959, if the Clerk-Treasurer should be absent from his office.

6. We recommend that a Committee of Council be appointed to assist in the development of the Harbour in Port Credit.

Adopted August 13th, 1959.

J. C. SADDINGTON,
Chairman.

MARY FIX,
Warden.

AUGUST REPORT OF THE LEGISLATION, CO-ORDINATION AND PERSONNEL COMMITTEE

To the Warden and Council of the County of Peel.

Your Committee on Legislation, Co-Ordination and Personnel beg to report as follows:

1. We are in receipt of a resolution from the County of Peterborough requesting an amendment to section 237 of the As-

sessment Act so that local municipalities would pay a proportion of monies collected in lieu of taxes to Counties. We recommend that this resolution be filed.

2. We are in receipt of a resolution from the County of Elgin requesting an amendment to the Assessment Act so that the municipalities would be permitted to charge a larger penalty on municipal tax arrears. We recommend that this resolution be endorsed.

3. We are in receipt of The Tourist Establishments Act from the Department of Travel and Publicity. We recommend that this be filed.

4. We are in receipt of a Survey in connection with Wages for Municipal Employees from the County of Huron. We recommend that this be filed.

5. Your Committee met and considered the request made by the County Women's Institute at the last session of Council with respect to Ambulance Service. Your committee feels that this is a matter for the local Municipalities within the County. We recommend that the County Clerk be instructed to notify the Women's Institute of this discussion and we further recommend that if the local Municipalities cannot work out a solution to provide proper Ambulance service that the County Council be again consulted.

6. We are in receipt of a letter from Mr. Robert K. Harrison, R.R. #2, Port Credit, enclosing a report made by Mr. Anthony Adamson of Port Credit, dealing with a pioneer home in Clarkson, Toronto Township. We recommend that the Clerk be instructed to inform Mr. Harrison that the correspondence will be kept on file by County Council until all aspects of moving this house and the cost of same have been worked out, and then the County Council would be willing to consider making a grant towards the moving cost.

7. We recommend payment of the following Committee Fees and mileage re meeting held August 6th, 1959:

M. Adamson, 1 meeting and mileage	$22.00
F. Dowling, 1 meeting and mileage	22.00
T. W. Glassford, 1 meeting and mileage	24.40
R. E. Prouse, 1 meeting	20.00

Adopted August 13th, 1959.

R. E. PROUSE,
Chairman.

MARY FIX,
Warden.

AUGUST REPORT OF THE PEEL MANOR COMMITTEE

To the Warden and Council of the County of Peel.

Your Committee on Peel County Manor beg to report as follows:

1. The Department of Public Welfare Inspector's Report in connection with Peel Manor was discussed by the Committee at its last regular meeting. All recommendations in the report have been carried out as far as possible. The Superintendent has been authorized to engage an orderly replacing the outside permanent handyman.

2. The following resolution was passed by our committee: "That the County Welfare Officer be instructed to investigate and complete all applications for admittance to the Home, and that the Clerks of each municipality in the County be so informed." We recommend approval of this resolution.

3. Three applications for admittance to Peel Manor were approved at the August meeting, two applications from the Town of Brampton and one from the Township of Toronto.

4. We recommend that the accounts presented at the August meeting totaling $3,924.05 and the following accounts paid by the Treasurer since the last meeting be hereby approved.

Ontario Hydro	$ 213.43
Payroll Transfer	4,408.92
Pocket Money	286.00

5. The following resolution was passed by your committee: "The Superintendent be instructed to purchase supplies for the Home from Wholesalers wherever possible." We recommend approval of this resolution.

6. We recommend that the following committee fees and mileages be paid by the County Treasurer:

C. Clark, 1 meeting and mileage	$22.00
R. Johnston, 1 meeting and mileage	23.60
W. G. Shaw, 1 meeting and mileage	22.00
E. Trathen, 1 meeting and mileage	24.40
Mary Fix, mileage	2.80

7. All members of County Council and their wives are invited to attend a Garden Party at the Manor on August 19th, at 7.00 p.m.

Adopted August 13th, 1959.

E. TRATHEN,
Chairman.

MARY FIX,
Warden.

AUGUST REPORT OF THE PRINTING AND MISCELLANEOUS COMMITTEE

To the Warden and Council of the County of Peel.

Your Committee on Printing and Miscellaneous beg to report as follows:

1. We recommend payment of the following accounts:

The Bolton Enterprise	$ 11.90
Bruce McClure, Printing	171.61
S. R. Hart & Co. Limited	133.90
The Carswell Company Limited	20.00
Charters Publishing Company Ltd.	220.56
H. G. Barlow Co. Limited	134.29
Blanche Hague	332.40
T. F. Jackson	72.00

Adopted August 13, 1959.

J. J. BERNEY,
Chairman.

MARY FIX,
Warden.

AUGUST REPORT OF THE GOOD ROADS COMMITTEE

To the Warden and Council of the County of Peel.

Your Committee on Good Roads beg to report as follows:

1. We have a letter from Thomas E. Allison of Caledon East, indicating a desire to purchase a parcel of land being part of lot 5, Concession 6, E.H.S. Township of Caledon, presently owned by the County of Peel and used as a storage yard for sand.

We recommend that Mr. Allison be informed that the parcel of land in question is not for sale.

2. We have a letter from the Board of Trade of Metropolitan Toronto enclosing a brief submitted by the Board to the Minister of Highways of Ontario, requesting the Province to assume the Malton Airport Road as a Provincial Highway. We recommend that this be acknowledged and filed.

3. Tenders were called for the General Contract for the Construction of the Port Credit Bridge. The following resolution was therefore passed by your Committee.

"Resolved that the tender submitted from The Russell Construction Limited for the General Contract for the Port Credit

Bridge be accepted as per tender submitted at unit prices totalling $114,384.18. Subject to the approval of the Department of Highways".

We recommend the approval of this resolution.

4. The tender for the supply of Structural Steel for the Port Credit Bridge was awarded to Runnymede Steel Construction Limited at a total price of $52,725.00. The steel in this quotation was to be supplied by a firm in the United States. The steel strike has halted all exports of structural steel from the United States, therefore tenders were again requested from the firms who submitted bids on the original design for alternate bids using materials available in Canada. The following resolution was therefore passed by the Committee.

"Resolved that the submission for an alternative design for the structural steel of Port Credit Bridge be accepted as per tender submitted by the Runnymede Steel Construction Ltd., at a total price of $49,500.00. Subject to the approval of the Department of Highways".

We recommend the approval of this resolution.

5. We have a letter from Marentette Brothers Limited of Windsor, regarding contract 7D-59 requesting to be informed as to why the above contract was not awarded to the low Tenderer. We recommend that the Marentette Brothers Limited be informed that your Committee felt that a local Contractor who employs local labour should be given preference in the award of this tender particularly in this instance as the price differential between the two tenders was not appreciable.

6. We have a telegram from the Board of Transport Commissioners of Canada in reply to an inquiry from your Committee stating that the automatic signals at the Canadian Pacific Railway Crossing and County Road #9, west of Bolton will be completed by August 17, 1959. We recommend that this be filed.

7. We have a letter from the Corporation of the Village of Bolton regarding the storm sewer under King Street in the Village being again rendered inefficient after a heavy rainfall. We recommend that the Engineer be instructed to investigate this situation in an attempt to obtain a permanent solution to this unsatisfactory condition.

Adopted August 13th, 1959.

C. CLARK,
Chairman.

MARY FIX,
Warden.

REPORT OF THE PROPERTY COMMITTEE

To the Warden and Council of the County of Peel.

Your Committee on Property beg to report as follows:

1. We recommend payment of the following accounts:

County Buildings

John Damminga	$ 32.00
Jim Archdekin	1,800.00
Rice Construction Co. Ltd.	4,359.97
Brampton Hardware	9.76
Underwood Limited	29.95
Masco Electric Co. Ltd.	203.32
W. L. Rice & Sons Ltd.	134.40
Long Branch Window Cleaning Co.	22.00
Hydro Electric Commission of Brampton	54.25
J. I. Holcomb Mfg. Co. Canada Ltd.	60.10
Lewis W. Sanderson	16.16
Jim Archdekin (balance of partition)	647.12
Jim Archdekin (balance of steps)	538.00
Jim Archdekin	311.41

Jail

Brown's Bread	$ 72.72
Johnston's Meat Market	101.29
Marshall & Blackwell	129.72
Ingram's Groceteria	31.50
Pocock Dairy	42.00
Blain's Hardware	8.52
Geo. S. Yarranton	96.31
Ontario Reformatory Industries, Guelph	48.60
Boyle's Books & Gifts Ltd.	11.90
T. H. Bown	131.85
Abell's Drug Store	27.89

2. We recommend that the Supplementary Assessment Notice from the Town of Brampton for the rented part of the Old Registry Office in the amount of $4,030.00 be accepted and filed.

3. We recommend that a Debenture By-law in the amount of $50,000.00 be given first and second readings at this session and forwarded to the Ontario Municipal Board for approval, to cover the cost of Air-conditioning the New Registry Building. It is not the intention of this Committee to proceed with the air-conditioning but to recommend it after Municipal Board approval to the 1960 County Council.

4. We recommend that H. Vegter, Caretaker of New Registry Building, salary be increased to $65.00 per week effective September 1st, 1959.

5. We recommend payment of the account from Office Specialty in the amount of $347.78. This completes the Office Specialty contract for furnishings in the New Registry Building.

6. The following resolution was passed by your committee: that the "Property Committee request from County Council an additional $8,000.00 to complete necessary renovation and maintenance of the offices as per attached list." We recommend approval of this resolution.

Property Committee Budget

Renovation Old Court House and Registry Office	$20,000.00
Landscaping and Parking Lot	7,500.00
Rent from Davis (5 months)	875.00
Total	$28,375.00

Expenditures To Date

Painting	$10,976.00
Renovation	9,879.00
Contingencies (Rice)	200.00
Landscaping (Plus)	3,450.00
Partitions	995.00
Wiring (Plus)	550.00
Steps	1,338.00
Shelves re Library	447.00
Sand Blasting (Plus)	264.00
Total	$28,099.00
Balance Available	276.00

Extras

Plastering (Magistrate's Office)	81.25
Sand Blasting extra	30.00
Cleaning and replacing glass in Court House and painting extras including:	
Barrister's Library	1,106.20
Landscaping extras	802.97
Crown Attorney Furniture	902.06
Crown Attorney Carpet	183.00

Crown Attorney Drapes	95.00
Judge's Office Furniture	945.65
Judge's Office Carpet	340.00
Judge's Office Drapes	116.92
Sheriff—Counter and Shelves	252.15
Court Clerk—Counter	746.00
Magistrate's Court—Witness Box and Dias	125.20
Jail Door	1,000.00
Davis' Office, extra wiring	100.12
Davis' Office, partitions	386.20
Davis' Office, windows	180.00
Contingencies	883.28
Total	$ 8,276.00

7. We recommend that the Property Committee be authorized to include the rent from Davis and Davis for the balance of 1959 in the amount of $85.00 in their 1959 Budget.

8. We recommend payment of the following Committee Fees and mileages re meetings held July 29th and August 10th:

C. Clark, 2 meetings and mileage	$44.00
F. Dowling, 2 meetings and mileage	44.00
W. E. Downey, 2 meetings and mileage	48.00
C. F. Kline, 2 meetings	40.00
R. W. Speck, 2 meetings and mileage	46.40
Mary Fix, 1 mileage	2.80

9. We recommend payment of the following committee fee and mileage re meeting of the Chairman with the Painting Contractor and the County Clerk-Treasurer held on July 2nd, 1959:

R. W. Sperk, 1 meeting and mileage $23.20

Adopted August 13th, 1959.

R. W. SPECK,
Chairman.

MARY FIX,
Warden.

AUGUST REPORT OF THE PEEL MEMORIAL HOSPITAL COMMITTEE

To the Warden and Council of the County of Peel.

Your Committee on Peel Memorial Hospital beg to report as follows:

1. The meeting of Peel Memorial Hospital Board held on July 16th, 1959.

2. Administrator's report for month of June shows a noticeable increase in patient days for same months of last year.

3. Mr. Nesbitt, the General Chairman of the Campaign to be staged this fall spoke to the Committee and assured the Committee a drive for funds will be staged in the middle of September or early October when a shovel ceremony would be staged to help the drive for funds.

4. The matter of air-conditioning was further discussed and the Building Committee was given power to act in this matter.

5. The Brampton Industrial Committee have donated signs to be used in campaigning to be erected at Hansen Road and Queen Street East.

Adopted August 13th, 1959.

T. W. GLASSFORD, Chairman. MARY FIX, Warden.

AUGUST REPORT OF THE SOUTH PEEL HOSPITAL COMMITTEE

To the Warden and Council of the County of Peel.

Your Committee on South Peel Hospital beg to report as follows:

1. The regular meeting of the Board of Directors was held on July 16th, 1959, at 8.00 p.m. in the Board Room of South Peel Hospital.

2. Accounts in the amount of $80,839.11 were approved for payment.

3. A slight decrease of 229 patient days was noted.

4. The Building Committee reported that the contracts between the Hospital and the Architect concerning the expansion program were in the hands of our Solicitor, Mr. John Pallet, and that we were awaiting his advice.

5. The Administrator was granted permission to attend the American Hospital Convention at New York City from August 23rd to 27th.

Adopted August 13th, 1959.

T. E. McCOLLUM, Chairman. MARY FIX, Warden.

By-Laws

THE CORPORATION OF THE COUNTY OF PEEL

BY-LAW NUMBER 1514

A By-Law to Authorize the Borrowing of $1,600,000.00 for the Purpose of the Brampton District High School Board, County of Peel.

WHEREAS with the approval of the Ontario Municipal Board by its Order P.F.D. , dated the day of , 1959, By-law Number 1487 was passed on the 12th day of March, 1959, to authorize the borrowing upon debentures for the purpose of constructing and equipping a new High School in the Brampton High School District Area.

WHEREAS the said debentures have not yet been issued or sold;

NOW THEREFORE the Council of the Corporation of the County of Peel, pursuant to Section 342 of the Municipal Act, R.S.O. 1950, Chapter 243, ENACTS as follows:

1. The Warden and the Treasurer are hereby authorized in the name of and on behalf of the Corporation to borrow from time to time, by way of promissory note, from the Royal Bank of Canada, Brampton, Ontario, a sum or sums not exceeding in the aggregate One Million Six Hundred Thousand Dollars ($1,600,000.00) for the aforementioned purpose and to give, on behalf of the Corporation to the Bank, a Promissory note or Notes sealed with the Corporate seal and signed by the Warden and the Treasurer, for the money so borrowed with interest which may be paid in advance or otherwise, at a rate not exceeding 5¾% per annum.

2. This By-law shall come into force on the day of the final passing thereof.

PASSED in open Council this 13th day of August, A.D., 1959.

HENRY H. RUTHERFORD, Clerk.

MARY FIX, Warden.

BY-LAW NUMBER 1515

A By-Law to Authorize the Warden and Clerk to Execute a Lease Between Davis and Davis, Solicitors, and the Municipal Corporation of the County of Peel.

WHEREAS the Municipal Corporation of the County of Peel has entered an agreement with Davis and Davis, Solicitors in connection with renting part of the Old Registry Office on Wellington Street East in the Town of Brampton.

NOW THEREFORE, the Municipal Corporation of the County of Peel, by the Council thereof, enacts as follows:—

1. THAT the Warden and Clerk be and they are hereby authorized to execute a lease between Davis and Davis, Solicitors, and the Municipal Corporation of the County of Peel in connection with renting the front part of the Old Registry Office located on Wellington Street East in the Town of Brampton.

PASSED in open Council this 13th day of August, A.D., 1959.

HENRY H. RUTHERFORD, Clerk.

MARY FIX, Warden.

BY-LAW NUMBER 1516

A By-law to Authorize the Borrowing of $50,000.00 on Debentures for the Purposes Hereinafter Mentioned.

WHEREAS the Council of the Corporation of the County of Peel is under a statutory obligation imposed by the Registry Act, R.S.O. 1950, c. 336, s. 6 to keep the County Registry Office located in the Town of Brampton in good repair and properly heated, lighted, cleaned and ventilated; and in pursuance of such obligation has decided to have alterations made and to install equipment to air-condition such Registry Office at a total cost of $50,000.00;

AND WHEREAS the purpose of this by-law is to provide for the issue of debentures to cover such expenditure on the terms hereinafter mentioned;

AND WHEREAS by an order dated the day of 1959, the Ontario Municipal Board has approved such expenditure and the passing of all requisite by-laws including debenture by-laws;

NOW THEREFORE THE COUNCIL OF THE CORPORATION OF THE COUNTY OF PEEL ENACTS AS FOLLOWS:—

1. That for the purposes aforesaid there shall be borrowed on the credit of the Corporation of the County of Peel at large the sum of $50,000.00 and debentures shall be issued therefore in sums of not less than $100.00 each. Each debenture shall bear interest at the rate of 6% per annum payable annually and having coupons attached thereto for the payment of interest.

2. That the said debentures shall be dated as of the day of , 1959 and shall be payable in twenty annual instalments of principal on the day of in each of the years 1960 to 1979, both inclusive, and the respective amounts of principal and interest payable in each of such years shall be as set forth in Schedule "A" to this by-law.

3. That the said debentures shall be payable as to both principal and interest in lawful money of Canada at the principal office of The Royal Bank of Canada in either of the Cities of Toronto or Montreal, or at the office of the said Bank in the Town of Brampton, Ontario, at holder's option.

4. That the debentures to be issued under this by-law shall be signed by the Warden of the Corporation or by some other person authorized by by-law to sign in his stead and by the Treasurer of the Corporation and shall be sealed with the seal of the Corporation and the interest coupons attached to the said debentures shall be signed by the Treasurer whose signature thereon may be written, stamped, lithographed or engraved.

5. In each year of the currency of the debentures there shall be levied and raised annually by a special rate sufficient therefore, over and above all other rates, and at the same time and in the same manner as other rates, on all the rateable property in the County of Peel, the respective amounts falling due for principal and interest in that year as set forth in said Schedule "A".

6. The debentures may contain a clause providing for the registration thereof authorized by any statute relating to municipal debentures in force at the time of the issuing thereof.

7. This by-law shall take effect on the day of the final passing thereof.

READ a first and second time the 13th day of August, 1959.

HENRY H. RUTHERFORD, Clerk. MARY FIX, Warden.

READ a third time and finally passed this day of , 1959.

Clerk. Warden.

COUNTY OF PEEL, ONTARIO

Schedule of Maturities

$50,000 6%, 1-20 years

Year	Principal	Interest	Total Payment
1	$ 1,400	$ 3,000	$ 4,400
2	1,400	2,916	4,316
3	1,500	2,832	4,332
4	1,600	2,742	4,342
5	1,700	2,646	4,346
6	1,800	2,544	4,344
7	1,900	2,436	4,336
8	2,000	2,322	4,322
9	2,200	2,202	4,402
10	2,300	2,070	4,370
11	2,400	1,932	4,332
12	2,600	1,788	4,388
13	2,700	1,632	4,332
14	2,900	1,470	4,370
15	3,100	1,296	4,396
16	3,300	1,110	4,410
17	3,500	912	4,412
18	3,700	702	4,402
19	3,900	480	4,380
20	4,100	246	4,346
	$50,000	$37,278	$87,278

ACCOUNTS, MINUTES, REPORTS AND BY-LAWS

of the

COUNCIL OF THE CORPORATION

of the

COUNTY OF PEEL

SEPTEMBER SESSION

1959

MARY FIX

WARDEN

CHARTERS PUBLISHING CO. LTD.
Brampton, Ontario

Minutes

PEEL COUNTY COUNCIL

Council Chambers,
Brampton, September 17, 1959

Peel County Council met on the above date at 10.00 a.m.

Members were all present.

Warden Mary Fix presided.

The meeting opened with saying the Lord's Prayer.

On motion minutes of the August session were adopted as printed.

Communications were received and read from the following:

Children's Aid Society of Peel County re Financial Statement for the first six months of 1959.

The Ontario Municipal Board granting approval for Capital Expenditure for the Composite School in the amount of $1,525,-000.00

Department of Health enclosing copy of the Air Pollution Control Act.

Peel County Library Co-Operative thanking Council for their new office accommodations.

Peel County Library Co-operative minutes of their last Board meeting.

Department of Planning and Development enclosing a copy of Ontario Planning.

Ontario Municipal Board enclosing a copy of the Board's order in connection with application from the Village of Port Credit to annex part of the Township of Toronto.

The Township of Toronto re their By-law No. 2847.

On motion the communications were referred to the appropriate committees.

C. Clark presented the September report of the Good Roads Committee and on motion the report was referred to a Committee of the Whole with R. J. Innis in the Chair. The Report was studied in Committee. On motion the Committee rose and on motion the Report was adopted as presented.

Moved by J. C. Saddington. Seconded by C. F. Kline.

And resolved the Warden, The Chairman of Roads and the County Engineer be authorized to attend the Canadian Good Roads Convention to be held in Vancouver September 22nd, 1959.

And be it further resolved that in the event that the Warden or the Chairman of Roads are unable to attend then the Good Roads Committee shall appoint alternate delegates.

And be it further resolved that following this convention a report of the same be tabled with County Council.

J. C. Saddington requested a recorded vote on the motion which resulted as follows:

For the Motion: Adamson 1, Blair 1, Fix 2, Kline 2, McCollum 2, Prouse 2, Saddington 2, Total 12.

Against the motion: Berney 1, Clark 2, Dowling 1, Downey 1, Glassford 1, Innis 1, Johnston 1, Shaw 1, Speck 2, Trathen 1, Total 12.
The motion was lost.

Mrs. Jessie Black representing the Brampton Business and Professional Women's Association was present and was introduced by C. F. Kline. Mrs. Black addressed Council and requested permission to use the Old Council Chamber in the Court House on the evening of October 1st for a Citizenship Tea. The Warden assured Mrs. Black that the Council would give every consideration to her request.

C. F. Kline presented the August report of the Library Committee and on motion the report was adopted.

T. E. McCollum presented the September report of the South Peel Hospital Board and on motion the report was adopted.

59-76

Moved by R. Johnston. Seconded by E. Trathen.

Be it resolved that the members of the Good Roads Committee, The County Engineer and County Clerk be authorized to attend the Canadian Good Roads Convention in Vancouver on September 22nd with expenses paid, within the limits of the budget.

C. Clark requested a recorded vote on the motion which resulted as follows:

For the motion: Adamson 1, Berney 1, Blair 1, Clark 2, Dowling 1,

Downey 1, Glassford 1, Innis 1, Johnston 1, McCollum 2, Shaw 1, Speck 2, Trathen 1, Total 16.
Against the motion: Fix 2, Kline 2, Prouse 2, Saddington 2, Total 8.
The motion was carried.

59-77

Moved by R. E. Prouse. Seconded by C. F. Kline.

That permission be granted to the Brampton Business and Professional Women's Club and the United Nations Organization of Peel County to have the use of the former County Council Chambers in the Court House on October 1st from 7:30 P.M. until Midnight, for the purpose of having a reception for new Citizens of Canada who will be having their Certificates of Citizenship presented at an evening session of Court, and further that the Caretaker ready the Council Chambers therefore and be on duty that evening to assist as best as he can in the arrangements.

Carried.

We E. Downey presented the September Report of the Educational Committee and on motion the report was adopted.

On motion Council adjourned until 2:00 P.M.

Council resumed.

J. C. Saddington presented the report of the Special Committee in connection with Port Credit Harbour Development and on motion the report was adopted.

Moved by J. C. Saddington. Seconded by C. F. Kline.

And resolve that the County Council of the County of Peel hereby endorse the resolution passed by the Port Credit Council under date of August 13th, 1959, whereby they requested that the Port Credit Harbour be dredged to a depth of 27 feet and until such work is completed the said dock be not leased for any purpose, as feeling is that if the said dock is leased as it presently stands, the leasing of same will be detrimental to ultimate proper use of the dock and be it further resolved that copies of this resolution be forwarded to the Minister of Transport, The Minister of Public Works and Mr. John Pallet, MP for Peel County.

J. C. Saddington requested a recorded vote on the motion which resulted as follows:

For the motion: Adamson 1, Berney 1, Clark 2, Dowling 1, Fix 2, Innis 1, Johnston 1, Kline 2, McCollum 2, Saddington 2, Shaw 1, Speck 2, Trathen 1, Total 19.

Absent: Blair, Downey, Glassford and Prouse.
The motion was carried.

59-79
Moved by J. C. Saddington. Seconded by T. E. McCollum.

That the Clerk-Treasurer be authorized to pay the sum of $150.00 to help defray the expenses of entertaining the New Westminster Champion Lacrosse team on Sunday, September 20th, 1959, and be it further resolved that the Reeve of the Town of Brampton be authorized to act Treasurer for the County share of the September 20th entertainment, and be it further resolved that the Reeve of the Town of Brampton be appointed Chairman with power to appoint a Committee to arrange necessary entertainment.

Carried.

Take notice that at this session I will introduce a By-law to provide for Supplementary Expenditure on Roads for 1959.

C. Clark.
Leave Granted.

Pursuant to notice C. Clark introduced a By-law to provide for supplementary Expenditure on Roads for the year 1959. The By-law was read the required number of times in Council and referred to a Committee of the Whole with the Warden in the Chair. The clauses of the By-law were initialled, on motion the Committee rose and the By-law was again read in Council.

59-80

Moved by C. Clark. Seconded by E. Trathen.

That the by-law to provide for Supplementary Additional expenditure on Roads for the year 1959 now having had its third and final reading, be finally passed as read, Numbered 1517, signed by the Warden and Clerk and the Corporate seal attached thereto.

W. G. Shaw presented the report of the Special Committee respecting the controlling of Tree Cutting in the County, and on motion the report was adopted.

E. Trathen presented the September Report of the Peel Manor Committee and on motion the report was adopted.

W. G. Shaw presented the September Report of the Agriculture Committee and on motion the report was adopted.

59-81

Moved by R. W. Speck. Seconded by J. M. Adamson.

Whereas certain large developments are expected to take place in the western part of the Township of Toronto and those developments are expected to produce a population in excess of 150,000 and Whereas such a population will need an efficient road, street and highway structure and Whereas the most logical north-south artery (which will probably need to be a 4 or 6 land facility with partly or fully controlled access), would appear to be on or in the vicinity of the 5th Line West, connection the major highways and concession roads runnig east-west in the Township and Whereas it is essential to establish certain basic principles respecting the alignment of and responsibility for the needed north-south artery at an early date so as to facilitate the proper planning of the area; and Whereas the Honourable Minister of Highways has promised to assume a portion of the 5th Line West in the Township of Toronto that is now a County Road as a Kings Highway. Therefore be it resolved that the Municipality of the County of Peel hereby petition the Honourable Minister of Highways to assume the continuation of the 5th Line West from Queen Elizabeth Way to Brittania Road and be it further resolved that a copy of this resolution be forwarded to the Honourable Minister of Highways and that the Clerk request an appointment with the Minister of Highways for the Road Committee to present their brief in this connection, and also to assume the balance of the 5th Line from Britannia Road to King's Highway 401 that has been requested by the Township of Toronto to be taken on by the County of Peel.

Carried.

R. W. Speck presented the September Report of the Property Committee and on motion the report was adopted.

E. S. Blair presented the September Report of the Planning and Development Committee and on motion the report was adopted.

J. J. Berney presented the September Report of the Printing and Miscellaneous Committee and on motion the report was adopted.

T. W. Glassford presented the September Report of the Children's Aid Committee and on motion the report was adopted.

R. E. Prouse presented the September Report of the Legislation Co-Ordination and Personnel Committee and on motion the report was adopted.

Take notice that at this session I will introduce a By-law to confirm Toronto Township By-law No. 2847.

R. W. SPECK,
Leave Granted.

Pursuant to notice R. W. Speck, introduced a by-law to confirm Toronto Township By-law No. 2847. The By-law was read the required number of times in Council and referred to a Committee of the Whole with the Warden in the Chair.. The clauses of the By-law were initialled, on motion the Committee rose and the By-law was again read in Council.

59-82

Moved by R. W. Speck. Seconded by J. M. Adamson.

That the By-law to confirm Toronto Township By-law No. 2847 now having had its third and final reading be finally passed as read, numbered 1518, signed by the Warden and Clerk and the Corporate Seal attached thereto.

Carried.

J. M. Adamson presented the September Report of the Hospitalization Committee and on motion the report was adopted.

J. C. Saddington presented the September Report of the Finance Committee and on motion the report was adopted.

59-83

Moved by J. C. Saddington. Seconded by T. W. McCollum.

Resolve that the Warden and the Clerk-Treasurer of the County of Peel be authorized to sign a lease with the Royal Bank of Canada for one safety Deposit box, and be it further resolved that the Clerk-Treasurer of the County of Peel be authorized to have access to the safety deposit box on behalf of the County of Peel.

Carried.

59-84

Moved by R. W. Speck. Seconded by J. M. Adamson.

Be it resolved that the Committee in charge of Tree Cutting recommend to the Road Committee of Peel County that they in turn recommend to the 1960 road Committee that a tree planting policy be adopted so that the trees that are being removed for road widening may be replaced on a yearly basis.

Carried.

Take notice that at this session I will introduce a By-law to confirm Caledon Township By-law No. 1275.

E. Trathen.
Leave Granted.

Pursuant to notice, E. Trathen introduced a By-law to confirm Caledon Township By-law No. 1275. The By-law was read the required number of times in Council and referred to a Committee of the Whole with the Warden in the Chair. The clauses of the By-law were initialled and on motion the Committee rose and the By-law was again read in Council.

59-85

Moved by E. Trathen. Seconded by T. W. Glassford.

That the By-law to confirm Caledon Township By-law No. 1275 now having had its third and final reading be finally passed as read, numbered 1519, signed by the Warden and the Clerk and the Corporate Seal attached thereto.

Carried.

Take notice that at this session I will introduce a By-law to confirm Caledon Township By-law No. 1276.

E. Trathen.
Leave Granted.

Pursuant to notice, E. Trathen introduced a By-law to confirm Caledon Township By-law No. 1276. The By-law was read the required number of times in Council and referred to a Committee of the Whole with the Warden in the Chair. The clauses of the By-law were initialled, and on motion the Committee rose and the By-law was again read in Council.

59-86

Moved by E. Trathen. Seconded by T. W. Glassford.

That the By-law to confirm Caledon Township By-law No. 1276 now having had its third and final reading be finally passed as read, numbered 1520, signed by the Warden and Clerk and the Corporate Seal attached thereto.

Carried.

Take notice that at this session I will introduce a By-law to confirm Caledon Township By-law No. 1277.

E. Trathen.

Leave Granted.

Pursuant to notice, E. Trathen, introduced a By-law to confirm Caledon Township By-law No. 1277. The By-law was read

the required number of times in Council, referred to a Committee of the Whole with the Warden in the Chair. The clauses of the By-law were initialled and on motion the Committee rose and the By-law was again read in Council.

59-87

Moved by E. Trathen. Seconded by T. W. Glassford.

That the By-law to confirm Caledon Township By-law No. 1277 now having had its third and final reading be finally passed as read, numbered 1521, signed by the Warden and Clerk and the Corporate Seal attached thereto.

Carried.

T. W. Glassford presented the September Report of the Peel Memorial Hospital and on motion the report was adopted.

59-88

Moved by R. W. Speck. Seconded by J. M. Adamson.

That we now adjourn to meet again on Thursday, October 15th at 10:00 a.m. or at the call of the Warden.

Carried.

The Warden thanked the members of Council for their co-operation in transacting the County business at this session. After singing the National Anthem, Council adjourned.

HENRY H. RUTHERFORD, Clerk.

MARY FIX, Warden.

Reports

SEPTEMBER REPORT OF THE AGRICULTURE & REFORESTATION COMMITTEE

To the Warden and Council of the County of Peel.

Your Committee on Agriculture & Reforestation beg to report as follow:

1. We recommend payment of the following accounts in connection with Weed Control:

Bill Bailey	$ 2.00
Peel Seed Growers Co-operative	26.10
Niagara Brand Chemicals	41.40
Sherwin-Williams Co. of Canada Ltd.	172.00
R. A. Jenkins	429.20
Ken Slacer	452.45

Adopted September 17th, 1959.

W. G. SHAW,
Chairman.

MARY FIX,
Warden.

SEPTEMBER REPORT OF THE CHILDREN'S AID SOCIETY COMMITTEE

To the Warden and Council of the County of Peel.

Your Committee on Children's Aid Society beg to report as follows:

1. We recommend that the requisition in the amount of $1,489.89 be approved for payment.

2. Mrs. June Shawcross has been engaged as stenographer replacing Mrs. Currie.

3. The financial statement of the Society shows that the Society is operating well within its budget.

4. The average cost per child per day is $1.15.

5. Final plans for the visit of the faculty of Social Workers have now been completed. A dinner will be held on the evening of

September 22nd, with the Faculty of Social Workers at the Chinguacousy Township Hall at Snelgrove at a cost of $1.65 per plate.

6. We recommend payment of the following committee fees and mileages in connection with meetings held August 26th and September 9th:

J. J. Berney, 1 meeting and mileage	$ 24.00
E. S. Blair, 1 meeting and mileage	21.00
F. Dowling, 1 meeting and mileage	22.00
W. E. Downey, 2 meetings and mileage	50.80
T. W. Glassford, 1 meeting and mileage	24.40
R. Johnston, 1 meeting and mileage	23.60
C. F. Kline, 1 meeting	20.00
J. C. Saddington, 2 meetings and mileages	42.80
W. G. Shaw, 1 meeting and mileage	22.00

7. We recommend payment of the following committee fee in connection with signing cheques.

C. F. Kline, 2 months signing cheques	$ 20.00

Adopted September 17th, 1959.

T. W. GLASSFORD, Chairman.

MARY FIX, Warden.

SEPTEMBER REPORT OF THE EDUCATIONAL COMMITTEE

To the Warden and Council of the County of Peel.

Your Committee on Educational beg to report as follows:

1. We are in receipt of a letter from the Ontario Municipal Board approving Capital Expenditure in the amount of $1,525,000.00 for the Construction and Equipment of a Composite School for the Central Peel High School District. The additional amount of $25,000.00 required for improvements to site has been withheld pending receipt by the Board of a complete breakdown and particulars of the cost of the site. Also an additional sum of $15,000.00 has been withheld in respect to commissions on sale of debentures. We recommend that this communication be filed.

Adopted September 17, 1959.

W. E. DOWNEY, Chairman.

MARY FIX, Warden.

SEPTEMBER REPORT OF THE HOSPITALIZATION COMMITTEE

To the Warden and Council of the County of Peel.

Your Committee on Hospitalization beg to report as follows:

1. We recommend payment of the following accounts:

Queensway General Hospital	$ 26.25
South Peel Hospital	126.00
St. Joseph's Hospital (Out-Patients)	2.00
TOTAL	$154.25

Adopted September 17, 1959.

M. ADAMSON,
Chairman.

MARY FIX,
Warden.

SEPTEMBER REPORT OF THE FINANCE COMMITTEE

To the Warden and Council of the County of Peel

Your Committee on Finance beg to report as follows:

1. We recommend payment of the following accounts:

A. E. Kilpatrick, mileage and expenses to O.M.A. Convention Sudbury	$ 130.62
National Association of Assessing Officers—Membership	20.00
Gunn, Roberts and Co.—Chartered Accountants	537.50

2. We recommend payment of the account from the Frank Cowan Co. Ltd. in the amount of $7,100.91 covering the County of Peel General Account Insurance Renewals as follows:

(a) Liability—Term 1 year—Premium $4,449.22

(b) Councillors' Accident—Term 1 year—Premium 207.00

(c) Fire—⅓ of the Fire Schedule for a three year period $2,625.29 including all office furniture insured on an office equipment floater costing $622.10.

(e) Burglary—Term three years—Premium $ 101.60

3. We recommend that the County Clerk-Treasurer be authorized to rent a Safety Deposit Box and that a resolution be passed at this session of Council authorizing the Warden and Clerk to sign the lease.

4. We recommend payment of the following Committee Fees and mileages re meeting held August 25:

J. C. Saddington, 1 meeting and mileage	$ 22.80
E. Trathen, 1 meeting and mileage	$ 24.40

5. C. Clark, F. Dowling and C. F. Kline were present at the meeting of August 25th due to the fact that this was the second meeting on that date, no committee fee was allowed.

Adopted September 17th, 1959.

J. C. SADDINGTON,
Chairman.

MARY FIX,
Warden.

SEPTEMBER REPORT OF THE LEGISLATION, CO-ORDINATION AND PERSONNEL COMMITTEE

To the Warden and Council of the County of Peel.

Your Committee on Legislation, Co-Ordination & Personnel beg to report as follows:

1. We are in receipt of a communication from the Department of Health enclosing a copy of the Air-Pollution Control Act, 1958 and amendments thereto. We recommend that this communication be filed.

2. We recommend payment of the following expenses in connection with the Ontario Municipal Association Convention held in Sudbury:

Mary Fix	$78.25
M. Adamson	71.00
F. Dowling	71.00

Adopted September 17, 1959.

R. E. PROUSE,
Chairman.

MARY FIX,
Warden.

SEPTEMBER REPORT OF THE PEEL COUNTY LIBRARY CO-OPERATIVE COMMITTEE

To the Warden and Council of the County of Peel.

Your Committee on Peel County Library Co-Operative beg to report as follows:

The meeting of Library Board was held on August 27, 1959.

1. The Chairman of the Board reported that the book mobile was at Morrison's Motors having heating system installed. As yet the seat for the Librarian has not been installed and she has been driving her own car when delivering books to the libraries and schools.

2. The Chairman reported to the Board in connection with the Ontario Library Association Convention held in Windsor in May, 1959. At the present time the Department of Education is considering changing grants to County Libraries and it has been suggested that a meeting would be held by the Board and all the Reeves and Deputy Reeves from the various municipalities of Peel County would be invited to discuss grants.

3. We are in receipt of a letter from the Peel County Library Co-Operative thanking the Council for the improved accommodation and the assistance that has been granted to the Library in moving it to their new quarters.

4. We recommend payment of the following committee fees and mileage in connection with meeting held August 27th:

M. Adamson, 1 meeting and mileage	$22.00
R. J. Innis, 1 meeting and mileage	23.60
C. F. Kline, 1 meeting	20.00
R. V. Conover, 1 meeting	20.00
R. E. Finkle, 1 meeting	20.00

Adopted September 17th, 1959.

C. F. KLINE,
Chairman.

MARY FIX,
Warden.

SEPTEMBER REPORT OF THE PEEL MANOR COMMITTEE

To the Warden and Council of the County of Peel.

Your Committee on Peel County Manor beg to report as follows:

1. Four applications for admittance to Peel Manor were approved at the September meeting. Two applications from the Township of Toronto and two from the Village of Port Credit.

2. One application from the Township of Toronto was refused and one application from the Town of Brampton was deferred for further investigation.

3. We recommend that the accounts presented at the September meeting totaling $4,760.01 and following accounts paid by the Treasurer since the last meeting be hereby approved:

Post Master	$ 18.00
Ontario Hydro	206.64
Payroll Transfer	4,282.57
Pocket Money	290.00
Ontario Hospital Commission	315.00

4. The following resolution was passed by your Committee: "That the County Clerk-Treasurer be instructed to increase the burial allowance in trust accounts from $150.00 to $200.00". We recommend approval of this resolution.

6. We recommend that the following Committee fees and mileages be paid by the County Clerk-Treasurer:

C. Clark, 1 meeting and mileage	$22.00
R. Johnston, 1 meeting and mileage	23.60
W. G. Shaw, 1 meeting and mileage	22.00
E. Trathen, 1 meeting and mileage	24.40

6. We recommend that the following committee fees and mileage be paid re attendance at the Home for Aged Convention at St. Catharines on September 10th, 1959:

C. Clark, 1 meeting and mileage to St. Catharines	$34.00
R. Johnston, 1 meeting and mileage	23.60
E. Trathen, 1 meeting and mileage	24.40

Adopted September 17, 1959.

E. TRATHEN,
Chairman.

MARY FIX,
Warden.

SEPTEMBER REPORT OF THE PLANNING AND DEVELOPMENT COMMITTEE

To the Warden and Council of the County of Peel.

Your Committee on Planning and Development beg to report as follows:

1. We are in receipt of a communication re Ontario Planning from the Department of Planning and Development, Parliament Buildings, Toronto. We recommend this communication be filed.

2. We are in receipt of a communication from the Ontario Municipal Board enclosing a copy of the Board's order in connection with the application of the Village of Port Credit to annex part of the Township of Toronto. We recommend that this communication be filed.

Adopted September 17th, 1959.

E. S. BLAIR,
Chairman.

MARY FIX,
Warden.

SEPTEMBER REPORT OF THE PRINTING AND MISCELLANEOUS COMMITTEE

To the Warden and Council of the County of Peel.

Your Committee on Printing and Miscellaneous beg to report as follows:

1. We recommend payment of the following accounts:

The Carswell Company Limited	$ 24.10
H. G. Barlow Co. Limited	96.15
Charters Publishing Co. Limited	307.52
Gestetner (Canada) Limited	30.40
Dictaphone Corporation Limited	35.00
Copeland-Chatterson Limited	38.18
Peel Gazette Limited	5.55
Recordak Division	270.40

Adopted September 17th, 1959.

J. J. BERNEY,
Chairman.

MARY FIX,
Warden.

SEPTEMBER REPORT OF THE PROPERTY COMMITTEE

To the Warden and Council of the County of Peel.

Your Committee on Property beg to report as follows:

1. We recommend payment of the following accounts:

County Buildings

H. K. Vegter	$ 8.00
H. H. Rutherford	67.49
Clark's Service Station	1.30
Elmore Archdekin	11.65
Holcomb Mfg. Co., (Canada) Ltd.	109.63
Page Brothers Products Ltd.	4.25
G. H. Wood	20.54
Bruce McClure Printing	26.30
Brampton Hardware	3.18
Wyant & Company Ltd.	10.00
Acme Business Machines	2.00
Underwood Ltd.	28.95
Brampton Maintenance Service	35.00

Jail

Brown's Bread	31.86
Johnston's Meat Market	54.41
Marshall & Blackwell	56.64
Pocock Dairy	21.00
Mr. E. Patterson	50.00
Abell's Drug Store	8.00
Page Brothers Products Ltd.	14.50
Blain's Hardware	20.51
Ching Bros. Paint Shop	18.70
Bruce McClure Printing	72.89
Dr. Walter A. Huber	51.00
Master Welding Company	3,360.47

2. The final account has been received from Rice Construction Co. Ltd. as per original tender with extras of $237.90 as allowed by the Property Committee. We recommend that the account be paid in the amount of $3,726.37 leaving a 10 per cent hold back on the total tender of $10,107.92.

3. We recommend payment of the following Committee Fees and mileages: re meetings of August 25th and September 14th:

C. Clark, 2 meetings and mileages	44.00
F. Dowling, 2 meetings and mileages	44.00

W. E. Downey, 2 meetings and mileages	48.00
C. F. Kline, 2 meetings	40.00
R. W. Speck, 2 meetings and mileages	46.40
Mary Fix, 1 mileage	2.80

Adopted September 17th, 1959.

R. W. SPECK,
Chairman.

MARY FIX,
Warden.

SEPTEMBER REPORT OF THE GOOD ROADS COMMITTEE

To the Warden and Council, of the County of Peel.

Your Committee on Good Roads beg to report as follows:

1. The following resolution was passed by your committee "The Chairman of Good Roads Committee and the Clerk be authorized to sign the statement for interim subsidy." We recommend approval of this resolution.

2. The following resolution was passed by your committee "Resolved that the tender submitted by Clan Construction at unit prices totalling $25,312.00 for York-Peel Boundary Bridges, Contract YP-59 be accepted. Subject to the approval of the Department of Highways." As this was the lowest of several tenders received, we recommend approval of this resolution.

3. The following resolution was passed by your committee "Resolved that the Tender submitted by the Armstrong Bros. Construction Co. at unit prices totalling $29,320.10 for the Derry-West Bridge, Contract No. B5C-59 be accepted. Subject to the approval of the Department of Highways." As this was the lowest of several tenders received, we recommend approval of this resolution.

4. We recommend that an additional supplementary appropriation By-law be introduced at this session in the amount of $43,600.00 to take care of extra expenditure on Snow roads during the spring of 1959.

5. Resolved that the Warden and Clerk be authorized to sign the expropriation plan of the 17 Sideroad, Concession 1 and 2 E.H.S., Township of Chinguacousy.

6. The following resolution was passed by your committee "That the Todd House owned by the County be sold to Lakeview

Salvage for the sum of $715.00, Lakeview Salvage to clean up all the material from the house". We recommend approval of this resolution.

7. The following resolution was passed by your committee "Whereas the lowest tender received for construction of that part of Derry West Sideroad within the limits of the Police Village of Malton, is in excess of the budget allotted for this work. Be it Resolved that the Road Department proceed with this construction, with the exception of the paving, by their own forces, and if completed in time this fall and sufficient money is available, that the paving be completed on invited bids." We recommend approval of this resolution.

Adopted September 17, 1959.

C. CLARK,
Chairman.

MARY FIX,
Warden.

SEPTEMBER REPORT OF THE PORT CREDIT HARBOUR DEVELOPMENT COMMITTEE

To the Warden and Council of the County of Peel.

Your Committee on Port Credit Harbour Development beg to report as follows:

1. The meeting of the Special Committee set up at the last Council meeting to consider the development of Port Credit Harbour was held on Friday evening, September 11, at 8:00 p.m.

2. J. C. Saddington was appointed Chairman of the Committee.

3. The Chairman outlined the history of the Harbour Development, pointing out that the past ten or twelve years, the members of Port Credit Council along with members of County Council had made various presentations to the Federal Government at Ottawa in connection with the Harbour Development.

4. After considerable discussion it was unanimously recommended by the Committee that a resolution be introduced at this session of Council endorsing the resolution passed by the Council of Port Credit on August 13th, 1959, said resolution, if approved by County Council, to be forwarded to the Minister of Transport, the Minister of Public Works and Mr. John Pallet, M.P. for Peel County.

5. We recommend payment of the following Committee fees and mileages in connection with the meeting held September 11:

M. Adamson, 1 meeting and mileage	$22.00
E. S. Blair, 1 meeting and mileage	21.00
C. Clark, 1 meeting and mileage	22.00
F. Dowling, 1 meeting and mileage	22.00
C. F. Kline, 1 meeting and mileage	20.00
J. C. Saddington, 1 meeting and mileage	22.80
R. W. Speck, 1 meeting and mileage	23.20
Mary Fix, 1 mileage	2.80

Adopted September 17th, 1959.

J. C. SADDINGTON
Chairman.

MARY FIX,
Warden.

SEPTEMBER REPORT OF THE TREE CUTTING COMMITTEE

To the Warden and Council of the County of Peel.

Your Committee on Tree Cutting, beg to report as follows:

The special Committee appointed by County Council at its last session re Tree Cutting in the County, met on Tuesday afternoon, September 15th, 1959.

1. Mr. Beecroft of the Department of Lands and Forests was present to assist the Committee with any problems that might arise.

2. After studying the brief that had been presented to County Council at its last session, Mr. Beecroft outlined the system the County might use with respect to controlling Tree cutting within the county.

3. After considerable discussion, on the particular problems of Peel County, Mr. Beecroft volunteered to check further with the Department of Lands and Forests and also the Department of Planning and Development to see if the Solicitors of both departments would draw a draft By-law which might be suitable to Peel County and forwarded to the County for further consideration. It is the intention of the Committee to have a further meeting after the Draft By-lay has been received after which time a recommendation will be made to County Council.

4. We recommend payment of the following Committee Fees and mileage in connection with the above meeting:

M. Adamson, 1 meeting and mileage	$22.00
E. S. Blair, 1 meeting and mileage	21.00
F. Dowling, 1 meeting and mileage	22.00
R. J. Innis, 1 meeting and mileage	23.60
R. Johnston, 1 meeting and mileage	23.60
T. E. McCollum, 1 meeting and mileage	22.80
J. C. Saddington, 1 meeting and mileage	22.80
W. G. Shaw, 1 meeting and mileage	22.00
R. W. Speck, 1 meeting and mileage	23.20
E. Trathen, 1 meeting and mileage	24.40

Adopted September 17th, 1959.

W. G. SHAW,
Chairman.

MARY FIX,
Warden.

SEPTEMBER REPORT OF THE SOUTH PEEL HOSPITAL

To the Warden and Council of the County of Peel.

Your Committee on South Peel Hospital beg to report as follows:

The last regular meeting of the Board of Directors was held in the Board Room on August 20th, 1959, at 8:00 p.m.

1. The Treasurer's Report and accounts for payment totalling $83,609.66 were approved.

2. A slight decrease in total number of patients treated during July probably is due to the time of year.

3. The Architect, Chester C. Woods, was present and presented to the Board a draft block plan showing expansion to 250 beds, and 400 beds. After some lengthy discussion, unanimous approval was given to the Architect to proceed with plans for expansion to a 400 bed hospital.

Adopted September 17th, 1959.

T. E. McCOLLUM,
Chairman.

MARY FIX,
Warden.

SEPTEMBER REPORT OF THE PEEL MEMORIAL HOSPITAL COMMITTEE

To the Warden and Council of the County of Peel.

Your Committee on Peel Memorial Hospital beg to report as follows:

1. Admissions are down 56 over same month last year, however the days' stay increased by 71, to note 36% of patients were from Brampton, 41% from elsewhere in the County and 23% from outside the County.

2. A further meeting was held on August 17 with the Architects and Building and Expansion Committee re air conditioning and emergency power unit.

3. The Chairman visited different banks in Brampton in order to obtain information re financing loan for building purposes.

4. The lack of nursing staff was discussed and this question was referred to the personnel Committee.

Adopted September 17th, 1959.

T. W. GLASSFORD,
Chairman.

MARY FIX,
Warden.

By-Laws

PART OF PEEL COUNTY BY-LAW NUMBER 1504

CORPORATION OF THE TOWNSHIP OF CALEDON

BY-LAW NUMBER 1280

A By-law for stopping up a certain road allowance as shown in the original Survey of the part of West half Lots 13 and 14, Concession 3 West Hurontario Street of the Township of Caledon and as herein more particularly described.

WHEREAS by virtue of Subsection (1) (c) of Section 469 of the Municipal Act, R.S.O. 1950, Chapter 243, The Council of every municipality may pass by-laws for stopping up any highway or part of a highway.

AND WHEREAS the Council of the Corporation of the Township of Caledon deems it expedient to stop up that part of the road allowance herinafter described;

AND WHEREAS all statutory requirements for giving notice of the proposed by-law and for the hearing of persons who claim to be prejudicially affected have been complied with;

NOW THEREFORE THE COUNCIL OF THE CORPORATION OF THE TOWNSHIP OF CALEDON ENACTS AS FOLLOWS:

(1) THAT all that part of the road allowance hereinafter described be and the same is hereby stopped up;

ALL AND SINGULAR that certain parcel or tract of land and premises situate, lying and being in the Township of Caledon, in the County of Peel and Province of Ontario, and being composed of part of the original road allowance between Concession 3 and 4 West of Hurontario Street in front of Lot 13 and 14 in the said Township containing by admeasurement 0.516 acres be the same more or less and which said parcel of land is more particularly described as follows:

PREMISING that the South West limit of the West half of Lot 13 in Concession 3 West of Hurontario Street in the said Township, being the North East limit of the said road allowance, has a

bearing of North 45° 11′ west and relating all bearings herein thereto;

COMMENCING at the West angle of the West half of lot 13 being also the south angle of the west half of Lot 14, in Concession 3 West of Hurontario Street in the Said Township;

THENCE South 45° 11′ east along the South-West limit of the West half of said Lot 13 being also the Northeast limit of the road allowance between Concession 3 and 4 West of Hurontario Street in the said Township 224.76 feet to a point therein;

THENCE South 13° 07′ 50″ East, 48.71 feet to a point;

THENCE South 16° 18′ 00″ East, 24.58 feet to a point;

THENCE South 17° 41′ 40″East, 39.52 feet to a point;

THENCE South 27° 19′ 20″ East, 32.72 feet more or less to a point in the South-West limit of the said road Allowance being also the North-East limit of the East half of Lot 13 in Concession 4 West of Hurontario Street in the said Township, said point being distant 344.73 feet measured South-Easterly along the said North-East limit from the North angle of the East half of said Lot 13;

THENCE North 45° 11′ West, along the said North-East Limit 344.73 feet to the said North angle of the East half of said Lot 13, said point being also the East angle of the East half of Lot 14 in said Concession 4 West of Hurontario Street in the said Township;

THENCE North 44° 43′ 50″ West, along the North-East limit of the East half of the said Lot 14, 6.95 feet to a point therein;

THENCE North 16° 31′ 30″ West, across the said road allowance, 139.64 feet more or less to a point in the North-East limit of the said road allowance being also the South-West limit of the West Half of Lot 14 in Concession 3 West of Hurontario Street in the said Township, said point being distant 120.45 feet measured North-Westerly along the said South-West limit from the South angle of the West half of Lot 14;

THENCE South 44° 43′ 50″ East, along the said South-West limit, 120.45 feet to the point of commencement.

(2) This By-law shall come into force and take effect on the day that it is approved by the Lieutenant-Governor in Council.

READ a first and second time this 2nd day of March, 1959.

V. L. DAVISON, Clerk. E. TRATHEN, Reeve.

READ a third time and finally passed this 2nd day of March, 1959.

V. L. DAVISON, Clerk. E. TRATHEN, Reeve.

BY-LAW NUMBER 1517

A By-law to Provide for 1959 Supplementary Additional Expenditures on Roads Under the Highway Improvement Act in the County of Peel.

WHEREAS The Highway Improvement Act requires that the total expenditure on roads be provided for annually by County by-law and that the by-law be submitted to the Minister of Highways for approval.

THEREFORE the Council of the Corporation of the said County enacts as follows:

1. The sum of $43,600.00 is hereby estimated as the additional expenditure upon the construction and maintenance of the roads and bridges under its jurisdiction during the year 1959 as follows:—

	MAINTENANCE	TOTAL
ROADS	$43,600.00	$43,600.00
TOTAL	$43,600.00	$43,600.00

2. The said monies shall be expended under the supervision of the duly appointed county road superintendent and on work performed in accordance with The Highway Improvement Act.

3. The clerk shall transmit duplicate copies of this by-law to the district office of the Municipal Roads Branch, Department of Highways, not later than March 31st, of the said year.

4. The approval of the Ontario Municipal Board shall be obtained before any expenditure is authorized or work commenced which will be financed by the issue of debentures or monies raised in a subsequent year.

PASSED at Brampton this 17th day of September A.D. 1959.

HENRY H. RUTHERFORD, Clerk. MARY FIX, Warden.

BY-LAW NUMBER 1518

Being a By-law of the County Council of the County of Peel to confirm By-law Number 2847 of the Township of Toronto;

WHEREAS by By-law Number 2847 of the Corporation of the Township of Toronto passed on the 15th day of June, A.D. 1959, the following portion of road allowances, namely:

ALL AND SINGULAR those certain parcels or tracts of land and premises, situate, lying and being in the Township of Toronto, in the County of Peel and Province of Ontario, being composed of certain allowances for roads in the said Township, which may be more particularly described as follows:

FIRSTLY:—

Being composed of all that part of the original allowance for road lying between Lots 5 and 6, in Concessions 5 and 6 East of Hurontario Street and between Lots 5 and 6, in Concession 7 Southern Division, in the said Township extending northeasterly from the straight line drawn between the most westerly corner of Lot 5, in the said Concession 5, and the most southerly corner of Lot 6, in the said Concession 5, to a line drawn northwesterly across the said allowance for road from a point in the northwestern boundary of Lot 5, in Concession 7, distant 1310.65 feet measured northeasterly thereon from the most westerly angle of said Lot 5 to a point in the southeastern boundary of Lot 6, in Concession 7, distant 1283.79 feet measured northeasterly along the said southeastern boundary from the most southerly angle of said Lot 6.

SECONDLY:—

Being composed of all that part of the original allowance for road lying between Concessions 5 and 6 East of Hurontario Street, extending southeasterly from the production northeasterly of the half lot line between the northwesterly and southeasterly halves of Lot 8, in the said Concession 5, to a line drawn southwesterly from and perpendicularly to the southwestern boundary of Lot 4, in said Concession 6, from a point in the said boundary distant 1553 feet measured south-easterly along the said boundary from the most westerly angle of said Lot 4.

THIRDLY:—

Being composed of all that part of the original allowance for road lying between Concession 6 East of Hurontario Street and Concession 7 Southern Division extending northwesterly from the production northeasterly of the half lot line between the north-

westerly and southeasterly halves of Lot 2, in the said Concession 6, to the southern limit of Malton Road as shown on a plan of survey registered in the Registry Office for the Registry Division of the County of Peel as Deposited Plan No. 3396, the said limit being along a curve to the left having a radius of 1195.92 feet and a chord distance of 245.86 feet and drawn easterly from a point in the northeastern boundary of Lot 6, in the said Concession 6, distant 869.30 feet measured northwesterly along the said boundary from the most easterly angle of the said Lot;

FOURTHLY:—

Being composed of all of Culham Drive and a strip of land 10 feet in perpendicular width, used for the purpose of road widening, lying adjacent to and northeasterly from the northeastern limit of the allowance for road between Concession 6 East of Hurontario Street and Concession 7 Southern Division, as the same are shown on a plan of subdivision registered in the said Registry Office as Plan No. 360.

FIFTHLY:—

Being composed of all of McCaffrey Road, Charles Street and Anson Road and a strip of land 10 feet in perpendicular width, used for the purposes of road widening, lying adjacent to and southeasterly from the southeastern limit of the allowance for road between Lots 5 and 6, in Concession 6 East of Hurontario Street and the 1 foot reserves at the end of Charles Street and at the end of Anson Road and along the southeastern limit of Anson Road, as the same are shown on the plans of subdivisions registered in the said Registry Office as Plan Nos. 370 and 423.

SIXTHLY:—

Being composed of part of Lot 6, in Concession 7 Southern Division, in the said Township, and more particularly described as follows:

COMMENCING at the most southerly corner of Lot 6;

THENCE northeasterly along the northwestern limit of the allowance for road, as widened, between Lots 5 and 6, in the said Concession 7, as shown on a plan of survey made by Frank Kitto, Ontario Land Surveyor, dated March 4th, 1939, and filed in the said Registry Office for the County of Peel as Deposit Number 898, a distance of 1281.11 feet.

THENCE southeasterly, in a straight line, a distance of 9.48 feet to a point in the southeastern boundary of said Lot 6, distant

1283.79 feet, measured northeasterly along the said boundary from the most southerly corner of the said lot;

THENCE southwesterly along the said southeastern boundary, a distance of 1283.79 feet to the point of commencement.

SEVENTHLY:—

Being composed of part of Lot 5, in Concession 7 Southern Division, in the said Township, and more particularly described as follows:

COMMENCING at the intersection of the northwestern boundary of said Lot 5 with the northern limit of Malton Road as shown on the said Deposited Plan No. 3396;

THENCE northeasterly along the said northwestern boundary a distance of 309.46 feet, more or less, to a point where the said boundary is intersected by a line drawn at right angles to the northern limit of Malton Road from a point thereon distant 223.71 feet measured easterly along the said northern limit of Malton Road from the intersection thereof with the said northwestern boundary of Lot 5;

THENCE southerly along that line, a distance of 13.83 feet, more or less, to a point where the said line is intersected by a line drawn parallel to the said northwestern boundary of Lot 5 and at a perpendicular distance of 10 feet measured southeasterly therefrom;

THENCE southwesterly along the said parallel line, a distance of 289.42 feet, more or less, to its intersection with the said northern limit of Malton Road;

THENCE westerly along the northern limit of Malton Road, a distance of 14.46 feet, more or less, to the point of commencement.

The above described highways and parts of highways are shown coloured green on a print of a plan of survey dated January 9, 1958, numbered T-1503, prepared by C. D. Copeland, Ontario Land Surveyor, and hereunto attached.

AND WHEREAS the Municipal Act R.S.O. 1950, Chapter 243 provides that no such By-law shall have any force unless and until confirmed by a By-law of the Council of the County in which the Township is situated, passed at an ordinary meeting of the Council held not sooner than three months nor later than one year after the passing of the By-law of the Council of the Township.

NOW THEREFORE, the Council of the Corporation of the County of Peel, by the Council thereof, enacts as follows:—

(1) That By-law number 2847 of the Corporation of the Township of Toronto, being a by-law to stop up and close road allowances as described in the said by-law, passed on the 15th day of June A.D. 1959 is hereby confirmed.

PASSED in open Council this 17th day of September A.D., 1959.

HENRY H. RUTHERFORD, Clerk. MARY FIX, Warden.

BY-LAW NUMBER 1519

WHEREAS the Township of Caledon did on the 2nd day of March, 1959, pass its By-law No. 1275 for the closing of a certain road allowance in the Township of Caledon;

AND WHEREAS the said Corporation of the Township of Caledon has applied to the Municipal Council of the Corporation of the County of Peel pursuant to the provisions of Subsection 6, of Section 469 of the Municipal Act, R.S.O. 1950, Chapter 243, to pass a By-law confirming the said By-law;

NOW THEREFORE THE MUNICIPAL COUNCIL OF THE CORPORATION OF THE COUNTY OF PEEL ENACTS AS FOLLOWS:

1. By-law No. 1275 of the Corporation of the Township of Caledon, a certified copy of which is hereto annexed, be and the same is hereby confirmed.

PASSED AND ENACTED this 17th day of September 1959.

HENRY H. RUTHERFORD, Clerk. MARY FIX, Warden.

THE CORPORATION OF THE TOWNSHIP OF CALEDON
BY-LAW NUMBER 1275

A By-law for stopping up a certain road allowance as shown in the original Survey of the Part of East half Lot 6 and Part of West half Lot 5, Concession 3 West Hurontario Street of the Township of Caledon and as herein more particularly described.

WHEREAS by virtue of Subsection (1) (c) of Section 469 of the Municipal Act, R.S.O. 1950, Chapter 243, The Council of every municipality may pass by-laws for stopping up any highway or part of a highway.

AND WHEREAS the Council of the Corporation of the Township of Caledon deems it expedient to stop up that part of the road allowance hereinafter described;

AND WHEREAS all statutory requirements for giving notice of the proposed by-law and for the hearing of persons who claim to be prejudicially affected have been complied with.

NOW THEREFORE THE COUNCIL OF THE CORPORATION OF THE TOWNSHIP OF CALEDON ENACTS AS FOLLOWS:

(1) THAT all that part of the road allowance hereinafter described be and the same is hereby stopped up;

ALL AND SINGULAR that certain parcel or tract of land and premises situate, lying and being in the Township of Caledon in the County of Peel and Province of Ontario and being composed of part of the original allowance for road between the east half of Lot 5 and the east half of Lot 6 in concession 3 West of Hurontario Street in the said Township and part of a Given Road in part of the west half of said Lot 5, containing by admeasurement 0.474 acres be the same more or less and which said parcel of land is more particularly described as follows:—

PREMISING that the allowance for road between the west halves of Lots 5 and 6 in Concession 3 West of Hurontario Street in the said Township has a bearing of North 37° 46′ East and relating all bearings herein thereto;

COMMENCING at the south angle of the east half of said Lot 6;

THENCE North 37° 51′ 20″ East, along the south-east limit of the east half of said Lot 6 being also the north-west limit of the

allowance for road between the east half of Lot 5 and the east half of said Lot 6, 126.53 feet to a point therein;

THENCE North 67° 12′ 20″ East, across the said allowance for road, 134.66 feet more or less to a point in the south-east limit of the said allowance for road, being also the North-west limit of the east half of said Lot 5, distant 285.03 feet measured north-easterly along the said south-east limit from the west angle of the east half of said Lot 5;

THENCE South 37° 51′ 20″ West, along the said south-east limit of the said allowance for road, 285.03 feet to the aforesaid west angle of the east half of said Lot 5;

THENCE North 88° 56′ 20″ West, 30.22 feet to a point;

THENCE North 47° 41′ 30″ West, 140.49 feet to a point;

THENCE North 67° 12′ 20″ East, 66.56 feet more or less to a point in the line of a fence marking the existing centre line of said Concession 3 West of Hurontario Street said point being distant 66.38 feet measured north-westerly along the said centre line as fenced from the aforesaid south angle of the east half of said Lot 6;

THENCE South 43° 44′ 30″ East, along the said centre line as fenced, 66.38 feet to the point of commencement.

(2) This By-law shall come into force and take effect on the day that it is approved by the Lieutenant-Governor in Council.

READ a first and second time this 2nd day of March, 1959.

V. L. DAVISON, Clerk. E. TRATHEN, Reeve.

READ a third time and finally passed this 2nd day of March, 1959.

V. L. DAVISON, Clerk. E. TRATHEN, Reeve.

BY-LAW NUMBER 1520

WHEREAS the Township of Caledon did on the 2nd day of March, 1959, pass its By-law No. 1276 for the closing of a certain road allowance in the Township of Caledon;

AND WHEREAS the said Corporation of the Township of

Caledon has applied to the Municipal Council of the Corporation of the County of Peel pursuant to the provisions of Subsection 6, of Section 469 of the Municipal Act, R.S.O. 1950, Chapter 243, to pass a By-law confirming the said By-law;

NOW THEREFORE THE MUNICIPAL COUNCIL OF THE CORPORATION OF THE COUNTY OF PEEL ENACTS AS FOLLOWS:

1. By-law No. 1276 of the Corporation of the Township of Caledon, a certified copy of which is hereto annexed, be and the same is hereby confirmed.

PASSED AND ENACTED this 17th day of September, 1959.

HENRY H. RUTHERFORD, Clerk.

MARY FIX, Warden.

THE CORPORATION OF THE TOWNSHIP OF CALEDON

BY-LAW NUMBER 1276

A By-law for stopping up a certain road allowance as shown in the original Survey of the Part of East Half Lot 6 and Part of West Half Lot 5, Concession 3 West Hurontario Street of the Township of Caledon and as herein more particularly described.

WHEREAS by virtue of Subsection (1) (c) of Section 469 of the Municipal Act, R.S.O. 1950, Chapter 243, The Council of every municipality may pass by-laws for stopping up any highway or part of a highway.

AND WHEREAS the Council of the Corporation of the Township of Caledon deems it expedient to stop up that part of the road allowance hereinafter described;

AND WHEREAS all statutory requirements for giving notice of the proposed by-law and for the hearing of persons who claim to be prejudicially affected have been complied with;

NOW THEREFORE THE COUNCIL OF THE CORPORATION OF THE TOWNSHIP OF CALEDON ENACTS AS FOLLOWS:

(1) THAT all that part of the road allowance hereinafter described be and the same is hereby stopped up;

ALL AND SINGULAR that certain parcel or tract of land and premises, situate, lying and being in the Township of Caledon in the County of Peel and Province of Ontario and being composed of part of the original allowance for road between the west half of Lot 5 and the west half of Lot 6 in Concession 3 West of Hurontario Street in the said Township and part of a Given Road in part of the west half of said Lot 5, containing by admeasurement 0.605 acres be the same more or less and which said parcel of land is more particularly described as follows:—

PREMISING that the allowance for road between the west halves of Lots 5 and 6 in Concession 3 West of Hurontario Street in the said Township has a bearing of North 37° 46′ East and relating all bearings herein thereto;

COMMENCING at the east angle of the west half of said Lot 6;

THENCE South 37° 46′ West, along the south-east limit of the west half of said Lot 6 being also the north-west limit of the allowance for road between the west half of Lot 5 and the west half of said Lot 6, 361.22 feet to a point therein;

THENCE North 67° 12′ 20″ East, across the said allowance for road, 134.31 feet more or less to a point in the southeast limit of the said allowance for road, being also the north-west limit of the west half of said Lot 5, distant 236.08 feet measured south-westerly along the said south-east limit from the north angle of the west half of said Lot 5;

THENCE North 37° 46′ East, along the said south-east limit of the said allowance for road, 175.97 feet to a point therein;

THENCE South 43° 27′ 30″ East, 92.44 feet more or less to a point;

THENCE North 67° 12′ 20″ East, 67.50 feet more or less to a point in the line of a fence marking the existing centre line of said Concession 3 West of Hurontario Street, said point being distant 125.46 feet measured south-easterly along the said centre line as fenced from the aforesaid north angle of the west half of said Lot 5;

THENCE North 45° 10′ 10″ West, along the centre line as fenced, 191.96 feet more or less to the point of commencement.

(2) This By-law shall come into force and take effect on the day that it is approved by the Lieutenant-Governor in Council.

READ a first and second time this 2nd day of March, 1959.

V. L. DAVISON, Clerk. E. TRATHEN, Reeve.

READ a third time and finally passed this 2nd day of March, 1959.

V. L. DAVISON, Clerk. E. TRATHEN, Reeve.

BY-LAW NUMBER 1521

WHEREAS the Township of Caledon did on the 2nd day of March, 1959, pass its By-law No. 1277 for the closing of a certain road allowance in the Township of Caledon;

AND WHEREAS the said Corporation of the Township of Caledon has applied to the Municipal Council of the Corporation of the County of Peel pursuant to the provisions of Subsection 6, of Section 469 of the Municipal Act, R.S.O. 1950, Chapter 243, to pass a By-law confirming the said By-law;

NOW THEREFORE THE MUNICIPAL COUNCIL OF THE CORPORATION OF THE COUNTY OF PEEL ENACTS AS FOLLOWS:

1. By-law No. 1277 of the Corporation of the Township of Caledon, a certified copy of which is hereto annexed, be and the same is hereby confirmed.

PASSED AND ENACTED this 17th day of September, 1959.

HENRY H. RUTHERFORD, Clerk. MARY FIX, Warden.

THE CORPORATION OF THE TOWNSHIP OF CALEDON BY-LAW NUMBER 1277

A By-Law for stopping up a certain road allowance as shown in the original Survey of the Part of East Half Lot 5 and part of West Half Lot 6, Concession 4, West Hurontario Street of the Township of Caledon and as herein more particularly described.

WHEREAS By virtue of Subsection (1) (c) of Section 469 of the Municipal Act, R.S.O. 1950, Chapter 243, The Council of every

municipality may pass by-laws for stopping up any highway or part of a highway.

AND WHEREAS the Council of the Corporation of the Township of Caledon deems it expedient to stop up that part of the road allowance hereinafter described;

AND WHEREAS all statutory requirements for giving notice of the proposed by-law and for the hearing of persons who claim to be prejudicially affected have been complied with;

NOW THEREFORE THE COUNCIL OF THE CORPORATION OF THE TOWNSHIP OF CALEDON ENACTS AS FOLLOWS:

(1) That all that part of the road allowance hereinafter described be and the same is hereby stopped up;

ALL AND SINGULAR that certain parcel or tract of land and premises situate, lying and being in the Township of Caledon in the County of Peel and Province of Ontario and being composed of part of the allowance for road between the west halves of Lots 5 and 6 and part of the west half of Lot 6 and part of the east half of Lot 5 in Concession 4 West of Hurontario Street in the said Township, containing by admeasurement 0.610 acres be the same more or less and which said parcel of land is more particularly described as follows:—

PREMISING that the original allowance for road between the west halves of Lots 5 and 6 in Concession 4 West of Hurontario Street in the said Township has a bearing of North 37° 46′ East and relating all bearings herein thereto

COMMENCING at the north angle of the west half of said Lot 5;

THENCE South 37° 46′ West, along the north-west limit of the west half of said Lot 5 being also the south-east limit of the said allowance for road between the west half of said Lot 5 and the west half of Lot 6 in said Concession 4, 276.56 feet to a point therein;

THENCE North 3° 20′ 30″ East, across the said allowance for road, 116.75 feet more or less to a point in the north-west limit of the said allowance for road being also the south-east limit of the west half of said Lot 6, said point being distant 189.04 feet measured south-westerly along the said south-east limit from the east angle of the west half of said lot 6;

THENCE North 37° 46′ East, along the said north-west limit of the said allowance for road, 161.72 feet more or less to a point therein in the line of a fence running north-westerly;

THENCE North 44° 25′ 30″ West, along the line of the said fence, 123.53 feet to a point therein;

THENCE North 3° 20′ 30″ East, 81.76 feet more or less to a point in the line of a fence running south-easterly;

THENCE South 44° 56′ 40″ East, along the line of the said fence, 201.05 feet more or less to an angle therein;

THENCE South 33° 14′ 30″ East, along the line of the said fence, 36.89 feet more or less to an angle therein;

THENCE South 37° 10′ 10″ West, along the line of the said fence, 28.19 feet more or less to the point of commencement.

(2) This By-Law shall come into force and take effect on the day that it is approved by the Lieutenant-Governor in Council.

READ A first and second time this 2nd day of March 1959.

V. L. DAVISON, Clerk. E. TRATHEN, Reeve.

READ A third time and finally passed this 2nd day of March, 1959.

V. L. DAVISON, Clerk. E. TRATHEN, Reeve.

ACCOUNTS, MINUTES, REPORTS AND BY-LAWS

of the

COUNCIL OF THE CORPORATION

of the

COUNTY OF PEEL

OCTOBER SESSION

1959

MARY FIX

WARDEN

CHARTERS PUBLISHING CO. LTD.
Brampton, Ontario

Minutes

PEEL COUNTY COUNCIL

Council Chambers,
Brampton, October 15, 1959

Peel County Council met on the above date at 10:00 a.m.

Members were all present.

Warden Mary Fix presided.

The meeting opened with saying the Lord's Prayer.

On motion minutes of the September session were adopted as printed.

Communications were received and read from the following:

Department of Agriculture, acknowledging receipt of Certificates in connection with Rabies Losses.

Peel County Ploughmen's Association, acknowledging receipt of 1959 Grant.

Ontario Municipal Board, approval of $1,565,000.00 for Construction and Equipment of the Composite School in the Central Peel High School District.

Department of Municipal Affairs, enclosing a copy of Regulations respecting Pension Plan for Municipal employees.

The Minister of Transport, Ottawa, The Minister of Public Works, Ottawa, and Mr. John Pallett, M.P., acknowledging receipt of a resolution in connection with Port Credit Harbour.

Department of Municipal Affairs, acknowledging receipt of resolution passed by the County of Elgin and endorsed by the County of Peel.

Office of the Fire Marshall, re Fire Prevention Week.

Municipality of Township of Albion, re Registration of Land for Arrears of Taxes.

Department of Planning and Development re Ontario Planning. Ontario Municipal Board, re appointment for Hearing in connection with Toronto Township By-law No. 2855.

Ontario Municipal Board, re The application of the Village of Port Credit for annexation to a Village of parts of the Township of Toronto.

Ontario Municipal Board, re Appointment for Hearing in connection with the application of the Township of Trafalgar for annexation thereto of part of the Township of Toronto.

Town of Brampton, Assessment Notices on County property.

Card of Thanks from the Cantelon family.

Boiler Inspector's Report re Jail Boiler.

His Honour Judge Cochrane, re office accommodation.

Department of Transport, re Accident Statistics for the month of August, 1959.

Municipality of the Village of Streetsville, re Construction of the Bridge on Brittania Sideroad.

Ontario Good Roads Association re Resolution for Annual Convention.

Minister of Highways, acknowledging receipt of Peel resolution in connection with 5th Line West in the Township of Toronto.

Department of Highways Memorandum, re Subsidy and Expenditure By-laws.

Department of Highways, District No. 6, re Damage to Peel County roads during Construction of Highway No. 401.

On motion the communications were referred to the appropriate committees.

On motion Council adjourned until 1:30 p.m.
Council resumed.

T. E. McCollum presented the October Report of the South Peel Hospital and on motion the report was adopted.

Considerable discussion took place re the damage being done in the County of Peel by the Dutch Elm disease.

59-89

Moved by C. F. Kline. Seconded by T. E. McCollum.

That the Dutch Elm Disease be referred to Agriculture and Reforestation Committee to study and report to Council.

Carried.

C. Clark presented the October report of the Good Roads Committee and on motion the report was referred to a Committee

of the Whole with R. J. Innis in the chair. The report was studied in Committee. On motion the Committee rose and on motion the report was adopted as presented.

E. S. Blair presented the October Report of the Planning and Development Committee and on motion the report was adopted.

R. W. Speck presented the October Report of the Property Committee and on motion the Report was referred to a Committee of the Whole with J. J. Berney in the Chair. The report was studied in Committee. On motion the Committee rose and on motion the report was adopted as presented.

J. M. Adamson presented the October report of the Hospitalization Committee and on motion the report was adopted.

W. E. Downey presented the October Report of the Educational Committee and on motion the report was adopted.

W. G. Shaw presented the October report of the Agricultural Committee and on motion the report was adopted.

T. W. Glassford presented the October report of the Children's Aid Committee and on motion the report was adopted.

R. E. Prouse presented the October Report of the Legislation Co-Ordination and Personnel Committee and on motion the report was adopted.

J. J. Berney presented the October Report of the Printing Committee and on motion the Report was adopted.

E. Trathen presented the October Report of the Peel Manor Committee and on motion the report was adopted.

59-90

Moved by C. Clark. Seconded by R. W. Speck.

Be it resolved that the Central Peel High School District be requested by Peel County Council to instruct their Solicitor to investigate whether or not be it possible to have the saving on the New Composite School Building Permit credited to the School Board, and that a report on the result of this request be forwarded to County Council.

Carried.

C. Clark requested a recorded vote on the motion which resulted as follows:

For the motion: Berney 1, Clark 2, Downey 1, Fix 2, Glassford 1,

Innis 1, Johnston 1, Kline 2, McCollum 2, Saddington 2, Shaw 1, Speck 2, Trathen 1, Total 19.

Against the motion: Adamson 1, Blair 1, Total 2.

Excused from voting as authorized by Rule 36 of the Rules and Regulations: Prouse 2.

Absent: Dowling 1.

The motion was carried.

T. W. Glassford presented the October report of the Peel Memorial Hospital Committee and on motion the Report was adopted.

On motion the Clerk was instructed to write to the United Nations Organization thanking that Organization for the United Nations Flag which had been presented to Mrs. Fix, said flag to be placed in the County Council Chambers.

J. C. Saddington presented the October report of the Finance and on motion the report was adopted.

59-91

Moved by J. M. Adamson. Seconded by R. W. Speck.

That we now adjourn to meet again Thursday, November 12, at 10:00 A.M. or at the call of the Warden.

Carried.

The Warden thanked the members of Council for their co-operation in transacting the County business at this session.

After singing the National Anthem, Council adjourned.

HENRY H. RUTHERFORD, Clerk.

MARY FIX, Warden.

MINUTES

SPECIAL OCTOBER SESSION

Council Chambers,
Brampton, October 21, 1959.

A Special meeting of Peel County Council was held on the above date at 2:00 P.M.

Members were all present except T. W. Glassford.

Warden Mary Fix presided.

The meeting opened with saying the Lord's Prayer.

As this was a special meeting no minutes were read.

The Warden informed the Council that the meeting had been called to consider the application by the Township of Trafalgar to the Ontario Municipal Board to change the boundaries between the Counties of Peel and Halton and to consider the advisability of incorporating a new municipality in the south end of Halton County.

Mr. M. Bacon, Director of Planning for the Township of Toronto, was present and addressed Council outlining the proposal of the Township of Trafalgar.

Considerable discussion took place re the proposal of the Township.

59-92

Moved by R. E. Prouse. Seconded by J. C. Saddington.

That the Solicitor for the County of Peel be instructed to attend the Municipal Board Hearing commencing on the 26th day of October, dealing with the investigation of the Trafalgar Township proposal to erect a new municipality on boundary lines as presently tentatively proposed, and to take the position that the County of Peel is prepared to support the Trafalgar proposal in principle subject to specific details being satisfactorily ironed out at a later date or dates.

Carried.

The Warden informed the Council that this concluded the business of the Special meeting.

After singing the National Anthem, Council adjourned.

HENRY H. RUTHERFORD, Clerk.

MARY FIX, Warden.

Reports

OCTOBER REPORT OF THE AGRICULTURAL AND REFORESTATION COMMITTEE

To the Warden and Council of the County of Peel.

Your Committee on Agriculture and Reforestation beg to report as follows:

1. The following accounts have been paid re compensation for Rabies losses:

Alex Mountain	$ 80.00
Walter Lips	240.00
R. T. Jefferson	148.00
Lorne Mashinter	168.00
Willis & Scott	250.00
Topham Bros.	294.00
William Mason	248.00
W. G. Hilliard	194.00
Ernest Killeen	185.00
J. Ford-King	190.00
Andrew Kehoe	160.00
Harry Law	56.00
W. A. Dodds	310.00
T. W. Graham	125.00
Ken McMann	185.00
Donald McPherson	165.00
Elvin Palmer	190.00
Ed Robinson	165.00
Mrs. G. Howard	198.00
Harold Fuller	100.00
Wm. Armstrong	190.00
Herb. Anthony	40.00
Godfrey Wakely	150.00
Norman McMullen	90.00
James Gott	25.00
Roy Switzer	330.00
Burk Martin	315.00
Willard Taylor	370.00
Everton Gooderham	135.00
M. A. Faulkner	405.00
John H. Graham	190.00

Isiah Sargent	56.00
Arthur Rutledge	40.00
TOTAL	$5,987.00
Elvin Palmer	190.00
TOTAL	$6,177.00

We expect to receive the sum of $4,941.60 subsidy from the Provincial Government in connection with the above payments.

2. We recommend payment in connection with the following account in connection with Rabies Losses:

Neil Little	$ 128.70

3. We recommend payment of the following accounts in connection with Weed Inspection:

Russell Jenkins	$ 420.75
Ken Slacer	441.70
Sholdice Service & Supply	23.75

Adopted 15 October, 1959.

W. G. SHAW,
Chairman.

MARY FIX,
Warden.

OCTOBER REPORT OF THE CHILDREN'S AID SOCIETY COMMITTEE

To the Warden and Council of the County of Peel.

Your Committee on Children's Aid Society beg to report as follows:

1. We recommend payment of the requisition amounting to $2,860.60.

2. We recommend payment of the following Committee Fees and mileage re the meeting held October 14th, 1959:

F. Dowling, 1 meeting and mileage	$22.00
W. E. Downey, 1 meeting and mileage	24.00
R. Johnston, 1 meeting and mileage	23.60
C. F. Kline, 1 meeting	20.00
J. C. Saddington, 1 meeting and mileage	22.80

3. We recommend payment of the following Committee Fees in connection with the visit of the Faculty of Social Workers on September 22nd, 1959.

F. Dowling, 1 meeting	$20.00
W. E. Downey, 1 meeting	20.00
C. F. Kline, 1 meeting	20.00
J. C. Saddington, 1 meeting	20.00

Adopted October 15th, 1959.

T. W. GLASSFORD, Chairman. MARY FIX, Warden.

OCTOBER REPORT OF THE EDUCATION COMMITTEE

To the Warden and Council of the County of Peel.

Your Committee on Education beg to report as follows:

1. We are in receipt of an Ontario Municipal Board Order to approve the application of the County of Peel for proposed Capital expenditure in the amount of $1,565,000.00 for the Construction and Equipment of the New Composite School. We recommend that a certified copy of this order be forwarded to the Central Peel High School District Board and the original order be filed.

Adopted October 15th, 1959.

W. E. DOWNEY, Chairman. MARY FIX, Warden.

OCTOBER REPORT OF THE HOSPITALIZATION COMMITTEE

To the Warden and Council of the County of Peel.

Your Committee on Hospitalization beg to report as follows:

1. We recommend payment of the following accounts:

Queensway General Hospital	$136.50
Toronto General Hospital	6.00
Peel Memorial Hospital	27.30
The Hospital for Sick Children	48.00
Toronto Western Hospital	54.00
Dufferin Area Hospital	562.50
TOTAL	$834.30

Adopted October 15th, 1959.

J. M. ADAMSON, Chairman. MARY FIX, Warden.

OCTOBER REPORT OF THE FINANCE COMMITTEE

To the Warden and Council of the County of Peel.

Your Committee on Finance beg to report as follows:

1. We recommend payment of the following accounts:

A. E. Kilpatrick	$ 70.01
Peel County Manor	723.50

2. Attached hereto is a statement of the expenses in connection with the Western Lacrosse Team:

Amount alloted	$150.00
Expenses	80.00
Dinner, Hotel	54.17
Lunch, etc.	10.63
Total	$145.80
Balance Refund	4.20

3. Due to the fact that By-law No. 1385 of the County of Peel states "That all employees in the employ of the Municipal Corporation of the County of Peel shall retire upon attaining the age of 70 years" and due to the fact that Mr. A. E. Kilpatrick, Welfare Officer for the County of Peel has now reached the age of 70 years, your Committee recommends that this follows:

(a) That Mr. A. E. Kilpatrick be removed from the permanent staff of the County of Peel

(b) That Mr. A. E. Kilpatrick be placed on the temporary staff of the County of Peel on a monthly basis, that his salary be $350.00 per month. (This is the same salary that Mr. Kilpatrick now receives.)

4. Whereas the Board of Peel County Health Unit has received a request from the Health Unit Employees for certain changes in the Pension Plan for the Health Unit Employees, and whereas it is felt by this Committee that any change in the Health Unit Pension Plan will reflect on the County of Peel Pension Plan, your Committee recommends that they be authorized to call a joint meeting of the County Finance Committee and the Peel County Health Unit Board to consider the request from the Health Unit employees for changes in the Pension Plan and to review the Pension Plan as it now operates and to further make recommendations to the Health Unit Board and to Peel County Council.

5. Whereas the local Municipalities in the County as well as the County Council are continually receiving request from Hospitals for Building Grants, your Committee recommends as follows. That the members of County Council discuss Hospital Building Grants with their respective local Municipal Councils and forward to the Clerk of the County the thoughts and decisions of your own Councils with respect to future building Grants. After this information is received from each of the Municipalities in the County it is the intention of the Finance Committee to meet again and consider the suggestions and make a further report to County Council in connection with the future payment of Building Grants.

6. We recommend that the option received from our Fiscal Agents authorizing the sale of the following debentures, be approved: $250,000.00 County of Peel 6½% non-callable debentures due 1960 to 1979 inclusive and $200,000.00 County of Peel 6½% non-callable debentures due 1960 to 1969 inclusive, at a minimum price of $99.00 less 1% commission. We further recommend that these debentures be dated December 15th, and that By-laws authorizing this sale be passed at the next session of Council.

7. We recommend payment of the following committee fees and mileages re meeting held October 13th:

C. Clark, 1 meeting and mileage	$22.00
F. Dowling, 1 meeting and mileage	22.00
C. F. Kline, 1 meeting	20.00
J. C. Saddington, 1 meeting and mileage	22.80
E. Trathen, 1 meeting and mileage	24.40

Adopted October 15th, 1959.

J. C. SADDINGTON,
Chairman.

MARY FIX,
Warden.

OCTOBER REPORT OF THE LEGISLATION, CO-ORDINATION AND PERSONNEL COMMITTEE

To the Warden and Council of the County of Peel.

Your Committee on Legislation, Co-Ordination and Personnel beg to report as follows:

1. We are in receipt of a letter from the Department of Municipal Affairs acknowledging receipt of a resolution passed by the County of Elgin, endorsed by Peel County Council in connection with amendments to Municipal Act. We recommend that this letter be filed.

2. We are in receipt of a letter from the Municipality of Township of Albion re Registration of Land for Arrears of Taxes. We recommend this matter be further studied by the Committee with the hope of a report and recommendation at the next meeting of this Council.

Adopted October 15th, 1959.

R. E. PROUSE,
Chairman.

MARY FIX,
Warden.

OCTOBER REPORT OF THE PEEL MANOR COMMITTEE

To the Warden and Council of the County of Peel.

Your Committee on Peel Manor beg to report as follows:

1. Tenders were opened for the supply of milk for the period of November 1st, 1959, to October 31st, 1960. The following resolution was passed by your Committee "That the tender from Rosedale Dairy to supply milk to the Manor for one year from November 1st, 1959 at the following prices, be accepted:

Whole Milk	$	.84 per gallon
Skim Milk		.60 per gallon."

We recommend approval of this resolution as this was the lowest tender received.

2. The following resolution was passed by your Committee "That the per diem rate to be charged for residents in the Manor in the Ambulatory Wings be $3.25, effective January 1st, 1960." We recommend approval of this resolution and further we recommend that a By-law be introduced to authorize the setting of future per diem rates.

3. Six applications for admittance to Peel Manor were considered at the October meeting. One application from the Township of Toronto and one application from the Town of Brampton were accepted, one application from the Township of Toronto, one application from the Township of Albion and one application from the Town of Brampton were accepted and placed on the waiting list for the Bed-care Wing, and one application from the Township of Caledon was refused.

4. We recommend that the accounts presented at the October meeting totalling $2,969.19 and the following accounts paid by the Treasurer since the last meeting be hereby approved:

Ontario Hydro	$ 206.64
Payroll Transfer	4,227.07
Pocket Money	285.00
Ontario Hospital Commission	105.00

5. We recommend that the following committee Fees and mileage be paid by the County Treasurer re the meetings September 18th and October 9th.

C. Clark, 2 meetings and mileage	$44.00
R. Johnston, 2 meetings and mileage	47.20
W. G. Shaw, 2 meetings and mileage	44.00
E. Trathen, 2 meetings and mileage	48.80
Mary Fix, 1 mileage	2.80

Adopted October 15th, 1959.

E. TRATHEN,
Chairman.

MARY FIX,
Warden.

OCTOBER REPORT OF THE PLANNING AND DEVELOPMENT COMMITTEE

To the Warden and Council of the County of Peel.

Your Committee on Planning and Development beg to report as follows:

1. We are in receipt of a communication from the Department of Planning and Development re Ontario Planning. We recommend that this communication be filed.

2. We are in receipt of a Notice from the Ontario Municipal Board re appointment for hearing on the matter of an application with the Corporation of the Township of Toronto for approval for a restricted area By-law No. 2855. We recommend that this communication be filed.

3. We are in receipt of a communication from the Ontario Municipal Board enclosing a copy of the Boards order re the application of the Village of Port Credit for annexation to the Village of part of the Township of Toronto. We recommend that this communication be filed.

4. We are in receipt of a communication from the Ontario Municipal Board setting the date of the 26th day of October, 1959, in the Town of Oakville, in the matter of an order-in-Council requesting the Ontario Municipal Board to inquire into a report on

the establishment, organization, re-organization and methods of operation of the Corporation of the Towns of Burlington, Milton and Oakville and the Townships of Esquesing, Toronto and Trafalgar and the effect thereon of the establishment of a new municipality in the area of the said municipalities as proposed by the Corporation of the Township of Trafalgar.

We recommend that R. E. Prouse and the Solicitor for the County attend the meeting to-night with the Township of Toronto and Township of Trafalgar, to ascertain the nature of the matter with power to instruct the solicitor to appear at the Municipal Board Hearing as the exigencies of the situation require.

Adopted October 15th, 1959.

E. S. BLAIR,
Chairman.

MARY FIX,
Warden.

OCTOBER REPORT OF THE PRINTING AND MISCELLANEOUS COMMITTEE

To the Warden and Council of the County of Peel.

Your Committee on Printing and Miscellaneous beg to report as follows:

1. We recommend payment of the following accounts:

The Conservator	$ 2.10
Cartwright & Sons Ltd.	7.65
Richard De Boo Ltd.	12.00
The Carswell Company Ltd.	20.00
Bruce McClure Printing	79.37
Charters Publishing	313.07
Minnesota Mining & Manf. of Can. Ltd.	38.03
Mr. T. F. Jackson	108.00
H. B. Barlow Co. Ltd.	102.15

Adopted October 15th, 1959.

J. J. BERNEY,
Chairman.

MARY FIX,
Warden.

OCTOBER REPORT OF THE PROPERTY COMMITTEE

To the Warden and Council of the County of Peel.

Your Committee on Property beg to report as follows:

1. We recommend payment of the following accounts:

County Buildings

Mr. John Clelland	$163.50
Canadian Tire Corporation (E. F. Conover)	13.95
Mr. John Clelland	46.50
John Dammiga	10.00
Town of Brampton	632.56
Underwood Limited	5.85
G. H. Wood & Co. Ltd.	33.66
Bruce McClure, Printing	23.00
J. I. Holcomb Mfg. Co.	50.95
S. Cowton	32.50
Brampton Hardware	20.86
Dustbane Products Ltd.	53.45
Waterloo Manufacturing Co. Ltd.	20.83
Office Specialty	13.95
Panther Oil & Grease Mfg. Co.	59.25
Wyant & Co. Ltd.	47.00
Air-Flyte Venetians	49.25
F. & E. Lightning Cheque Writer Sales	270.00
Acme Business Machines	2.00
Jim Archdekin	277.18

Jail

Brown's Bread	69.84
Johnston's Meat Market	94.86
Marshall & Blackwell	113.39
Ingram's Groceteria	4.28
Pocock Dairy	27.30
Ontario Reformatory Industries, Guelph	42.30
Abell's Drug Store	25.39
Bruce McClure, Printing	10.85
Blain's Hardware	8.71
Mosler-Taylor Sales Ltd.	87.20
S. Cowton	13.00

2. We recommend payment of the following accounts:

Rice Construction Ltd.	$ 2,030.56
T. Eaton Co. Ltd.	10,976.00
Inter-Provincial Commercial Discount (Less 20% hold-back)	1,062.96
Knight's Glass Service Ltd.	236.00
H. G. Barlow Co. Ltd.	1,111.31

3. The account of Master Welding Company has been paid in the amount of $3,360.47 less Sales Tax $333.01.

4. We recommend that the following Assessment Notices received from the Town of Brampton for 44 Nelson St. W., Glen Eagle Cr. and 5 Wellington St. E. be filed.

5. We are in receipt of a Card of Thanks from the family of the late C. Cantelon. (Warden Peel County 1943). We recommend that this card be received.

6. We are in receipt of the Boiler Inspector's Report from the Boiler Inspection and Insurance Company of Canada for the County Jail. We recommend that a float type valve be installed on the Jail boiler as requested in the Inspector's report.

Adopted October 15th, 1959.

R. W. SPECK,
Chairman.

MARY FIX,
Warden.

OCTOBER REPORT OF THE GOOD ROADS COMMITTEE

To the Warden and Council of the County of Peel.

Your Committee on Good Roads beg to report as follows:

1. Revised Tenders have been received for the grading and paving of Derry West Sideroad, with granular materials to be supplied by the County of Peel. The following resolution was therefore passed by your Committee. "Resolved that the revised Tender received from the G. W. Porter Construction Company Limited for Contract 5C-59 — the construction of Derry West Sideroad within the limits of Malton be accepted at unit prices totalling $60,378.00. Subject to the approval of the Department of Highways." We recommend approval of this resolution.

2. The following resolution was passed by your Committee. "Be it resolved that in 1960 County Road Committee consider the paving of the sixth line from the ditch south of the four corners to the north limit of the Village in co-operation with the Township of Toronto." We recommend approval of this resolution.

3. We have a letter from the office of the Minister of Highways acknowledging receipt of the resolution passed by Peel County Council concerning the Fifth Line West in the Township of Toronto. We recommend that this be filed.

4. We have plans from the Canadian National Railways regarding signal locations at the Dixie Road, Cawthra Road and Fifth Line West Railway Crossings. We recommend that these plans be approved and signed by the Warden and Clerk.

5. We have a letter from the Ontario Department of Highways regarding subsidy and By-law estimates. We recommend that this be filed.

6. We have a letter from district six Ontario Department of Highways, stating that the Department will contribute $10,542.50 towards the repairing of County Roads damaged during the construction of Highway 401. We recommend that this be filed.

7. We have a letter from the Ontario Department of Transport enclosing accident statistics for the Counties of the Province. We recommend that this be filed.

Adopted October 15, 1959.

CYRIL CLARK,
Chairman.

MARY FIX,
Warden.

OCTOBER REPORT OF THE SOUTH PEEL HOSPITAL COMMITTEE

To the Warden and Council of the County of Peel.

Your Committee on South Peel Hospital beg to report as follows:

1. The regular meeting of the Board of Directors was held on September 17, 1959, in the Board Room.

2. Accounts in the amount of $73,401.69 were approved for payment.

3. The Administrator's Report was approved.

4. The Medical Staff report giving new Doctor's applications and renewals was approved.

5. The Property Committee recommended the purchase of one Philips Mobile Unit. This was carried.

6. The meeting adjourned at 9:40 P.M.

Adopted October 15th, 1959.

T. E. McCOLLUM,
Chairman.

MARY FIX,
Warden.

OCTOBER REPORT OF THE PEEL MEMORIAL HOSPITAL COMMITTEE

To the Warden and Council of the County of Peel.

Your Committee on Peel Memorial Hospital beg to report as follows:

The September meeting of the Peel Memorial Hospital Board was held on Thursday evening, September 17th.

1. Mr. Nesbitt has been replaced as campaign committee Chairman by Mr. Paul Smiley, Mr. Nesbitt not being able to give the necessary time to this project.

2. It was recommended that the roof on the Hospital building and Nurse's Residence be repaired immediately.

3. The Administrator's report was given by Mr. Kraft for the month of August and commended the Doctors on controlling admissions to the hospital for month of August during the time when the holiday period was on.

Adopted October 15th, 1959.

T. W. GLASSFORD,
Chairman.

MARY FIX,
Warden.

ACCOUNTS, MINUTES, REPORTS AND BY-LAWS

of the

COUNCIL OF THE CORPORATION

of the

COUNTY OF PEEL

NOVEMBER SESSION

1959

MARY FIX

WARDEN

CHARTERS PUBLISHING CO. LTD.
Brampton, Ontario

Minutes

PEEL COUNTY COUNCIL

Council Chambers,
Brampton, November 12, 1959.

Peel County Council met on the above date at 10:00 a.m.

Members were all present except R. E. Prouse.

Warden Mary Fix presided.

The meeting opened with saying the Lord's Prayer.

On motion the minutes of the October session and the October special meeting were adopted as printed.

Communications were received and read from the following:

Cloverleaf Horticulture Society requesting a grant for 1960.

Minister of Agriculture acknowledging receipt of resolution passed by County of Huron.

County of Essex Resolution re identification of hunters.

County of Essex resolution re Tile Loans.

Comparative Expenditure Statement of the Children's Aid Society of Peel County.

The following municipalities re Capital Grants to County Hospitals:

Township of Caledon, Village of Streetsville and the Town of Brampton.

Association of County Clerks and Treasurers thanking Peel County for their hospitality.

Bankers Bond Corporation Limited re sale of debentures.

County of Welland resolution re future borrowings.

Department of Planning and Development re Trade Industry Branch.

Department of Planning and Development re Ontario Planning.

The Crown Attorney for the County of Peel and the Inspector of Legal offices re the door leading to the Jury Room.

The County Solicitor re judgment obtained against the County of Peel in connection with Hammil Construction.

Boiler Inspector's Report re County Jail.

Grand Jury Report.

Department of Public Welfare re the Ontario Medical Association.

Minister of Labour re Winter Work Programmes.

Department of Public Welfare re Homemaker's Nurse's Services Act.

Department of Highways re the 5th Line West in the Township of Toronto and Highway 24 in the Township of Caledon.

Township of Toronto re installation of traffic lights at the intersection of Dixie and Burnhamthorpe Roads.

County of Waterloo re 1958 Road Expenditures.

Department of Highways Statement of the interim subsidy.

Minister of Highways approval of Maintenance agreement between the Village of Bolton and the County of Peel.

On motion the communications were referred to the appropriate committees.

E. S. Blair presented the November report of the Health Unit and on motion the report was adopted.

T. E. McCollum presented the November report of the South Peel Hospital and on motion the report was adopted.

E. S. Blair presented the November report of the Planning and Development Committee and on motion the report was adopted.

R. Johnston presented the November report of the Welfare Committee. On motion Clause 4 of the report was deleted. On motion the report was adopted as amended.

Mr. Wm. Davis M.P.P. and Mr. R. Holmes were introduced by C. Clark. Mr. Davis addressed Council requesting a grant to the Brampton District Association for Retarded Children. On motion the request was referred to the Finance and Educational Committeees. The Warden thanked the delegation for appearing before Council.

T. W. Glassford presented the November report of the Children's Aid Committee and on motion the report was adopted.

Mr. D. W. Duggan, Chairman of Peel Memorial Hospital Board of Governors was present and was introduced by T. W. Glassford. Mr. Duggan addressed Council outlining the plans for the proposed addition to the Hospital. The Warden thanked Mr. Duggan for appearing before Council.

On motion Council adjourned until 2:00 p.m.

Council resumed.

C. Clark presented the November report of the Good Roads Committee and on motion the report was referred to the Committee of the Whole with R. J. Innis in the Chair. The report was studied in Committee. On motion the Committee rose and on motion the report was adopted as presented.

Take notice that at this session I will introduce a By-law to amend County By-law Number 341 and add a road in the Township of Toronto Gore to the County Road Systems.

W. G. SHAW,

Leave Granted.

Pursuant to notice, W. G. Shaw introduced a By-law to amend By-law Number 341. The by-law was read the required number of times in Council and referred to a Committee of the Whole with the Warden in the Chair. The Clauses of the By-law were initialled, and on motion the Committee rose and the By-law was again read in Council.

59-93

Moved by W. G. Shaw. Seconded by R. Johnston.

That the by-law to amend County By-law Number 341 to add a road in the Township of Toronto Gore to the County Road System now having had its third and final reading, be finally passed as read, numbered 1524, signed by the Warden and the Clerk and the Corporate seal attached thereto.

Carried.

R. W. Speck presented the November report of the Property Committee and on motion the report was referred to a Committee of the Whole with J. J. Berney in the Chair. The report was studied in Committee. On motion the Committee rose and on motion the report was adopted as presented.

J. M. Adamson presented the November report of the Hospitalization Committee and on motion the report was adopted.

W. G. Shaw presented the November report of the Agriculture and Reforestation Committee and on motion the report was adopted.

J. J. Berney presented the November report of the Printing and Miscellaneous Committee and on motion the report was adopted.

E. Trathen presented the November report of the Peel Manor Committee and on motion the report was adopted.

Take notice that at this session I will introduce a by-law to authorize the borrowing of $200,000.00 on debentures for construction and improvement of highways.

J. C. SADDINGTON

Leave Granted.

Pursuant to notice, J. C. Saddington introduced a by-law to authorize the borrowing of $200,000.00 on debentures for construction and improvement of highways. The by-law was read the required number of times in Council and referred to a Committee of the Whole with the Warden in the Chair. The clauses of the by-law were initialled, on motion the Committee rose and the by-law was again read in Council.

59-94

Moved by J. C. Saddington. Seconded by C. F. Kline.

That the by-law to authorize the borrowing of $200,000.00 on debentures for construction and improvement of highways now having had its third and final reading, be finally passed as read, numbered 1522, signed by the Warden and the Clerk and the Corporate seal attached thereto.

Carried.

Take notice that at this session I will introduce a by-law to authorize the borrowing of $250,000.00 on debentures for the purpose of construction of the new composite school in the Central Peel High School District.

J. C. SADDINGTON
Leave Granted.

Pursuant to notice, J. C. Saddington introduced a by-law to authorize the borrowing of $250,000.00 on debentures for construction of the new composite school. The by-law was read the required number of times in Council and referred to a Committee of the Whole with the Warden in the Chair. The clauses of the

by-law were initialled, on motion the Committee rose and the by-law was again read in Council.

59-95

Moved by J. C. Saddington. Seconded by T. W. Glassford.

That the by-law to authorize the borrowing of $250,000.00 on debentures for the purpose of construction of the new composite school in the Central Peel High School District, now having had its third and final reading be finally passed as read, numbered 1523, signed by the Warden and Clerk and the Corporate seal attached thereto.

Carried.

Take notice that at this session I will introduce a by-law to repeal County By-law Number 1303, a by-law which provides for the charging of maintenance rates at Peel County Manor.

E. TRATHEN

Leave Granted.

Pursuant to notice, E. Trathen introduced a by-law to repeal County By-law Number 1303. The by-law was read the required number of times in Council and referred to a Committee of the Whole, with the Warden in the Chair. The clauses of the by-law were initialled, on motion the Committee rose and the By-law was again read in Council.

59-96

Moved by E. Trathen. Seconded by T. W. Glassford.

That the by-law to repeal By-law number 1303, a by-law which provides for the charging of maintenance rates at Peel County Manor now having had its third and final reading be finally passed as read, numbered 1525, signed by the Warden and Clerk and the Corporate seal attached thereto.

Carried.

Take notice that at this session I will introduce a by-law to provide for the charging of maintenance rates for residents of Peel County Manor.

E. TRATHEN

Leave Granted.

Pursuant to notice, E. Trathen introduced a by-law to authorize the charging of maintenance rates for residents of Peel

County Manor. The by-law was read the required number of times in Council and referred to a Committee of the Whole, with the Warden in the Chair. The clauses of the by-law were initialled, on motion the Committee rose and the by-law was again read in Council.

59-97

Moved by E. Trathen. Seconded by T. W. Glassford.

That the by-law to provide for charging of maintenance for residents of Peel County Manor, now having had its third and final reading, be finally passed as read, numbered 1526, signed by the Warden and Clerk and the Corporate seal attached thereto.

Carried.

J. C. Saddington presented the November report of the Finance Committee and on motion the report was adopted.

59-98

Moved by R. W. Speck. Seconded by J. M. Adamson.

That we now adjourn to meet again on Thursday, December 17th at 10:00 A.M. or at the call of the Warden.

Carried.

The Warden thanked the members for their co-operation in transacting the County business at this session.

After singing the National Anthem, Council adjourned.

HENRY H. RUTHERFORD, Clerk.

MARY FIX, Warden.

Reports

NOVEMBER REPORT OF THE AGRICULTURE AND REFORESTATION COMMITTEE

To the Warden and Council of the County of Peel.

Your Committee on Agriculture and Reforestation beg to report as follows:

1. We recommend payment of the following accounts; re Weed Inspection.

K. Slacer	$507.40
Russell A. Jenkins	255.04

2. Six thousand one hundred and ninety-seven dollars has been paid to date to cover Rabies Losses in the County, Subsidy in the amount of $4,957.60 is expected from the Provincial and Federal Government. The amount of $157.28 has been paid to the Valuator and the cost of advertisements.

3. We are in receipt of a letter from the Clover-Leaf Horticultural Society requesting a grant for the year 1960. We recommend that this letter be referred to the 1960 County Council.

4. We are in receipt of a letter from the Minister of Agriculture acknowledging receipt of a resolution passed by the Council of the County of Huron, endorsed by Peel County Council. We recommend that this letter be received.

5. Due to the fact that the Metropolitan Toronto Conservation Authority has set up a Special Committee to study the Dutch Elm Disease, your Committee has not had a meeting in this connection as we are waiting for a report from the Metropolitan Committee. As soon as the report is received, your Committee will meet and make recommendations to Peel County Council.

6. We are in receipt of a resolution from the County of Essex requesting that hunters wear a a back patch with a number for each hunter inscribed thereon. We recommend that this resolution be endorsed.

7. We are in receipt of a resolution from the Couny of Essex recommending that the amount obtainable on a tile loan be increased from $30.00 to $60.00 per acre. We recommend that this resolution be filed.

Adopted November 12, 1959.

W. G. SHAW,
Chairman.

MARY FIX,
Warden.

NOVEMBER REPORT OF THE CHILDREN'S AID SOCIETY COMMITTEE

To the Warden and Council of the County of Peel.

Your Committee on Children's Aid Society beg to report as follows:

The regular meeting of the Children's Aid Society was held on Wednesday, November 11, 1959.

1. No requisition is required from the County for this month.

2. The annual meeting of the Society will by held on Wednesday, February 3, 1960, at St. Paul's United Church, Brampton.

3. The comparison statement of expenditure with the budget was reviewed and the Society is operating well within its budget.

4. We recommend payment of the following Committee Fees and mileages in connection with meeting held November 11, 1959.

J. J. Berney, 1 meeting and mileage	$24.00
E. S. Blair, 1 meeting and mileage	21.00
F. Dowling, 1 meeting and mileage	22.00
W. E. Downey, 1 meeting and mileage	24.00
T. W. Glassford, 1 meeting and mileage	24.40
R. Johnston, 1 meeting and mileage	23.60
C. F. Kline, 1 meeting	20.00
J. C. Saddington, 1 meeting and mileage	22.80
W. G. Shaw, 1 meeting and mileage	22.00

5. We recommend payment of the following fees in connection with signing cheques:

C. F. Kline	$20.00

Adopted November 12, 1959.

T. W. GLASSFORD,
Chairman.

MARY FIX,
Warden.

NOVEMBER REPORT OF THE HOSPITALIZATION COMMITTEE

To the Warden and Council of the County of Peel.

Your Committee on Hospitalization beg to report as follows:

1. We recommend approval of the following amounts one-half of which will be charged to the local municipality (1958 Accounts).

Township of Chinguacousy	$192.00
Total	$192.00

2. We recommend payment of the following 1958 account:

Ottawa Civic Hospital	$192.00
Total	$192.00

3. We recommend payment of the following accounts:

Dufferin Area Hospital	$360.00
Peel Memorial Hospital	146.00
South Peel Hospital	320.25
Toronto Western Hospital	1.00
Total	$827.25

Adopted November 12, 1959.

J. M. ADAMSON,
Chairman.

MARY FIX,
Warden.

NOVEMBER REPORT OF THE FINANCE COMMITTEE

To the Warden and Council of the County of Peel.

Your Committee on Finance beg to report as follows:

1. We recommend payment of the following accounts:

Queen's Hotel Restaurant	$ 66.00
Association of Juvenile Family Court Judges of Ontario	5.00
A. E. Kilpatrick	69.95
Town of Brampton (½ of Collections from Parents of children in Training Schools)	139.95
M. Savage	90.00

2. We recommend that the County Clerk-Treasurer be authorized to open a savings account in the Royal Bank of Canada, Brampton in the name of "County of Peel Old Age Security Trust Account". This is in accordance with instructions on Trusteeship accounting for Old Age Security Pensioners received from the Department of National Health and Welfare on September 11, 1959.

3. We recommend that the County Clerk-Treasurer be authorized to transfer the following amounts from the County of Peel General Account Indigent Collections to the County of Peel Old Age Security Trust Account.

F. Collins	$55.00
W. Cation	55.00

We further recommend that the County Clerk-Treasurer be authorized to transfer the sum of $385.00 from the County of Peel Old Age Security Trust Account to the Queen Elizabeth Hospital as Trustees for Florence Collins.

4. We are in receipt of communications from the following municipalities in connection with Clause No. 5 of the Finance Committee Report adopted on October 15, 1959, in connection with Grants to Hospitals for Capital Construction. Township of Caledon, Village of Streetsville and the Town of Brampton. We recommend that these communications be held until we have heard from all the municipalities in the County when a meeting of the Finance Committee will be held to discuss this matter.

5. We are in receipt of a letter from the Secretary of the Association of County Clerks and Treasurers thanking Peel County for their hospitality at a recent meeting held here. We recommend that this letter be received.

6, We are in receipt of a communication from Bankers Bond Corporation Limited stating that they had successfully sold $450,000.00 County of Peel 6½% debentures at a price of $98.35. We recommend that this communication be filed.

7. We are in receipt of a resolution from the County of Welland requesting the Prime Minister of Canada and Premier of Ontario to make available to Municipalities and Counties sufficient funds at a reasonable rate of interest to assist in financing necessary capital expenditure. We recommend that this resolution be filed.

8. A joint meeting of the Finance Committee and Peel County Health Unit Board was held on October 28, 1959, to discuss the requested changes in the Peel County Health Unit Pension Plan

that had been requested by the Health Unit Staff. The result of that joint meeting is being presented to County Council at this session.

9. The following staff changes have been made in the office of the County Clerk-Treasurer.

(a) Brenda Bailiff, Switchboard Operator, resigned June 19, 1959.

(b) Mrs. E. Armitage, Bookkeeper, resigned October 16, 1959.

(c) Miss Leona Thompson has been employed as Secretary effective June 29, 1959, starting salary $40.00 per week.

(d) Miss Donna Ella originally employed as Secretary on March 9, 1959, has been transferred to the Switchboard at a weekly salary of $50.00.

(e) Robert B. Simpson, Assistant Clerk-Treasurer, resigned effective October 16, 1959.

(f) Mrs. Hanna Beshiri has been employed as bookkeeper effective October 1, 1959, starting salary $50.00 per week.

10. We recommend that the County of Peel petition the Province of Ontario to authorize the issuance of Municipal debentures on a callable basis in order to ease the hardships presently being worked on Municipalities due to high interest rates presently prevailing.

11. With reference to the request for a grant from this Council to the Brampton and District Association for Retarded Children, we recommend that the association approach the Municipalities involved for grants as this committee feels that this is not a matter for County Government. Further this committee feels that strong representation should be made to the Provincial Government to request that the Education of Retarded Children be incorporated as we feel it should be, into the Department of Education structure and that monies for the education of the said children be raised in like manner to other Educational funds, and we further recommend that Mr. W. G. Davis, M.P.P. and the Minister of Education of the Province be advised that this is a statement of policy of the County of Peel.

12. We recommend payment of the following committee fees and mileage in connection with the meeting held October 28, 1959:

C. Clark, 1 meeting and mileage	$22.00
F. Dowling, 1 meeting and mileage	22.00

C. F. Kline, 1 meeting	20.00
J. C. Saddington, 1 meeting and mileage	22.80
E. Trathen, 1 meeting and mileage	24.40

Adopted November 12th, 1959.

J. C. SADDINGTON, Chairman.

MARY FIX, Warden.

NOVEMBER REPORT OF THE PEEL MANOR COMMITTEE

To the Warden and Council of the County of Peel.

Your Committee on Peel Manor beg to report as follows:

1. The following resolution was passed by your Committee: "That the Treasurer be authorized to make the following transfers from Trust Account to the Operation Account."

D. Campbell (deceased)	$150.00
C. Kalman (deceased)	150.00
E. Scott	93.98

We recommend approval of this resolution.

2. Three applications for admittance to Peel Manor and considered at the November meeting. Two applications from Township of Toronto were accepted and one application from the Village of Port Credit was placed on the waiting list.

3. We recommend that the accounts presented at the November meeting totaling $4,378.45 and the following accounts paid by the Treasurer since the last meeting be hereby approved.

Ontario Hydro	$ 225.56
Payroll Transfer	4,589.19
Pocket Money	275.00
Ontario Hospital Commission	113.40

4. We recommend that the following Committee fees and mileage be paid by the County Treasurer re meeting of November 6th, 1959.

C. Clark, 1 meeting and mileage	$22.00
R. Johnston, 1 meeting and mileage	23.60
W. G. Shaw, 1 meeting and mileage	22.00

E. Trathen, 1 meeting and mileage	24.40
Mary Fix, 1 mileage	2.80

Adopted November 12, 1959.

E. TRATHEN,
Chairman.

MARY FIX,
Warden.

NOVEMBER REPORT OF THE PLANNING AND DEVELOPMENT COMMITTEE

To the Warden and Council of the County of Peel.

Your Committee on Planning and Development beg to report as follows:

1. We are in receipt of a communication from the Department of Planning and Development offering the service Trade Industry Branch in the advisory capacity in regard to the consideration and implementation of local industrial development programmes. We recommend that this letter be filed.

2. We are in receipt of a copy of Ontario Planning from the Department of Planning and Development. We recommend that this be filed.

Adopted November 12, 1959.

E. S. BLAIR,
Chairman.

MARY FIX,
Warden.

NOVEMBER REPORT OF THE PRINTING COMMITTEE

To the Warden and Council of the County of Peel.

Your Committee on Printing beg to report as follows:

1. We recommend payment of the following accounts:

Recordak Division	$196.10
Charters Publishing Co. Ltd.	295.15
Copeland-Chatterson Ltd.	59.66
S. R. Hart & Co. Ltd.	114.20
Charles D. Jenkins & Son Ltd.	128.33

Minnesota Mining & Manufacturing of Canada	91.70
The Carswell Co. Ltd.	35.92
Boyle's Books and Gifts Ltd.	28.75
H. G. Barlow	80.27

Adopted November 12, 1959.

J. J. BERNEY,
Chairman.

MARY FIX,
Waren.

NOVEMBER REPORT OF THE PROPERTY COMMITTEE

To the Warden and Council of the County of Peel.

Your Committee on Property beg to report as follows:

1. We recommend payment of the following accounts:

Lee & Kaiser	$ 15.00
Ron Rider Fuels Ltd.	147.45
Canadian National Express	.97
Gordon A. MacEachern Ltd.	119.59
G. H. Wood & Co. Ltd.	46.92
Underwood Ltd.	4.85
Acme Business Machines	2.00
Geo. S. Yarranton	170.28
Bruce McClure Printing	11.89
Blain's Hardware	14.06
Brampton Hardware	14.91
Dominion Regalia	10.43

Jail

Brown's Bread	$ 45.36
Dick Little's	80.22
Duffy's Food Store	67.46
Brampton All-Jersey	44.00
Abell's Drug Store	23.23
Ontario Reformatory Industries, Guelph	108.00
Blain's Hardware	8.38
Rugged Wear Limited	126.50
Geo. S. Yarranton	40.27
Ernest G. Steacy	15.80
Page Bros. Products Ltd.	14.50
Dr. W. H. Brydon	15.00
F. T. Hill & Co. Ltd.	2.16
Howard H. Steward	6.00

2. We recommend payment of the following accounts in connection with remodeling and furniture for the Court House and Old Registry Office:

Inter-Provincial Commercial Discount Corp. Ltd.	$212.59
Office Specialty Mfg. Co. Ltd.	967.15

3. We are in receipt of a request from the County Solicitor for payment in the amount of $3,300.00 re a judgment obtained against the County of Peel in connection with Hammel Construction Co. Two thousand one hundred dollars of this amount is the hold-back held on Hammel Construction work, the extra amount of $1200.00 being 15% of the additional amount allowed by the Lien Court. We recommend approval of payment of this amount and we further recommend that the County Solicitor be instructed to take whatever immediate action that is necessary to collect the sum of $1200.00 from the Bond Company for Hammel Construction, and that a report be presented to the Property Committee at its next meeting, concerning same.

4. The Sheriff has been authorized to purchase a new execution file at a cost of $303.25.

5. Dalzell Furniture has been awarded the contract for rugs and drapes for the Judge's Chamber and the Crown Attorney's office in the amount of $964.86. This was the lowest of three tenders received.

5. Your committee has authorized an additional expenditure of $49.00 in connection with hanging of the outside clock in a new position.

7. We have a request from the Registrar of Deeds to have 10 abstract index books repaired at an approximate cost of $1,350.00. We recommend that this request be dealt with early in 1960 by the 1960 Council.

8. We are in receipt of the Boiler Inspector's report in connection with the boiler in the County Jail. This report recommended that a low water fuel cut-off be installed. This work has been completed.

9. We recommend that Peel Memorial Hospital Campaign Fund Committee be granted use of the Old Council Chambers for Monday evening meetings until the end of 1959.

10. We are in receipt of communications from the Crown Attorney for County of Peel and the Inspector of Legal Offices

in Ontario in Connection with the sound proofing of the door between the Jury room and the main Court room. We recommend that these communications be referred to the next year's Council.

11. We are in receipt of the Grand Jury Report date of October 19, 1959. We recommend that this report be studied by the Committee for a future report to County Council.

12. We received a request from the Sheriff for use of the New Council Chambers for the Grand Jury when High Court is in session. We recommend that the Clerk notify the Sheriff that this request has been refused and further we recommend that the Clerk be instructed to notify the Magistrate's Office that during sessions of High Court the Magistrate's Court cannot be held in the Court House if the Second Court room is required by the grand Jury.

13. We recommend payment of the following Committee fees and mileage re meeting held October 29th, 1959:

C. Clark, 1 meeting and mileage	$22.00
F. Dowling, 1 meeting and mileage	22.00
W. E. Downey, 1 meeting and mileage	24.00
C. F. Kline, 1 meeting	20.00
R. W. Speck, 1 meeting and mileage	23.20

Adopted November 12th, 1959.

R. W. SPECK,
Chairman.

MARY FIX,
Warden.

NOVEMBER REPORT OF THE WELFARE COMMITTEE

To the Warden and Council of the County of Peel.

Your Committee on Welfare beg to report as follows:

1. We are in receipt of Communications from the Minister of Labour re Winter work Programmes. We recommend that this letter be filed.

2. We are in receipt of a memorandum from the Department of Public Welfare in connection with a new agreement between the Province and the Ontario Medical Association and a memorandum re supplementary allowances. We recommend that these memorandums be filed.

3. Your committee met on Thursday, October 29, with Mr.

L. Miller, Regional Welfare Officer. New Legislation under the General Welfare Assistance Act, Nursing Homes and Special Home Care Legislation was discussed at some length.

4. The following resolution was passed by your committee: "That the Home for the Aged Committee investigate all the aspects of Special Home care as prescribed in the Home for the Aged Act, for Senior citizens in the County and make a report to the County Council at its next session." We recommend approval of this resolution.

5. We are in receipt of a letter from the Deputy Minister of the Department of Public Welfare outlining the change in procedure which could be followed by the County to implement Homemakers and Nurse's Service. We recommend that this letter be referred to the Committee for further investigation and a report at the next session of County Council.

6. We recommend payment of the following Committee fees and mileages re meeting October 29, 1959:

T. W. Glassford, 1 meeting and mileage	$24.40
R. Johnston, 1 meeting and mileage	23.60
J. C. Saddington, 1 meeting and mileage	22.80
R. W. Speck, 1 meeting and mileage	23.20

Adopted November 12, 1959.

R. JOHNSTON,
Chairman.

MARY FIX,
Warden.

NOVEMBER REPORT OF THE GOOD ROADS COMMITTEE

To the Warden and Council of the County of Peel.

Your Committee on Good Roads beg to report as follows:

1. Tenders were called for the supply of sand at various locations in the County. The following resolution was therefore passed by your Committee. "Resolved that the tenders received for the supply of sand be accepted as follows:

1. Erindale—2750 tons @ $1.35 per ton.... Hayward & Picket Ltd.
2. Huttonville—750 tons @ $1.20 per ton.....Alrex Contracting
3. Malton—2000 tons @ $1.32 per ton.....Armstrong Bros. Co. Ltd.

4. Cheltenham—1500 tons @ $1.09 per ton.....J. C. Duff, Limited
5. Forks of Credit—1000 tons @ $0.99 per ton
J. C. Duff, Limited
6. Sandhill—2000 tons @ $1.00 per ton Armstrong Bros. Co. Ltd.

Subject to the Approval of the Department of Highways.
We recommend the approval of this resolution.

2. The following resolution was passed by your Committee, regarding a claim for damages caused by the raising of County Road No. 11 in Concession 3, E.H.S., Township of Caledon. "That the offer made to Mr. E. Ward in the amount of $1,250.00 be not increased, and that the County Solicitor be so notified." We recommend the approval of this resolution.

3. The following resolution was passed by your Committee. "Resolved that the continuation of County Road No. 8 in the Township of Toronto Gore be assumed as a County Road from Highway No. 7 to the Peel-York Boundary line north of Claireville, a distance of aproximately 0.7 miles." We recommend the approval of this resolution and that the necessary By-law be prepared for the November session of County Council.

4. We have a letter from the Ontario Department of Highways stating that it is the intention of the Department to assume he Fifth Line West in the Township of Toronto and to revert Highway 24 from Coulterville to Orangeville to the County of Peel. We recommend that the County Clerk be instructed to write the Minister of Highways of Ontario and outline that the original request to have the Fifth Line West assumed as a King's Highway did not include the assumption of Highway 24 as a County Road but that a portion of the King's Highway No. 2 would be assumed by the Township of Toronto as a Township Road.

5. We have a letter from the Corporation of the Township of Toronto requesting the installation of traffic lights at the intersection of Dixie Road and Burnhamthorpe Road upon the completion of the Dixie Road construction. We recommend that a study be made of this intersection to determine if traffic lights are required and that the Township of Toronto be notified of the results of this study.

6. We have a report from the County of Waterloo regarding 1958 Road expenditures and subsidies of the various Municipalities in the County. We recommend that this be filed.

7. We are in receipt of the Interim statement of Expenditure from the Ontario Department of Highways. We recommend that this be filed.

8. We are in receipt of the Maintenance Agreement between the Village of Bolton and the County of Peel regarding the maintenance of County Road No. 9 within the limits of the Village of Bolton bearing the approval of the Minister of Highways. We recommend that this be filed.

9. Tenders were called for the construction of Thunder Bridge. The following resolution was passed by your Committee. "Resolved that the tender received for the construction of Thunder Bridge Contract—B11H-59 from the W. E. Calder Construction be accepted at unit prices totalling $26,492.55. Subject to the approval of the Department of Highways." We recommend the approval of this resolution.

Adopted November 12, 1959.

C. CLARK,
Chairman.

MARY FIX,
Warden.

NOVEMBER REPORT OF THE HEALTH UNIT COMMITTEE

To the Warden and Council of the County of Peel.

Your Committee on Health Unit beg to report as follows:

As a request had been received from Health Unit employees for a change in the Pension Plan, a joint meeting of the Health Unit Board and the County of Peel Finance Committee was held on October 28, 1959.

1. At the regular meeting of the Health Unit Board held on November 4, the Health Unit Board approved the recommendations made by the joint meeting of the Finance Committee and the Health Unit Board in connection with Pension Plan.

2. The following resolution was passed by the Board on November 4: "That the compulsory age for future Health Unit employees joining the Pension Plan be changed to age 30, and that future Health Unit employees be given the option of joining the plan previous to age 30."

Adopted November 12, 1959.

E. S. BLAIR,
Chairman.

MARY FIX,
Warden.

NOVEMBER REPORT OF THE SOUTH PEEL HOSPITAL COMMITTEE

To the Warden and Council of the County of Peel.

Your Committee on South Peel Hospital beg to report as follows:

The regular monthly meeting of the Board of Directors of the Hospital met in the Board Room on October 15th at 8.00 p.m.

1. The Secretary read a letter informing the Board of a $10,000.00 Legacy from the estate of James H. Rattray.

2. It was resolved that the Administrator obtain at least two prices for the purchase of all Hospital supplies.

3. The treasurer's report and accounts for payment totalling $72,184.66 was approved.

4. A donation in the amount of $3,110.00 from Mr. Fred Kamm was gratefully received.

5. Mr. Keith Laver of PineHaven Nurseries offered the gift of shrubbery to the Hospital over the next two or three years.

6. The Administrator's report of the analysis of the Hospital services was approved.

Adopted November 12, 1959.

T. E. McCOLLUM,
Chairman.

MARY FIX,
Warden.

By-Laws

THE CORPORATION OF THE COUNTY OF PEEL

BY-LAW NUMBER 1522

A By-law to authorize the borrowing of $200,000.00 upon debentures of the County of Peel for construction and improvement of Highways.

WHEREAS the Corporation of the County of Peel has by by-law adopted a plan of county road construction and maintenance and established a county road system, including Dixie Road, the 6th Line East and No. 17 Sideroad (hereinafter referred to as "said roads") under the Highway Improvement Act, 1957;

AND WHEREAS it is expedient to improve the said roads by grading and paving at a total estimated cost of $874,600.00 and The Ontario Municipal Board by its order dated the 6th day of July, 1959, has approved of the construction of such improvements and the issue of debentures in a principal amount not exceeding $400,000.00 repayable over a period not exceeding ten years; provided, however, that the amount to be debentured shall not exceed the net cost to the municipality after deducting any grant or contribution from the Province of Ontario or from any other source in respect of said works;

AND WHEREAS it is expedient that the said Corporation should now raise the sum of $200,000.00 for the purposes aforesaid by the issue of debentures on the terms hereinafter mentioned pursuant to the authority contained in The Highway Improvement Act, 1957;

AND WHEREAS the said sum of $200,000.00 does not exceed the net cost of the said works to the municipality after deducting any grant or contribution from the Province of Ontario or from any other source in respect of the said works;

THEREFORE THE COUNCIL OF THE CORPORATION OF THE COUNTY OF PEEL ENACTS AS FOLLOWS:

1. That for the purpose aforesaid the Corporation shall borrow upon the credit of the Corporation a sum not exceeding $200,000.00 and shall issue debentures therefor in sums of not less than $50.00 each. Each debenture shall bear interest at the rate of

Six and One-Half Per Cent (6½%) per annum payable annually and shall have coupons attached thereto for the payment of interest.

2. The said debentures shall all be dated the 15th day of December, 1959 and shall be payable in ten annual instalments of principal on the 15th day of December in each of the years 1960 to 1969, both inclusive, and the respective amounts of principal payable in each of such years shall be as shown in Schedule "A" hereto annexed.

3. That the said debentures shall be payable as to both principal and interest in lawful money of Canada at the principal office of The Royal Bank of Canada in either of the Cities of Toronto or Montreal or at the office of the said Bank in the Town of Brampton, Ontario, at holder's option.

4. The said debentures shall be sealed with the Seal of the Corporation and signed by the Warden or by some other person authorized by By-law to sign the same, and by the Treasurer. The said interest coupons shall be signed by the Treasurer and his signature thereon may be written, stamped, lithographed or engraved.

5. Commencing in the year 1960 and thereafter in each year in which an instalment of principal of the said debt and interest become due, the Corporation shall levy and raise the specific sum shown for the respective year in the fourth column of the said Schedule. Such sum shall be levied and raised by a special rate sufficient therefor over and above all other rates, upon all the rateable property in the Municipality.

6. The said debentures may contain a clause providing for the registration thereof authorized by any statute relating to municipal debentures in force at the time of the issue thereof.

7. This by-law shall take effect on the day of the final passing thereof.

READ a first, second and third time and finally passed this 12th day of November, 1959.

HENRY H. RUTHERFORD,
Clerk.

MARY FIX,
Warden.

SCHEDULE "A" TO BY-LAW NUMBER 1522

COUNTY OF PEEL

$200,000.00, 6½%, 1 to 10 Years

Year	Principal	Interest	Total Payment
1960	$15,000	$13,000.00	$ 28,000.00
1961	16,000	12,025.00	28,025.00
1962	17,000	10,985.00	27,985.00
1963	18,000	9,880.00	27,880.00
1964	19,000	8,710.00	27,710.00
1965	20,000	7,475.00	27,475.00
1966	22,000	6,175.00	28,175.00
1967	23,000	4,745.00	27,745.00
1968	24,000	3,250.00	27,250.00
1969	26,000	1,690.00	27,690.00
	$200,000	$77,935.00	$277,935.00

THE CORPORATION OF THE COUNTY OF PEEL

BY-LAW NUMBER 1523

A By-law to authorize the borrowing of $250,000.00 in debentures for the purpose of construction of a new Composite School in the Central Peel High School District.

WHEREAS the Central Peel High School District comprises the Municipalities of the Town of Brampton, the Villages of Bolton, Caledon East and Streetsville, the Townships of Chinguacousy and Toronto Gore and parts of the Townships of Albion, Caledon and Toronto;

AND WHEREAS the High School Board of the said Central Peel High School District has applied to the Councils of each of the above-mentioned Municipalities for the sum of $1,600,000.00 to be raised by the issue of Municipal debentures as provided by the Secondary Schools and Boards of Education Act, 1954, the said sum of $1,600,000.00 being required by the said Board for the purpose of construction of a new Composite School in the said District;

AND WHEREAS the Councils of the Municipalities of the Town of Brampton, the Villages of Bolton, Caledon East and

Streetsville, the Townships of Albion, Chinguacousy, Toronto and Toronto Gore have severally approved the said application and the said Councils form a majority of the Councils of the Municipalities in the said High School District;

AND WHEREAS the Councils of the Municipalities of the Town of Brampton, the Villages of Bolton, Caledon East and Streetsville, the Townships of Albion, Chinguacousy, Toronto and Toronto Gore have severally requested the Council of the County of Peel to raise the entire sum required by the issue of debentures of the County of Peel pursuant to The Secondary Schools and Boards of Education Act, 1954;

AND WHEREAS by order dated the 10th day of September, 1959, the Ontario Municipal Board has approved the said undertaking and the passing of all requisite by-laws, including debenture by-laws not exceeding $1,565,000.00 in total;

AND WHEREAS it is expedient that the Corporation of the County of Peel should now raise the sum of $250,000.00 required by the said Board for the purpose aforesaid by the issue of debentures of the County of Peel bearing interest at the rate of Six and One-Half Per Cent (6½%) per annum which is the amount of the debt intended to be created by this by-law;

NOW THEREFORE THE COUNCIL OF THE CORPORATION OF THE COUNTY OF PEEL ENACTS AS FOLLOWS:—

1. That for the purposes aforesaid, there shall be borrowed on the credit of the Corporation of the County of Peel at large the sum of $250,000.00 and debentures shall be issued therefor in sums of not less than $100.00 each. Each debenture shall bear interest at the rate of Six and One-Half Per Cent (6½%) per annum, payable annually and having coupons attached thereto for the payment of interest.

2. That the said debentures shall be dated the 15th day of December, 1959, and shall be payable in twenty annual instalments of principal on the 15th day of December in each of the years 1960 to 1979, both inclusive and the respective amounts of principal and interest payable in each of such years shall be as set forth in Schedule "A" to this by-law.

3. That the said debentures shall be payable as to both principal and interest in lawful money of Canada at the principal office of The Royal Bank of Canada in either of the Cities of Toronto or Montreal or at the office of the said Bank in the Town of Brampton, Ontario, at holder's option.

4. That the debentures to be issued under this by-law shall be signed by the Warden of the Corporation or by some other person authorized by by-law to sign in his stead and by the Treasurer of the Corporation and shall be sealed with the seal of the Corporation and the interest coupons attached to the said debentures shall be signed by the Treasurer whose signature thereon may be written, stamped, lithographed or engraved.

5. In each year of the currency of the debentures there shall be levied and raised annually by a special rate sufficient therefor, over and above all other rates, and at the same time and in the same manner as other rates, on all the rateable property in the County of Peel, the respective amounts falling due for principal and interest in that year as set forth in the fourth column of said Schedule "A" provided that the respective amounts to be raised annually as aforesaid may be reduced in each year by the respective amounts raised by each of the Municipalities in the High School District and paid over in such year to the Corporation of the County of Peel in respect to the said debentures.

6. The debentures may contain a clause providing for the registration thereof authorized by any statute relating to municipal debentures in force at the time of the issue thereof.

7. This by-law shall take effect on the day of the final passing thereof.

READ A first, second and third time and finally passed this 12th day of November, 1959.

HENRY H. RUTHERFORD, Clerk.

MARY FIX, Warden.

Schedule "A" to By-Law Number 1523

COUNTY OF PEEL

$250,000, 6½%, 1 to 20 years

Year	Principal	Interest	Total Payment
1960	$ 6,000	$ 16,250.00	$ 22,250.00
1961	7,000	15,860.00	22,860.00
1962	7,000	15,405.00	22,405.00
1963	8,000	14,950.00	22,950.00
1964	8,000	14,430.00	22,430.00

1965	9,000	13,910.00	22,910.00
1966	9,000	13,325.00	22,325.00
1967	10,000	12,740.00	22,740.00
1968	11,000	12,090.00	23,090.00
1969	11,000	11,375.00	22,375.00
1970	12,000	10,660.00	22,660.00
1971	13,000	9,880.00	22,880.00
1972	14,000	9,035.00	23,035.00
1973	15,000	8,125.00	23,125.00
1974	16,000	7,150.00	23,150.00
1975	16,000	6,110.00	22,110.00
1976	18,000	5,070.00	23,070.00
1977	19,000	3,900.00	22,900.00
1978	20,000	2,665.00	22,665.00
1979	21,000	1,365.00	22,365.00
	$250,000	$204,295.00	$454,295.00

BY-LAW NUMBER 1524

A By-law to Amend the By-law Adopting a Plan of County Road Improvement and Establishing a County Road System in the County of Peel Under the Highway Improvement Act.

The Council of the Corporation of the County of Peel, enacts as By-law Number 1524 as follows.

(1) The Schedule 1, of By-law Number 341 being the original by-law establishing a County Road System in the County of Peel as amended by By-law Number 646, being the last consolidating by-law re-establishing the said system and further amended by subsequent amending by-laws is hereby amended by adding thereto the road designated and described as follows:

DESCRIPTION

Designated Road No. 8

BEING that portion of the Road or deviations thereof in the Township of Toronto Gore.

COMMENCING at the Peel and York County Boundary Line at the East Boundary of Lot No. 2, Concession 9 E.H.S., Township of Toronto Gore,

THENCE North Westerly along the said Road between Concession 9, E.H.S., and 10 E.H.S., Township of Toronto Gore to the Southerly limit of the Road Allowance of the King's Highway No. 7.

A DISTANCE of approximately 0.7 miles.

(2) The road as designated and described in paragraph 1 is hereby added and included in the County Road System of the County of Peel.

(3) This By-law shall come into force upon the approval thereof by the Lieutenant-Governor in Council.

FINALLY PASSED at the Town of Brampton in the County of Peel this 12th day of November, 1959.

HENRY H. RUTHERFORD, Clerk.

MARY FIX, Warden.

BY-LAW NUMBER 1525

A By-law to Repeal By-law No. 1303.

WHEREAS By-law No. 1303 for the County of Peel provides for the charging of Maintenance rates for residents of Peel County Manor,

WHEREAS it is deemed expedient to repeal the said By-law No. 1303,

NOW THEREFORE the Municipal Corporation of the County of Peel, by the Council thereof, enacts as follows:

(1) That By-law No. 1303 for the County of Peel be and the same is hereby repealed.

PASSED in open Council this 12th day of November, A.D., 1959.

HENRY H. RUTHERFORD, Clerk.

MARY FIX, Warden.

BY-LAW NO. 1526

A By-law to provide for the charging of Maintenance Rates for Residents of Peel County Manor.

WHEREAS the Council of the Corporation of the County of Peel deem it advisable to provide for the charging of maintenance rates for residents of Peel County Manor,

NOW THEREFORE The Municipal Corporation of the County of Peel, by the Council thereof, enacts as follows:—

(1) That the maintenance rates to be charged residents of Peel County Manor shall be a rate set by the County Council yearly.

(2) That the said maintenance rates shall be paid monthly to the Clerk-Treasurer of the County of Peel.

PASSED in open Council this 12th day of November, A.D., 1959.

HENRY H. RUTHERFORD, Clerk. MARY FIX, Warden.

THIS AGREEMENT made in triplicate this 21st day of April, 1959.

BETWEEN:

THE CORPORATION OF THE VILLAGE OF BOLTON, hereinafter called the "Local Municipality"

OF THE FIRST PART,

— and —

THE CORPORATION OF THE COUNTY OF PEEL, hereinafter called "the County"

OF THE SECOND PART.

WHEREAS section 54 of the Highway Improvement Act, 1957 provides that the Council of a local Municipality which is not separated from the County, may enter into an agreement with the Council of the County, providing for the maintenance of a pavement wider than 22 feet on any County road in such municipality.

AND WHEREAS the local Municipality is not separated from the County and the following street therein forms part of the County Roads System of the County, namely:

County Road Number Nine being the road allowance between lots 8 and 9 in the Township of Albion, within the limits of the Village of Bolton for a distance of approximately 5300 lineal feet.

NOW THEREFORE THIS AGREEMENT WITNESSETH that in consideration of the premises and the covenants hereinafter contained the parties hereto hereby covenant and agree the one with the other as follows:—

1. The Local Municipality will maintain and keep in a proper state of repair all necessary curbs, gutters, catch basins, sanitary or storm sewers or drains or any other special work and do any necessary roadside maintenance on the said street or streets and pay the entire cost thereof.

2. The County will maintain the pavement on the said street by performing the following work whenever necessary or required, namely;

2. (a) Pavement Repairs and Zone Markings.

(b) Removal of snow and the application of chemicals or abrasives and the removal thereof.

3. The County will maintain every bridge on the said street and will keep the same in a proper state of repair at all times.

4. This agreement will not have any force or effect unless approved in writing by the Minister of Highways and upon being so approved shall be deemed to have come into force and effect on the 1st day of January, 1959.

IN WITNESS WHEREOF the parties have affixed their corporate seals attested by the hands of their respective officers duly authorized in that behalf.

SIGNED, SEALED AND DELIVERED

THE CORPORATION OF THE VILLAGE OF BOLTON

W. E. Downey,
Reeve

N. E. Egan,
Clerk

THE CORPORATION OF THE COUNTY OF PEEL

Mary Fix,
Warden

Henry H. Rutherford,
Clerk

Approved
F. M. Cass, Minister of Highways

ACCOUNTS, MINUTES, REPORTS AND BY-LAWS

of the

COUNCIL OF THE CORPORATION

of the

COUNTY OF PEEL

DECEMBER SESSION

1959

MARY FIX

WARDEN

CHARTERS PUBLISHING CO. LTD.
Brampton, Ontario

Minutes

SPECIAL NOVEMBER SESSION

Council Chambers,
Brampton, November 26, 1959

A Special meeting of Peel County Council was held on the above date at 2:00 p.m.

Members were all present.

Warden Mary Fix presided.

The meeting opened with the saying of the Lord's Prayer.

As this was a special meeting no minutes were read.

The Warden informed the Council that the meeting had been called to discuss recent changes in Welfare Legislation as well as the Development of Port Credit Harbour.

Mr. L. Miller, Regional Director, Department of Public Welfare, and his assistant Mr. Bailey, were present and were introduced by R. Johnston.

On motion Council went into Committee of the Whole to discuss Welfare with the Warden in the Chair. Considerable discussion took place re licensing of Nursing Homes, the legislation in connection with Homemaker and Nurses Services and special home care for residents of County Homes.

On motion the Committee rose.

The Warden thanked Mr. Miller and Mr. Bailey for attending the meeting and explaining the Legislation.

J. C. Saddington presented the copy of the brief to the Federal Government in connection with Port Credit Harbour Development.

Considerable discussion took place in connection with harbour development and Mr. John Pallett, M.P.P. was present and addressed Council in this connection.

59-99

Moved by T. E. McCollum. Seconded by R. E. Prouse.

That a delegation of County Council and Port Credit Council proceed to Ottawa as early as possible for the purpose of further discussion re Port Credit dock, and that the County of Halton be

asked for a supporting resolution to assist the County of Peel in their effort.

J. C. Saddington requested a recorded vote on the motion which resulted as follows:

For the motion: Adamson 1, Berney 1, Blair 1, Dowling 1, Downey 1, Fix 2, Glassford 1, Innis 1, Johnston 1, McCollum 2, Prouse 2, Saddington 2, Shaw 1, Speck 2, Trathen 1
Total 20,

Absent: Clark, Kline.

The motion was carried.

The Warden informed the Council that this concluded the business of the special meeting.

After singing the National Anthem, Council adjourned.

HENRY H. RUTHERFORD, Clerk.

MARY FIX, Warden.

Minutes

PEEL COUNTY COUNCIL

Council Chambers,
Brampton, December 17, 1959

Peel County Council met on the above date at 10:00 a.m.

Members were all present.

Warden Mary Fix presided.

The meeting opened with the saying of the Lord's Prayer.

On motion minutes of the November 12 session and November 26th session were adopted as printed.

Communications were received and read from the following:

Russell Jenkins, County Weed Inspector—Inspector's Annual Report.

Department of Municipal Affairs enclosing fox bounty subsidy.

Department of Agriculture enclosing rabies losses subsidy.

County of Victoria letter re Rabies compensation.

Department of Lands and Forests acknowledging receipt of resolution re back patches.

Children's Aid Society of Peel County enclosing an agenda of their last regular meeting.

Department of Education acknowledging receipt of resolution re schools for Retarded Children.

Central Peel District High School Board re Peel resolution with respect to the Building Permit for the New Composite School.

Office of the Prime Minister of Ontario and the Treasurer of Ontario acknowledging receipt of Peel County resolution re issuance of the Municipal Debentures.

Ontario Lacrosse Association thanking Council for hospitality during Minto Cup play-offs.

North Peel Division of Canadian Girl Guides Association thanking Council for Grant.

Department of Municipal Affairs re County Assessment Subsidy. The following municipalities in connection with grants to hospitals for Capital Construction:

Village of Bolton, Village of Caledon East, Village of Port Credit, Township of Chinguacousy and the Township of Toronto.

United Counties of Northumberland and Durham enclosing copy of a resolution re the Highway Traffic Act.

Ontario Municipal Board Notice of Hearing re the application of the Town of Brampton to annex part of the Township of Chinguacousy.

Ontario Municipal Board Notice of Hearing re the application of the Township of Toronto for approval of Restricted Area By-law No. 2972.

Ontario Municipal Board re the application of the Village of Streetsville for its Restricted Area By-law No. 1352 and 1356.

Town of Brampton requesting permission to use the Council Chambers for a Municipal Board Hearing in January.

Ontario Municipal Board approval of Capital expenditure in the amount of $50,000.00 for air-conditioning the New Registry Building.

Davis, Davis, & Webb requesting a grant to assist the Grodnis family.

Armstrong Bros. Co. Ltd. re By-laws restricting Gravel Pit operations.

Department of Highways approval of Peel County By-law No. 1513.

Department of Highways approval of By-law No. 1517.

On motion the communications were referred to the appropriate committees.

On motion Council adjourned until 11:00 a.m.

Council resumed.

A Delegation from the Credit Valley Conservation Authority and the University Women's Club of Port Credit were present and were introduced by the Warden. The delegation addressed Council re the Flemington property at Clarkson which recently had been donated to the Township of Toronto. The Warden assured the

delegation that the Council would give consideration to maintaining the property in future.

E. S. Blair presented the December report of the Planning and Development Committee and on motion the report was adopted.

T. E. McCollum presented the December report of the South Peel Hospital Committee and on motion the report was adopted.

C. Clark presented the December report of the Good Roads Committee and on motion the report was referred to the Committee of the Whole with R. J. Innis in the Chair. The report was studied in committee. On motion the Committee rose and on motion the report was adopted as presented.

A delegation was present from the Board of Governors of Peel Memorial Hospital and was introduced by T. W. Glassford. The delegation addressed Council in connection with the drive for funds for the addition at the Hospital and also requested that the Council would make some definite commitment with respect to the amount of money held in trust for the Hospital addition by the County of Peel.

The Warden thanked the delegation for appearing before Council.

59-100

Moved by J. C. Saddington. Seconded by C. F. Kline.

And resolved that this Council deems that Peel Memorial Hospital has started construction of the addition to the said Hospital and be it further resolved that the said sum of $100,000.00 set aside for the said addition be paid as requested and required by the Hospital Board in 1960.

J. C. Saddington requested a recorded vote on the motion which resulted as follows:

For the Motion: Adamson 1, Berney 1, Blair 1, Clark 2, Dowling 1, Downey 1, Fix 2, Glassford 1, Innis 1, Johnston 1, Kline 2, McCollum 2, Prouse 2, Saddington 2, Shaw 1, Speck 2, Trathen 1, total 24. The motion was carried unanimously.

Mr. I. Cameron and Mr. J. Pratt representing the County of Peel Fiscal Agents were present and were introduced by J. S. Saddington. Mr. Cameron addressed Council thanking them for their business during the year 1959 and wishing the Council the compliments of the Season. The Warden thanked the delegation for appearing before Council.

On motion Council adjourned until 2:00 p.m.

Council resumed.

T. W. Glassford presented the December report of the Children's Aid Committee and on motion the report was adopted.

R. E. Prouse presented the December report of the Legislation, Co-ordination and Personnel Committee and on motion the report was adopted.

R. Johnston presented the December report of the Welfare Committee and on motion the report was adopted.

E. S. Blair presented the December report of the Health Unit Board and on motion the report was adopted.

R. W. Speck presented the December report of the Property Committee and on motion the report was referred to a Committee of the Whole with J. J. Berney in the Chair. The report was studied in Committee. On motion the Committee rose and on motion the report was adopted as presented.

J. J. Berney presented the December report of the Printing and Miscellaneous Committee and on motion the report was adopted.

J. M. Adamson presented the December report of the Hospitalization Committee and on motion the report was adopted.

W. G. Shaw presented the December report of the Agriculture and Reforestation Committee and on motion the report was adopted.

W. E. Downey presented the December report of the Educational Committee and on motion the report was adopted.

T. W. Glassford presented the December report of the Peel Memorial Hospital Committee and on motion the report was adopted.

E. Trathen presented the December report of the Peel Manor Committee.

59-101

Moved by J. C. Saddington. Seconded by T. E. McCollum.

Resolve that Clause (1) of the Peel Manor Committee report be deleted, and be it further resolved that at the first meeting of the 1960 County Council a report be submitted by the Peel Manor Committee as to the possibilities of outpatient care relative to our elder citizens and how such care may effect the proposed building

at Peel Manor and further that the Finance Committee be prepared to report on the financial situation as regards to the proposed expenditure of $750,000.00.

E. S. Blair requested a recorded vote on the resolution which resulted as follows:

For the Resolution: Adamson 1, Berney 1, Downey 1, Glassford 1, Innis 1, Kline 2, McCollum 2, Prouse 2, Saddington 2, Speck 2, Total 15.

Against the Resolution: Blair 1, Clark 2, Dowling 1, Fix 2, Johnston 1, Shaw 1, Trathen 1, Total 9, The resolution was carried.

On motion the report was adopted as amended.

Take notice that at this session I will introduce a By-law to appoint a member to the South Peel Board of Education.

W. E. DOWNEY

Leave Granted.

Pursuant to notice, W. E. Downey introduced a By-law to appoint a member to the South Peel Board of Education. The By-law was read the required number of times in Council and referred to a Committee of the Whole with the Warden in the Chair. The Clauses of the By-law were initialled, on motion the Committee rose and the By-law was again read in Council.

59-102

Moved by W. E. Downey. Seconded by J. M. Adamson.

That the By-law to appoint a member to the South Peel Board of Education now having had its third and final reading, be finally passed as read, numbered 1527, signed by the Warden and Clerk and the Corporate seal attached thereto.

Carried.

Take notice that at this session I will introduce a By-law to appoint a Trustee to the Central Peel High School District Board.

W. E. DOWNEY

Leave Granted.

Pursuant to notice, W. E. Downey introduced a By-law to appoint a Trustee to the Central Peel High School District Board. The By-law was read the required number of times in Council and referred to a Committee of the Whole, with the Warden in the Chair. The clauses of the By-law were initialled, and on motion

the Committee rose and on motion the By-law was again read in Council.

59-103

Moved by W. E. Downey. Seconded by W. G. Shaw.
That the By-law to appoint a trustee to the Central Peel High School District Board, now having had its third and final reading, be finally passed as read, numbered 1528, signed by the Warden and Clerk and the Corporate Seal attached thereto.

Carried.

J. C. Saddington presented the December report of the Finance Committee and on motion the report was adopted.

The Warden informed the Council that this concluded the business for the year 1959. She outlined much of the work that had been done by Council and thanked the members for their co-operation and assistance during the year. Each member of the Council and officials present expressed pleasure in having served under her during the year.

After singing the National Anthem, Council adjourned Sine die.

HENRY H. RUTHERFORD, Clerk.

MARY FIX, Warden.

Reports

DECEMBER REPORT OF THE AGRICULTURE AND REFORESTATION COMMITTEE

To the Warden and Council of the County of Peel.

Your Committee on Agriculture and Reforestation beg to report as follows:

1. We recommend payment of the following accounts in connection with Weed Inspection:

K. Slacer $459.05

2. We are in receipt of the Annual Report of Russell Jenkins County Weed Inspector. We recommend that this report be filed.

3. We are in receipt of a communication from the Department of Municipal Affairs approving payment of fox bounties in the amount of $454.00. We recommend that this communication be filed.

4. We are in receipt of a communication from the Department of Agriculture, Livestock Branch, approving payment of Rabies losses subsidy in the amount of $4,957.60. We recommend that this communication be filed.

5. We are in receipt of a communication from the Department of Lands and Forests acknowledging receipt of Resolution of the County of Essex endorsed by Peel County Council concerning the back patches for Hunters. We recommend that this communication be received.

6. We are in receipt of a communication from the County of Victoria in connection with payments for Rabies losses due to quarantine. We recommend that this letter be filed.

Adopted December 17, 1959.

W. G. SHAW
Chairman.

MARY FIX,
Warden.

DECEMBER REPORT OF THE CHILDREN'S AID SOCIETY

To the Warden and Council of the County of Peel.

Your Committee on Children's Aid Society beg to report as follows:

1. We recommend payment of the requisition in the amount of $4,254.32.

2. J. C. Saddington has been appointed to a Committee of five from the executive of the Association of Children's Aid Societies to liaison with the Minister of Public Welfare in connection with Children's Aid problems.

3. The resignation of Miss Chauvin, Social Worker has been accepted by the Board to take effect 1st day of March, 1960.

4. Mr. Majury, Director of the Society, has completed a survey for Catholic Charities of the Dioceses of St. John's, New Brunswick on behalf of the Canadian Welfare Council.

5. We recommend payment of the following Committee fees and mileages in connection with the meeting held December 9, 1959;

F. Dowling, 1 meeting and mileage	$22.00
W. E. Downey, 1 meeting and mileage	24.00
T. W. Glassford, 1 meeting and mileage	24.40
R. Johnston, 1 meeting and mileage	23.60
C. F. Kline, 1 meeting	20.00
J. C. Saddington, 1 meeting and mileage	22.80

Adopted December 17, 1959.

T. W. GLASSFORD, Chairman.

MARY FIX, Warden.

DECEMBER REPORT OF THE EDUCATIONAL COMMITTEE

To the Warden and Council of the County of Peel.

Your Committee on Education beg to report as follows:

1. We are in receipt of a letter from the Deputy Minister of Agriculture acknowledging receipt of Peel County Resolution requesting further assistance to Schools for Retarded Children. We recommend that this letter be filed.

2. We are in receipt of a letter from the Central Peel District High School Board acknowledging Peel County Resolution with respect to the crediting of the reduction in Building permit fee on the new Composite School. As the School Board do not expect to receive a legal opinion on this matter before December 18, 1959, we recommend that this communication be referred to the 1960 Educational Committee.

3. We recommend that a By-law be introduced at this session appointing D. S. Dunton the County Trustee to the Central Peel District High School Board.

4. We recommend that a By-law be introduced at this session appointing R. Faskin, as a County member to the South Peel Board of Education for the year 1960.

Adopted December 17, 1959.

W. E. DOWNEY,
Chairman.

MARY FIX,
Warden.

December 15, 1959

County of Peel

Re: Debentures for Composite School
Central Peel District High School Board

Revenue

Sale of Debentures, December 15, 1959		$250,000.00

Expenditure

Ontario Municipal Board	$ 1,302.50	
Bank Interest	1,042.07	
Legal Fees	150.00	
Printing	235.88	
Discount on Sale of Debentures	4,125.00	
Registration of By-law	4.50	
High School Board	243,140.05	
TOTAL		$250,000.00

Certified Correct
Henry H. Rutherford,
County Clerk-Treasurer.

DECEMBER REPORT OF THE HOSPITALIZATION COMMITTEE

To the Warden and Council of the County of Peel.

Your Committee on Hospitalization beg to report as follows:

1. We recommend approval of the following amounts, one-half of which will be charged to the local municipality (1956, and 1957 Accounts).

Village of Port Credit (1956)	$ 18.80
Village of Port Credit (1957)	81.65
Total	$ 100.45

2. We recommend payment of the following accounts:

Dufferin Area Hospital	$ 328.50
Peel Memorial Hospital	135.60
South Peel Hospital	147.00
St. Joseph's Hospital	33.00
Sick Children's Hospital	228.00
St. John's Convalescent Hospital	161.25
Toronto Western Hospital (out patients)	1.00
Total	$1,134.80

Adopted December 17th, 1959.

J. M. ADAMSON,
Chairman.

MARY FIX,
Warden.

DECEMBER REPORT OF THE FINANCE COMMITTEE

To the Warden and Council of the County of Peel.

Your Committee on Finance beg to report as follows:

1. We recommend payment of the following accounts in connection with issuance of Debentures in the amount of $450,000.00:

Registry Office (Registration of By-law 1522 and 1523)	$ 9.00
Manning, Bruce & Ridout, Solicitors	275.00
Franklin Press	385.73

2. We recommend payment of the following accounts:

A. E. Kilpatrick	$ 69.64
H. H. Rutherford	62.00
Wm. Smith	14.00

3. We are in receipt of a letter from the Office of the Prime Minister of Ontario and the Treasurer of Ontario, acknowledging receipt of Peel County Resolution petitioning the Province of Ontario authorizing the issuance of Municipal Debentures on a callable basis. We recommend that these communications be filed.

4. We are in receipt of a letter from the Ontario Lacrosse Association thanking Council for the courtesy and hospitality extended to the Western Champions during the 1959 play-offs for the Minto Cup. We recommend that this communication be received.

5. We are in receipt of a letter from the Peel North Division of Canadian Girl Guides Association thanking County Council for their 1959 Grant in the amount of $75.00. We recommend that this letter be filed.

6. We are in receipt of a letter from the Department of Muncipal Affairs approving payment in the amount of $1,500.00 to help to defray the cost of the County Assessment System. We recommend that this letter be filed.

7. We are in receipt of communications from the following Municipalities in connection with grants to Hospitals for Capital Construction. Village of Bolton, Village of Caledon East, Village of Port Credit, Township of Chinguacousy and Township of Toronto. As we have not received definite instructions from the Municipalities of the Town of Brampton, Township of Albion and Township of Toronto Gore, we recommend that these communications be held until we have heard from the three municipalities in question when a meeting of the Finance Committee will be held to discuss this matter further.

8. We recommend that on Monday, December 28th, 1959, the County offices be closed.

9. We recommend that the present pension plan be seriously reviewed in 1960, in conjunction with an official from the North American Life Assurance Company.

Adopted December 17th, 1959.

J. C. SADDINGTON,
Chairman.

MARY FIX,
Warden.

DECEMBER REPORT OF THE LEGISLATION, CO-ORDINATION, PERSONNEL COMMITTEE

To the Warden and Council of the County of Peel.

Your Committee on Legislation, Co-Ordination, Personnel beg to report as follows:

1. We are in receipt of a resolution from the united Counties of Northumberland and Durham, petitioning the Minister of Highways to give consideration to amendment to the Highway Traffic Act to permit minors from 14 to 16 years of age to be licensed for the operation of farm tractors only, upon Provincial Highways. We recommend this not be approved.

2. Further to the request from the Township of Albion in connection with Registration of Lands for Arrears of Taxes. Your Committee has collected certain information in connection with Registration of land and now feel that the question should be referred to the 1960 County Council.

Adopted December 17, 1959.

R. E. PROUSE,
Chairman.

MARY FIX,
Warden.

DECEMBER REPORT OF THE PEEL MANOR COMMITTEE

To the Warden and Council of the County of Peel.

Your Committee on Peel County Manor beg to report as follows:

1. Tentative plans for the addition and alteration at Peel Manor have been approved by your Committee, and we therefore recommend approval of the following resolution. "That the plans as submitted by Vine & Robinson Architects be approved in principal, said plans including a complete new wing at the west of the existing buildings, demolition of the older part of the Manor and construction of a chapel and assembly room at an estimated cost including furniture $750,000.00."

2. The resignation of Mrs. Emily Watson has been accepted by the committee to take effect December 31st, 1959.

3. Seven applications for admittance to Peel Manor were dealt with at the December meeting of the Committee as follows:

Approved for immediate admittance—one from the Township of Caledon and one from the Township of Toronto accepted subject to the approval of the Home Physician, one from the Township of Caledon, one from the Township of Toronto and two from the Township of Chinguacousy. Accepted and placed on the waiting list one from the Village of Streetsville.

4. We recommend that the accounts presented at the December meeting totaling $3,502.81 and the following accounts paid by the Treasurer since the last meeting be hereby approved:

Ontario Hydro	$ 216.99
Payroll Account	4,421.34
Pocket Money	285.00
Ontario Hospital Commission	113.40

5. The Secretary has been instructed to write to Mrs. Vera Kennedy of Lakeview, on behalf of the Committee thanking her and her group of ladies for the donation of hairdressing equipment to the Home.

6. We recommend that the following Committee fees and mileages be paid by the County Treasurer re meetings held December 1st and December 11th.

C. Clark, 2 meetings and mileage	$44.00
R. Johnston, 2 meetings and mileage	47.20
W. G. Shaw, 2 meetings and mileage	44.00
E. Trathen, 2 meetings and mileage	48.80
Mary Fix, 1 mileage	2.80

In Council the following resolution was presented:

Moved by J. C. Saddington. Seconded by T. E. McCollum.

Resolve that Clause (1) of the Peel Manor Committee report be deleted, and be it further resolved that at the first meeting of the 1960 County Council a report be submitted by the Peel Manor Committee as to the possibilities of out-patients care relative to our elder citizens and how such care may effect the proposed building at Peel Manor and further that the Finance Committee be prepared to report on the financial situation as regards to the proposed expenditure of $750,000.00.

Adopted December 17, 1959.

Carried.

E. TRATHEN,
Chairman.

MARY FIX,
Warden.

DECEMBER REPORT OF THE PLANNING AND DEVELOPMENT COMMITTEE

To the Warden and Council of the County of Peel.

Your Committee on Planning and Development beg to report as follows:

1. We recommend payment of the following account in connection with the Trafalgar-Oakville, County of Peel annexation:

Davis, Davis & Webb $100.00

2. We are in receipt of a notice in Hearing from the Ontario Municipal Board re the application of the Town of Brampton for annexation to the Town of part of the Township of Chinguacousy. We recommend that this notice be filed.

3. We are in receipt of a Notice of Hearing from the Ontario Municipal Board re the application of the Township of Toronto for approval of its restricted area By-law No. 2972. We recommend that this notice be filed.

4. We are in receipt of a Notice of Hearing re the application of the Village of Streetsville for approval of Its restricted area By-laws No. 1352 and 1356. We recommend that this notice be filed.

5. We recommend payment of the following Committee fee and mileage in connection with meeting held in the Municipal Office at Cooksville.

R. E. Prouse, 1 meeting and mileage to Cooksville $22.80

Adopted December 17, 1959.

E. S. BLAIR,
Chairman.

MARY FIX,
Warden.

DECEMBER REPORT OF THE PRINTING & MISCELLANEOUS COMMITTEE

To the Warden and Council of the County of Peel.

Your Committee on Printing & Miscellaneous beg to report as follows:

1. We recommend payment of the following accounts:

H. G. Barlow Co. Ltd. $178.57

The Carswell Company Ltd.	20.00
Recordak of Canada Ltd.	63.27
Charters Publishing Co. Ltd.	244.03
The Conservator	36.40
H. H. Rutherford (T. Eaton Co. Ltd.)	19.90
Boyle's Books & Gifts Ltd.	4.25
Caribonum Ltd.	19.90
Bruce McClure Printing	106.01
S. R. Hart & Co. Ltd.	362.33
Bruning Company Canada Ltd.	2.88
Copeland-Chatterson Ltd.	101.41
Gestetner Canada Ltd.	80.05
The McBee Company Ltd.	114.68

Adopted December 17, 1959.

J. J. BERNEY,
Chairman.

MARY FIX,
Warden.

DECEMBER REPORT OF THE PROPERTY COMMITTEE

To the Warden and Council of the County of Peel.

Your Committee on Property beg to report as follows:

1. We recommend payment of the following accounts:

County Buildings

Ron Rider Fuels Ltd.	$ 76.55
J. I. Holcomb Mfg. Co.	58.48
Brampton Hydro Electric Commission	13.69
County of Peel, Good Roads Account	172.39
Brampton Maintenance Service	247.47
Elmore Archdekin	6.00
Conger Lehigh Fuels Ltd.	59.22
Canadian Germicide Co. Ltd.	89.92
Brampton Hardware	14.35
Remington Rand Ltd.	303.25
Peel Ice & Fuel	367.65
Underwood Limited	141.35
Dale's Flowerland	45.00
Dale Estate Ltd.	6.35
Office Specialty Mfg. Co.	886.21
H. H. Rutherford	33.49
Canadian Tire Corporation	14.08
The Panther Company	19.75

Blains Harware	32.80
Mississauga Golf & Country Club	825.00
Alteman Jewellers	110.00
Dalzell Furniture Store	1,164.47
The Ontario Municipal Board	50.00
Jim Archdekin	449.96

Jail

Brown's Bread	$ 31.50
Dick Little's Quality Meats	63.70
Duffy's Food Store	59.92
Brampton All-Jersey	22.00
E. Patterson	82.50
Ingrams Groceteria	9.69
Abell's Drug Store	11.18
Blain's Hardware	4.60
Bond Clothes Store	70.00
T. H. Bown Plumbing & Heating	11.90
Jim Archdekin	105.01

2. A plaque has been ordered for the New Building to be erected before December 31st, cost $298.00 installed.

3. A request has been received from the Town of Brampton to use the County of Peel Council Chambers for the purpose of an Ontario Municpal Board hearing re the application of the Town of Brampton to annex part of the Township of Chinguacousy on January 11, 1960, 10:00 a.m. We recommend that the Town of Brampton be notified that they will be permitted to use the Council Chamber for this hearing.

4. A report has been received from the County Solicitor in connection with the Collection of the sum of $1,200.00 from the Bond Company for Hammill Construction in connection with the Lien Court. The County Solicitor informed the committee that the money would be forthcoming in the new year.

5. Approval has been obtained from the Ontario Municipal Board re the application of the County of Peel for a debenture issue of $50,000.00 for installation of air-conditioning equipment in the new Registry Building. We recommend that this approval be referred to the 1960 County Council.

6. We are in receipt of a letter from Judge Daisy Graydon

thanking County Council for flowers sent at the time of the death of Mrs. Graydon. We recommend that this letter be received.

7. We recommend payment of the following Committee fees and mileage re meeting held December 16th, 1959:

C. Clark, 1 meeting and mileage	$22.00
F. Dowling, 1 meeting and mileage	22.00
W. E. Downey, 1 meeting and mileage	24.00
C. F. Kline, 1 meeting	20.00
R. W. Speck, 1 meeting and mileage	23.20
Mary Fix, 1 mileage	2.80

Adopted December 17, 1959.

R. W. SPECK, Chairman. MARY FIX, Warden.

DECEMBER REPORT OF THE WELFARE COMMITTEE

To the Warden and Council of the County of Peel.

Your Committee on Welfare beg to report as follow:

1. That the letter from Davis, Davis & Webb, Solicitors for Grodnis be referred to the Clerk of the Municipality in which Mr. and Mrs. Grodnis have resided during the preceding twelve months.

Adopted December 17, 1959.

R. JOHNSTON, Chairman. MARY FIX, Warden.

DECEMBER REPORT OF THE GOOD ROADS COMMITTEE

To the Warden and Council of the County of Peel.

Your Committee on Good Roads beg to report as follows:

1. Tenders were called for the rental of truck—mounted snow plows. The following resolution was therefore passed by your Committee: "Resolved that the Tenders received for the rental of truck mounted snow plow and wings from December 15, 1959 to March 15, 1959 be accepted as follows:

1. Malton Area—Bruell Paving one truck
   Standby time @ $9.00 per day.
   Plowing time—@ $7.50 per hour.
2. Northern Area—Peel Construction—two trucks
   Standby time @ $10.00 per day.
   Plowing time @ $6.00 per hour.

Subject to the approval of the Department of Highways." We recommend the approval of this resolution.

2. The following resolution was passed by your Committee: "Resolved that the Warden and Clerk be authorized to sign the expropriation plan for the Sixth Line East from Woodhill to Caledon East." We recommend approval of this resolution. This expropriation plan was prepared for filing in 1957, but it was decided that it should not be filed until the completion of the property settlements.

3. We have a letter from Armstrong Bros. Co. Ltd., requesting notification of any discussion or By-Laws with regard to gravel pit operations. We recommend that Armstrong Bros. Co. Ltd., be so notified and that this letter be filed.

4. We are in receipt of the approval of By-Law #1513 from the Department of Highways wherein roads where exchanged by the County of Peel and the Township of Toronto. We recommend that this be filed.

5. We have a letter from Bowyer, Beatty & Andrews, Solicitors for Messrs. Jack and Ben Kupsov in regard to compensation for lands expropriated. We recommend that the Solicitors be notified that a satisfactory settlement could not be reached and that upon receipt of an additional appraisal of the property, the County Solicitor be instructed to request a Municipal Board Hearing to determine the compensation.

6. We are in receipt of the Approval of By-Law #1517 for Supplementary Maintenance expenditure in the amount of $43,-600.00. We recommend that this be filed.

Adopted December 17, 1959.

C. CLARK, Chairman.

MARY FIX, Warden.

DECEMBER REPORT OF THE HEALTH UNIT COMMITTEE

To the Warden and Council of the County of Peel.

Your Committee on Health Unit beg to report as follows:

1. At the last meeting of the Health Unit Board, the Treasurer was authorized to pay $25.00 membership to the Ontario

Health Units Association. This Association was recently formed after a meeting of all interested Health Units was held in the County of York. The purpose of this association is to try and work out uniform Health Unit Salaries as well as Licensing of Installers of Septic Tanks and Plumbers, Convalescent Homes, Nursing Homes, Slaughter Houses and other matters of common interest to all Health Units.

Adopted December 17, 1959.

E. S. BLAIR,
Chairman.

MARY FIX,
Warden.

DECEMBER REPORT OF THE PEEL MEMORIAL HOSPITAL COMMITTEE

To the Warden and Council of the County of Peel.

Your Committee on Peel Memorial Hospital beg to report as follows:

A meeting of the Board of Governors was held on November 19, 1959.

1. Admissions for the month are down 30 for the same month last year, however the total patient days for this year to date has increased by 1591 days. 38% of all patients came from Brampton, 79.5% came from within Peel County, 7.2% came from Halton, 11% from York and 2.3% from elsewhere.

2. Dr. Coop reported that the Medical Staff had voted on and approved a fee of $350.00 a year for any new doctor who may wish to join the Peel Memorial Hospital Medical Staff. This is in regard to the donation Committment of medical staff re Campaign for new hospital.

3. The Personnel Committee recommended salary increases to take effect April 1, 1960, to the amount of $13,464.00. This recommendation was required at this time in order to prepare the budget for the Ontario Hospital Services Commission.

Adopted December 17, 1959.

T. W. GLASSFORD,
Chairman.

MARY FIX,
Warden.

DECEMBER REPORT OF THE SOUTH PEEL HOSPITAL COMMITTEE

To the Warden and Council of the County of Peel.

Your Committee on South Peel Hospital beg to report as follows:

1. The regular meeting of the Board of Directors was held on November 19, 1959.

2. Accounts in the amount of $81,436.77 were approved for payment.

3. The Administrator's Report was approved. This report showed an increase in the services supplied by the Hospital for the month.

4. The Building and Property Committee's Report dealing with the landscaping of Hospital property at no cost to the hospital through the efforts of Mr. Keith Laver and Mr. Hancock, "Toronto Township Parks Board" and the Cloverleaf Horticultural Society was accepted and approved.

5. A summary of the 1960 budget was presented, copy of which will be sent to the Ontario Hospital Services Commission.

6. It is indeed regretable that our administrator, Mr. Ray Copeland, suffered a heart attack recently from which we wish him a speedy recovery.

Adopted December 17, 1959.

T. E. McCOLLUM,
Chairman.

MARY FIX,
Warden.

By-Laws

BY-LAW NUMBER 1527

A By-law To Appoint A Member To The South Peel Board of Education.

WHEREAS by private act of the LEGISLATION of the Province of Ontario, passed at the 1952 Session, authority was given for the formation of a South Peel Board of Education;

AND WHEREAS provision was made for the appointment of a member to the South Peel Board of Education by the County Council of the County of Peel;

NOW THEREFORE, the Municipal Corporation of the County of Peel, by the Council thereof, enacts as follows:—

1. THAT Robert Faskin in the County of Peel, be and is hereby appointed a member of the South Peel Board of Education.

PASSED in open Council this seventeenth day of December, A.D. 1959.

MARY FIX, Warden. HENRY H. RUTHERFORD, Clerk.

BY-LAW NUMBER 1528

A By-law To Appoint A Trustee To The Central Peel High School District Board.

WHEREAS the High Schools Act provides that County Council shall appoint one member of the Central Peel High School District Board, at the last regular meeting of the County Council;

NOW THEREFORE, the Municipal Corporation of the County of Peel, by the Council thereof, enacts as follows:—

1. THAT D. S. Dunton be and is hereby appointed a Trustee to the Central Peel High School District Board for a period of one year, commencing January 1st, 1960.

PASSED in open Council this seventeenth day of December, A.D. 1959.

MARY FIX, Warden. HENRY H. RUTHERFORD, Clerk.

RESOLUTION INDEX 1959

Number	Particulars	Page
		January
59-1	Method of Electing Warden	4
59-2	Warden's Election Unanimous	5
59-3	Striking Committee	5
59-4	Confirming By-law 1469	8
59-5	Appoint Member to Peel Memorial Hospital	8
59-6	Appoint a Library Board	8
59-7	Confirm By-law 1470	9
59-8	Requesting an appointment to South Peel Hospital	9
59-9	Confirm By-law 1471	10
59-10	Confirm By-law 1472	10
59-11	Authorize Signatures for Subsidy	12
59-12	Confirm By-law 1473	12
59-13	Confirm By-law 1474	13
59-14	Confirm By-law 1475	13
59-15	Amend Road Committee Report	14
59-16	Appoint a Council Chairman for Health Unit	14
59-17	Adjourn	14
		February
59-18	Confirm By-law 1476	6
59-19	Confirm By-law 1477	7
59-20	Confirm By-law 1478	7
59-21	Confirm By-law 1479	8
59-22	Confirm By-law 1480	8
59-23	Confirm By-law 1481	8
59-24	Confirm By-law 1482	9
59-25	Confirm By-law 1483	9
59-26	Adjourn	9
		March
59-27	Confirm By-law 1484	5
59-28	Confirm By-law 1485	6
59-29	Approve Accounts	7
59-30	Debenture By-law 1st Reading	7
59-31	Debenture By-law 2nd Reading	7
59-32	Confirm By-law 1488	9
59-33	Confirm By-law 1489	10
59-34	Confirm By-law 1490	10
59-35	Confirm By-law 1491	11
59-36	Confirm By-law 1492	11
59-37	Confirm By-law 1493	12
59-38	Confirm By-law 1494	12
59-39	Confirm By-law 1495	13

59-40	Confirm By-law 1496	13
59-41	Confirm By-law 1497	14
59-42	Re Queen's Portrait	14
59-43	Adjourn	14
59-44	Authorize Welfare Convention	142
59-45	Adjourn	142
59-46	Third Reading By-law 1498	167
59-47	Confirm By-law 1498	167
59-48	Re Payments for Committee Meetings	168
59-49	Confirm By-law 1499	169
59-50	Authorize Agreement re Cawthra Road	169
59-51	Confirm By-law 1500	169
59-52	Confirm By-law 1501	170
59-53	Confirm By-law 1502	170
59-54	Air Conditioning Registry Building	170
59-55	Confirm By-law 1503	171
59-56	Authorize Payments for Road Inspection	171
59-57	Adjourn	172
59-58	Confirm By-law 1504	201
59-59	Confirm By-law 1505	201
59-60	Confirm By-law 1506	202
59-61	Confirm By-law 1507	202
59-62	Confirm By-law 1508	203
59-63	Confirm By-law 1509	203
59-64	Confirm By-law 1510	204
59-65	Confirm By-law 1511	204
59-66	Authorize agreement with Vine & Robinson, Architects	205
59-67	Confirm By-law 1512	205
59-68	Confirm By-law 1513	235
59-69	Adjourn	236
59-70	Confirm By-law 1514	259
59-71	Confirm By-law 1515	260
59-72	Debenture By-law 1st Reading	260
59-73	Debenture By-law 2nd Reading	260
59-74	Adjourn	261
59-75	Authorize Road Convention	281
59-76	Authorize Road Convention	282
59-77	Use of Old Council Chambers	283
59-78	Port Credit Harbour	283
59-79	Lacrosse Association Grant	284
59-80	Confirm By-law 1517	284
59-81	Fifth Line West Toronto Township	284
59-82	Confirm By-law 1518	286
59-83	Rent a Safety Deposit Box	286

59-84	Tree Planting on County Roads	286
59-85	Confirm By-law 1519	287
59-86	Confirm By-law 1520	287
59-87	Confirm By-law 1521	288
59-88	Adjourn	288
59-89	Dutch Elm Disease	320
59-90	Building Permit Central Peel High School	321
59-91	Adjourn	322
59-92	Oakville Annexation	323
59-93	Confirm By-law 1524	341
59-94	Confirm By-law 1522	342
59-95	Confirm By-law 1523	343
59-96	Confirm By-law 1525	343
59-97	Confirm By-law 1526	344
59-98	Adjourn	344
59-99	Port Credit Harbour	371
59-100	Reserve Fund Peel Memorial Hospital	375
59-101	Amend Peel Manor Report	376
59-102	Confirm By-law 1527	377
59-103	Confirm By-law 1528	378

BY-LAW INDEX 1959

Number	Particular	Page
		January
1469	To appointed a Health Unit Board	32
1470	To appoint a Board of Criminal Audit	33
1471	To repeal Road Committee	33
1472	To appoint a Road Committee	34
1473	To change of the name of the Brampton High School District	36
1474	To appoint an Agricultural Advisory Committee	36
1475	To appoint a Conservation Committee	37
		February
1476	To amend By-law Number 1473	29
1477	To appropriate money for Roads ($460,000.00)	29
1478	To appropriate money for Roads ($511,400.00)	30
1479	To appropriate money for Roads ($624,800.00)	31
1480	To appropriate money for Roads ($1,119,600.00)	32
1481	To change salary of County Engineer	33
1482	To borrow money for Roads	33
1483	To change salary of Assistant County Engineer	35
		March
1484	To appropriate money for Roads ($95,000.00)	37
1485	To set fee for entrance culverts	38
1486	To authorize Debentures ($400,000.00—Roads)	38
1487	To authorize Debentures ($1,600,000.00—High School)	41
1488	To levy money for General Account	44
1489	To set up a reserve fund Peel Memorial Hospital	45
1490	To change salary of County Clerk-Treasurer	46
1491	To change salary of County Assessor	47
1492	To change salary of Caretaker (Court House)	47
1493	To change salary of Assistant Caretaker (Court House)	48
1494	To change Audit Fee	48
1495	To borrow money General Account ($378,000.00)	49
1496	To change salary of County Home Superintendent	50
1497	To levy money for Road purposes	50
1498	To change County Council remuneration	189
1499	To authorize Rabies indemnity	189
1500	To repeal By-laws 1478, 1479, 1480 and 1484	191
1501	To appropriate money for Roads ($980,600.00)	192
1502	To Equalize Assessment	192
1503	To appropriate money for Roads ($1,472,200.00)	193
1504	To confirm Caledon By-law 1280	220

1505 To borrow money for Roads ($340,000.00) 220
1506 To borrow money for Roads ($400,000.00) 221
1507 To borrow money for Roads ($474,600.00) 223
1508 To borrow money for Roads ($504,000.00) 224
1509 To borrow money for Roads ($198,000.00) 225
1510 To borrow money for Roads ($126,000.00) 227
1511 To change salary of County Home Physician 228
1512 To authorize an agreement with Vine & Robinson, Architects 229
1513 To change roads in the County Road System (Toronto Township) 252
1514 To borrow money for High School ($1,600,000.00) 274
1515 To authorize a lease with Davis & Davis 275
1516 To authorize Debentures ($50,000.00—Air-conditioning) 275
1517 To appropriate money for Roads ($43,600.00) 304
1518 To confirm Toronto Twp. By-law 2847 305
1519 To confirm Caledon By-law 1275 308
1520 To confirm Caledon By-law 1276 310
1521 To confirm Caledon By-law 1277 313
1522 To sell Debentures ($200,000.00—Roads) 359
1523 To sell Debentures ($250,000.00—High School) 361
1524 To add a Road to the County Road System (Toronto Gore) 364
1525 To repeal By-law 1303 365
1526 To authorize maintenance rates at Peel Manor 366
1527 To appoint a Trustee to the South Peel Board of Education 393
1528 To appoint a Trustee to the Central Peel High School District Board 393

COUNTY OF PEEL

Financial Reports 1959

COUNTY OF PEEL
AUDITOR'S REPORT

Council and Ratepayers,
County of Peel,
Brampton, Ontario.

We have examined the accounts of the Corporation of the County of Peel for the year ended December 31, 1959 and submit herewith the following report.

REPORT

CAPITAL AND LOAN FUND SECTION

Roads and Bridges

Work continued in 1959 on various phases of the capital road and bridge construction programme. The phase of the road programme which was started in 1958, reached the approved amount of capital expenditure of $783,200.00 in 1959 and this has been included in the general fixed assets of the county.

The bridge programme which was part of the 1958 phase was not completed at December 31, 1959 and the position of the work in progress in connection with this as well as the 1959 phase of the road programme are shown in the summary below.

	Roads	Bridges
1958 phase—		
Debentures sold	$375,000.00	
Debentures authorized to be sold		$126,000.00
Provincial subsidy portion and other recoverables	408,200.00	504,000.00
Approved amount	783,200.00	630,000.00
Expended to December 31, 1959	783,200.00	340,527.93
Balance of approved amount not expended at December 31, 1959	Nil	$289,472.07
1959 phase		
Debentures sold	$200,000.00	

Balance of debentures authorized to be sold	200,000.00	
Provincial subsidy portion	474,600.00	
Approved amount	874,600.00	
Expended to December 31, 1959	730,315.14	
Balance of approved amount not expended at December 31, 1959	$144,284.86	

Investment in Capital Assets $2,831,309.27

This account was increased during the year as follows:

Balance January 1, 1959		$1,920,535.07
Debenture principal retired in 1959	$109,400.00	
Amount made available for registry office construction from revenue funds	5,901.02	
Portion of provincial subsidy applied on road and bridge capital construction	792,473.39	
Recoverable from other municipalities on Bridge capital construction	2,999.79	910,774.20
		$2,831,309.27

Commitment re Central Peel Disrict High School Board Debentures

Amount authorized for construction of a new composite school as approved by the Ontario Municipal Board	$1,565,000.00
Debentures issued in 1959	250,000.00
Balance of commitment December 31,1959	$1,315,000.00

Capital Construction Approved

The County of Peel has received authority from the Ontario Municipal Board to install equipment in the registry office at a total cost of $50,000.00.

Tentative approval has been received from the Ontario Municipal Board to permit council to prepare final plans for an addition to the County Home for the aged. The anticipated cost is approximately $1,000,000.00.

REVENUE FUND SECTION

Due from Province of Ontario $327,465.92

This balance is made up as follows:

Estimated road subsidy for 1959	$1,276,739.22	
Less amount applied to capital construction	792,473.39	$484,265.83
Subsidy received in 1959	477,098.75	
Less amount applied to capital		

construction	300,571.74	176,527.01
		307,738.82
Indigent hospitalization		16,890.67
Weed control		2,814.43
Fox bounties		22.00
		$327,465.92

The amount received in 1959 on account of subsidy was applied on an estimate basis between maintenance and road and bridge capital construction programmes (see Capital Fund Section).

Due from Other Municipalities $65,276.83

This balance is made up as follows:

Road accounts receivable	$57,672.02
County rates (Schedule E-1)	7,078.34
General county accounts receivable	526.47
	$65,276.83

Surplus $109,648.90

Surplus for the general county accounts and road accounts at Decemer 31, 1959 is summarized below:

	Roads	General Accounts	Total
Balance January 1, 1959	$121,648.87	$33,049.99	$154,698.86
Deduct transfer to 1959 revenue	121,648.87	33,049.99	154,698.86
Adjustments affecting operations of previous year	(25,337.21)	50.00	(25,287.21)
Surplus for 1959	61,730.35	73,205.76	134,936.11
Balance December 31, 1959	$36,393.14	$73,255.76	$109,648.90

Contingent Liabilities

We understand from the Roads Superintendent that several parcels of land are in the process of being acquired. The total cost of these purchases are estimated at approximately $8,900.00

We understand that a writ has been issued against the county by a road contractor and that there is a contigent liability of approximately $50,000.00. This has been referred to the county solicitor and is having his attention.

Revenue and Expenditure

The surplus of $134,936.11 for the year is summarized below so as to show separately the portion applicable to roads and to general account.

	Roads	General Accounts	Total
Surplus from prior years used to reduce current levy	$121,648.87	$ 33,049.99	$154,698.86
Revenue 1959			
County Rates	566,152.15	478,907.65	1,045,059.80
Grants subsidies and recoverables			
Provincial Government	1,276,739.22	27,565.84	1,304,305.06
Cities and separated towns	1,126.02	30,331.52	31,457.54
Other municipalities	57,712.11	66,945.19	124,657.30
Other sources	8,961.10	3,173.79	12,134.89
Other revenue		65,087.16	65,087.16
	2,032,339.47	705,061.14	2,737,400.61
Expenditure 1959			
Public works, highways and bridges-current	1,019,773.93		1,019,773.93
-capital out of revenue	795,473.18		795,473.18
Debenture debt charges	123,389.50	151,555.00	274,944.50
Temporary debt charges	31,972.51	4,302.99	36,275.50
Other expenditures		475,997.39	475,997.39
	1,970,609.12	631,855.38	2,602,464.50
Surplus for the year	$61,730.35	$73,205.76	$134,936.11

The amount provided in the revenue and expenditure for the Peel County Health Unit and the Children's Aid Society of Peel County Inc. has been based on their requirements rather than on the amount provided in the budget.

	Budget	Amount Provided
Peel County Health Unit	$72,500.00	$68,432.97
Children's Aid Society of Peel County Inc.	25,556.70	23,824.99

The expenditure of $69,242.10 for general government—other includes approximately $35,000.00 for repairs, painting, shelving, etc. to the court house building and former registry office building.

PEEL COUNTY MANOR

General

The capital assets and liabilities of Peel County Manor are shown on the Capital and Loan Fund Balance Sheet of the County and are not shown separately in this section of the report.

AUDITOR'S OPINION

Subject to the contingent liabilities as noted in our report, we hereby report that in our opinion:

(1) The financial transactions which have come under our notice have been within the powers of the municipality.

(2) The audit has been conducted in accordance with the instructions of the Department of Municipal Affairs.

(3) The financial statements present fairly the financial position of the municipality as at December 31, 1959 and the results of its operations for the year ended on that date.

GUNN, ROBERTS & CO.
Chartered Accountants.
License Number 1368

Toronto, February 15, 1960.

AUDIT QUESTIONNAIRE

December 31, 1959

A. Questions Concerning the Verification of the Balance Sheets:

1. Did you verify all cash on hand as at the balance sheet date ..... Nil

2. Did you confirm all bank balances and loans by certificate obtained directly from the Municipality's bankers? ..... Yes

3. Were all securities examined or confirmed by certificate from independent depositories? ..... Nil

4. What verification was made of accounts receivable? Verification letters sent out for all accounts not paid by February 1, 1960 with the exception of amounts receivable from the Province of Ontario. .....

5. (a) Were notices mailed to taxpayers in verification of outstanding taxes, including those in the hands of the county treasurer? ..... N/A
   (b) What was the date of confirmation? ....
   (c) State the total taxes outstanding at December 31 ..... $ .....
   (d) State the total taxes unpaid at the date of confirmation ....
   (e) Were the verification notices retained in your control from the time of checking until the notices where deposited in a post offices? ....
   (f) Was your return address on each envelope and on the verification notice contained therein? ....
   (g) Was the trial balance of taxes outstanding checked and reconciled with the general ledger accounts at the date of confirmation? ....

6. (a) Were the inventories of materials and supplies determined and certified to be correct by responsible officials? All road department materials and supplies charged to expense ....
   (b) Did you test the accuracy of the pricing, extensions and additions? ....

7. Did you make a careful examination in order to satisfy yourself that all liabilities were reflected in the accounts? ..... Yes

8. Did you obtain certificates as to liabilities from the responsible officials? ..... Yes

9. Have all guarantees or contingent liabilities which came to your attention been disclosed on the balance sheets? ..... see report

B. Questions Concerning Audit Procedure:

1. Were surprise counts made during the calendar year of the cash on hand and of any securities held at the municipal offices? ..... N/A

2. Was an examination, or a substantial test, made of the cash receipts and distribution thereof? .. Yes

3. Was the collector's roll tested as to:
   (a) the total amount of the assessment ..... N/A
   (b) the calculation of the general and school rates .....
   (c) the addition of local improvement frontage charges and any other special levies ....
   (d) the accounting for taxes paid and discounts allowed ....
   (e) the addition of interest and penalties for the non-payment of taxes? ....

4. Were the disbursements checked by an examination of:
   (a) cancelled cheques and bank debit notes ..... Yes
   (b) invoices, vouchers and cancelled debentures and coupons ..... Yes
   (c) the distribution of the above ..... Yes
   (d) the approval by the Municipal Council, local board or commission? ..... Yes

5. Did you examine the authority for all alterations in the assessment roll? ..... N/A

6. Did you examine the tax registration or tax sale transaction? ..... N/A

7. Were the minutes and by-laws of the council and the various boards and commissions examined .... Yes

8. Was the tax arrears ledger tested as to:
   (a) the amounts charged therein ..... N/A
   (b) the accounting for taxes and interest paid .....
   (c) the addition of unpaid interest? .....

9. Were the penalties and interest computed in accordance with sections 113 (3), 113 (3a) and 142 of the Assessment Act? ..... N/A

10. Were rebates, reductions, or cancellations of current taxes authorized by a court of revision in accordance with section 124 of the Assessment Act? ..... N/A

11. Was the cancellation of other uncollectable taxes made in accordance with section 236 of the Assessment Act? ..... N/A

C. Questions Concerning the System of Accounts:

.1 Were all deposits made to the proper bank accounts? ..... Yes

2. If tax collections are deposited in a separate bank account, is the bank account authorized by the council and not subject to withdrawal by the tax collector? ..... N/A

3. Are duplicate receipts, serially numbered by the printers, used in respect of all receipts other than

4. Were any payments made other than by cheque signed by authorized officials or from a properly operated petty cash fund? ..... No
   tax collections and utility rates? ..... Yes
   by authorized officials or from a property operated petty cash fund? ..... No

5. Were all securities lodged in a safety deposit box under the custody of two or more responsible officials? (If not, state whether fully registered in name of corporation). ..... N/A

6. Are the accounts kept in accordance with accepted principles of municipal accounting? ..... Yes

7. Does the municipality maintain a general ledger? Yes

8. Were the postings to the general ledger made by the municipal officials? ..... Yes

D. Questions Relating to Legal Restrictions:

1. Has the municipality or any of its boards or commissions undertaken any capital work, the cost of which has been or is to be paid from the proceeds of a debenture issue, without the prior approval of the Ontario Municipal Board? (This approval takes the form of an order issued by the Ontario Municipal Board) ..... No

2. Has the municipality or any of its boards or commissions undertaken any capital work, the cost of which in whole or in part is to be raised in a subsequent year or years from taxation levies, utility rates or other revenue without the prior approval of the Ontario Municipal Board? ..... No
Note: If answer to 1 or 2 is "Yes", comment fully in written report.

3. (a) Has the municipality established a reserve fund under the authority of Section 312 of the Municipal Act? ..... Yes
(b) If all expenditures therefrom have not been made for the purpose for which the reserve fund was established, did the municipality secure the approval of the Department of Municipal Affairs to deviate from the original intentions of the by-law? Nil

4. (a) Are the officers bonded in accordance with the requirements of Section251 of the Municipal Act and Section 40 of the Schools Administration Act? (If answered in negative, the auditor should state in his report which officers are not bonded.) ..... Yes
(except Librarian of Peel County Library Co-Operative
(b) Do the minutes of the council record that the provisions of Section 251, paragraph 3, of the Municipal Act with regard to surety bonds have been adhered to? ..... Yes
(c) Is, in your opinion, the amount of the surety bond coverage on the officers reasonable?..... Yes

E. Complete the following schedule for any debenture sold by the municipality during the year.

Date of Sale	Purpose	Amount	Term	Coupon Interest Rate	Price Received per $100.00
Dec. 9, 1959	Roads	$200,000.00	10yrs.	6½%	$98.35
Dec. 9, 1959	school	$250,000.00	20yrs.	6½%	98.35

f. Please list below, under the proper category, the names of all local boards of the municipality, as defined in the Department of Municipal Affairs Act, which exercise power or authority with respect to municipal affairs. If the power or authority is exercised by a committee of the municipal council please state so.

Cemetery
NIL

Utilities and Enterprises
include
hydro, water, gas, telephone, transportation

Health
Peel County Health Unit

Nil

Library
Peel County Library Co-Operative

School
public, separate, secondary

Parks
NIL

NIL

Police

NIL

Police Villages
townships only
NIL

Other Municipal Boards and Commissions
include

sinking fund trust, community centres, municipal recreation commission, exhibitions, civic hospitals, housing commission, surburban roads commissions, homes for the aged, health units.

Children's Aid Society of Peel County Inc.

Peel County Manor (operated by a committee of council)

CAPITAL AND LOAN
December

ASSETS

General Fixed (as per Schedule 18)	$3,399,822.01
Work in progress:	
Roads and bridges	1,070,843.07
Due from Other Municipalities (For Debentures Assumed—Schedule 2)	1,365,000.00
Accounts Receivable (Schedule 17)	542,601.44
Due from Other Funds (Schedule 17)	34,082.52
	$6,412,349.04

FUND BALANCE SHEET
31, 1959

LIABILITIES

Other General Debt	$1,464,900.00	$1,464,900.00
Schools—Collegiate and High	1,365,000.00	
		1,365,000.00
Total		2,829,900.00
Temporary Loans		634,000.00
Accounts Payable (Schedule 17)		117,139.77
Investment in Capital Assets		2,831,309.27
		$6,412,349.04

REVENUE FUND

December

ASSETS

Cash in Bank	$93,298.85	$93,298.85
Sundry	8,324.24	
Total	8,324.24	
Less Allowance for doubtful accounts (Schedule 8)		8,324.24
Due from Province of Ontario		327,465.92
Due from Other Municipalities		65,276.83
Due from Other Local Boards and Commissions (specify)		
Peel County Health Unit	9067.03	
Peel County Library Co-Operative	105.00	9,172.03
Prepaid insurance and pension	1,714.79	
Unemployment insurance deposit	200.00	
		1,914.79
Total Assets		$505,452.66

BALANCE SHEET

31, 1959

LIABILITIES

Temporary Loans (schedule 6)—Roads		$300,00.00
Accounts Payable		50,728.47
Due to Other Municipalities		55.00
Due to Other Local Boards and Commissions		
Peel County Manor	$9,500.00	
The Children's Aid Society of Peel County Inc.	1,437.77	
		10,937.77
Due to Other Funds (specify)		
Capital and loan fund	34,082.52	
		34,082.52
Surplus (Form C)		109,648.90
Total Liabilities and Surplus		$505,452.66

REVENUE FUND SURPLUS (DEFICIT) ACCOUNT

DECEMBER 31, 1959

	Debit	Credit	Balance
Balance at beginning of year		$154,698.86	
Surplus or deficit included in Current Budget	$154,698.86		
Adjustments affecting operations of previous years:			
Adjustment of prior years' charges	4,123.96		
Adjustment of 1958 road subsidy	21,163.25		
Balance after above adjustments			Dr. $25,287.21
Surplus or Deficit for the year (Form D)		134,936.11	
Totals of Debit and Credit columns	$179,986.07	$289,634.97	
Balance of Surplus at year end (Form B)			$109.648.90

STATEMENT OF REVENUE

For the Year Ended

REVENUE

	Detail	Total
County rates:		
Towns	$143,301.06	
Villages	122,705.47	
Townships	779,053.27	
		1,045,059.80
Licenses and Permits		240.00
Grants Subsidies and Recoverables from: (Form E-1)		
Provincial Government	1,304,305.06	
Other Municipalities		
Cities and Separated Towns	31,457.54	
Other Municipalities	124,657.30	
Other Sources	12,134.89	
		1,472,554.79
Other Revenue:		
Fines and Court Fees	2,469.77	
Registry Office Fees, etc.	57,402.12	
Rents	4,805.00	
Other—		
Bank Interest	170.27	
		64,847.16
Total Revenue		2,582,701.75
Surplus from previous years used to reduce levy		154,698.86
Sub-Total		2,737,400.61
Grand Total Revenue Section		$2,737,400.61

AND EXPENDITURE

December 31, 1959

EXPENDITURE

	Detail	Total
General Government:		
Executive and Legislative	$16,478.28	
Administrative	34,339.49	
Other	69,242.10	
		$120,059.87
Protection to Persons and Property:		
Law Enforcement	97,842.71	
Fox bounties	1,205.00	
		99,047.71
Public Works—Highways and Bridges:		
Maintenance	980,429.37	
Rebates to Towns	21,115.79	
Rebates to Villages	18,228.77	
		1,019,773.93
Public Welfare:		
Child Welfare	79,059.25	
Hospitalization	8,381.85	
Welfare administration	5,848.79	
		93,289.89
Debenture Debt Charges (Schedule)	274,944.50	
Temporary Debt Charges	36,275.50	311,220.00
Agriculture		15,759.62
Patriotic Grants		40,650.00
Registry Office		7,856.31
Capital Expenditure Provided out of Revenue Schedule		801,374.20
Joint or Special Expenditures		
Contribution to Health Units	68,432.97	
		68,432.97
Provisions for Reserves (Schedule G) Peel Memorial Hospital Building Fund		25,000.00
Total Expenditure		2,602,464.50
Surplus for the year		134,936.11
Grand Total Expenditure Section		$2,737,400.61

ANALYSIS OF COUNTY RATES

December 31, 1959

Local Municipalities	County Rates per County Clerk's Return	County's Share of Sec. 51 taxes For Prior years if not accounted for previously	for current year
Town of Brampton	$138,859.00		$4,442.06
Villages			
Bolton	9,558.90		441.06
Caledon East	2,517.10	54.05	23.37
Port Credit	74,973.28		1,726.60
Streetsville	32,824.39	48.34	538.38
	119,873.67	102.39	2,729.41
Townships			
Albion	22,307.53		314.51
Caledon	27,321.37		65.53
Chinguacousy	57,903.77		371.30
Toronto	643,229.23	485.11	17,370.86
Toronto Gore	9,579.30		104.76
	760,341.20	485.11	18,226.96
Total	$1,019,073.87	$587.50	$25,398.43

Total revenue	Received on account	Discounts allowed	Balance Due to County
$143,301.06	$138,859.00		$4,442.06
9,999.96	9,999.96		
2,594.52	2,594.52		
76,699.88	74,973.28		1,726.60
33,411.11	32,872.73		538.38
122,705.47	120,440.49		2,264.98
22,622.04	22,622.04		
27,386.90	27,386.90		
58,275.07	57,903.77		371.30
661,085.20	661,085.20		
9,684.06	9,684.06		
779,053.27	778,681.97		371.30
$1,045,059.80	$1,037,981.46		$7,078.34

ANALYSIS OF GRANTS, SUBSIDIES AND RECOVERABLES

December 31, 1959

Particulars	Provincial	Cities Separated Towns	Other Municipalities	Other Sources
Administration of Justice		$72.00		
Highways— and Bridges— Construction	$792,473.39		$2,999.79	
Special re— haul loads	10,539.81			
Maintenance	473,726.02	1,126.02	54,712..32	8961.10
Hospitalization	16,890.67	124.50	1,219.46	3,173.79
Debt Charges—				
Interest		18,822.67	40,859.83	
Principal Instalments		11,038.30	23,961.70	
Other Services				
Child welfare training schools		274.05	610.20	
Child welfare— non wards	927.14			
Fox bounties	476.00		294.00	
County Assessor	1,500.00			
Weed inspection	2,814.43			
Rabies indemnity	4,957.60			
Total				
$1,472,554.69	$1,304,305.06	$31,457.54	$124,657.30	$12,134.89

COUNTY OF PEEL
SCHEDULE OF GRANTS

For the year ended December 31, 1959

Peel County T. B. Association	$200.00
Peel County Library Co-Operative	11,400.00
Peel Women's Institute	200.00
Hospital for Sick Children	100.00
South Peel Hospital	25,000.00

Canadian Institute for the Blind	1,000.00
The Salvation Army	400.00
Lorne Scot Regiment	2,000.00
St. John's Ambulance Association	50.00
St. Elizabeth Nurses' Association	50.00
Canadian Girl Guides Association	150.00
Rotary Club	25.00
Navy League	50.00
Public speaking contest	25.00
	$40,650.00

TRUST AND SPECIAL RESERVE FUNDS
BALANCE SHEET
December 31, 1959
Peel Memorial Hospital Building Fund

ASSETS

Cash	103,086.11
Total Assets	103,086.11

Liabilities and Fund Balance

Fund Balance	103,086.11
Total Liabilities	$103,086.11

TRUST AND SPECIAL RESERVE FUNDS
STATEMENT OF REVENUE AND EXPENDITURE
For the year ended December 31, 1959
Peel Memorial Hospital Building Fund

REVENUE

Revenue Fund Contribution	$25,000.00
Interest on:	
(a) Bank Deposits	1,934.10
Total Income	26,934.10

EXPENDITURES

Increase in Reserve	26,934.10
Total	$26,934.10

PEEL COUNTY LIBRARY CO-OPERATIVE
CAPITAL AND REVENUE FUND BALANCE SHEET
December 31, 1959

ASSETS

Capital Fund		
Fixed Assets		
Bookmobile (including shelves)	$4,424.15	
Furniture and fixtures	1,080.89	$5,505.04
Revenue Fund		
Current Assets		
Cash on hand	4.93	
Cash in bank	288.59	
Prepaid insurance	105.00	398.52
		$5,903.56

LIABILITIES

Capital Fund		
Investment in capital assets		$5505.04
Current Liabilities		
Accounts payable - County of Peel		105.00
Surplus		
Balance January 1, 1959	$165.74	
Add excess of revenue over expenditure for 1959	127.78	
Balance December 31, 1959		293.52
		$5,903.56

PEEL COUNTY LIBRARY CO-OPERATIVE
STATEMENT OF REVENUE AND EXPENDITURE
For the year ended December 31, 1959

REVENUE

Grants		
Province of Ontario		$4,100.00
County of Peel		11,400.00
Membership fees		325.30
Other		
Sale of books	$ 56.08	
Sale of shelving to County of Peel	447.00	
Miscellaneous	24.42	527.50
		16,352.80

EXPENDITURES

Librarian and assistant's salaries		$ 4,841.61	
Books purchased		3,799.01	
Supplies		181.44	
Freight		55.77	
Bookmobile—haulage		733.26	
Bookmobile—repairs and maintenance		393.91	
Insurance		352.99	
Telephone		51.23	
Unemployment insurance		18.96	
Ontario hospital plan		47.76	
Group life insurance		7.84	
Pension		156.00	
Postage		29.31	
Travel expenses		43.12	
Miscellaneous (including moving to new quarters		251.46	
		10,963.67	
Capital expenditures out of current funds			
Bookmobile	$4,424.15		
Furniture and fixtures	837.20	5,261.35	16,225.02
Excess of revenue over expenditure for the year			$ 127.78

PEEL COUNTY MANOR
AUDITOR'S OPINION

Subject to the report to the council and ratepayers of the County of Peel, we hereby report that in our opinion:

(1) The financial transactions which have come under our notice have been within the powers of the municipality.

(2) The audit has been conducted in accordance with the instructions of the Department of Municipal Affairs.

(3) The financial statements present fairly the financial position of the Peel County Manor as at December 31, 1959 and the results of its operations for the year ended on that date.

GUNN, ROBERTS & CO.,
Chartered Accountants.
License Number 1368

Toronto, February 8, 1960.

PEEL COUNTY MANOR
REVENUE FUND BALANCE SHEET
December 31, 1959

ASSETS

Current assets		
Cash in bank		$ 7,388.93
Amounts due from—		
Government of Canada	$ 4,070.00	
Province of Ontario	724.12	
County of Peel	9,500.00	
Other municipalities	192.56	
Paying residents	1,771.09	
Sundry	9.20	16,266.97
		$23,655.90

LIABILITIES

Current Liabilities			
Accounts payable and accrued liabilities			$7,089.88
Surplus			
Balance January 1, 1959		$28,680.97	
Deduct:			
Adjustment of 1958 receivables	$ 998.92		
Operating deficit for the year	11,116.03	12,114.95	
Balance December 31 1959			16,566.02
			$23,655.90

Note:

The capital assets and liabilities of Peel County Manor are shown on the Capital and Loan Fund Balance Sheet of the County and are not reflected above.

PEEL COUNTY MANOR
STATEMENT OF REVENUE AND EXPENDITURE
For the year ended December 31, 1959

REVENUE

Payments for maintenance of residents:			
From Province of Ontario			
—subsidy		$23,477.44	
—for residents from unorganized territory		1,036.60	
From participating municipality			
—County of Peel		Nil	
From municipalities not participating and not having an agreement		376.60	
From paying residents			
—recipients of old-age assistance or blind person's allowance		3,934.74	
—recipients of old-age security and other (including $393.38 from trust No. 1		65,881.95	
From estates of deceased residents		21.00	$94,728.33
Refund of sales tax			657.10
Bank interest			9.54
Total revenue			95,394.97

EXPENDITURES

Food and provisions		$23,805.21	
Medical and dental services			
Fees paid for medical and dental services			
—to the physician for the home	$1,520.00		
—to others	112.50		
Drugs and medications	3,171.43		
Forward	17,035.02	49,151.20	95,394.97

PEEL COUNTY MANOR
STATEMENT OF REVENUE AND EXPENDITURE
For the year ended December 31, 1959

Brought Forward	4,803.93	23,805.21	95,394.97
Other medical supplies	91.31		
Hospital insurance-residents	1,209.50		
Other medical expenditures	15.00	6,119.74	
Welfare of residents			
Clothin and footwear	335.66		
Pocket-money to residents without financial resources	1,083.00		
Tobacco and other supplies for smokers	148.41		
Newspapers, magazines and books	131.96		
Recreation and entertainment	317.20	2,016.23	
Funeral & burial expenses		175.00	
General operation and administration expenses			
Household supplies, laundry and cleaning material	4,404.92		
Repairs and maintenance of buildings, equipment & grounds	3,642.45		
Fuel	4,463.98		
Utilities			
—water	833.67		
—electricity	2,681.97		
—telephone	449.42		
—garbage collection	94.00		
—sewers	450.00		
Freight and express	14.61		

Travel expenses of employees	21.00		
Stationery and office supplies	336.79		
Salaries and wages			
—superintendent	3,200.00		
—all other employees exclusive of physician for the home	50,532.26		
Insurance	2006.34	73,131.41	
Other expenditures			
Audit	300.00		
Pension	455.07		
Hospital insurance-employees	344.90		
Group life insurance	121.55		
Sundry	41.89	1,263.41	
Total expenditures			106,511.00
Operating deficit for the year			$ 11,116.03

SCHEDULE OF INSURANCE IN FORCE

FIRE INSURANCE

Property Covered	Amount of Insurance
Peel County Manor-Buildings & contents	$595,000.00
Garage	800.00
Implement shed	2,000.00

MISCELLANEOUS INSURANCE

Boiler insurance, workmen's compensation, truck, etc. are covered by policies held by the County of Peel. (For details see County report Schedule 19)

PEEL COUNTY MANOR
TRUST AND SPECIAL RESERVE FUNDS
BALANCE SHEET
December 31, 1959

ASSETS

	Trust No. 1 For maintenance and expenses of residents	
Cash	$1,040.36	
Total Assets	$1,040.36	
Fund Balance	1,040.36	
	1,040.36	

PEEL COUNTY MANOR
TRUST AND SPECIAL RESERVE FUNDS
STATEMENT OF REVENUE AND EXPENDITURE
For the year ended December 31, 1959

	Trust No. 1 For maintenance and expenses of residents	
(a) Bank Deposits	$35.59	
Total Income	35.59	
Decrease in Reserve	358.39	
Total	$393.98	

EXPENDITURES

Current funds for maintenance	$393.98	
Total Expenditures	393.98	
Total	$393.98	

THE CHILDREN'S AID SOCIETY OF PEEL COUNTY INC.

AUDITOR'S OPINION

We hereby report that in our opinion:

(1) The financial transactions which have come under our notice have been within the powers of the society.

(2) The audit has been conducted in accordance with the instructions of the Department of Municipal Affairs.

(3) The financial statements present fairly the financial position of the society as at December 31, 1959 and the results of its operations for the year ended on that date.

GUNN, ROBERTS & CO.
Chartered Accountants.
License Number 1368

Toronto, January 15, 1960.

THE CHILDREN'S AID SOCIETY OF PEEL COUNTY INC.
BALANCE SHEET
December 31, 1959

ASSETS

Current Assets:			
Cash on hand in bank		$5,186.86	
Due from the County of Peel		1,437.77	
Due from other municipalities		2,354.73	
Due from the Province of Ontario		640.78	
Due from other funds —Family allowance Trust Fund		738.36	$10,358.50
Capital Assets			
Furniture and fixtures	$4,369.62		
Less accumulated depreciation	2,762.32	1,607.30	
Cash in bank —capital asset replacement account		2,265.71	3,873.01
Total assets			$14,231.51

LIABILITIES

Current Liabilities:		
Accounts payable and accrued liabilities	5,272.94	
Due to other funds —Trust No. 3	130.00	$5,402.94
Surplus		
Balance January 1, 1959	12,100.34	
Deficit for the year ended December 31, 1959	3,271.77	
Balance December 31, 1959		8,828.57
Total liabilities and surplus		$14,231.51

THE CHILDREN'S AID SOCIETY OF PEEL COUNTY INC.

STATEMENT OF REVENUE AND EXPENDITURE

For the year ended December 31, 1959

REVENUE

Province of Ontario—Grant	$7,187.88	
—Official guardian investigations	785.00	
—Family allowance investigations	82.50	$8,055.38
County of Peel—Grant	23,824.99	
—Maintenance	23,872.70	47,697.69
Other municipalities—Maintenance		8,799.86
Other children's Aid Societies—maintenance recovered		16,971.90
Parents and others—maintenance recovered		317.00
Donations		2,153.50
Revenue from trust and special reserve funds		
—Family allowance	5,483.50	
—A. V. Roe and Orenda Engines special reserve fund	5,800.00	11,283.50
Membership fees		154.00
Interest earned and other sundry revenue		88.78
		95,521.61
Deficit for the year 1959		3,271.77
		$98,793.38
Forward		98,793.38

THE CHILDREN'S AID SOCIETY OF PEEL COUNTY INC.

STATEMENT OF REVENUE AND EXPENDITURE

For the year ended December 31, 1959

Brought Forward		98,793.38
EXPENDITURE		
Salaries		$42,889.42
Transportation		4,710.70
Board meetings—mileage and expense		225.20
Sundry administrative expenses		
Stationary and office expenses	$1,818.02	
Audit	300.00	
Postage	322.00	
Rent	1,800.00	
Telephone and telegraph	937.65	
Insurance	571.61	
Conferance and staff development	431.71	
Depreciation of furniture and fixtures	401.83	6,582.82
Official guardian investigations		630.00
Emergency assistance and homemaker services		5,537.79
Payments from family allowance funds —direct re child care		5,483.50
Psychiatric and psychological services		248.33
Child care:		
—Board	22,400.61	
—clothing	5,703.54	
—Medical dental and optical	2,693.24	
—retaining fees for boarding homes	664.52	
—School supplies and school insurance	210.10	
—Other	813.61	32,485.62
		$98,793.38

THE CHILDREN'S AID

TRUST AND SPECIAL

BALANCE

December

ASSETS

	Family Allowances held in trust for wards	A. V. Roe and Orenda Engines Reserve Funds
Cash	$6,430.46	$159.13
Revenue funds		
200 Shares North American Fund of Canada Ltd.		
Total Assets	$6,430.46	$159.13

LIABILITIES AND FUND BALANCE

Due to Other Funds		
Revenue Funds	$738.36	
Total Liabilities	738.36	
Fund Balance	5,692.10	$159.13
	$6,430.46	$159.13

SOCIETY OF PEEL COUNTY INC.

RESERVE FUNDS

SHEET

31, 1959

Trust No. 1	Trust No. 2	Trust No. 3	Trust for education of specific wards
$394.00	$106.54		$718.15
		$130.00	
			Donation
$394.00	$106.54	$130.00	$718.15
$394.00	$106.54	$130.00	$718.15
$394.00	$106.54	$130.00	$718.15

THE CHILDREN'S AID

TRUST AND SPECIAL

STATEMENT OF REVENUE

For the year ended

Particulars:	FAMILY ALLOWANCE HELD IN TRUST FOR WARDS	A.V. ROE AND ORENDA ENGINES SPECIAL RESERVE FUND
REVENUE		
Interest on:		
(a) Bank Deposits	$ 155.28	$ 89.98
—Divdends on donated shares		
A. V. Roe and Orenda Engines Welfare Funds		3,771.91
Department of National Health and Welfare	4,808.00	
Other Children's Aid Societies	485.62	
Private Individuals		
Total Income	5,448.90	3,861.89
Decrease in Reserve	34.60	1,938.11
Total	5,483.50	5,800.00
EXPENDITURES		
Revenue funds for expenditures	5,483.50	
Revenue funds for emergency assistance		5,800.00
Payments under Part III of the Child Welfare Act		
Bank charges		
Payments towards education of wards		
Total Expenditures	5,483.50	5,800.00
Increase in Reserve		
Total	$5,483.50	$5,800.00

SOCIETY OF PEEL COUNTY INC.

RESERVE FUNDS

AND EXPENDITURE

December 31, 1959

TRUST NO. 1	TRUST NO. 2	TRUST NO. 3	TRUST FOR EDUCATION OF SPECIFIC WARDS
	$ 2.84		$ 19.25
			40.00
$ 791.60		$ 130.00	1,654.00
791.60	2.84	130.00	1,713.25
$791.60	$2.84	$130.00	$1,713.25
742.27			
	.15		.30
			994.80
742.27	.15		995.10
49.33	2.69	130.00	718.15
791.60	2.84	130.00	1,713.25

PEEL COUNTY HEALTH UNIT

AUDITOR'S OPINION

We hereby report that in our opinion:

(1) The financial transactions which have come under our notice have been within the powers of the municipality.

(2) The audit has been conducted in accordance with the instructions of the Department of Municipal Affairs.

(3) The financial statements present fairly the financial position of the Health Unit as at December 31, 1959 and the results of its operations for the year ended on that date.

Chartered Accountants.
GUNN, ROBERTS & CO.,
License Number 1368

Toronto, February 8, 1960

PEEL COUNTY HEALTH UNIT
CAPITAL AND REVENUE FUND BALANCE SHEET

December 31, 1959

ASSETS

CAPITAL FUND		
Office equipment	$9,380.21	
Medical Equipment	2,986.49	$12,366.70
REVENUE FUND		
Cash		
On Hand	25.00	
In Bank	1,229.42	1,254.42
Grants Receivable		
—health unit	4,432.97	
Provincial		
—re federal health grants	588.00	
		5,020.97
Sundry—		
Receivable re septic tank inspections	1,568 00	
Prepaid employees' pension	1273.64	2,841.64
Deficit		*
		$21,483.73

LIABILITIES

Investment in Capital Assets		$12,366.70
REVENUE FUND		
Accounts Payable		50.00
Other—		
County of Peel—advance	$9,067.03	
		9,067.03
Revenue Fund Surplus		*
		$21,483.73

* Revenue fund surplus	
January 1, 1959	$10,136.18
Deficit for the year	10,136.18
Balance December 31, 1959	Nil

PEEL COUNTY

STATEMENT OF REVENUE

For the year ended

REVENUE

Grants		
Provincial	$68,432.97	
Municipal	68,432.97	
Province of Ontario re Federal Health Grants	5,118.90	$141,984.84
Other Revenue		
Septic tank inspections	3,096.00	
Registrations	259.72	
Students	10.00	
Interest	25.21	3,390.93
Deficit		10,136.18
Total		$155,511.95

HEALTH UNIT

AND EXPENDITURE

December 31, 1959

EXPENDITURE

Salaries		
Medical Officers	$15,698.85	
Public Health Nurses	65,997.30	
Sanitary Inspectors	19,381.30	
Clerical Staff	11,096.84	
		$112,174.29
Expenditures re special health (see schedule)		5,831.98
Additional Professional Service Transportation Expenses of Staff		18,855.15
Administration		
Rent and Janitor	4,708.00	
Telephone, Light and Heat	1,428.84	
Printing, Stationery and Advertising Supplies	1,875.38	
Postage, Express and Freight	428.61	
Board of Health Expenses	1,040.10	
Secretary-Treasurer' Salary	1.200.00	
Pension Contribution for Employees	2,976.75	
Insurance	886.47	
Auditing	175.00	
Sundry		
Medical Supplies	1,814.49	
Repairs to Office	184.21	
Unemployment Insurance	393.22	
Group Life Insurance	201.11	
Laundry	393.05	
Other Sundry Expenses	376.45	
		18,081.68
Capital Expenditure out of Current Revenue—		
Office Equipment	230.85	
Medical Equipment	338.00	
		568.85
Total		$155,511.95

COUNTY OF PEEL

PEEL COUNTY HEALTH UNIT

SCHEDULE OF EXPENDITURES RE SPECIAL HEALTH

	For Special Grant	For Regular Grant	Total
Personal services-salaries	$3,926.97	$571.59	$4,498.56
Transportation expenses of staff	1,141.11	131.92	1,273.03
Unemployment insurance	50.82		50.82
Other sundry expenses		9.57	9.57
	$5,118.90	$713.08	$5,831.98

DEBENTURE

BY-LAW No.	PURPOSE OF ISSUE	Terms in Years	DATE OF FINAL MATURITY Day	Month	Year	INTEREST Rate %	Payable A.	N.C. †	C	I.
GENERAL										
1164	Roads	10	15	7	1961	4	A	NC	C	I
1449	Roads	10	15	4	1968	5	A	NC	C	I
1450	Roads	10	15	4	1968	5	A	NC	C	I
1451	Roads	10	15	11	1968	5¼	A	NC	C	I
1459	Roads	10	1	7	1968	5	A	NC	C	I
1522	Roads	10	15	12	1969	6½	A	NC	C	I
1262	Manor	10	1	11	1964	3¾	A	NC	C	I
1398	Registry Office	20¼	15	12	1977	5¾	A	NC	C	I
TOTAL GENERAL										
	SCHOOLS									
1393	Central PeelDistrict High School Board	20¼	15	12	1977	5¾	A	NC	C	I
1448	do	20	15	4	1978	4¾	A	NC	C	I
1462	do	20	31	12	1978	5½	A	NC	C	I
1523	do	20	15	12	1979	6½	A	NC	C	I
TOTAL SCHOOLS										

Totals—

A—Annually
C—Canada only
I—Instalment
C—Callable
NC—Non Callable

DEBT

AMOUNT OF ISSUE	PRINCIPAL UNMATURED OUTSTANDING AS AT 31st DEC., 1959	1959 DEBT CHARGES: PRINCIPAL INSTALMENT OR SINKING FUND DEPOSIT	1959 DEBT CHARGES: INTEREST	1959 DEBT CHARGES: TOTAL
$ 150,000.00	$ 34,900.00	$ 16,400.00	$ 2,052.00	$ 18,452.00
100,000.00	92,000.00	8,000.00	5,000.00	13,000.00
150,000.00	138,000.00	12,000.00	7,500.00	19,500.00
375,000.00	345,000.00	30,000.00	19,687.50	49,687.50
175,000.00	161,000.00	14,000.00	8,750.00	22,750.00
200,000.00	200,000.00			
170,000.00	93,000.00	17,000.00	4,125.00	21,125.00
425,000.00	401,000.00	12,000.00	23,747.50	35,747.50
1,745,000.00	1,464,900.00	109,400.00	70,862.00	180,262.00
75,000.00	71,000.00	2,000.00	4,197.50	6,197.50
500,000.00	484,000.00	16,000.00	23,750.00	39,750.00
577,000.00	560,000.00	17,000.00	31,735.00	48,735.00
250,000.00	250,000.00			
1,402,000.00	1,365,000.00	35,000.00	59,682.50	94,682.50
$3,147,000.00	$2,829,900.00	$144,400.00	$130,544.50	$274,944.50

DEBENTURE DEBT ASSUMED BY OTHER MUNICIPALITIES
December 31, 1959
1959 DEBT CHARGES

By-law No.	Name of Assuming Municipality	% Assumed	Unmatured Principal Assumed	Principal	Interest	Total
1393	Town - Brampton	31.538	$430,493.70	$11,038.30	$18,822.67	$29,860.97
1448	Villages - Bolton	2.172	29,647.80	760.20	1,296.30	2,056.50
1462	- Caledon East	.571	7,794.15	199.85	340.79	540.64
1523	- Streetsville	7.454	101,747.10	2,608.90	4,448.73	7,057.63
	Townships					
	Chinguacousy	13.150	179,497.50	4,602.50	7,848.25	12,450.75
	Toronto Gore	2.176	29,702.40	761.60	1,298.69	2,060.29
	Part of Townships					
	Albion	3.399	46,396.35	1,189.65	2,028.61	3,218.26
	Caledon	1.367	18,659.55	478.45	815.86	1,294.31
	Toronto	38.173	521,061.45	13,360.55	22,782.60	36,143.15
	Total per Balance Sheet		$1,365,000.00			$94,682.50

Clerk's return with respect to assumed debentures—calculated in the same percentage as municipalities bore the maintenance costs in 1959.

STATEMENT OF TEMPORARY LOAN

	General Account	Roads Account
Balance outstanding Jan. 1		$292,000.00
Repayments during year		292,000.00
Balance outstanding Dec. 31		Nil
Loans made during year	$300,000.00	340,000.00
Repayments during year	300,000.00	40,000.00
Balance outstanding Dec. 31	Nil	300,000.00
Total outstanding loans December 31, as per FORM B.		$300,000.00

ANALYSIS OF EXPENDITURE ON SOCIAL WELFARE

For the year ended December 31, 1959

	Detail	Total
CHILD WELFARE		
Maintenance of Inmates in above types of Children's Institutions, Foster and Boarding Homes	$55,234.26	
Grants to above types of Institutions —Children's Aid society of Peel County Inc.	23,824.99	$79,059.25
WELFARE ADMINISTRATION		
General Administration and Supervision	5,348.79	
Grants to sundry welfare organization or Societies, which cannot be specifically classified under any of the above headings	500.00	
		5,848.79
HOSPITALIZATION		
Expenditures, per diem costs to maintain patients in hospitals	7,821.15	
Other expenses for hospital services, transportation to hospitals, etc.	560.70	8,381.85
Total Welfare expenditures to agree with total on form E		$93,289.89

ANALYSIS OF DEBENTURE DEBT CHARGES

For the year ended December 31,1959

Classification	Principal Instalment	Interest	Total Debt Charges
General Debentures	$109,400.00	$70,862.00	$180,262.00
Schools—			
High and Collegiate	35,000.00	59,682.50	94,682.50
Total	144,400.00	130,544.50	274,944.50
Total Debt Charges on Debentures Issued	144,400.00	130,544.50	274,944.50
Total Debt Charges	$144,400.00	$130,544.50	$274,944.50

CAPITAL EXPENDITURE OUT OF REVENUE

EXCLUDING LOCAL BOARDS AND COMMISSIONS

For the year ended December 31, 1959

Particulars Functional Classification	Nature of Asset	Amount Expended	Budget Appropriation	By-law No.
Road capital construction*				
1958 programme		$103,200.00		1426
1959 programme		399,858.33		1486
Bridge capital construction*		292,414.85		1456
.....		795,473.18		
Registry office building and equipment				
Total cost	$505,901.02			
Debenture issue	425,000.00			
.....	80,901.02			
Revenue fund contributions, 1957 and 1958	75,000.00			
balance of cost		5,901.02	$1,509.50	1497
Total per Form E		$801,374.20	$1,509.50	

* The amounts shown for road and bridge capital construction agree in total with the amounts shown on Schedule E-2 for recoverables on highways and bridges

Provincial subsidy	$792,473.39
Recoverables from other municipalities	2,999.79
	$795,473.18

ANALYSIS OF ACCOUNTS RECEIVABLE AND PAYABLE ON CAPITAL AND LOAN FUND BALANCE SHEET

DECEMBER 31, 1959

	Accounts Receivable	Accounts Payable
Other municipalities —bridge capital construction	$2,999.79	
Province of Ontario —subsidy roads and bridges	539,601.65	
Other Holdbacks on capital construction —roads and bridges		$117,139.77
Total	$542,601.44	$117,139.77

DETAIL OF AMOUNTS DUE FROM AND TO OTHER FUNDS ON CAPITAL AND LOAN FUND BALANCE SHEET

December 31, 1959

Name of Fund:	Due From	Amounts Due To
Revenue fund —re roads and bridges	$34,082.52	
Total	$34,082.52	

GENERAL

Land, Buildings, Plant and Equipment

(excluding those of local

December

Functional Classification

Registry Office
Land, Buildings and Equipment .....
Protection To Persons and Property
Court House, Jails, etc. (included in above totals) .....
Public Works
Streets and Roads (Includes debentured portion only prior to Dec. 31, 1955) .....
Miscellaneous
Office for Children's Aid Society and Health Unit .....
Peel County Manor (Land, buildings, plant and equipment) .....

Total as for Form A .....
Land, buildings, plant and equipment .....
Other .....

Total .....

FIXED ASSETS

and Municipal Improvements

boards, commisions, etc.)

31, 1959

Land	Buildings	Plant and Equipment	Other	Total
		$729,755.42		$729,755.42
			$2,173,465.75	2,173,465.75
	$42,241.86	2,750.64		44,992.50
		451,608.34		451,608.34
				$3,399,822.01

$1,226,356.26
2,173,,465.75

$3,399,822.01

STATEMENT OF INSURANCE COVERAGE

Risk Covered	Amount of Coverage
County buildings	$1,716,100
Boiler	100,00
Office equipment floater	100,00
Roads:	
Buildings and Contents	29,000
—Heavey equipment	106,328
Garage and implement shed	2,800
Public Liability	
—inclusive	200,000
—Spraying operations	10,000
Auto Fleet	
—all County Vehicles	
—Public liability and property damage	500,00
—medical	1,000
Collision (deduct)	100
—Loss, damage fire and theft	A. C. V.
Non-Owned Automobile	
—Inclusive	500,000
Accident policy on Warden, Clerk-Treasurer and 16 Councillors	
—Loss of Life	$10,000
—Disemberment	10,000
—Weekly accident indemnity	50
Workmen's Compensation 100% of Liability	
Comprehensive dishonesty disapperance and destruction	
Inside premises	1,000
Outside premises	1,000
Library Co-Operative	
Municipality liability	500,000
Office equipment	10,500

DOMICILIATION OF DEBENTURE DEBT

(Complete the schedule by inserting the required information, or N/A, if not applicable)

(a) Are any of the Debentures payable outside Canada? —No

(b) If so, state:

(i) Amount payable in Canada only	$2,829,900
Total Debenture Debt as at December 31, 1959	$2,829,900

SURETY BONDS

Name of Official—Title of Office
County of Peel:
- Henry H. Rutherford, Clerk-Treasurer .....
- Other County Employees—Blanket Positon .....

Peel County Health Unit
- Henry H. Rutherford, Secretary-Treasurer .....

Children's Aid Society of Peel County Inc.
- E. Majury, Director .....
- Persons appointed to Position
  - President .....
  - Vice-President .....
  - Treasurer .....

Official Not Covered
- Librarian—Peel County Library Co-Operative

IN FORCE

Amount	Name of Company	Expire Date
$25,000	Gore District Mutual	Aug. 20/60
10,000	do	do
5,000	do	Feb. 17/61
2,500	do	Aug. 17/61
1,000	do	do
1,000	do	do
1,000	do	do

STATEMENT OF DEBENTURE

YEAR	GENERAL		
	Principal	Interest	Principal
1960	$129,100	$78,604	$41,000
1961	135,800	72,132	44,000
1962	124,000	65,317	47,000
1963	130,000	58,903	51,000
1964	136,000	52,160	53,000
1965	124,000	45,110	55,000
1966	131,000	38,375	57,000
1967	137,000	31,248	61,000
1968	143,000	23,792	66,000
1969	48,000	16,007	69,000
1970	23,000	13,052	72,000
1971	25,000	11,730	75,000
1972	26,000	10,293	80,000
1973	27,000	8,797	85,000
1974	29,000	7,245	89,000
1975	31,000	5,578	93,000
1976	32,000	3,795	99,000
1977	34,000	1,955	104,000
1978			103,000
1979			21,000
Total	$1,464,900	$544,093	$1,365.000

DEBT CHARGES BY YEARS

SCHOOLS		TOTAL DEBT CHARGES	
Interest	Principal	Interest	Total
$74,123	$170,100	$152,727	$322,827
71,922	179,800	144,054	323,854
69,555	171,000	134,872	305,872
67,028	181,000	125,931	306,931
64,277	189,000	116,437	305,437
61,425	179,000	106,535	285,535
58,453	188,000	96,828	284,828
55,378	198,000	86,626	284,626
52,077	209,000	75,869	284,869
48,508	117,000	64,515	181,515
44,780	95,000	57,832	152,832
40,885	100,000	52,615	152,615
36,822	106,000	47,115	153,115
32,481	112,000	41,278	153,278
27,868	118,000	35,113	153,113
23,032	124,000	28,610	152,610
17,992	131,000	21,787	152,787
12,608	138,000	14,563	152,563
6,952	103,000	6,952	109,952
1,365	21,000	1,365	22,365
$867,531	$2,829,900	$1,411,624	$4,241,524

Good Roads

COUNTY OF PEEL

Expenditures on the County Road System in 1959.

To the Warden and Members of the Council of the County of Peel.

Gentlemen:

I beg to submit herewith the detailed statement of money expended in accordance with the Regulations of the Department of Highways of Ontario on the Peel County Road System during the period January 1, 1959 to December 31st, 1959.

The tabulated statements, declarations, etc. required by the Department of Highways in submitting the petition for the subsidy have also been prepared and submitted.

The mill rate was 5.0 mills. This raised $442,762.65 for County Roads and $123,389.50 for payment of Debentures. Debentures for $200,000.00 were sold in 1959, and $285,000.00 to be sold in 1960 for 1958 and 1959 expenditures. Details of Expenditures are shown on the following pages.

The Paving Programme was continued, as outlined in the Construction portion of this report.

Respectfully submitted,

R. A. Cruise, B. A. Sc.,
Registered Professional Engineer,
County Engineer and Road Supertendent.

MAINTENANCE

Sanding	$64,605.57
Snowfence	1,756.05
Snow Roads	29,614.27
Brushing	1,496.90
Ditching	3,728.00
Dragging	6,698.07
Calcium Dust Layer	13,014.65
Prime Oil Dust Layer	32,131.78
Grading	2,639.67
Surface Treating	22,496.63
Gravel Patching	7,195.99
Gravel Resurfacing	23,476.31
Guide Rails and Signs	9,681.86
Pavement Repairs	39,754.04
Malton Paved Road (City of Toronto 25%-$993.28)	3,973.14
Railroad Gates and Wigwags	1,449.68
6A Halton County Boundary (Halton County 50%-$1561.32)	3,122.65
9A Halton County Boundary (Halton County 50%-$1170.47)	2,340.94
Wellington County Boundary (Wellington County) $126.49)	252.98
Weed Cutting	1,588.50
Boundary Bridges	742.54
County Bridges	957.42
	$272,717.64

CONTRACT CONSTRUCTION

Britannia-58—Lots 5 and 6, Con. 4, W.H.S., Township of Toronto, Contractor: Sam Consentino Ltd.	$122,586.96
YP-59—York-Peel Boundary Bridges (3) Lot 8, Con. 8, Township of Albion—Contractor:Clan Construction Co. Itd., County Share	15,853.40
PC-58—Port Credit Bridge, Village of Port Credit on Highway No. 2 West of Highway No. 10 over the Credit River.—Contractor: Russell Construction —County Share—	190,734.16
4A-59—Dixie Road-Burnhamthorpe Road to Highway 401, Grading, Granular Base and Hot Mix Asphalt—2.13 Miles—Contractor: Armstrong Bros. Co. Ltd.	212,140.16
5C-59—Derry West Sideroad-in the Police Village of Malton Township of Toronto, Grading, Granular Base and Hot-Mix Asphalt—0.64 Miles.—Contractor: G. W. Porter Ltd. County Share—	23,405.81
B5C-59—Derry West Bridge—Lot 10 and Lot 11, Con. 1 W.H.S. Township of Toronto—Contractor: Armstrong Bros. Co. Ltd.	30,503.96
B-7C-59—Smith's Flat's Bridge and Carberry's Arch Lot 11 and Lot 16, Con. 6, E.H.S., Township of Chinguacousy. Contractor: P M. Finnigan	37,089.30
B7D-59—Norris Bridge—Lot 20, Con. 6, E. H. S. Township of Chinguacousy—Contractor: P. M. Finnigan	13,145.79
B11H-59—Thunder Bridge—Lot 8 and Lot 9, Con.3 W.H.S. Township of Caledon—Contractor: W. E. Calder	12,361.75
7C-59—Sixth Line East-Woodhill to Tullamore, Culverts, Grading, Granular Base and Hot-Mix Asphalt 4.6 Miles.—Contractor: Armstrong Bros. Co. Ltd.	212,060.76

7-D-59—Sixth Line East—Tullamore to Sandhill, Culvert, Grading and Granular Base—3.8 Miles Contractor: Armstrong Bros. Co. Ltd.	102,557.57
7F-58—Sixth Line East, Caledon East to 15 Sideroad, Con. 5 and 6 E.H.S. on 15 Sideroad, Township of Caledon. Grading and Granular Base 6.4 Miles—Contractor: Scott-Jackson Construction Completion of Contract.	152,865.81
14-K59—17 Sideroad-Con. 1 and 2, E.H.S. Township of Chinguacousy, Grading, Granular Base and Storm Sewers 1.86 Miles—Contractors: J C. Wiggins, Armstrong Bros. Co. Ltd.	91,084.01
17A-58—1st Line East, Highway No. 2 to the Q.E.W. Township of Toronto, Grading Granular Base and Hot-Mix Asphalt 0.98 Miles—Contractor: Standard Paving Completion of Contract.	19,162.04
17A-59—1st Line East—Q.E.W. to Highway No. 5 Township of Toronto, Grading, Granular Base and Hot-Mix Asphalt—0.93 Miles—Contractor: Armstrong Bros. Co. Ltd.	79,057.82
18A-59—Fifth Line West—Q.E.W. to Highway No. 5, Township of Toronto, Culverts, Grading 1.1 Miles —Contractor: Leonardelli Construction	28,712.16
TOTAL	$1,343,321.46

DAY LABOUR CONSTRUCTION

B12F-59—Inglewood Bridge Pre-Engineering	1,942.85
B10E-59—Cheltenham Bridge Pre-Engineering	2,771.46
B8C-59—Wylie Bridges Pre-Engineering	846.29
Streetsville Subway—Britannia Sideroad in Streetsville Pre--Engineering	182.44
9C-57—27 Sideroad Township of Chinguacousy shoulder Gravel	13.518.65
30-59—Signs	7,221.62
31-59—Replacement Culverts	5,062.48
32-59—Traffic Counters	1,926.84

CNR-59—Railway Crossings		2,761.77
TOTAL		$36,234.40

MACHINERY OPERATIONS

Truck No. 1		
Purchased in 1957, Dodge, K8D700 Model		
Operting Cost	$ 7,090.98	
Rental 2276 Hrs.		$ 7,090.98
Truck No 3		
G.M.C. 9953 Model Purchased in 1957		
Operating Cost	$ 5,998.07	
Rental 2368 Hrs.		$ 5,998.07
Truck No. 7		
International S100 Pickup Purchased in 1957		
Operating Cost	$ 7,219.28	
Rental 2654 Hrs.		$ 7,219.28
Truck No. 8		
International S100 Pickup Purased in 1957		
Operating Cost	$ 5,746.29	
Rentals 2424 Hrs.		$ 5,746.29
Maintainer No. 1		
Adams Diesel No. 550 Purchased in 1954		
Operating Cost	$ 9,566.35	
Rental 2084 Hrs.		$ 9,566.35
Maintainer No. 2		
Sawyer Massey Pacer 300 Purchased in 1959		
Operating Cost	$ 3,217.71	
Rentals 936 Hrs.		$3,217.71
Maintainer No. 3		
Austin Western 99L Purchased in		

1956		
Operating Cost	$10,945.76	
Rentals 2167 Hrs.		$10,945.70

Loader No. 2

Hough Model H.F. Purchased in 1953		
Operating Cost	$ 346.57	
Rental Hrs.		$ 346.57

Loader No. 4

Michigan Model 75A Purchased in 1958		
Operating Cost	$ 4,267.35	
Rentals 1423 Hrs.		$ 4,267.35

General Foreman's Car 1959

	Miles
Total Mileage for 1959	37,014
G. E. Bonham—Personal	1,964
Mileage on County Work	35,050

Paid by County

Gasoline 2,067.5 gal.	$ 880.96
Oil 75 qts.	51.60
Miscellaneous	
Grease and Lubrication	115.65
General Repairs and Tire Repairs	775.11
Insurance	175.81
Licence	15.00
Total	$2,014.13

Operating Cost to the County 5.44c per mile.

Engineer's Car 1959

	Miles
Total Mile age for 1959	16,680
R. A. Cruise—Personal	3,100
Mileage on County Work	13,580

Paid by County

Gasoline 688.9 Gals.	$ 297.03
Oil 28 Qts.	19.55
Miscellaneous and Lubrication	18.70

Repairs and Tire Repairs	152.87	
Insurance	175.81	
Total	$ 663.96	

Operations Cost to County 4.9c per mile.

County Sheds		
Victoria Shed No. 1	4,429.72	
Erindale Shed No. 2	1,112.24	
Sandhill Shed No. 3	195.95	
		$5,737.91
New Machinery Purchased		
1. Austin-Western Motor Grader - Model No. 300		24,460.00
1. Pressure Pump		64.00
1. Blueprint Machine		1,598.00
		$26,122.00
Land Purchases - 1959		
Registered Plans on 1958 Return, various locations		22,024.50
Registered Plan No. 104261-LP4A-58		16,653.86
Registered Plan No. LP7C-58		32,269.34
Registered Plan No. 18464-LP7F-58		24,075.23
Registered Plan No. 113047-LP18A-58		71,643.02
Registered Plan No. 119215-LP4A-59		105,564.19
Registered Plan No. 27068-LP14K-59		12,151.26
		$284,381.40
Superintendance		
Engineer's Salary		8,499.97
Engineer's Car		663.96
Assistant Engineer's Salary		6,999.97
Assistant Engineer's Car		647.14
General Foreman's Salary		4,999.94
General Foreman's Car		2,014.13
Clerical Assistant		4,815.00
Printing and Stationery		271.35
Telephone		2,436.21
Postage		190.11
Conferance Expenses		1,472.35
Miscellaneous Engineering and Office Expenses		4,884.24
Machinery Shed Expense		5,737.91
Office Furniture		2,515.93
Tools		356.79

Advertising	312.59
	$46,817.59
Refunds to Urban Municipalities	
Town of Brampton	21,115.79
Village of Bolton	1,453.59
Village of Caledon East	382.77
Village of Port Credit	11,400.92
Village of Streetsville	4,991.49
	$39,344.56
Stock Balances	
Salt	539.22
Calcium	127.49
Culverts	3,214.44
Catch Basin Frames	135.04
	$4,016.19
Miscellaneous For Subsidy	
Unemployment Insurance	1,374.26
Workman's Compensation	2,959.59
Pension Plan	3,511.31
Holiday Pay for Employees	8,169.74
Insurance for Equipment	1,285.88
	$17,300.78
Miscellaneous Not For Subsidy	
Ontario Hospital Scheme	1,077.22
Bank Interest	31,735.47
New Entrance Culverts	3,050.31
Group Insurance	779.41
Committee Fees	2,918.80
Conventions	4,285.80
Liability Insurance	4,277.02
Miscellaneous	1,768.00
Storm Sewer Construction	6,823.57
	$56,715.60

GENERAL SUMMARY

Road Construction	$852,890.60
Bridge Construction	526,665.26
Maintenance-Roads	270,625.60
Maintenance-Bridges	2,092.04
Stock Balances	4,016.19
New Machinery	26,122.00
Land Purchases	284,381.40
Contributions to Urban Streets	39,344.56
General Accounts - Overhead	64,118.37
	$2,070,256.02
Deduct 1958 Stock Balances -	2,381.94
Amount submitted for Subsidy	$2,067,874.08
Payments not for Subsidy	56,715.60
Accounts Receivable.	85,750.27
TOTAL OF PAYMENT VOUCHERS	$2,210,339.95

All Vouchers and Paysheets have been audited by the County Auditors and the Auditors of the Department of Highways.

R. A. Cruise, B.A.Sc.,
Registered Professional Engineer,
County Engineer & Road Superintendant.

WILTON E. DOWNEY
Warden, County of Peel
JANUARY - DECEMBER 1960

Accounts, Minutes, Reports and By-Laws

of the

Council of the Corporation

of the

COUNTY OF PEEL

January Session

1960

Wilton E. Downey

Warden

ALBION PRINTING HOUSE
CALEDON EAST, ONTARIO

MINUTES

FIRST DAY OF JANUARY SESSION

Council chambers,
Brampton,January 19, 1960.

Peel County Council met on the above date at 2:00 P.M. in accordance with the Municipal Act.

Mrs. Mary Fix, Warden of Peel County for the year 1959 called the meeting to order. After saying the Lord's Prayer, Mrs. Fix welcomed the members to Council and called on Rev. L. K. Daniels, the First Baptist Church, Brampton, to take charge of the devotional exercises.

A vote of thanks to Mr. Daniel was moved by C. F. Kline.

Mrs. Fix then turned the meeting over to theClerk.

The Clerk informed the Council that the following had filed certificates with him, and would make up the Council for the year 1960.

Brampton—C. F. Kline, Reeve - R. E. Prouse, Deputy-Reeve.

Bolton—W. E. Downey, Reeve.

Caledon East—J. J. Berney, Reeve.

Port Credit—J. C. Saddington, Reeve - T. E. McCollum, Deputy-Reeve.

Streetsville—J. M. Adamson, Reeve-F. Dowling, Duputy-Reeve.

Albion—R. Johnston, Reeve - R. J. Innis, Deputy-Reeve.

Caledon—T. W. Glassford, Reeve - D. Hooke, Deputy-Reeve.

Chinguacousy—C. Clarke, Reeve - N. O. House, Deputy-Reeve.

Toronto Township—R. W. Speck, Reeve - C. M. Murray, Deputy-Reeve.

Toronto Gore—W. G. Shaw, Reeve.

The Clerk informed the Council the following members have an additional vote in Council. Reeve of the town of Brampton-2, Deputy-Reeve of the town of Brampton-2, Reeve of the Village of Port Credit-2, Deputy-Reeve of the Village of Port Credit-2, Reeve

of the Village of Streetsville-2, Reeve of the Township of Chinguacousy-2, Reeve of the Township of Toronto-2, Deputy-Reeve of the Township of Toronto-2, making a total vote of the Council 25.

The Clerk then informed the Council that their first duty was was the election of a Warden.

60-1

Moved by R. E. Prouse. Seconded by C. F. Kline.

That in the election of the Warden and more than two are nominated and decide to stand for election, the course to be pursued shall be as follows:

The names of the candidates shall be given to the Clerk or Chairman immediately and the candidates shall be voted upon in the same order as nominated and the candidate receiving a majority of the votes shall be declared elected. If no majority is reached as a result of the aforementioned voting, then the name of the candidate receiving the greatest number of votes shall be set aside and a further vote shall be taken on the remaining candidates, again in the order of nomination and the name of the candidate receiving the greatest number of votes shall likewise shall be set aside and so on until the candidate receiving the smallest number of votes is determined who shall thereupon be removed from the voting; the candidates whose names have been set aside shall shall then be voted upon in the order in which their names have been set aside, and in the manner above described, determining and removing the names of candidates receiving the least votes in eoch series of voting until only one candidate shall remain who shall thereupon be declared as Warden of the County.

Carried.

Nominated by Mr. R. E. Prouse. Seconded by Mr. N. O. House.

That T. W. Glassford, Reeve of the Township of Caledon, be Warden for the year 1960.

Nominated by Mr. F. Dowling. Seconded by Mr. C. Clark.

That Mr. Johnston, Reeve of the Township of Albion, be Warden for the year 1960.

Nominated by Mr. R. W. Speck. Seconded by Mr. T. E. McCollum.

That Mr. W. E. Downey, Reeve of the Village of Bolton, be Warden for the year 1960.

Each of the candidates addressed Council, and Mr. Glassford and Mr. Johnston asked that their names be withdrawn. The Clerk declared Mr. W. E. Downey, Warden of Peel County for the year 1960.

Mr. Downey was conducted to his chair by his mover and seconler. The Oath of Office was administered by Mr. O. H. Downey, Justice of the Peace, brother of the newly elected Warden and Warden of the County in the year 1934. The Clerk then asked that Mrs. fix be permitted to address Councilbefore the warden elect took over his duties. Mrs. Fix presented the Warden with a gavel. The Warden then thanked the members of Council for appointing him Warden, and outlined some of the work that would come before Councilduring the year 1960. Each of the members spoke and assured the Warden of their support. The Warden then called upon several ex-Wardens of Peel County and a number of persons in the gallery for a few words.

60-2

Moved by R. E. Prouse. Seconded by C. F. Kline.

Resolved that the striking Committee referred to in Rule 20, as amended, be elected by ballots prepared by the Clerk-Treasurer, which ballots shall have the names of each Councillor thereon, and each Councillor voting shall mark an "X" opposite no more or fewer than 5 names. If the aforementioned balloting produces a tie or ties making it impossible to determine five winning Councillors those having a clear majority shall be declared elected to the striking Committee and a further b allot or ballots (supplied by the Clerk-Treasurer) shall be taken on only those Councillors who have tied for the vacant seats on the Committee until all seats thereon have been filled. (In such last mentioned balloting, Councillors shall mark an "X" opposite as many of the tied names (and no more and no less) as are required to fill the vacancies on the Committee.)

The Warden appointed T. W. Glassford to read the ballots to Council. The vote elected the following to the striking Committee. Speck, Clark, Saddington,, Dowling,Shaw.

On motion Council ajourned until 10 A.M. Wednesday.

Carried.

HENRY H. RUTHERFORD,
Clerk.

W. E. DOWNEY,
Warden.

SECOND DAY OF JANUARY SESSION

Council Chambers,
Brampton, January 20th, 1960.

Council met pursuant to ajournment at 10 a.m.

Members were all present.

Warden W. E. Downey presided.

The meeting opened with saying the Lord's Prayer.

On motion the minutes of the December Session, 1959, were adopted as printed.

Minutes of the previous day were read and on motion were adopted.

Communications were received and read from the following:

Peel County Library Co-Operative minutes of last regular meeting.

Town of Brampton re Grodnis family.

Peel county Unit tentative budget for 1960. .

Onario Good Roads Association re membership and annual convention.

Ratepayers in the Township of Caledon and Chinguacousy re the Base Lin between the Townships.

Department of Highways re 1960 road estimate By-Law.

Minister of Highways re supplementary By-Laws for County Road Construction.

Committee of adjustment, Township of Toronto re meeting to be held January 21st, 1960.

Department of Highways re reverting part of Mississuaga Road to the County of Peel.

Canadian Good Roads Association re annual membership.

County of Wentworth resolution re financing of County and Suburban Roads.

County of Ontario re vehicles hired to convey school children.

City of Woodstock re Daylight-Saving time.

County of Ontario resolution re Ontario Produce Marketing Board.

Ontario Agriculture Council re annual convention and membership.

Peel County T.B. and Health Association requesting a grant.

Frank Cowan Co. Ltd. re County of Peel Insurance Commissions.

Bell, Gounilock and Co. Ltd. re County of Peel financing.

The Hospital for Sick Children requesting a grant.

Salvation Army requesting a grant.

Canadian Mental Health Association requesting a grant.

The Navy League of Canada requesting a grant.

St. John's Ambulance requesting a grant.

Canadian National Institute for the Blind requesting a grant.

Juvenile and Family Court of the Couty of Peel, re the appointment of the Juvenile and Family Court Clerk.

County of Dufferin resolution re jail employees salary.

County of Dufferin resolution re grants in lieu of Taxes.

Routhwaite and Fairfield, Architects re change order No. 24.

Routhwaite and Fairfield, Architects re outside clock for new Registry Building.

Central Peel District High School Board re Building permit.

Central Peel District High School Board re 1960 Budget.

Central Peel District High School Board re financing of new school.

Ontario School of Trustees and ratepayers Association re membership and annual conventoan.

Ontario Municipal Board Notice of Hearing re Township of Toronto By-law No. 2979.

Credit Valley Conservation Authority re minutes of last meeting.

Department of Planning and Developement re Ontario Planning.

J. C. Saddigton presented the Report of the Striking Committee and on motion the report was adopted as presented.

On motion the communications were referred to the appropriate committees.

Brigadier Carswell representing the Salvation Army, was present and was introduced by R. W. Speck. Brigadier Carswell addressed Council requesting a grant to his organization for the year 1960. The Warden assurel Brigadier Carswell that every consideration would be given to his request.

Mr. W. Stanley, Canadian National Institute for the Blind, was present and was introduced by R. E. Prouse,

Mr. Stanley addressed Council requesting a grant to his organization for the year 1960. The Warden assured Mr. Stanley that every consideration would be given to his request.

Take notice that at this session, I will introduce a By-law to repeal By-law No. 1472, a By-law which appointed a good Roads Committee.

J. C. Saddington
Leave Granted

Pursuant to notice, J. C. Saddington introduced a By-law to repeal By-law No. 1472. The By-law was read the required number of times in Council.

60-3

Moved by J. C. Saddington. Seconded by T. E. McCollum.

That the By-law to repeal By-law No. 1472, a By-law which appointed a Good Roads Committee, now having had its third and final reading, be finally passed as read, No. 1529, signed by the Warden and Clerk and the Corporate seal attached thereto.

Carried

Take notice that at this session, I will introduce a By-law to appoint a Good Roads Committee.

J. C. Saddington
Leave Granted

Pursuant to Notice, J. C. Saddington introduced a By-law to appoint a Good Roads Committee. The By-law was read the required number of times in Council and referred to a Committee of the Whole with R. E. Prouse in the chair. The By-law was studied in Committee and the blanks filled. On motion the Committee rose and the By-law was again read in Council.

60-4

Moved by J. C. Saddington. Seconded by T. E. McCollum.

That the By-law to appoint a Good Roads Committee now having had its third and final reading, be finally passed as read, numbered 1530, signed by the Warden and Clerk and the Corporate Seal attached thereto.

Carried

Mrs. Roy Westlake, representing the Women's Institute was present and was introduced by C. Clark. Mrs. Westlake addressed Council requesting a grant to the Women's Institute for the year 1960. The Warden assured Mrs. Westlake that the Council would give every consideration to her request.

Take notice that at this session, I will introduce a By-law to repeal By-law No. 1469 and to appoint a Health Unit Board.

J. C. Saddington
Leave Granted.

Pursuant to Notice, J. C. Saddington, introduced a By-law to repeal By-law No. 1469 and to appoint a Health Unit Board. The By-law was read the required number of times in Council and referred to a Committee of the Whole with F. Dowling in the chair. The By-law was studied in Committee and the blanks filled. On motion the Committee rose and the By-law was again read in Council.

60-5

Moved by J. C. Saddington. Seconded by T. E. McCollum.

That the By-Law to repeal By-Law No. 1469 and to appoint a Health Unit Board now having had its third and final reading be finally passed as read, numbered 1531, signed by the Warden and Clerk and the Corporate Seal attached thereto.

Carried

Take Notice that at this session, I will introduce a By-Law to appoint a Board of Criminal Audit.

J. C. Saddington,
Leave Granted.

Pursuant to Notice, J. C. Saddington, introduced a By-Law to appoint a Board of Criminal Audit. The By-Law was read the required number if times in Council and referred to a Committee of the Whole with R. J. Innis in the Chair. The By-Law was

studied in Committee and the blanks filled. On motion the Committee rose and the By-Law was again read in Council.

60-6

Moved by J. C. Saddington, Seconded by T. E. McCollum.

That the By-Law to appoint a Board of Criminal Audit, now having had its third and final reading, be finally passed and read. numbered 1523, signed by the Warden and Clerk and the Corporate Seal attached thereto.

Carried

T. E. McCollum presented the January report of the South Peel Hospital and on motion the report was adopted.

On Motion Council adjourned until 1.30 P.M.

Council resumed.

Mr. L.E. Ludlow, and Mr. N. Drew, Home For the Aged Branch, Department of Public Welfare, Toronto, were present and were introduced by W. G. Shaw. Mr. Ludlow addessed Council outlining all the aspects in connection with the new additions for Homes for the Aged as well as Special Home Care and Nursing Homes. The Warden thanked Mr. Ludlow and Mr. Drew for appearing before Council.

60-7

Moved by J. C. Saddington. Seconded by T. E. McCollum.

Resolved that C. F. Kline be appointed County Council representative on the Board of Governors of Peel Memorial Hospital for the year 1960.

60-8

Moved by J. C. Saddington. Seconded by T. E. McCollum.

That for the purpose of reporting to County Council, that C. F. Kline Kline be appointed County Chairman of the Health Unit Board.

Carried

On motion Council adjourned until 10.00 A.M. Thursday.

HENRY H. RUTHERFORD,
Clerk.

W. E. DOWNEY,
Warden.

THIRD DAY OF JANUARY SESSION

Council Chambers,
Brampton, January 21st, 1960.

Council met pursuant to adjournment at 10.00 A.M.

Members were all present, except C. M. Murray.

Warden W. E. Downey presided.

The meeting opened with saying the Lord's Prayer.

Minutes of the previous day were read and on motion adopted.

Communications were received and read from the following: Department of Highways approval of Peel County By-law No. 1524. Trustees of the Police Village of Malton re County roads in the Village.

On motion the communications were referred to the appropriate committees.

T. E. McCollum presented the January report of the Planning and Development Committee and on motion the report was adopted.

J. M. Anderson presented the January report of the Educational Committee and on motion the report was adopted.

R. E. Prouse presented the January report of the Legislation Committee and on motion the report was adopted.

J. J. Berney presented the January report of the Library Committee and on motion the report was adopted.

C. Clark presented the January report of the Peel Manor Committee. On motion Council went into a Committee of the Whole on the report to study plans for the proposed new addition. On motion the Committee rose and on motion the report was adopted as presented.

Take notice that at this session, I will introduce a By-law to License Nursing Homes.

R. Johnston,
Leave Granted.

Moved by R. Johnston. Seconded by R. J. Innis.

That the By-law to License Nursing Homes be now read a first time.

Carried

The By-law was read a first time.

60-10

Moved by R. Johnston. Seconded by R. J. Innis.

That the By-law to License Nursing Homes be now given a short second reading.

Carried

The By-law was given a short second reading.

On motion Council went into a Committee of the Whole on the By-law with T. E. McCollum in the Chair. On motion the Committee rose and asked leave to sit again at a later date.

F. Dowling presented the January report of the Children's Aid Committee and on motion the report was adopted.

A delegation was present from the Peel County Plowmen's Association and was introduced by W. G. Shaw. Several members of the delegation addressed Council requesting financial support from the Council if the 1963 International Plowing Match should be held in the Couny of Peel. The Warden assured the delegation that the Council would give every consideration to the request.

A delegation of Ratepayers from the Townships of Caledon and Chinguacousy was present and was introduced by T. W. Glassford. Several of the delegation addressed Council requesting that the Council given consideration to assuming as a County Road the Base Line between the Townships of Caledon and Chinguacousy from the Sixth Line East to No. 10 Highway. The Chairman of the Road Committee assured the delegation that it would be a recommendation of the Road Committee that the road in question be studied.

60-11

Moved by J. J. Berney. Seconded by R. J. Innis.

Resolved that Col. R. V. Conover, E. R. Underhill and R. E. Finkle be appointed to the Board of Peel County Library Co-Operative for the year 1960.

Carried

R. W. Speck presented the January report of the Good Roads Committee. On motion Council went into Committee of the Whole on the report with F. Dowling in the Chair. The report was studied in Committee, on motion the Committee rose and on motion the report was adopted as presented.

On motion Council adjourned until 1.30 P.M.

Council resumed.

R. Johnston addressed Council and asked permission to resign from the Health Unit Board in favour of J. M. Adamson. Council unanimously accepted the suggestion of R. Johnston.

C. F. Kline presented the January report of the Property Committee and on motion the report was referred to a Committee of the Whole with J. J. Berney in the Chair. The report was studied in Committee and amended. On motion the Committe rose and on motion the report was adopted as amended.

R. J. Innis presented the January report of the Printing Committee and on motion the report was adopted.

T. W. Glassford presented the January report of the Peel Memorial Hospital Committee and on motion the report was adopted.

W. G. Shaw presented the January report of the Agriculture and R eforestation Committee and on motion the report was adopted.

60-12

Moved by R. W. Speck. Seconded by W. G. Shaw.

Resolved that the Warden and Clerk be authorized to sign the petition for Provincial Subsidy on the 1959 County Good Roads expenditure.

Carried.

Take Notice that at this session, I will introduce a By-law to borrow money for the Good Roads Account.

R. W. Speck,
Leave Granted.

Pursuant to Notice, R. W. Speck introduced a By-law to borrow money for the Good Roads Account. The By-law was read the required number of times in Council.

60-13

Moved by R. W. Speck. Seconded by W. G. Shaw.

That the By-law to Borrow money for the Good Roads Account, now having had its third and final reading, be finally passed as read, numbered 1533, signed by the Warden and Clerk and the Corporate Seal attached thereto.

Carried.

Take Notice that at this session, I will introuce a By-law to appoint members to an Agriculture Advisory Committee.

W. G. Shaw,
Leave Granted.

Persuant to Notice, W. G. Shaw introduced a By-law to apjoint members to an Agriculture Advisory Committee. The By-law was read the required number of times in Council and referred to a Committee of the Whole with R. W. Speck in the Chair. The Committee recommended that the By-law be referred to the Legislation, Co-ordination and Personnel Committee for study and report at the next session of Council. On motion the Committee rose.

Take Notice that at this session, I will introduce a By-law to appoint a member to the Peel County Health Unit Board.

J. C. Saddington,
Leave Granted.

Pursuant to Notice, J. C. Saddington introduced a By-law to appoint a member to the Peel County Health Unit Board.

The By-law was read the required number of times in Council.

60-14

Moved by J. C. Saddington. Seconded by T. E. McCollum.

That the By-law to appoint a member to the Peel County Health Unit Board, now having had its third and final reading be finally passed as read, numbered 1534, signed by the Warden and Clerk and the Corporate Seal attached thereto.

Carried.

T. W. Glassford presented the January report of the Hospitalization Committee and on motion the report was adopted.

60-15

Moved by R. W. Speck. Seconded by C. F. Kline.

Be it resolved that a firm or firms be employed by the County of Peel to gather all the facts pertaining to a deep water dock at Port Credit and its possible effects to the future development of Peel County and the surrounding areas and that this brief be so assembled for presentation to the Federal Cabinet, further that the Harbour committee be authorized to investigate the cost and report to County Council before proceeding.

Carried.

J. C. Saddington presented the January report of the Finance Committee and on motion the report was adopted.

60-16

Moved by R. W. Speck. Seconded by W. G. Shaw.

That we now adjourn to meet again on Thursday, February 11th at 10.00 A.M. or at the call of the Warden.

The Warden thanked the members of Council for their co-operation in transacting the County Business at this session.

After singing the National Anthem, Council adjourned.

HENRY H. RUTHERFORD, Clerk.

W. E. DOWNEY, Warden.

REPORTS

REPORT OF THE STRIKING COMMITTEE

To the Warden and Council of the County of Peel.

Your Committee on Striking Committees begs to report as follows:

1. Mr. J. C. Saddington has been elected Chairman of the Committee.

2. The First named on each Committee is Chairman.

3. The Warden is ex officio a member of all Committees with the exception of the Children's Aid.

4. We recommend approval of the following committees for the year 1960:

Agriculture and Reforestation: Shaw, Innis, Glassford, Adamson, House.

Children's Aid: Dowling, Saddington,, Murray, Shaw, Johnston, Glassford, Berney, Kline, House.

Education: Adamson, Murray, Prouse, McCollum, Hooke.

Equalization and Hospitalization: Glassford, McCollum, Speck, Adamson, Kline, Clark, Shaw, Johnston, Berney.

Finance: Saddington, Clark, Speck, Prouse, Dowling.

Legislation, Co-ordination and Personnel: Prouse, Saddington, Innis, Murray, Glassford.

Library: Berney, Innis, Hooke.

Peel Manor: Clark, Speck, Shaw, Johnston.

Planning and Development: McCollum, Berney, Innis, Hooke, House.

Printing and Miscellaneous: Innis, Dowling, Berney, McCollum, Kline.

Property: Kline, Clark, Murray, Dowling, Saddington.

Welfare: Johnston, Prouse, Adamson, Kline, Speck.

All of which is respectfully submitted.

Adopted January 20, 1960.

J. C. SADDINGTON,
Chairman.

W. E. DOWNEY,
Warden.

JANUARY REPORT OF THE AGRICULTURE AND REFORESTATION COMMITTEE

To the Warden and Council of the County of Peel.

Your Committee on Agriculture and Reforestation begs to report as follows:

1. We recommend approval for payment accounts listed on the attached pay sheet totalling $55.00.

2. We are in receipt of a resolution from the County of Ontario requesting the Ontario Produce Marketing Board to delay action on a vote re the Ontario Hog Marketing Board until the Ontario Hog Marketing Board has had at least three years to properly try out the Directional Selling Programme in all parts of Ontario. We recommend that this resolution be filed.

3. We are in receipt of a communication from the Ontario Aricultural Council re annual membership and annual convention to be held in Toronto, Wednesday and Thursday, February 3rd and 4th, 1960. We reccocmmend that the membership fee in the amount of $50.00 be approved for payment and that all members of the Agriculture Committee be delegates to attend said convention with the usual convention expenses paid by the County.

4. We have appointed N. House as this Committee representative on the County Conservation Committee.

5. We recommend to the Finance Committee that a grant of $1000.00 be made to the Ontario Plowman's Association, on the understanding that the 1963 International Plowing match will be held in the County of Peel.

6. We recommend to the Finance Committee that consideration be given to an undertaking to guarantee to the Peel County Plowmen's Association to underwrite the expenses of the International Plowing Match up to $4,000.00, and we further recommend that the Finance Committee consider this guarantee when making up the 1960 budget.

PAYMENT VOUCHER AGRICULTURE COMMITTEE

January 21st, 1960.

Township of Albion	$ 5.00
Township of Caledon	25.00
Township of Chinguacousy	25.00
Total	55.00

Adopted January 21st, 1960.

W. G. Shaw,
Chairman.

W. E. Downey,
Warden.

JANUARY REPORT OF THE CHILDREN'S AID COMMITTEE

To the Warden and Council of the County of Peel.

Your Committee on Children's Aid begs to report as follows:

1. The annual meeting of the Children's Aid Society will be held on Wednesday evening February 3rd at 8:00 o'clock in St. Paul's United Church, Brampton. All members of County Council are urged to attend this meeting.

2. We recommend the requisition in the amount of $1906.84 for the month of January be approved for payment.

3. The resignation of Mr. P. Jolliffe, Staff Supervisor has been accepted to take effect March 1st, 1960. Mr. Jolliffe will be employed by the Children's Aid Society for the County of Halton as Director.

4. The resignation of Mrs. Earle, stenographer, has been accepted to take effect January 15, 1960.

5. Mrs. J. Page has been appointed Staff Supervisor for a portion of the Social Workers Staff.

6. A cheque in the amount of $700.00 has been received by the Avro Aircraft Employees Welfare Fund for Welfare Work in the year 1960.

7. We recommend payment of the following Committee fees and mileage re meeting held January 13th, 1960:

J. J. Berney 1 meeting and mileage	$ 24.00
F. Dowling 1 meeting and mileage	22.00
R. Johnston 1 meeting and mileage	23.60

C. F. Kline 1 meeting	20.00
J. C. Saddington 1 meeting and mileage	22.80
W. G. Shaw 1 meeting and mileage	22.00

8. We recommend payment of the following fees in connection with signing cheques for two months.

C. F.Kline	$20.00

Adopted January 21st, 1960.

F. Dowling,
Chairman.

W.E. Downey,
Warden.

JANUARY REPORT OF THE EDUCATIONAL COMMITTEE

To the Warden and Council of the County of Peel.

Your Committee on Education begs to report as follows:

1. We are in receipt of a letter from the Central Peel District High School Board in answer from a request from County County Council that the Board take whatever action they deem necessary to have certain savings in connection with the building permit pased on to the School Board. Their letter states that in the opinion of their solicitor, the Board apparently has no recourse to obtaining the savings affected, and it is with regret that we so advise you. We recommend that this letter be filed.

2. We are in receipt of a letter from the Central Peel District High School Board acknowledging receipt of Peel County Resolution and letter dated May 22nd, 1959, in which the Council requested that the Board submit their 1960 budget to County Council at the same time as submitted to the various participating municipalities. The letter states that the budget will be submitted to County Council. We recommend that this leter be filed.

3. We are in receipt of a letter from Central Peel District High School Board stating that they received a Federal Grant in the amount of $55,272.65 towards the cost of the new Composite School. The Board suggests that the amount of the Debeneure issue might be decreased accordingly. We recommend that this letter be filed.

4. We are in receipt of a letter from the Ontario School Trustee and Ratepayers Association in connection with annual membership and annual convention. We recommend that $10.00 Membership Fee be paid and that all members of the Educational Committee be delegates to the convention.

Adopted January 21st, 1960.

J. M. Adamson,
Chairman.

W. E. Downey,
Warden.

JANUARY REPORT OF THE HOSPITALIZATION COMMITTEE

To the Warden and Council of the County of Peel.

Your Committee on Hospitalization begs to report as follows:

1. We recommend approval for payment of accounts listed on the attached pay sheet totalling $62.90.

Adopted January 21st, 1960.

T. W. Glassford,
Chairman.

W. E. Downey,
Warden.

PAYMENT VOUCHER HOSPITALIZATION COMMITTEE

January 21st, 1960.

Peel Memorial Hospital	$31.50
South Peel Hospital	23.40
Toronto Western Hospital (Out-Patients)	2.00
St. Joseph's Hospital (Out-Patients)	6.00
	62.90

Adopted January 21st, 1960.

T. W. Glassford,
Chairman.

W. E. Downey,
Warden.

JANUARY REPORT OF THE FINANCE COMMITTEE

To the Warden and Council of the County of Peel.

Your Committee on Finance begs to report as follows:

1. We recommend approval for payment accounts listed on the attached pay sheet totalling $4801.71.

2. We recommend that a grant in the amount of $200.00 be paid to the Peel County T.B. and Health Association.

3. In accordance with the provisions of Section 251, paragraph 3 of the Municipal Act, your Committee has examined the Surety Bonds of County Employees, and found them in order. We recommend that the Surety Bond be filed in the office of the County Clerk-Treasurer.

4. We recommend that Bankers Bond Corporation, as Syndicate managers for the following Companies, Equitable Securities Ltd. and Anderson Co. Ltd., be appointed fiscal agents for the year 1960.

5. We recommend that Council give authority to the Finance Committee to sell all or part of County debentures ready for sale, if as and when, the fiscal agent so advises and the Finance Committee are unanimous that any sale so recommended is in the best interest of the County.

6. We are in receipt of a letter from Bell, Gouinlock and Co. respecting future sale of County of Peel Debentures. We recommend that this letter be received.

7. We recommend the County Clerk-Treasurer be authorized to advance sufficient money to Peel Library Co-Operative Board to enable that Board to carry on business until their budget has been approved by County Council in March. We further recommend that the advances so authorized do not exceed the sum of $2000.00.

8. Whereas the Peel County Plowmen's Association have requested the support of County Council in order that the International Plowing Match may be held in the County of Peel in 1963 or earlier if possible; therefore we recommend,

(1) That a grant of a $1000.00 be made at this time to the Ontario Plowmen's Association.

(2) That succeeding Councils be advised that this Council unanimously requests that succeeding Councils wholeheartedly support thePeel County Plowmen's Association by lending the financial assistance required.

9. We recommend payment of the following Committee fees and mileage re meeting held January 14th, 1960:

C. Clark 1 meeting and mileage	$22.00
F. Dowling, 1 meeting and mileage	22.00
C. F. Kline, 1 meeting	20.00
J. C. Saddington, 1 meeting and mileage	22.80
E. Trathen, 1 meeting and mileage	24.40

10. We recommend payment of the following Committee fee to the Chairman of the Committee for attendance at a meeting in the Clerk-Treasurer's Office with representatives of the County of Wellington in connection with the County of Peel method of Capital financing for Road Construction:

J. C. Saddington, 1 meeting and mileage	$22.80

Adopted January 21st, 1960.

J. C. Saddington,
Chairman.

W. E. Downey,
Warden.

PAYMENT VOUCHER FINANCE COMMITTEE

January 21st, 1960.

A. E. Kilpatrick	$ 64.68
Judge D. Graydon	5.40
R. J. Honey	8.00
Frank Cowan Company Ltd	704.33
Registry Office	474.30
John G. Hooper	5.00
Association of Assessing Officers of Ontario	10.00
Asociation of Rural Municipalities	25.00
Frank Cowan Company Ltd.	3,505.00
Total	4801.71

J. C. Saddington,
Chairman.

W. E. Downey
Warden.

JANUARY REPORT OF THE LEGISLATION, CO-ORDINATION AND PERSONNEL COMMITTEE

To the Warden and Council of the County of Peel.

Your Committee on Legislation, Co-ordination and Personnel begs to report as follows:

1. We are in receipt of a resolution from the County of Ontario requesting the Provincial Legislature to enact legislation so that all vehicles hired to convey school children will be treated the same as School Buses are now treated. We recommend that this resolution be filed.

2. We are in receipt of a resolution from the City of Woodstock requesting that legislation be enacted by the Province of Ontario making the term of Daylight-Saving time throughout the Province uniform. We recommend that this resolution be endorsed.

Adopted January 21st, 1960.

R. E. Prouse
Chairman.

W. E. Downey
Warden.

JANUARY REPORT OF THE LIBRARY COMMITTEE

To the Warden and Council of the County of Peel.

Your Committee on Library begs to report as follows:

A meeting of the Peel County Library Co-Operative Board was held on December 23rd, 1959.

1. A letter was received from the Toronto Township Public they wish to discontinue the Peel County Library Co-operative services.

2. A letter was received from the Board of Trustees from S. S. No. 10, Toronto Gore Township in which they requested an increase in visits of the Book Mobile to the Rural Schools.

3. After considerable discussion, the 1959 Board recommended to the 1960 Board that consideration be given to more frequent delivery of books to schools during the year.

4. It proved necessary to replace the County book mobile driver.

5. We recommend payment of the following Committee fees and mileage re meeting held Deceber 23rd, 1959:

J. M. Adamson, 1 meeting and mileage	$22.00
R. J. Innis, 1 meeting and mileage	23.60
C. F. Kline, 1 meeting	20.00

R. V. Conovor, 1 meeting	20.00
R. E. Finkle, 1 meeting	20.00
E. R. Underhill, 1 meeting	20.00

Adopted January 21st, 1960.

J. J. Berney,
Chairman.

W. E. Downey,
Warden.

JANUARY REPORT OF THE PEEL MANOR COMMITTEE

To the Warden and Council of the County of Peel.

Your Committee on Peel Manor begs to report as follows:

1. The following resolution was passed by your Committee: "Whereas at the February meeting of the Manor Comittee in 1959, Mary Fix was appointed co-signer on cheques issued by the treasurer against bank accounts held in trust for residents of the Home, be it resolved that in future, the Warden of the County of Peel be automatically appointed as co-signer on cheques issued by the Treasurer against bank accounts held in trust for residents of the Home, and that the Royal Bank of Canada, Brampton Branch, be so notified. We recommend approval of this resolution.

2. The resignation of Miss Lola L. Dixon has been accepted by the Committee to take effect January 31st, 1960.

3. The following resolution was passed by your Committee: "That the Treasurer be authorized to pay out of C. Saunders Trust Account for a new radio, said radio to be purchased under the supervision of the Superintendent. We recommend approval of this resolution.

44. Four applications for admittance to Peel Manor were considered at the January meeting. One application from the Town of Brampton, one application from the Township of Toronto, and one application from the Township of Chinguacousy were approved, one application from the Township of Toronto was approved subject to the approval of the Home Physician.

5. We recommend approval for payment of the accounts listed on the attached pay sheet totalling $11,739.76.

6. We recommend that Vine and Robinson, Architects, be instructed to proceed with plans as approved by the Peel Manor Committee in Decemer, for the addition of the New Wing at the

west of the existing building, demolition of the older part of the Manor and construction of a Chapel and Assembly room, at an estimated cost including furniture of 750,000.00.

7. We recommend that the following Committee fees and mileage be paid by the County Treasurer re meetings January 8th and January 13th, 1960:

C. Clark, 1 meeting and mileage	$22.00
R. Johnston, 1 meeting and mileage	23.60
W. G. Shaw, 2 meetings and mileage	44.00
E. Trathen, 2 meetings and mileage to Toronto	54.00
Mary Fix, 1 mileage	2.80

Adopted January 21st, 1960.

C. Clark,
Chairman.

W. E. Downey,
Warden.

PAYMENT VOUCHER PEEL MANOR COMMITTEE

January 21st, 1960.

Ontario Hydro	$ 234.47
Payroll Transfer	4789.83
Pocket Money	275.00
Ontario Hospital Commission	113.40
Abell's Drug Store	151.37
Jim Archdekin	450.11
Arscott's Meat Market	50.67
Armstrong Bros. Co. Ltd.	49.58
Brown's Bread	159.37
Dr. W.W. Bartlett, M. D.	10.00
Boyle's Books and Gifts Ltd	4.29
Brampton Electric	1.70
Brampton Hardware	5.71
H. G. Barlow Co. Ltd.	16.85
Mr. Harry Baker	112.50
Blains Hardware	16.30
S. Cowton	26.00
Sam Caruso	37.53
Canada Dry Ltd.	6.52

Cassidy's Limited	116.91
Dale's Flowerland	9.00
Erindale Foods Ltd.	225.40
Findlay's Dairy Ltd.	18.75
Grogan's Home Freezer	483.97
Groman, Eckert and Co. Ltd.	31.50
I. I. Hughey and Co.	16.48
F. T. Hill Co. Ltd.	43.64
Ingrams Groceteria	181.34
Industrial Supply House	48.50
Ingram and Bell	46.98
Bruce McClure Printing	105.35
Rosedale Dairy	337.13
Peel Ice and Fuel	892.65
Peel Seed Growers Co-Op	48.00
Ron Rider Fuels Ltd.	51.85
Sovereign Film Distributors Ltd.	18.20
Salada-Shirriff-Horsey Ltd.	115.28
The Peel Creamery	160.90
Textile Products Co. Ltd.	50.90
Wonderful Soap Co.	77.00
F. L. Watson	16.85
County of Peel	910.14
County of Peel	373.77
County of Peel	800.00
County of Peel	48.07
Total	11739.76

C. Clark,
Chairman.

W. E. Downey,
Warden.

JANUARY REPORT OF THE PLANNING AND DEVELOPMENT COMMITTEE

To the Warden and Council of the County of Peel.

Your Committee on Planning and Development begs to report as follows:

1. We are in receipt of a Notice of Hearing from the Ontario Municipal Board re the application of the Corporation of the Township of Toronto for aproval of its restricted Area By-law No. 2979. We recommend that this communication be filed.

2. We are in receipt of the minutes of a meeting of the Credit Valley Conservation Authority held December 17th, 1959. We recommend that this communication be filed.

3. We are in receipt of a communication from the Department of Planning and Development re Ontario Planning. We recommend that this communication be filed.

Adopted January 21st 1960.

T. E. McCollum,
Chairman.

W. E. Downey,
Warden.

JANUARY REPORT OF THE PRINTING AND MISCELLANEOUS COMMITTEE

To the Warden and Council of the County of Peel.

Your Committee on Printing and Miscellaneous begs to report as follows:

1. We recommend approval for payment the accounts listed on the attached pay sheet totalling $2,662.34.

2. Five tenders were received for printing the Council Minutes and the Financial report. We recommend that the tender of the Albion Printing House be accepted at the following prices:-

Minutes	$3.00 per page
Financial Statement	$3.50 per page

This being the lowest tender.

Adopted January 21, 1960.

R. J. Innis,
Chairman.

W. E. Downey,
Warden.

PAYMENT VOUCHER PRINTING COMMITTEE

January 21st, 1960

Recordak of Canada Ltd.	$282.50
The Carswell Co. Ltd.	20.00
H. G. Barlow Co. Ltd.	30.95
The McBee Co. Ltd.	114.98
The Municipal World Ltd.	18.46

Office Specialty Mfg. Co.	20.25
Charters Publishing Co.	497.68
S. R. Hart and Co. Ltd.	86.38
Total	1071.20

R. J. Innis,
Chairman.

W. E. Downey,
Warden.

JANUARY REPORT OF THE PROPERTY COMMITTEE

To the Warden and Council of the County of Peel.

Your Committee on Property begs to report as follows:

1. We recommend approval for payment the accounts listed on the attached pay sheets totalling $2,662.34.

2. We recommend that the County Clerk-Treasurer be authorized to sign Change Order No. 24 in connection with New Registry Building Construction decreasing the contract price in the amount of $4,004.92.

3. The Clerk has been instructed to write to the Architect of the new Registry Building informing him that the Council is not satisfied with the condition of certain drapes in the building, the rug in the Council Chamber and certain conditions that exist in the Boiler Room.

4. We recommend that this Council do not purchase a clock for the outside of the New Registry Building, and that the architect be so notified.

5. We recommend that the Property Committee investigate the possibility of purchasing a clock direct from a clock company, and report back to Council as to the cost.

6. We recommend payment of the following Committee fees and mileage re meeting held January 8th, 1960.

F. Dowling, 1 meeting and mileage	$22.00
W. E. Downey, 1 meeting and mileage	24.00
R. W. Speck, 1 meeting and mileage	23.20

C. Clark and Mary Fix were present at this meeting but due to the fact that this was the second meeting on that date, no committee fee or mileage was allowed.

Adopted January 21st, 1960.

C. F. Kline,
Chairman.

W. E. Downey,
Warden.

PAYMENT VOUCHER PROPERTY COMMITTEE

January 21, 1960.

County Buildings

Dunker Construction Ltd.	$1078.46
Brampton Hardware	35.07
Wilson Repairs	7.00
J. J. Shaw Farm Implement Supply	107.83
S. Cowton	32.50
Elmore Archdekin	50.75
Boyle's Drug Store Ltd.	14.39
Early's Farm Supply	2.00
J. I. Holcomb Mfg. Co.	21.15
Underwood Ltd.	2.85
Jeff Bowen Business Equipment	7.50
LaFrance Fire Engine and Foamite Ltd.	24.50
Acme Business Machines	2.00
Lewis W. Sanderson	134.83
Signs and Service Co.	298.00
Ron Rider Fuels Ltd.	252.00
Bob McArter	7.95

Jail

Brown's Bread	29.02
Dick Little's	64.02
Duffy's Food Store	59.10
Brampton All-Jersey Dairy	22.88
Abells Drug Store	14.32
Bruce McClure Printing	12.00
Blains Hardware	8.99
S. Cowton	13.00
Peel Ice and Fuel	192.98
McDonald Appliance Service Ltd.	91.25
Dr. Heggie	76.00
Total	2662.34

C. F. Kline,
Chairman.

W. E. Downey,
Warden.

JANUARY REPORT OF THE GOOD ROADS COMMITTEE

To the Warden and Council of the County of Peel.

Your Committee on Good Roads beg to report as follows:

1. That Mr. Robert W. Speck has been elected Chairman of the Committee.

2. We recommend that the annual fee of $50.00 be paid for the membership in the Ontario Good Roads Association.

3. We recommend that the annual fee of $50.00 be paid for membership in the Canadian Good Roads Association.

4. Your Committee has been unable to reach a satisfactory settlement for the lands expropriated from Messrs. Kupsov on the Brampton By-Pass. The following resolution was therefore passed by your Committee—"Resolved that the County Solicitor be instructed to arrange a Municipal Board Hearing to determine the compensation for lands expropriated from Messrs Kupsov on the Brampton By-Pass. We recommend the approval of this resolution.

5. We have a petition from residents of Caledon and Chinguacousy Townships requesting the County to assume the Base Line between Caledon and Chinguacousy as a County Road. This request has been made due to the unsatisfactory condition of the above road.Your Committee wishes to advise that a study will be made regarding this request and that a further report will be submitted by your Committee.

6. We have a letter from the Ontario Department of Highways stating that the estimate for the normal expenditure by-law for the County of Peel shall be as follows:

Maintenance	$325,000.00
Construction	$200,000.00

We recommend that this be filed.

7. We have a letter from the Minister of the Ontario Department of Highways stating that supplementary by-laws for permanent non-recurrent construction projects must in the future be accompanied by a plan and profile of each road construction project. The Minister further states that although the cost of Engineering will be somewhat higher in many Counties that this will result in a better and more uniform standard of County roads and

in lower maintenance costs. Your Committee wishes to advise that the Engineerring Department has in the past been preparing the above mentioned plan and profiles and that this request will not increase the cost of pre-engineering on road construction projects. We recommend that this be filed.

8. We have a plan from the Ontario Department of Highways reverting a small portion of the Mississauga road immediately north of the Queen Elizabeth Way to the County of Peel. We recommend that this be filed.

9. We have a letter from the County of Wentworth enclosing a resolution regarding financing on County and Suburban roads. We recommend that this resolution be referred to the Engineer for consideration.

10. We are in receipt of the approval of Peel County by-law No. 1524 wherein 0.7 miles have been added to County Road No. 8.

We recommend that this be filed.

Adopted January 21, 1960.

R. W. Speck,
Chairman.

W.E. Downey,
Warden.

JANUARY REPORT OF THE PEEL MEMORIAL HOSPITAL COMMITTEE

To the Warden and Council of the County of Peel.

Your Committee on Peel Memorial Hospital begs to report as follows:

1. The regular monthly meeting was held on December 17th, 1959.

2. Administrators report showed activity at the hospital much the same as previous month. Patient days remain slightly ahead of last year.

3. Certain Medical Staff changes were recommended to the Board by the Medical Staff. These changes were approved by the Board.

4. The services of the Campaign director, Mr. Smily, was retained for two weeks after expiry date of previous contract December 18, 1959.

5. An application was made to Ontario Hospital Association for enrolment in the forthcoming Ontario Hospital Association Pension plan.

6. A special meeting of the Board of Directors was held on December 21, 1959, to open the tenders received for the building expansion.

7. Tenders were opened by the Chairman, Mr. Duggan. Ten tenders were received for the general contract.

8. Mr. Langley, the Architect, commented on the bids in a general way.

9. It was agreed by the Board that the Architect study the tenders and report back at a future meeting.

10. A meeting was further held on January 19, 1960, when the Architect reported on the three lowest bids: Newman Bros. Ltd., Robertson, Yates and Andeen Construction. These tenders were voted on and awarded to Robertson Yates.

11. We recommend payment of Committee fees and mileage re meeting of December 21:

T. W. Glassford, 1 meeting and mileage $24.40

Adopted January 21, 1960.

T. W. Glassford,
Chairman.

W. E. Downey,
Warden.

JANUARY REPORT OF THE SOUTH PEEL HOSPITAL COMMITTEE

To the Warden and Council of the County of Peel.

Your Committee on the South Peel Hospital begs to report as follows:

The regular meeting of the Board of Directors of the Hospital met in the Board Room on December 17th, at 8.00 P.M.

1. It was resolved that the Finance Committee obtain a cheque signing machine to expedite the issuing of payroll cheques.

2. The Treasurer's report and accounts for payment totalling $76,777.08 was approved.

3. The Building Committee reported progress re study on New Construction.

4. The Administrator's report and analysis of Hospital Services for the month of November showing a general high average of occupancy was approved.

5. Miss Reta Brown, Director of Nursing, and Mr. Henderson, Office Manager agreed to carry on during Mr. Ray Copeland's convalescence.

Adopted January 20th, 1960.

T. E. McCollum,
Chairman.

W. E. Downey,
Warden.

BY-LAWS

BY-LAW NUMBER 1529

A By-Law to repeal By-Law Number 1472.

WHEREAS under By-law Number 1472, C. Clark, E. Trathen, R. Johnston, R. Speck, and W. G. Shaw were appointed the Good Roads Committee for the County of Peel for respective periods as the rein set forth;

AND Whereas it is deemed expedient to remove the members of the said Committee and appoint a new Committee in its stead, and for this purpose to repeal By-Law Number 1472.

NOW THEREFORE, the Municipal Corporation of the County of Peel, by the Council thereof enacts as follows:

(1) THAT By-Law Number 1472 be and and the same is hereby repealed.

(2) PASSED by a vote of two thirds of all members of the Municipal Corporation of the County of Peel, present and voting thereon, this 20th day of January, A.D. 1960.

HENRY H. RUTHERFORD, Clerk. W. E. DOWNEY, Warden.

BY-LAW NUMBER 1530

A By-Law of the Municipal Corporation of the County of Peel, respecting the appointment of a Good Roads Committee for the County of Peel.

WHEREAS the Municipal Corporation of the County of Peel has adopted a plan of County Road improvement, and established a County Road System throughout the County, under the provisions of the Highway Improvement Act, R.S.O. 1950 Section 41, and ammendments thereto;

AND WHEREAS under the provisions of sub-section 1 of Section 41, of the said Highway Improvement Act, it is necessary to appoint a Committee for the purpose of directing the work to be done on the County Road System;

NO THEREFORE, the Municipal Corporation of the County of Peel, by the Council thereof, enacts as follows:

(1) THAT the Comittee for the purpose of directing the work to be done on the County Road System shall consist of five persons, residents of the County.

(2) One member of the said Committee shall be appointed and hold office for a term of five years; one member shall be appointed and hold office for a term of four years; one member shall be appointed and hold ofice for a term of three years; one member shall be appointed and hold office for a term of two years; one member shall be appointed and hold office for a term of one year;

AND THEREAFTER, each member of the said Committee shall be appointed and hold office for a term of five years, and any member, on the expiry of his term of office, shall be eligible for re-appointment.

(3) A member of the Committee may be removed by a vote of two-thirds of the members present, voting thereon at any regular meeting of the Council.

(4) Where a member of the Committee is so removed, or dies, or resigns his office, the Council may appoint some other person to fill the vacancy for the remainder of the term for which the person so removed, dying or resigning was appointed.

(5) The Warden of the County for the time being shall be ex-officio a member of the Committee and may sit and vote thereon.

(6) That R. W. Speck be and is hereby appointed a member of the said Committee to hold office for a term of five years.

(7) That C. Clark be and is hereby appointed a member of the said Committee to hold office for a term of four years.

(8) That T. W. Glassford be and is hereby appointed a member of the said Committee to hold office for a term of three years.

(9) That W. G. Shaw be and is hereby appointed a member of the said Committee to hold office for a term of two years.

(10) That R. Johnston be and is hereby appointed a member of the said Committee to hold office for a term of one year.

(11) That the Committee so appointed shall commence its duties immediately.

PASSED in open Council this 20th day of January A.D. 1960.

HENRY H. RUTHERFORD,
Clerk.

W. E. DOWNEY,
Warden.

BY-LAW NUMBER 1531

A By-law to repeal By-law Number 1469 and to appoint members to the Peel County Health Unit Board.

WHEREAS By-law Number 1469 for the County of Peel provides for the appointment of members to the Board of Peel County Health Unit:

AND WHEREAS it is deemed expedient to repeal the said By-Law and to pass a new By-Law providing for the appointment of members to the Board of the Peel County Health Unit;

NOW THEREFORE, the Municipal Corporation of the County of Peel, by the Council thereof, enacts as follows:

(1) THAT J. C. Saddington shall be appointed a member of the Board of the Peel County Health Unit for a period of one year from the date hereof.

(2) THAT C. F. Kline shall be appointed a member of the Board of the Peel County Health Unit for a period of one year from the date hereof.

(3) THAT R. W. Speck shall be appointed a member of the Peel County Health Unit for a period of two years from the date hereof.

(4) THAT Mrs. Roy Westlake shall be appointed a member of the Board of Peel County Health Unit for a period of two years from the date hereof.

(5) THAT W. E. Downey shall be appointed a member of the Board of Peel County Health Unit for a period of three years from the date hereof.

(6) THAT R. Johnston shall be appointed a member of the Board of the Peel County Health Unit for a period of three years from the date hereof.

(7) THAT By-Law Number 1469 for the County of Peel, be and is hereby repealed.

PASSED in open Council this 20th day of January, A.D. 1960.

HENRY H. RUTHERFORD,
Clerk.

W. E. DOWNEY,
Warden.

BY-LAW NUMBER NUMBER 1532

A By-Law to appoint a Board of Criminal Audit for the year 1960.

WHEREAS the Revised Statutes of Ontario, 1950, Chapter 5 Section 23, Subsection 2, provides for the appointment of a Board of Criminal Audit to audit certain accounts and demands delivered to the Clerk of the Peace of the County of Peel;

THEREFORE, the Municipal Corporation of the County of the County of Peel, by the Council thereof, enacts as follows:

(1) THAT a Board of Audit, for the purpose of auditing accounts and demands that shall during the year, be delivered to the Clerk of the Peace of the County of Peel, pursuant to the Revised Statutes of Ontario, Chapter 5, be and is hereby appointed.

(2) THAT Archibald Cochrane Esq. Judge of the County Court of the County of Peel , shall be a member of such Board of Audit.

(3) THAT T. W. Glassford, be and is hereby appointed a member of such Board of Audit.

(4) THAT H. H. Rutherford be and is hereby appointd a member of such Board of Audit.

(5) THAT such Board of Audit shall make a report in writing as required by Sub-section 5 of Section 23, of the said Act.

(6) THAT each member of the Board of Audit shall be paid the sum of $10.00 for each day of each audit, together with ten cents per mile necessarily travelled to attend such audit, and the Treasurer of the County of Peel is authorized to pay the same.

PASSED in open Council this 20th day of January, A.D. 1960.

HENRY H. RUTHERFORD, Clerk. W. E. DOWNEY, Warden.

BY-LAW NUMBER 1533

A By-law to authorize the borrowing of certain monies from the Royal Bank of Canada to meet the current expenditure of the Corporation of the County of Peel for Good Roads purposes for the year 1960.

WHEREAS it is necessary to borrow the sum of $525,000.00 from the Royal Bank of Canada to meet the now current expenditure on Good Roads in the County of Peel for the year 1960, until the time the taxes levied therefore can be collected, and the grant of money received from the Provincial Government, and the proceeds received from the sale of debentures;

NOW THEREFORE, the Municipal Corporation of the County of Peel, by the Council thereof, enacts as follows:-

(1) That the Warden with the Treasurer of the said Corporation be and they are hereby authorized under the seal of the Corporation to borrow from The Royal Bank of Canada the sum of $525,000.00 as the same be be required from time to time to meet the now current expenditure of the said Corporation as well as the amount carried over from 1959.

(2) That the Warden and the Treasurer aforesaid be and they are hereby authorized to pay or allow the said Bank, interest, on the sum of $525, 000.00 at the rate of 5¾ percent per annum, or the best rate of interest available which may be paid, or allowed in advance by way of discount or otherwise howsoever they deem best.

(3) That the said sum of $525,000.00 so to be borrowed shall be made payable on or before the 31st day of December, 1960, and the promissory note or notes of the said Corporation if any, given therefore, if made payable before the 31st day of December, 1960, may be renewed by said Warden and Treasurer from time to time, but no renewal thereof shall fall due later than the 31st day of May, 1961.

(4- That the promissory note or notes of the said Corporation sealed with the Corporate Seal and signed by the Warden and Treasurer of the said Corporation, be given from time to time as required, in security, for the amounts borrowed from time to time under the provisions of this by-law.

(5) That the giving of such renewal note or notes as aforesaid shall not be deemed satisfaction to the said Bank of the advance or interest, but as evidence only of indebtedness.

(6) All or any sums borrowed pursuant to the authority of this By-law as well as all other sums borrowed in this year and any previous year from the Bank for any or all the purposes as set forth in Section 44 Sub-Section (3) of The Highway Improvement Act 1950, and amendments thereto, shall, with interest thereon, be a charge upon the whole or any part or parts of the revenues of the Corporation for the current year and for all preceding years, as and when such revenues are received.

PASSED in Open Council this 21st day of January A.D. 1960.

HENRY H. RUTHERFORD,
Clerk.

W. E. DOWNEY,
Warden.

BY-LAW NO. 1534

A By-law to appoint a member to the Peel County Health Unit Board.

WHEREAS By-law No. 1531, appointed R. Johnston, a member of the Peel County Health Unit Board for a period of three years.

AND WHEREAS the said R. Johnston has resigned his position.

NOW THEREFORE, the Municipal Corporation of the County of Peel by the Council thereof enacts as follows:

1. That J. M. Adamson shall be appointed a member of the Board of Peel County Health Unit for a period of three years from the date hereof.

PASSED in Open Council this 21st day of January, A.D. 1960.

HENRY H. RUTHERFORD,
Clerk.

W. E. DOWNEY,
Warden.

Accounts, Minutes, Reports and By-Laws

of the

Council of the Corporation

of the

COUNTY OF PEEL

February Session

1960

Wilton E. Downey

Warden

ALBION PRINTING HOUSE
CALEDON EAST, ONTARIO

MINUTES

Council Chambers,

Brampton, February 11th, 1960.

Peel County Council met on the above date at 10:00 A.M.

Members were all present.

Warden W. E. Downey presided.

The meeting opened with saying the Lord's Prayer.

Minutes of the third day January session were read and on motion adopted.

Communications were received and read from the following: Department of Lands and Forest re open season for deer hunting.

Peel County TB and Health Association acknowledging receipt of 1960 grant.

Ontario Association of Rural Municipalities acknowledging receipt of Annual Membership.

County of Lennox and Addington re Ambulance Service.

County of Renfrew re Fixed Assessments.

Peel County Library Co-Operative Board minutes of last meeting.

Ontario Municipal Board decision re Town of Brampton application to annex part of the Township of Chinguacousy.

Ontario Municipal Board Notice of Appointment for hearing re the application of the Village of Port Credit for erection of the said Village into a Town.

Mr. John Pallett, M. P. acknowledging receipt of Peel County resolution in connection with Port Credit Harbour Development.

On motion the communications were referred to the appropriate Committees.

Mrs. Mary Risko, County Librarian, was present and introduced by J. J. Berney. Mrs. Risko addressed Council presenting the report of the County Library for the year 1959 as well as the proposed 1960 budget. The Warden thanked Mrs. Risko for appearing before Council and assured her that the Finance Committee would give every consideration to her budget request.

T. E. McCollum presented the February report of the South Peel Hospital and on motion the report was adopted.

C. Clark presented the February report of the Peel Manor Committee and on motion the report was adopted.

R. E. Prouse presented the February report of the Legislation, Co-ordination and Personnel Committee. On motion the report was referred to a Committee of the Whole with F. Dowling in the chair. The report was studied in Committee, on motion the Committee rose and on motion the report was adopted as presented.

On motion Council adjourned until 1:30 P.M.

Council resumed.

C. F. Kline presented the February report of the Property Committee and on motion the report was adopted.

J. J. Berney presented the February report of the Library Committee and on motion the report was adopted.

60-17

Moved by C. F. Kline, Seconded by T. E. McCollum:

That Clause No. 1 of the Library Committee report be deleted, and referred back to the Library Board for further consideration.
Carried.

F. Dowling presented the February report of the Children's Aid Committee and on motion the report was adopted.

T. W. Glassford presented the February report of the Hospitalization Committee and on motion the report was adopted.

R. J. Innis presented the February report of the Printing and Miscellaneous Committee and on motion the report was adopted.

R. W. Speck presented the February report of the Good Roads Committee. On motion the report was referred to a Committee of the whole with R. E. Prouse in the chair. The report was studied and amended. On motion the Committee rose and a motion to adopt the report was presented. C. F. Kline requested a recorded vote on the motion which resulted as follows:
For the motion: Adamson 2, Berney 1, Clark 2, Dowling 1, Downey 1, Glassford 1, Hooke 1, House 1, Innis 1, Johnston 1, Prouse 2, Saddington 2, Shaw 1, Speck 2, total 19.

Against the motion: Kline 2, total 2.
Absent: McCollum 2, Murray 2, total 4. The motion was carried.

J. C. Saddington presented the February report of the Port Credit Harbour Development Committee and on motion the report was adopted.

Take notice that at this session, I will introduce a By-Law to appropriate money for Good Road purposes.

R. W. Speck.
Leave Granted.

Pursuant to Notice, R. W. Speck introduced a By-Law to appropriate money for Good Road purposes. The By-Law was read the required number of times in Council and referred to a Committee of the Whole with the Warden in the Chair. The clauses of the By-law were initialled, and on motion the Committe rose and on motion the By-law was again read in Council.

60-18

Moved by R. W. Speck. Seconded by W. G. Shaw:

That the By-Law to appropriate money for Good Road purposes, now having had its third and final reading, be finally passed as read, numbered 1535, signed by the Warden and Clerk and the Corporate Seal attached thereto.

Carried.

Take Notice that at this session, I will introduce a By-law to appropriate additional money for Good Road purposes.

R.W. Speck.
Leave Granted.

Pursuant to Notice, R. W. Speck, introduced a By-law to appropriate additional money for Good Road purposes. The By-law was read the required number of times in Council and referred to a Committee of the Whole with the Warden in the Chair. The clauses of the By-law were initialled, on motion the Committee rose and on motion the By-law was again read in Council.

60-19

Moved by R. W. Speck. Seconded by W. G. Shaw.

That the By-law to appropriate additional money for Good Road purposes, now having had its third and final reading, be finally passed as read, numbered 1536, signed by the Warden and Clerk and the Corporate Seal attached thereto.

Carried.

Take Notice that at this session, I will introduce a By-Law to appropriate additional money for Good Road purposes.

R. W. Speck,
Leave Granted.

Pursuant to Notice, R. W. Speck introduced a By-law to appropriate additional money for Good Road Purposes. The By-law was read the required number of times in Council and referred to a Committee of the Whole with the Warden in the Chair. The clauses of the By-law were initialled and on motion the Committee rose and on motion the By-law was again read in Council.

60-20

Moved by R. W. Speck. Seconded by R. Johnston.

That the By-law to appropriate additional money for Good Road Purposes, now having had its third and final reading, be finally passed as read, numbered 1537, signed by the Warden and Clerk and the Corporate Seal attached thereto.

Carried.

Take notice that at this session, I will introduce a By-law to change the salary of the County Engineer.

R. W. Speck,
Leave Granted.

Pursuant to Notice, R. W. Speck, introduced a By-law to change the salary of the County Engineer. The By-law was read the required number of times in Council and referred to a Committee of the Whole with the Warden in the Chair. The Clauses of the By-law were initialled and on motion the Committee rose and on motion the By-law was again read in Council.

60-21

Moved by R. W. Speck. Seconded by R. Johnston:

That the By-law to change the salary of the County Engineer, now having had its third and final reading, be finally passed as read, numbered 1538, signed by the Warden and Clerk and the Corporate Seal attached thereto.

Carried.

Take notice that at this session, I will introduce a By-law to change the salary of the Assistant County Engineer.

R. W. Speck,
Leave Granted.

Pursuant to notice, R. W. Speck introduced a By-law to change the salary of the Assistant County Engineer. The By-law was read the required number of times in Council and referred to a Committee of the whole with the Warden in the Chair. The clauses of the By-law were initialled and on motion the Committee rose and on motion the By-law was again read in Council.

60-22

Moved by R. W. Speck. Seconded by W. G. Shaw:

That the By-law to change the salary of the Assistant County Engineer,now having had its third and final reading, be finally passed as read, numbered 1539, signed by the Warden and Clerk and the Corporate Seal attached thereto.

Carried.

W. G. Shaw presented the February report of the Agriculture and Reforestation committee and on motion the report was adopted.

Take notice that at this session, I will introduce a By-law to appoint a Conservation Committee.

W. G. Shaw,
Leave Granted.

Pursuant to notice, W. G. Shaw introduced a By-law to appoint a Conservation Committee. The By-law was read the required number of times in Council and referred to a Committee of the Whole with J. C. Saddington in the chair. The By-law was studied in Committee and the blanks filled. On motion the Committee rose and the By-law was again read in Council.

60-23

Moved by W. G. Shaw. Seconded by T. W. Glassford:

That the By-law to appoint a Conservation Committee, now having had its third and final reading, be finally passed as read, numbered 1540, signed by the Warden and Clerk and the Corporate Seal attached thereto.

J. C. Saddington presented the February report of the Finance Committee and on motion the Report was adopted.

60-24

Moved by J. M. Adamson. Seconded by F. Dowling:

That we now adjourn to meet again Thursday, March 17, at 10:00 A.M. or at the call of the Warden.

Carried.

The Warden thanked the members of Council for their co-operation in transacting the County business at this session.

After singing the National Anthem, Council adjourned.

HENRY H. RUTHERFORD, Clerk.

W. E. DOWNEY, Warden.

REPORTS

FEBRUARY REPORT OF THE AGRICULTURE AND REFORESTATION COMMITTEE

To the Warden and Council of the County of Peel.

Your Committee on Agriculture and Reforestation begs to report as follows:

1. We are in receipt of a communication from the Department of Lands and Forests in which they state that they are considering declaring an open season for deer hunting in Albion and Caledon Townships. We recommend that the open season for deer be not extended into Peel County.

Adopted February 11th, 1960.

W. G. Shaw, Chairman.

W. E Downey, Warden.

FEBRUARY REPORT OF THE CHILDREN'S AID COMMITTEE

To the Warden and Council of the County of Peel.

Your Committee on Children's Aid begs to report as follows:

The regular meeting of the Children's Aid Society Board was held on Wednesday evening, February 10th, 1960.

1. The following officers were elected for the year 1960:

President	Mr. F. Dowling
VicePresident	Mrs. George Ross
Treasurer	Mr. C. F. Kline
Secretary	Mrs. W. Horn

2. The following were appointed to the Executive Committee in addition to the four above named officers:
Mr. J. C. Saddington, Mr. R. Johnston, Mr. J. J. Berney, Mrs. Harry Willis and Mr Norman Black.

3. The following were appointed to the Finance Committee: Chairman, C. F. Kline; Members, Mr. J. J. Berney, Mrs. W. Horn,

4. We recommend approval for payment accounts listed on the attached pay sheet totalling $4,675.02.

5. We recommend payment of the following Committee fees and mileage re meeting held February 10th, 1960.

J. J. Berney, 1 meeting and mileage	$24.00
F. Dowling, 1 meeting and mileage	22.00
N. O. House, 1 meeting and mileage	22.60
C. F. Kline, 1 meeting	20.00
J. C. Saddington, 1 meeting and mileage	22.80

6. R. Johnston and W. G. Shaw were present at this meeting but due to the fact that this was the second meeting that day, no Committee fees were allowed.

Adopted February 11th, 1960.

F. Dowling, Chairman. W. E. Downey, Warden.

PAYMENT VOUCHER CHILDREN'S AID SOCIETY COMMITTEE

February 11th, 1960

Children's Aid of Peel County (Requisition)	$1,663.05
Children's Aid of Peel County Wards	2,298.63
Children's Aid Society of Metro Toronto	684.44
Children's Aid Society of District of Parry Sound	28.90
Total	4, 675.02

F. Dowling, Chairman. W. E. Downey, Warden.

FEBRUARY REPORT OF THE HOSPITALIZATION COMMITTEE

To the Warden and Council of the County of Peel.

Your Committee on Hospitalization begs to report as follows:

1. We recommend approval for payment of accounts listed on the attached pay sheet totalling $963.93.

Adopted February 11th, 1960.

T. W. Glassford, Chairman. W. E. Downey, Warden.

PAYMENT VOUCHER HOSPITALIZATION COMMITTEE

February 11th, 1960

Ontario Hospital Services Commission U.R.R.	$96.60
Ontario Hospital Services Commission Indigents	23.10

1959 Accounts

Peel Memorial Hospital	31.50
South Peel Hospital	26.25
Toronto General Hospital	288.00

1960 Accounts

Dufferin Area Hospital	30.00
Peel Memorial Hospital	463.50
St. Joseph's Hospital (Out Patients)	4.00
Toronto Western Hospital (Out Patients)	1.00
Total	963.93

T. W. Glassford,
Chairman.

W. E. Downey,
Warden.

FEBRUARY REPORT OF THE FINANCE COMMITTEE

To the Warden and Council of the County of Peel.

Your Committee on Finance begs to report as follows:

1. We recommend approval for payment the accounts listed on the attached pay sheet.

2. The following receipts have been received:
(a) Peel County TB and Health Association.
(b) Ontario Association of Rural Municipalities.

We recommend that these receipts be filed.

3. We recommend that the County Clerk-Treasurer and County Assessor, may attend the Association of Rural Municipalities in the King Edward Hotel, Toronto, on Feb. 15th, 16th, 1960, with expenses paid.

4. We recommend payment of the following Committee fees and mileage in connection with meeting held in Milton on February 9th, 1960.

F. Dowling 1 meeting and mileage	22.00
R. E. Prouse 1 meeting and mileage	24.00
J. C. Saddington 1 meeting and mileage	24.00

5. C. Clark, R. W. Speck and Warden W. E. Downey were present at the meeting on February 9th, but due to the fact that

this was the second meeting on that date, no Committee fees were allowed.

Adopted February 11th, 1960.

J. C. Saddington, Chairman. W. E. Downey, Warden.

PAYMENT VOUCHER FINANCE COMMITTEE

February 11th, 1960

A. E. Kilpatrick	$ 56.75
E. H. Boeckh and Associates	10.00
West, Marsden and Fitzhenry	100.00
The Ontario Municipal Association	25.00

J. C. Saddington, Chairman. W. E. Downey, Warden.

FEBRUARY REPORT OF THE LEGISLATION CO-ORDINATION AND PERSONNEL COMMITTEE

To the Warden and Council of the County of Peel.

Your Committee on Legislation, Co-ordination and Personnel begs to report as follows:

1. A meeting of the Legislation, Co-ordination and Personnel Committee was held an February 2nd, 1960, at 8:00 P.M. Present at this meeting in addition to the Committee members were J. W. McCullough, Agriculture Representative for the County of Peel and W. G. Shaw, Chairman of the County of Peel Agriculture Committee.

2. We recommend that no further appointments be made to the Agriculture Advisory Committee for the County of Peel and that a By-law be prepared for the next session of Council repealing the original By-law setting up the said Committee.

3. We recommend that the County Conservation Committee be appointed by County By-law at this session.

4. We recommend that Clause No. 22 of the Standing Rules and Regulations of the Municipal Council of the County of Peel be amended to read as follows:

Clause No. 22 "The said Striking Committee shall select the following Standing Committees for the year:

(1) Agriculture and Reforestation
(2) Children's Aid
(3) Education
(4) Equalization and Hospitalization
(5) Finance
(6) Legislation, Co-ordination and Personnel
(7) Library
(8) Peel Manor
(9) Planning and Development

(10) Printing and Miscellaneous

(11) Property

(12) Welfare

and shall recommend to Council the Personel of the Good Roads Committee and Health Unit Board who shall continue to be appointed by By-law.

NOTE—(a) The above list of Committees may be varied by resolution of Council.

(b) The Warden shall be ex-officio a member of all Committees with the exception of the Children's Aid Committee.

5. The request from the Township of Albion to consider the passing of a By-law re the Registration of Land For Arrears of Taxes was discused. We recommend that a meeting be held in the future to discuss this matter further, and at that meeting the Treasurers of each municipality in the County of Peel be invited to attend as well as a representative from th Department of Municipal Affairs and a Treasurer from some Municipality which is using this method of registration of Land for Arrears of Taxes.

6. We are in receipt of a resolution from the County of Dufferin requesting the Provincial Legislature to assume the cost of Salaries of Jail employees. We recommend that this resolution be endorsed with the following added thereto: "Provided that the present Provincial per capita grant for Law Enforcement be not reduced more than the actual cost of said Jail Salaries in any County."

7. We are in receipt of a resolution from the County of Dufferin in which they request the Provincial Legislature to amend the Municipal Act authorizing Municipal Councils to give grants to Municipalities in which they own land in lieu of taxes. We recommend that this resolution be received.

8. We are in receipt of a resolution from the County of Ontario wherein they request the Provincial Government to revise the present system under which grants are given to municipalities in lieu of taxes. We recommend that this resolution be received.

9. We are in receipt of a resolution from the County of Bruce wherein they request the Department of Lands and Forests to grant some compensation to the local municipalities in which Provincial Parks and Camp Sites are situated. We recommend that this resolution be received.

10. We recommend the following Committee fees and mileage in connection with the meeting held on February 2nd, 1960.

T. W. Glassford, 1 meeting and mileage	$24.40
R. J. Innis, 1 meeting and mileage	23.60
C. M. Murray, 1 meeting and mileage	23.00
R. E. Prouse, 1 meeting	20.00
W. G. Shaw, 1 meeting and mileage	22.00
W. E. Downey, 1 mileage	4.00

Adopted February 11th, 1960.

R. E. Prouse,
Chairman.

W. E. Downey,
Warden.

FEBRUARY REPORT OF THE LIBRARY COMMITTEE

To the Warden and Council of the County of Peel:

Your Committee on Library begs to report as follows:

The first meeting of the new Peel County Library Co-Operative Board was held on January 26, 1960.

1. The following officers were elected for the year.

Chairman — Col. R. V. Conovor
Vice-Chairman — Mr. E. R. Underhill
Secretary-Treasurer — Mrs. Mary Risko

2. The Secretary-Treasurer was authorized to sign cheques and all other legal or financial documents on behalf of the Board, such documents to be counter-signed by the Chairman or Vice-Chairman.

3. Mr. David Bull of Brampton has been engaged to drive the Bookmobile.

4. We recommend to the Finance Committee the sum of $9,350.00 to be levied for the Peel County Library Co-Operative for the year 1960, as per the attached budget.

5. We recommend payment of the following Committee fees and mileage in connection with meeting held January 26, 1960.

J. J. Berney, 1 meeting and mileage	$24.00
D. Hooke, 1 meeting and mileage	25.20
R. J. Innis, 1 meeting and mileage	23.60
W. E. Downey 1 mileage	4.00
R. V. Conover, 1 meeting	20.00
R.E. Finkle, 1 meeting	20.00

Adopted February 11, 1960.

J. J. BERNEY,
Chairman.

W. E. DOWNEY,
Warden.

FEBRUARY REPORT OF THE PEEL COUNTY MANOR COMMITTEE

To the Warden and Council of the County of Peel:

1. Your Committee on Peel County Manor begs to report as follows:

2. We recommend approval for payment of the accounts listed on the attached pay sheet totaling $8,824.60. These accounts to be paid through the County of Peel General Account and charged to Peel County Manor Addition Construction.

3. The Architect was present at the last meeting of the Committee and he informed the Committee that he hopes to be in a position to call tenders for the addition of Peel Manor in late May or early June.

4. We recommend payment of the following Committee fees and mileages re meeting held February 5, 1960.

C. Clark, 1 meeting and mileage	$22.00
R. Johnston, 1 meeting and mileage	23.60
W. G. Shaw, 1 meeting and mileage	22.00
R. W. Speck, 1 meeting and mileage	23.20
W. E. Downey, 1 mileage	4.00

Adopted February 11, 1960.

C. CLARK, Chairman.

W. E. DOWNEY, Warden.

PAYMENT VOUCHER PEEL COUNTY MANOR COMMITTEE

February 11, 1960.

	Cheque No.	
Ontario Hydro	511	$ 256.57
F. L. Watson	512	20.00
Pocket Money	513	280.00
Payroll Transfer	514	4,401.32
Ontario Hospital Services Comm.	515	113.40
Abell's Drug Store	516	177.85
Arscott's Meat Market	517	46.75
Andrews and Associates	518	40.75
Browns Bread	519	103.97
Burtons Fine Foods	520	118.61
Brampton Hardware	521	21.91
Baker, Mr. Harry	522	52.25
Caruso, Sam	523	37.50
Dymond Drugs Ltd.	524	162.57

Erindale Foods Limited	525	787.30
Foodcraft Laboratories Ltd.	526	13.60
Findlays Dairy Ltd.	527	15.00
Giles, Mr. Lloyd	528	120.00
Grogans Home Freezer	529	377.65
Gumpert, S. Co. of Canada Ltd.	530	25.44
Harry Horn Limited	531	20.70
Industrial Supply House Ltd.	532	18.00
Marshall and Blackwell	533	129.97
McClure Printing	534	79.62
H. C. Nelson Chemical Ltd.	535	49.95
Peel Ice and Fuel	536	426.32
Peel Memorial Hospital	537	10.00
Peel Construction Co. Ltd.	538	14.00
Ron Rider Fuels Ltd.	539	187.46
Rosedale Dairy	540	338.49
Earnest G. Steacy	541	27.05
Sovereign Film Dist. Ltd.	542	18.20
Stafford Foods Ltd.	543	48.45
Town of Brampton	544	410.97
The Ontario Asso. of Managers	545	20.00
The Peel Creamery	547	108.47
The Telegram	546	10.80
Thompson Tire	548	1.50
West Chemical Products Ltd.	549	21.60
Compensation Insurance	550	525.07
Brampton Water Commission	551	157.12
Reader's Digest	552	2.99
Hobart Mfg. Co. Ltd.	553	116.20
Mark Williamson	554	36.00
F. L. Watson	555	21.75
Peel Electric Services Ltd.	556	12.25
Total		$9,985.57

C. CLARK,
Chairman.

W. E. DOWNEY,
Warden.

ADDITION TO PEEL COUNTY MANOR COMMITTEE PAYMENT VOUCHER

February 11th, 1960

Arthur Death	$ 454.60
William A. Trow and Associates Ltd.	450.00

Vine and Robinson, Architects	7,920.00
Total	$8,824.60

C. CLARK, Chairman. W. E. DOWNEY, Warden.

FEBRUARY REPORT OF THE PLANNING AND DEVELOPMENT COMMITTEE

To the Warden and Council of the County of Peel.

Your Committee on Planning and Development begs to report as follows:

1. We are in receipt of the decision of the Ontario Municipal Board in connection with the Town of Brampton application to annex part of the Township of Chinguacousy. We recommend that this be filed.

2. We are in receipt of an appointment for Hearing from the Ontario Municipal Board re the application for the Corporation of the Village of Port Credit for the erection of the said Village into a Town. We recommend that this notice be filed.

Adopted February 11, 1960.

T. E. McCollum, Chairman. W. E. DOWNEY, Warden.

FEBRUARY REPORT OF THE PRINTING AND MISCELLANEOUS COMMITTEE

To the Warden and Council of the County of Peel.

Your Committee on Printing and Miscellaneous begs to report as follows:

1. We recommend approval for payment the accounts listed on the attached pay sheet totalling $1,266.40.

2. We have a request from the Registrar of Deeds for permission to have ten abstract Index Books repaired by S. R. Hart and Co. Ltd. at an approximate cost of $1,300.00. We recommend approval of this request.

Adopted February 11, 1960.

R. J. INNIS, Chairman. W. E. DOWNEY, Warden.

PAYMENT VOUCHER PRINTING COMMITTEE

February 11, 1960

The Review	$ 5.04
The Advertiser	6.00
The Conservator	9.24

Toronto Township News	8.00
The Orangeville Banner	5.04
The Port Credit Weekly	7.50
Credit Valley Publications Limited	12.60
S. R. Hart and Co. Ltd.	95.75
Charters Publishing Co. Ltd.	187.03
H. G. Barlow Co. Ltd.	247.52
Gestetner	2.65
Recordak of Canada Ltd.	186.27
Mr. T. F. Jackson	125.14
Mrs. B. H. Hague	368.62
Total	$1,266.40

R. J. INNIS,
Chairman.

W. E. DOWNEY,
Warden.

FEBRUARY REPORT OF THE PROPERTY COMMITTEE

To the Warden and Council of the County of Peel.

Your Committee on Property begs to report as follows:

1. We recommend approval for payment accounts listed on the attached pay sheet totalling $1,295.74.

2. We recommend that a new typewriter be purchased for the office of the County Court Clerk.

3. The following furniture is necessary to complete the furnishings of the office of the County Court Judge:

(a)	six arm chairs	$377.40
(b)	one credence	205.00
(c)	one posture chair	39.15
	Total	$621.55

We recommend that this furniture be purchased.

4. We have a request for the purchase of two additional 15-inch floor polishing machines. We recommend that these two machines be purchased from Gordon A. MacEachern Ltd. at a cost of $321.50 each machine.

5. We have a card of Thanks for flowers sent from the Family of the Late Cecil Gott. We recommend that this card be received.

6. We recommend payment of the following Committee fee in connection with meeting a delegation from the County of Renfrew and showing them through the County of Peel Buildings.

C. F. Kline, 1 meeting	20.00

Adopted February 11, 1960.

C. F. KLINE,
Chairman.

W. E. DOWNEY.
Warden.

PAYMENT VOUCHER PROPERTY COMMITTEE

February 11, 1960.

County Buildings

Ron Rider Fuels Ltd.	169.71
Bruce McClure Printing	43.35
Brampton Hardware	28.39
Elmore Archdekin	6.95
J. I. Holcomb Mfg. Co.	37.50
Dale's Flowerland	30.00
Jim Archdekin	31.95
Good Roads Department	126.40
Wyant and Company Ltd.	31.75
Dictaphone	13.00
Underwood Limited	279.00
John H. Moule and Co. Ltd.	63.13

Jail

Brown's Bread	$ 35.64
Burton's Fine Foods	70.50
Peel Seed Growers Co-Op	86.10
Rosedale Dairy	44.00
Kenton's Cut-rate	8.84
Abell's Drug Store	17.40
J. Gold	9.30
F. T. Hill and Co. Ltd.	16.41
Jim Archdekin	76.67
T. H. Bown	39.00
Page Bros. Products Ltd.	25.75
Peel Memorial Hospital	5.00

C. F. KLINE,
Chairman.

W. E. DOWNEY,
Warden.

FEBRUARY REPORT OF THE GOOD ROADS COMMITTEE

To the Warden and Council of the County of Peel.

Your Committee on Good Roads beg to report as follows:

1. The Resolution received from the County of Wentworth regarding financing on County and Suburban roads has been considered by your Committee. We recommend that this resolution be filed and not be endorsed by the County of Peel.

2. We have a letter from the Ontario Department of Highways regarding the transfer of the portion of Highway 51 to the Township of Caledon. We recommend that this be filed.

3. Your Committee has been unable to negotiate compensation for land expropriated from Mr. Fred McCallum on the Dixie Road. The following resolution was therefore passed by your committee.

"Resolved that the Land Purchaser be instructed to negotiate with Mr. Fred McCallum to purchase all his property at the Burnhamthorpe-Dixie intersection, instead of that portion expropriated by the County. The Land Purchaser be further instructed to obtain a settlement at the lowest possible price, and that he submit this to the Committee for consideraion." We recommend the approval of this resolution.

4. We are in receipt of a report from the Engineer regarding speed limits on County roads within the Township of Toronto. We recommend that the Engineer be instructed to forward this report to the Police ad Traffic Committee of the Township of Toronto for their consideration.

5. The following resolution was passed by your Committee: "The Annual Convention of the Ontario Good Roads Association will be held at the Royal York Hotel in Toronto, February 23 and 24, 1960. We recommend that all members of County Council be delegates, and that their expenses be paid at a rate not to exceed twenty dollars ($20.00) per day, for each day's attendance plus necessary mileage." We recommend approval of this resolution.

6. The following Salary Schedule effective January 1, 1960, was adopted by your Committee.

Construction:

1. Project Engineer	$5,800.00 to $6,800.00 per annum

2. Grade No. 4 Engineering Assistance (Project Supervisors, Drafting Supervisor) $4,420.00 to $5,500.00 per annum
3. Grade No. 3 Engineering Assistance (Instrumentmen, Draftsmen and Technicians: i.e. Asphalt Inspector) $3,640 to $4,420.00 per annum
4. Grade No. 2 Engineering Assistance (Rodmen) $3,016.00 to $3,640.00 per annum
5. Grade No. 1 Engineering Assistance (Chainmen and Axemen) $2,496.00 to $3,016.00 per annum
6. Checkers, Bridge and Grade Inspectors $1.20 to $1.50 per hour.

Maintenance:

1. General Foreman $5,200.00 per annum
2. Sub-Foreman $1.80 per hour
3. Grader Operators $1.75 per hour
4. Machine Operators $1.60 per hour
   Note: Machine Operators when operating graders, are to be paid Grader operator wages.
5. Truck Drivers $1.50 per hour
6. Labourers $1.40 per hour
7. Labourers $1.30 per hour
   (Part time, six (6) months' probation)

NOTE: - all hourly employees to be paid time and one-half for overtime in excess of forty-five (45) working hours per week.

7. The following resolution was passed by your Committee: "That the Land Purchaser's salary be increased from $6,500.00 per annum to $6,825.00 per annum, effective June 1, 1960." We recommend the approval of this resolution.

8. The following resolution was passed by your Committee: "That the salary of the Assistant County Engineer be increased to $7,500.00 per annum, effective January 1, 1960." We recommend the approval of this resolution.

9. The following resolution was passed by your Committee: "That the salary of the County Engineer be increased to $9,000.00 per annum, effective January 1, 1960. Subject to the approval of the Ontario Department of Highways." We recommend the approval of this resolution.

10. The following resolution was passed by your Committee: "Resolved that 55% of all new 1960 road Construction be raised by sale of debentures, and that 45% of all new 1960 road construction be raised by current taxes. This will make the debenture issue in 1960 $499,800.00 and the mill rate for 1960 construction 3.27 mills, plus a mill rate of 2.85 mills for maintenance debenture repayment and miscellaneous expenditure not for subsidy. Total mill rate for roads 6.07 mills, and further that the above formula of 55% debenture and 45% from current taxes for new capital construction be recommended to the 1961 Council." We recommend approval of this resolution.

11. We recommend that the necessary appropriation by-laws be passed for the following 1960 expenditures as per attached road programme schedule.

1.	Normal By-law		
	(a) Maintenance		$ 325,000.00
	(b) Construction		200,000.00
2.	Supplementary Construction	(Current)	1,360,400.00
3.	Supplementary Construction	(Debentured)	1,198,200.00
			$3,083,600.00

Adopted February 11, 1960.

R. W. SPECK,
Chairman.

W. E. DOWNEY,
Warden.

SUMMARY OF BY-LAWS - 1960

		Total By-Law	County Share
1.	Normal Maintenance	$325,000.00	$162,500.00
2.	Normal Construction	200,000.00	89,000.00
3.	Supplementary By-Law (Current)	1,360,400.00	317,900.00
4.	Supplementary By-Law (Debentured)	1,198,200.00	499,800.00
5.	Miscellaneous Not for Subsidy	-	49,360.00
6.	Debenture Payment	-	151,200.00
		$3,083,600.00	$1,269,760.00
	6.07 Mills Raise	$769,960.00	
	Debenture Sales	499,800.00	
		$1,269,760.00	

MAINTENANCE BUDGET 1960

County of Peel Roads Department

Boundary Bridges	$ 1,500.00
Brushing	1,500.00
Calcium Dust Layer	12,000.00
County Bridges	3,000.00
Ditching	3,000.00
Dragging	10,000.00
Grading	2,000.00
Gravel Patching	8,000.00
Gravel Resurfacing	22,000.00
Guide Rails and Signs	10,000.00
Halton Boundary 6A	3,000.00
Halton Boundary 9A	2,500.00
Malton Paved Road	2,500.00
Pavement Repairs	40,000.00
Prime Dust Layer	35,000.00
Rail Road Gates and Wig-Wags	2,000.00
Sanding	56,000.00
Snow Fence	5,000.00
Snow Roads	25,000.00
Surface Treating	25,000.00
Weed Cutting	1,800.00
Weed Spraying	2,000.00
Wellington County Boundary	200.00
½ Overhead Expenses	31,000.00
½ Urban Refunds	21,000.00
	$325,000.00

NORMAL 1960 CONSTRUCTION BY-LAW

..... $200,000.00

1.	Old Land Purchase Accounts		$ 8,900.00
2.	(1) Urban Refunds (½)		21,000.00
	(2) Overhead for subsidy (½)		31,000.00
	(3) New Machinery		16,000.00
	Dump Truck -	$7,000.00	
	3 Pick-up Trucks	4,500.00	

Snowplow wing	1,000.00	
Steamer	2,500.00	
Car	1,000.00	
	$16,000.00	
		$76,900.00

3. New Construction:

(1) New Railway Crossings	27,000.00	
(2) New Signs	5,000.00	
(3) Replacement Culverts	2,500.00	
(4) Trafficounters	2,000.00	
(5) Peel-Wellington Boundary Bridge ($32,000.00)	16,000.00	
(6) Peel-Halton Boundary Culverts ($10,000.00)	5,000.00	
(7) Wylie Bridges	18,600.00	
(8) York-Peel Boundary Bridges Completion of ($4,000.00)	2,000.00	
(9) Caledon East - 15 Sideroad Completion of grading	17,000.00	
(10) 17 Sideroad - Completion of grading	8,000.00	
(11) Pre-Engineering (Traffic Studies - estimates eg., Streetsville Subway, Churchville bridge, Streetsville bridge, Dixie Road, Sandhill to Caledon East)	10,000.00	
(12) Cawthra Road - Highway No. 2 to the Queen Elizabeth Way Contractors holdback	10,000.00	
		$123,100.00
		$200,000.00

1960 SUPPLEMENTARY BY-LAW

"A" 1959 Carry Over - (Not Debentured)

	Total	County Share
1. Onway Construction - Holdback pending litigation	$40,000.00	$20,000.00
3. Derry West Bridge - Completion of	6,500.00	1,300.00
4. Thunder Bridge - Completion of	25,000.00	5,000.00
5. Cawthra Road - Q.E.W., to Highway No. 5 - Completion of	52,000.00	13,000.00
6. Cheltenham Bridge	77,800.00	15,600.00
7. Inglewood Bridge	74,000.00	14,800.00
8. Burnhamthorpe - Dixie Corner - Land purchases	48,000.00	24,000.00
9. Fifth Line West - Land purchases - Completion of	6,600.00	3,300.00
	$344,900	$104,500.00
Monies available 1959		$81,600.00
Additional monies to be raised 1960		$22,900.00

"B" 1959 Carry Over Bridges (Debentured)

1. Port Credit Bridge	$44,000.00
2. Britannia Bridge	$36,000.00

Debentures were approved for sale for these two bridges in the amount of $126,000.00 in 1958.

The total debentures to be sold for these two bridges will be $85,000.00.

This means that the debenture issue will be reduced by $41,000.00. This represents approximately $200,000.00 of bridge construction.

"C" 1959 Carry Over Roads (Debentured)

	Total	County Share
1. Dixie Road - Burnhamthorpe to 401 - Completion of	$60,000.00	$30,000.00
2. Sixth Line - Woodhill to Tullamore - Completion of	147,000.00	73,000.00

3. Sixth Line - Tullamore to Sandhill - Completion of	58,000.00	28,000.00
4. 17 Sideroad - Pave - Conc. 1 and 2	48,000.00	24,000.00
	$313,000.00	$155,000.00
Total debenture monies available 1959		$98,000.00
Additional monies to be raised 1960		$57,000.00

Summary of Carry Over By-Law

1. $79,900.00 must be raised by current taxation.
2. $41,000.00 has been reduced from debenture sales.

CAPITAL CONSTRUCTION ESTIMATES—1960

(A) BRIDGES		TOTAL	ESTIMATED COUNTY SHARE
1. Churchville Bridge		188,000.00	37,600.00
2. Forks of the Credit—Station Bridge		24,500.00	4,900.00
3. Streetsville Subway		220,000.00 (400,000.00)	44,000.00*
(B) ROADS			
1. Burnhamthorpe-Dixie Corner		66,000.00	33,000.00*
2. Airport Road—Police Village of Malton			
Toronto Township	86,800.00)	$154,800.00	
County	$68,000.00)		
		68,000.00	34,000.00
3. Sixth Line—Caledon East to Fifteen Sideroad and Cons. 5 and 6 on Fifteen Sideroad.			
Granular "A"	$100,700.00		
Paving	113,000.00	213,700.00	106,800.00*
4. Sixth Line—Tullamore to Sandhill Paving		145,000.00	72,500.00
5. Dixie Road—Highway 401 to Derry West			
Land Purchases	$52,000.00		
Bridges	38,500.00		
Grade and Granular Base	219,000.00	309,500.00	140,000.00*
Paving ($77,000.00)			

6. Seventeen Sideroad—Cons.			
3 to 6 inclusive			
Land Purchases	$24,000.00		
Bridge	30,000.00		
Grade and Granular Base			
	143,000.00	197,000.00	89,000.00
Paving ($82,000.00			
7. Derry West—Highway 10 to Fourth Line			
Land Purchases	$59,000.00		
Grade and Granular Base			
	330,000.00	389,000.00	176,000.00*
(Paving—Concrete gutter $113,000.00)			
		$1,820,700.00	$737,800.00
	LESS		104,100.00
		$1,820,700.00	$633,700.00

*Indicates Projects to be Debentured.

FEBRUARY REPORT OF THE PORT CREDIT HARBOUR DEVELOPMENT COMMITTEE

To the Warden and Council of the County of Peel.

Your Committee on Port Credit Harbour Development begs to report as follows:

A meeting of the Port Credit Harbour Development Committee was held on January 26th, 1960.

1. Chairman J. C. Saddington outlined the history of the Harbour Development and introduced Dr. Faludi of the firm of Dr. Faludi and Associates Town Planning Consultants Ltd. to the members of the Committee.

2, Dr. Faludi outlined the work he would do if appointed to prepare a brief for the presentation to the Federal Cabinet in connection with the Harbour.

3. Your Committee recommend the appointment of Dr. E. G. Faludi and Associates Town Planning Consultants Ltd. to prepare a brief for presentation to the proper authorities in Ottawa. Fee for preparation of the brief and presentation at Ottawa not to exceed $2,5000.00.

4. We recommend payment of the following Committee Fees and mileage in connection with meeting of January 26th, 1960.

M. Adamson, 1 meeting and mileage	22.00
C. Clark, 1 meeting and mileage	22.00
F. Dowling, 1 meeting and mileage	22.00
N. O. House, 1 meeting and mileage	22.60
C. F. Kline, 1 meeting	20.00
C. M. Murray, 1 meeting and mileage	23.00
J. C. Saddington, 1 meeting and mileage	22.80

Adopted February 11th, 1960.

J. C. SADDINGTON,
Chairman.

W. E. DOWNEY,
Warden.

FEBRUARY REPORT OF THE SOUTH PEEL HOSPITAL COMMITTEE

To the Warden and Council of the County of Peel.

Your Committee on South Peel Hospital begs to report as follows:

The Board of Directors met i nregular session at 8:00 P.M., January 21st, 1960.

1. The Treasurer's report and accounts for payment totalling $80,379.54 was approved.

2, The Administrator's report showing an upswing in services rendered was approved.

3. The medical staff reported that two internes were now on the staff.

4. The Annual meeting of the Board of Directors is to be held on Thursday, February 25th, 1960 at 8:00 P.M.

Adopted February 11th, 1960.

T. E. McCOLLUM,
Chairman.

W. E. DOWNEY,
Warden.

BY-LAWS

BY-LAW NUMBER 1535

A By-law to provide for supplementary 1960 expenditures on roads under the Highway Improvement Act in the County of Peel.

WHEREAS The Highway Improvement Act requires that the total expenditure on roads be provided for annually by County By-law and that the By-law be submitted to the Minister of Highways for approval.

THEREFORE the Council of the Corporation of the said County of Peel enacts as follows:—

1. The sum of $525,000.00 is hereby estimated as the expenditure upon the construction and maintenance of the roads and bridges under its jurisdiction during the year 1960 as follows:—

	Construction	Maintenance	Total
ROADS	$111,400.00	$289,500.00	$400,900.
BRIDGES AND CULVERTS	41,000.00	4,500.00	46,100.
NEW MACHINERY	16,000.00	NIL	16,000.
SUPERINTENDENCE AND OVERHEAD	31,000.00	31,000.00	62,000.
TOTALS	$200,000.00	$325,000.00	$525,000.

2. The said monies shall be expended under the supervision of the duly appointed county road superintendent and on work performed in accordance with the Highway Improvement Act.

3. The Clerk shall transmit duplicate copies of this By-law to the district office of the Municipal Roads Branch, Department of Highways, not later than March 31st of the said year.

4. The approval of the Municipal Board shall be obtained before any expenditure is authorized or work commenced which will be financed by the issue of debentures or monies raised in a subsequent year.

PASSED at Brampton this 11th day of February A.D. 1960.

HENRY H. RUTHERFORD,
Clerk.

W. E. DOWNEY,
Warden.

BY-LAW NUMBER 1536

A By-Law to provide for supplementary 1960 expenditures on roads under the Highway Improvement Act in the County of Peel.

WHEREAS The Highway Improvement Act requires that the total expenditure on roads be provided for annually by County By-law and that the By-law be submitted to the Minister of Highways for approval.

THEREFORE the Council of the Corporation of the said County of Peel enacts as follows:—

1. The sum of $1,360,400.00 is hereby estimated as the expenditure upon the construction and maintenance of the roads and bridges under its jurisdiction during the year 1960 as follows:—

	CONSTRUCTION
ROADS	$854,600.00
BRIDGES AND CULVERTS	505,800.00
TOTALS	$1,360,400.00

2. The said monies shall be expended under the supervision of the duly appointed County Road Superintendent and on work performed in accordance with the Highway Improvement Act.

3. The Clerk shall transmit duplicate copies of this By-law to the district office of the Municipal Roads Branch, Department of Highways, not later than March 31st of the said year .

4. The approval of the Ontario Municipal Board shall be obtained before any expenditure is authorized or work commenced which will be financed by the issue of debentures or monies raised in a subsequent year.

PASSED at Brampton this 11th day of February A.D. 1960.

HENRY H. RUTHERFORD, Clerk.

W. E. DOWNEY, Warden.

BY-LAW NUMBER 1537

A By-Law to provide for Supplementary 1960 Expenditures on Roads under the Highway Improvement Act in the County of Peel.

WHEREAS The Highway Improvement Act requires that the total expenditure on roads be provided for annually by County By-law and that the By-law be submitted to the Minister of Highways for approval.

THEREFORE the Council of the Corporation of the said County of Peel enacts as follows:—

1. The sum of $1,982,200.00 is hereby estimated as the expenditure upon the construction and maintenance of the roads and bridges under its jurisdiction during the year 1960 as follows:-

CONSTRUCTION

ROADS	$939,700.00
BRIDGES AND CULVERTS	$258,500.00
TOTALS	1,982,200.00

2. The said monies shall be expended under the supervision of the duly appointed County Road Superintendent on work performed in accordance with the Highway Improvement Act.

3. The Clerk shall transmit duplicate copies of this By-law to the district office of the Municipal Roads Branch, Department of Highways, not later than March 31st of the said year.

4. The approval of the Ontario Municipal Boards shall be obtained before any expenditure is authorized or work commenced which will be financed by the issue of debentures or monies raised in a subsequent year.

PASSED at Brampton this 11th day of February A.D. 1960.

HENRY H. RUTHERFORD, Clerk.

W. E. DOWNEY, Warden.

BY-LAW NUMBER 1538

A By-law to amend By-law Number 1481

WHEREAS By-Law Number 1481 deals with the remuner ation of the County Engineer and Road Superintendent for the County of Peel;

AND WHEREAS it is deemed expedient to amend the said By-law;

NOW THEREFORE, the Municipal Corporation of the County of Peel, by the Council thereof, enacts as follows:—

(1) That the figures $8,500.00 in clause number 1 of By-law number 1481, be stricken out and the figures $9,000.00 be inserted in lieu thereof.

(2) That this By-law shall come into force and take effect as of the 1st day of January, A.D. 1960, subject to the approval of the Minister of Highways.

PASSED in open Council this 11th day of February A.D. 1960.

HENRY H. RUTHERFORD, Clerk. W. E. DOWNEY, Warden.

BY-LAW NUMBER 1539

A By-law to amend By-law Number 1483.

WHEREAS By-law Number 1483 deals with the remuneration of an assisstant County Road Superintendent for the County of Peel;

AND WHEREAS It is deemed expedient to amend the said By-law

NOW THEREFORE, the Municipal Corporation of the County of Peel, by the Council thereof, enacts as follows:—

1. THAT the figures $7,000.00 in clause number One of By-law Number 1483, be stricken out and the figures $7,500.00 be inserted in lieu thereof.

2. THAT this By-law shall come into force and take effect the First day of January A.D., 1960.

PASSED in open Council this 11th day of February A. D. 1960.

HENRY H. RUTHERFORD, Clerk. W. E. DOWNEY, Warden.

BY-LAW NUMBER 1540

WHEREAS the Government of the Province of Ontario has established a policy for making grants for land use and soil improvement:

AND WHEREAS it is deemed advisable to establish a Peel County Conservation Committee:

NOW THERFORE the Municipal Corporation of the County of Peel, by the Council thereof, enacts as follows:

(1) THAT a committee to be known as the Peel County Conservation Committee be and the same is hereby established for the County of Peel.

(2) THAT the said committee shall be a Policy Committee to work in co-operation with the County Crop Improvement Assoc.

(3) THAT the committee shall consist of five members to be appointed by the County Council,-three members of the committee shall consist of the President of the County Crop Improvement Association, the Chairman of the County of Peel Agricultural Committee and one member of the Peel County Agricultural Committee.

(4) THAT Douglas Dunton and Basil Watson be and each are hereby appointed members of the Peel County Conservation Committee.

(5) THAT members of the committee shall be paid mileage at the rate of ten cents per mile for each mile necessarily travelled to attend meetings of the said Committee.

(6) THAT By-law Number 1475 of the County of Peel be, and is hereby repealed.

PASSED in open Council this 11th day of February A.D. 1960.

HENRY H. RUTHERFORD,
Clerk.

W. E. DOWNEY,
Warden.

Accounts, Minutes, Reports and By-Laws

of the

Council of the Corporation

of the

COUNTY OF PEEL

March Session

1960

Wilton E. Downey

Warden

ALBION PRINTING HOUSE
CALEDON EAST, ONTARIO

MINUTES

FIRST DAY MARCH SESSION

Council Chambers,
Brampton, March 17th, 1960.

Peel County Council met on the above date at 10:00 A.M.

Members were all present.

Warden W. E. Downey presided.

The meeting opened with saying the Lord's Prayer

On motion, minutes of the February session were adopted as printed.

Communications were received and read from the following: County of Grey resolution re a vote in connection with the Ontario Hog Producers.

Ontario Plowmen's Association acknowledging receipt of Peel County Grant.

Children's Aid Society of Peel County proposed 1960 Budget.

Ontario Municipal Association acknowledging receipt of membership fee.

A. A. Martin, Public School Inspector, Thanking Council for 1960 grant.

South Peel Hospital thanking Council for 1959 Construction grant.

Minister of Reform Institutions acknowledging receipt of Dufferin County Resolution endorsed by Peel County Council.

County of Simcoe resolution requesting an increase the permissable rate on arrears of taxes.

County of Wentworth requesting an increase in grants to County

Library Co-Operative.
Ontario Municipal Board re application of the Township of Toronto for approval of its restricted Area By-Law No. 3022.

Ontario Municipal Board appointment for hearing re the application of the Village of Streetsville for approval of its restricted area By-Law No. 1374.

Ontario Municipal Board re application of the Village of Streetsville for approval of its restricted Area By-Law No. 1380.

Ontario Municipal Board enclosing a copy of its order in connection with the Village of Streetsville annexation of Parts of the Township of Toronto.

Credit Valley Conservation Authority minutes of the last regular meeting.

Department of Planning and Development re Ontario Planning.

Department of Planning and Development re possibilities of flooding in certain areas.

County of Wentworth re annexation meeting.

The following thanked Council for flowers sent.

Blair family, the Pallett family and the Majury family.

Boiler Inspector's report re property at Nelson Street.

Sheriff of the County of Peel re renovation of Court rooms.

His Honour Judge A. Cochrane re his office.

J. M. Hubicki, Assistant Engineer resignation effective April 1st, 1960.

Village of Streetsville re stop lights.

Department of Highways approval of Peel County By-law No. 1538.

Department of Highways re the reversion of Highway to the Township of Toronto.

T. W. Hands Fireworks Co. Limited re condition of the road past their plant.

Peel County Health Unit re proposed 1960 budget.

On motion the communications were referred to the appropriate committees.

T. E. McCollum presented the March report of the South Peel Hospital and on motion the report was adopted.

A delegation representing the Board of Governors at Peel Memorial Hospital was present and was introduced by C. F. Kline. Mr. J. M. Beatty, spokesman for the delegation, addressed Council reviewing the present financial status of hospital in connection with the proposed new addition and requesting the County Council give consideration to an additional grant of $125,000.00. The Warden thanked the delegation for appearing before Council and assured the delegation that every consideration would be given to their request.

Mr. J. C. McCullough, Agriculture Representative for the County of Peel, was present and addressed Council.

Mr. McCullough stated that as of the 1st of July, he was being transferred to the County of Lincoln and in his report to Council reviewed many of the highlights of the past nine years while he had been in the County of Peel.

A delegation was present from the Lorne Scot Regiment. Col. Kemp, Commanding Officer of the Regiment, addressed Council requesting the usual grant for the Regiment as well as an additional grant of $2,000.00 to help pay the cost of sending the Pipe Band to the Edinburgh Tattoo. The Warden assured the delegation that every consideration would be given to their request

On motion Council adjourned until 1:30 P. M.

Council resumed.

Mr. Leslie Hughes was present and was introduced by C. M. Murray. Mr. Hughes addressed Council asking permission to hold a Tag Day in the County for the World Refugee Year on any of the following dates—April 28, 29 and 30th.

60-25

Moved by R. W. Speck. Seconded by C. M. Murray

That Peel County Council recommends to all the local Municipalities in the County that the Committee of the World Refugee Organization be authorized to hold a Tag Day on April 28, 29 or 30th.

Carried.

F. Dowling presented the March report of the Children's Aid Committee and on motion the report was adopted.

C. F. Kline presented the March report of the Peel Memorial Hospital and on motion the Report was adopted.

T. E. McCollum presented the March report of the Planning and Development Committee and on motion the report was adopted.

R. W. Speck presented the March report of the Good Roads Committee and on motion the report was referred to a Committee of the Whole with M. Adamson in the chair. The report was studied in Committee. On motion the Committee rose and on motion the report was adopted as presented.

R. J. Innis presented the March report of the Printing Committee and on motion the report was adopted.

R. Johnston presented the March report of the Welfare Committe and on motion the report was adopted.

C. Clark presented the March report of the Peel Manor Committee and on motion the report was referred to a Committee of the whole with J. J. Berney in the chair. The report was studied in Committee and amended. On motion the Committee rose and on motion the report was adopted as amended.

C. F. Kline presented the March report of the Health Unit

Comittee and on motion the report was adopted.

W. G. Shaw presented the March report of the Agriculture and Reforestation Committee and on motion the report was referred to a Committee of the whole with C. M. Murray in the Chair. The report was studied in Committee. On motion the Committee rose and on motion the report was adopted as presented.

R. E. Prouse presented the March report of the Legislation Co-Ordination and Personel Committee and on motion the report was adopted.

Take notice that at this session, I will introduce a By-Law to authorize the sale of $85,000.00 debentures.

J. C. Saddington,
Leave Granted.

Pursuant to notice, J. C. Saddington introduced a By-Law to authorize the sale of $85,000.00 debentures. The By-Law was read the required number of times in Council.

60-20

Moved by J. C. Saddington. Seconded by D.Hooke.

That the By-Law to authorize the sale of $85,000.00 debentures, now having had its third and final reading, be finally passed as read, numbered 1541, signed by the Warden and the Clerk and the Corporate Seal attached thereto.

Carried.

Take Notice that at this session I will introduce a By-law to authorize the sale of $700,000.00 debentures. The By-law was read the required number of times in Council

J. C. Saddington,
Leave Granted.

60-27

Moved by J. C. Saddington. Seconded by T. E. McCollum.

That the By-Law to authorize the sale of $700,000.00 debentures, now having had its third and final reading, be finally passed

as read, numbered 1542, signed by the Warden and Clerk and the Corporate Seal attached thereto.

Carried.

Take notice that at this session, I will introduce a By-Law to authorize the borrowing of $500,000.00 upon debentures.

J. C. Saddington
Leave Granted.

60-28

Moved by J. C. Saddington. Seconded by T. E. McCollum.

That the By-Law to authorize the borrowing of $500,000.00 upon debentures be now given a short second reading.

Carried.

The By-Law was read the first time.

60-29

Moved by J. C. Saddington. Seconded by T. E. McCollum.

That the By-Law to authorize the borrowing of $500,000.00 upon debentures be now given a short reading.

Carried.

The By-Law was given a short second reading.

On motion the By-Law was referred to a Committee of the Whole with the Warden in the Chair. The clauses of the By-Law were initialled, and on motion the Committee rose and the Clerk was instructed to forward the By-Law to the Ontario Municipal Board for approval.

Take notice that at this session, I will introduce a By-Law to confirm Township of Caledon By-law No. 1291.

T. W. Glassford,
Leave Granted.

Pursuant to notice, T. W. Glassford, introduced a By-Law to confirm Township of Caledon By-Law No. 1291. The By-Law was

read the required number of times in Council.

60-30

Moved by T. W. Glassford. Seconded by D. Hooke.

That the By-Law to confirm Township of Caledon By-Law No. 1291, now having had its third and final reading, be finally passed as read, numbered 1544, signed by the Warden and Clerk and the Corporate Seal attached thereto.

Carried.

60-31

Moved by C. F. Kline. Seconded by C. Clark.

That this Council abandon plans for locating an outside clock in the New Registry Building.

Carried.

C. F. Kline presented the March report of the Property Committee and on motion the report was adopted.

J. C. Saddington presented the March report of the Finance Committee and on motion the report was adopted.

On motion Council adjourned until 10:00 A.M. Thursday March 24.

Henry H. Rutherford,
Clerk.

W. E. Downey,
Warden.

SECOND DAY MARCH SESSION

Council Chambers,
Brampton, March 24, 1960.

Council met pursuant to adjournment at 10:00 A. M.

Members were all present.

Warden W. E. Downey presided.

The meeting opened with saying the Lord's Prayer.

Minutes of the First day of the March session were read and on motion adopted.

J. C. Saddington presented the Second March report of the Finance Committee re Hospital Financing. On motion the report was referred to a Committee of the Whole with C. F. Kline in the chair. The report was studied in Committee and amended. On motion the Committee rose and on motion the report was adopted as amended.

Take notice that at this session, I will introduce a By-Law to provide for raising funds for Hospital Construction.

J. C. Saddington,
Leave Granted.

Pursuant to Notice, J. C. Saddington introduced a By-Law to provide for raising funds for Hospital Construction. The By-Law was read the required number of times in Council.

60-32

Moved by J. C. Saddington. Seconded by C. F. Kline.

That the By-Law to provide for raising funds for Hospital Construction, now having had its third and final reading be finally passed as read, numbered 1545, signed by the Warden and Clerk and the Corporate Seal attached thereto.

Carried.

J. C. Saddington presented the third March report of the Finance Committee and on motion the report was referred to a Committee of the Whole with T. E. McCollum in the Chair. On motion the committee rose and asked leave to sit again. On motion Council ajourned until 1:30.

Council resumed.

Dr. Faludi was present and was introduced by J. C. Saddington.

Dr. Faludi addressed Council outlining the brief that he had prepared in connection with Port Credit Harbour Development. The Warden thanked Dr. Faludi for appearing before Council.

On motion Council went into a Committee of the Whole on the Third Finance Committee report with T. E. McCollum in the Chair. The report was studied in Committee and amended. On motion the Committee rose and on motion the report was adopted as amended.

60-33

Moved by R. E. Prouse. Seconded by C. F. Kline.

That the Property Committee take immediate steps to install air conditioning in the New Registry Building, to have it in operation no later than June 30, 1960, it being understood that the Ontario Municipal Board approval for the funds is already obtained.

Carried.

Take Notice that at this session, I will introduce a By-Law to levy money for the General Account.

J. C. Saddington,
Leave Granted.

Pursuant to Notice, J. C. Saddington introduced a By-law to levy money for the General Account. The By-law was read the required number of times in Council and referred to a Committee of the Whole with C. M. Murray in the Chair. The By-Law was studied in Committee and the blanks filled. On motion the Committee rose and the By-Law was again read in Council.

60-34

Moved by J. . Saddington. Seconded by T. E. McCollum.

That the By-law to levy money for the General Account, now having had its third and final reading, be finally passed as read, numbered 1546, signed by the Warden and Clerk and the Corpor-

ate Seal attached thereto.

Carried.

Take Notice that at this session, I will introduce a By-Law to levy money for road purposes.

R. W. Speck,
Leave Granted.

Pursuant to Notice, R. W. Speck introduced a By-law to levy money for road purposes. The By-law was read the required number of times in Council.

60-35

Moved by R. W. Speck. Seconded by C. M. Murray.

That the By-Law to lev money for Road Purposes, now having had its third and final readig, be finally passed as read, numbered 1547, signed by the Warden and Clerk and the Corporate Seal attached thereto.

Carried.

Take Notice that at this session, I will introduce a By-Law to borrow money for the General Account.

J.C. Saddington,
Leave Granted.

Pursuant to Notice, J. C. Saddington introduced a By-Law to borrow money for the General Account. The By-Law was read the required number of times in Council and referred to a Committee of the Whole with W. G. Shaw in the Chair. The By-Law was studied in Committee and the blanks filled. On motion the Committee rose and the By-law was again read in Council.

60-36

Moved by J. C. Saddington. Seconded by C. F. Kline.

That the By-law to borrow money for the General Accountt now having had its third and final reading, be finally passed as read, numbered 1548, signed by the Warden and Clerk and the Corporate Seal attached thereto.

Carried.

Take Notice that at this session, I will introduce a By-Law to change the salary of the Physician for the Home For the Aged.

C. Clark,
Leave Granted.

Pursuant to Notice, C. Clark introduced a By-Law to change the salary of the Physician for the Home for the Aged. The By-Law was read the required number of times in Council.

60-37

Moved by C. Clark. Seconded by N. O. House.

That the By-Law to change the salary of the Physician for the Home for the Aged, now having had its third and final reading, be finally passed as read, numbered 1549, signed by the Warden and Clerk and the Corporate Seal attached thereto.

Carried.

Take Notice that at this session, I will introduce a By-Law to change the salary of the Superintendent for the Home for the Aged.

C. Clark,
Leave Granted.

Pursuant to Notice C. Clark introduced a By-law to change the Salary of the Superintendent of the Home for the Aged. The By-Law was read the required number of times in Council.

60-38

Moved by C. Clark. Seconded by N. O. House.

That the By-Law to change the salary of the Superintendent of the Home for the Aged now having had its third and final reading, be finally passed as read, numbered 1550, signed by the Warden and Clerk and the Corporate Seal attached thereto.

Carried

Take Notice that at this session, I will introduce a By-Law to

change the remuneration of the Warden.

J. C. Saddington,
Leave Granted.

Pursuant to Notice, J. C. Saddington introduced a By-Law to change the Remuneration of the Warden. The By-law was read the required number of times in Council and referred to a Committee of the Whole with the Warden in the Chair. On motion the Clauses of the By-Law were initialled. On motion the Committee rose and the By-Law was again read in Council.

60-39

Moved by J. C. Saddington. Seconded by D. Hooke.

That the By-Law to change the remuneration of the Warden, now having had its third and final reading, be finally passed as read, numbered 1551, signed by the Warden and Clerk and the Corporate Seal attached thereto.

Carried.

Take Notice that at this session, I will introduce a By-Law to change the Audit Fee.

J. C. Saddington,
Leave Granted.

Pursuant to Notice, J. C. Saddington introduced a By-Law to change the Audit Fee. The By-Law was read the required number of times in Council and referred to a Committee of the Whole with the Warden in the Chair. On motion the Clauses of the By-Law were initialled. On motion the Committee rose and the By-Law was again read in Council.

60-40

Moved by J. C. Saddington. Seconded by T. E. McCollum.

That the By-Law to change the Audit Fee, now having had its third and final reading, be finally passed as read, numbered 1552, signed by the Warden and Clerk and the Corporate Seal attached thereto.

Carried.

Take Notice that at this session, I will introduce a By-Law to change the Salary of the County Clerk-Treasurer.

J. C. Saddington,
Leave Granted.

Pursuant to Notice, J. C. Saddington introduced a By-Law to change the Salary of the County Clerk-Treasurer. The By-Law was read the required number of times in Council and referred to a Committee of the Whole with the Warden in the Chair. On motion the Clauses of the By-Law were initialled. On motion the Committee rose and the By-Law was again read in Council.

60-41

Moved by J. C. Saddington. Seconded by D. Hooke.

That the By-Law to change the Salary of the County Clerk-Treasurer, now having had its third and final reading, be finally passed as read, numbered 1553, signed by the Warden and Clerk and the Corporate Seal attached thereto.

Carried.

Take Notice that at this session I will introduce a By-Law to set up a Reserve Fund for the Peel Memorial Hospital Construction.

J. C. Saddington,
Leave Granted.

Pursuant to Notice, J. C. Saddington introduced a By-Law to set up a reserve fund for Peel Memorial Hospital Construction. The By-Law was read the required number of times in Council and referred to a Committee of the Whole with the Warden in the Chair. The By-Law was studied in Committee and amended. On motion the Committee rose and the By-Law was again read in Council.

60-42

Moved by J. C. Saddington. Seconded by R. E. Prouse.

That the By-Law to set up a reserve fund for Peel Memorial

Hospital Construction, now having had its third and final reading, be finally passed as read, numbered 1554, signed by the Warden and Clerk and the Corporate Seal attached thereto.

R. E. Prouse requested a recorded vote on the motion which resulted as follows:

For the motion: Adamson 2, Berney 1, Clark 2, Dowling 1, Downey 1, Glassford 1, Hooke 1, House 1, Innis 1, Johnston 1, Kline 2, McCollum 2, Prouse 2, Saddington 2, Shaw 1. Total 21.
Against the motion: Murray 2, Speck 2. Total 4.

The motion was carried.

60-43

Moved by J. C. Saddington. Seconded by C. F. Kline.

And resolved that this Council reaffirms its opinion that the development of Port Credit Harbour is a must if this County is to continue to grow and progress in conjunction with the enormous development of that area of Southern Ontario in which the County finds itself situated.

Carried.

60-44

Moved by R. E. Prouse. Seconded by J. J. Berney.

Resolved that the Warden, J. C. Saddington, R. J. Innis, C. F. Kline, N. O. House, T. W. Glassford for the Hospital Construction Committee pusuant to By-law No. 1545, for the year 1960 and that subsequent years the Committee shall be astanding Committee, the personnel thereof to be filed by the select Committee.

Carried.

60-45

Movd by R. W. Speck. Seconded by C.M. Murray.

That we now adjourn to meet again on Thursday April 14, at 10:00 A. M. or at the call of the Warden.

Carried.

The Warden thanked the members of Council for their co-operation in transacting the County business at this session.

After singing the National Athem, Council adjourned.

HENRY H. RUTHERFORD,
Clerk.

W. E. DOWNEY,
Warden.

REPORTS

MARCH REPORT OF THE AGRICULTURE AND REFORESTATION COMMITTEE

To the Warden and Council of the County of Peel.

Your Committee on Agriculture and Reforestation begs to report as follows:

1. We are in a receipt of a resolution from the County of Grey requesting the Provincial Government to postpone future vote in connection with the Ontario Hog Producers until such time as a petition of recognized Hog Producers opposing the present marketing plan has been presented to the Government. We recommend that this resolution be endorsed.

2. We have received a receipt from the Ontario Plowmen's Association acknowledging the Peel County Grant in the amount of $1,000.00 re the 1963 International Plowing Match. We recommend that this receipt be filed.

3. We recommend that future County Councils consider the advisability of making a County-wide grant to the Federation of Agriculture, the said grant to be equal to the grant now received by the Federation from the County and several of the local Municipalities.

4. We recommend to the Finance Committee that the sum of $8,625.00 be levied for Agriculture purposes in 1959, made up as per the attached budget.

5. We recommend payment of the following expenses re attendance at the Ontario Agriculture Council:

M. Adamson	24.00
T. W. Glassford	30.00
R. J. Innis	27.00
W. G. Shaw	25.00

6. We recommend payment of the following Committee fees and mileage re meeting held February 19.

M. Adamson, 1 meeting and mileage	22.00

T. W. Glassford, 1 meeting and mileage	24.40
R. J. Innis, 1 meeting and mileage	23.60
N. House, 1 meeting and mileage	22.60
W. G. Shaw, 1 meeting and mileage	22.00
W. E. Downey, 1 mileage	4.00

Adopted March 17th, 1960.

W. G. SHAW,
Chairman.

W. E DOWNEY,
Warden.

AMENDED AGRICULTURE BUDGET

Expenditure

	1959	1960
Grants:		
Agriculture Council	50.00	50.00
Department of Agriculture (Statutory)	500.00	500.00
Junior Farmers	150.00	150.00
Federation of Agriculture	650.00	1,200.00
Crop Improvement Association	300.00	300.00
Junior Extension Fund	700.00	700.00
Plowmans Association	250.00	400.00
Brampton Poultry Association	25.00	
Albion and Bolton Agric. Society	300.00	300.00
Caledon Agric. Society	300.00	300.00
Peel County Agric. Society	500.00	500.00
Ontario Plowmen's Association		1,000.00
Sub Total	3,725.00	5,400.00
Committee Fees (Non Council Members	51.50	200.00
Total	3,776.50	5,600.00
Weed Inspection and Control		
K. Slacer	3,185.30	
R. Jenkins	2,119.90	
Miscellaneous		
Advertising and Postage	58.39	
Sub Total	5,363.59	6,500.00

Leafy Spurge	213.40	400.00
Buckthorne	51.85	200.00
Total	5,628.84	7,100.00
Subsidy 1/2	2,814.42	3,550.00
Total	2,814.42	3,550.00
Fox Bounty		
Bounty	1,190.00	500.00
Subsidy	476.00	200.00
Total	714.00	300.00
Rabies Indemity		
Indemity	6,197.00	
Valuator	128.70	
Miscellaneous	28.58	
Total	6,354.28	
Subsidy	4,957.60	
Total	1,396.68	
SUMMARY		
Grants	3,776.50	5,600.00
Weed Inspection (net)	2,814.42	3,550.00
Fox Bounty	714.00	300.00
Rabies Indemity	1,396.68	
Total	8,701.60	9,450.00

MARCH REPORT OF THE CHILDREN'S AID COMMITTEE

To the Warden and Council of the County of Peel.

Your Committee on Children's Aid begs to report as follows:

1. We recommend for payments the accounts listed on the attached pay sheet totalling $10,444.76.

2. The office of the Children's Aid Society will be open in future every Tuesday evening for interviews by appointment.

3. The Manager of the Society has been invited by President Eisenhower as a International guest at the White House Conference on Children and Youth from March 27th to April 2nd. This Conference is held every ten years.

4. Mrs. Joyce Page has been appointed Supervisor replacing Mr. P. Jolliff, who recently resigned.

5. The Statutory rate for wards for the year 1960 has been approved at $1.25 per day.

6. The Manager's Salary has been increased by $275.00 per annum.

7. The attached Salary schedule for Children's Aid employees has been approved.

8. We recommend to the Finance Committee that the sum of $77,775.31 be budgeted for Children's Aid purposes for the year 1960, made up as follows:

Wards	$34,885.00
Non Wards	8,531.25
Grants	34,359.06
Total	77,775.31

9. We recommend payment of the following Committee fees and mileages re Meetings held March 4th and March 10th.

J. J. Berney, 2 meetings and mileage	44.00
F. Dowling, 2 meetings and mileage	44.00
N. House, 2 meetings and mileage	22.60
R. Johnston, 1 meeting and mileage	23.60
C. F. Kline, 2 meetings	40.00
J. C. Saddington 2 meetings and mileage	45.60
W. G. Shaw, 1 meeting and mileage	22.00

10. R. Johnston was present at the meeting held March 4th but due to the fact that this was the second meeting that day, no committee fee was allowed.

11. We recommend payment of the following committee fee in connection with signing cheques for 2 months.

C. F. Kline	20.00

Adopted March 17th, 1960.

F. DOWLING,
Chairman.

W. E. DOWNEY,
Warden.

SALARY SCHEDULE
CHILDREN'S AID SOCIETY OF PEEL COUNTY

PRESENT SCHEDULE

Weekly

Stenographer Grade 1, (2years experience) $50.00 to 58.00 annual increment 4.00

Assistant Accountant $51.00 to 63.00, annual increment 4.00.

Accountant and Office Supervisor $61.00 to 73.00, annual increment 4.00.

Yearly

Social Worker with B. S. W.
Starting salary $3,960.00, annual increment 200.00
Social Worker with M. S. W.
Starting salary $4,320.00, annual increment 200.00

PAYMENT VOUCHER
CHILDREN'S AID COMMITTEE

March 17th, 1960.

Children's Aid Society of Peel County	$2,209.97
Children's Aid Society of the District of Parry Sound	65.90
Children's Aid Society of County of Essex	165.44

Children's Aid Society of Halton County	104.40
Children's Aid Society of Simcoe County	325.80
Children's Aid Society of Metro Toronto	576.52
Catholic Children's Aid Society of Metro Toronto	1,675.00
Children's Aid Society of Dufferin County	830.72
Children's Aid Society of Peel County (Requisition-	4,491.01
Total	10,444.76

F. DOWLING,
Chairman.

W. E. DOWNEY,
Warden.

MARCH REPORT OF THE FINANCE COMMITTEE

To the Warden and Council of the County of Peel.

Your Committee on Finance begs to report as follows:

1. We recommend approval for payment the accounts listed on the attached pay sheet totalling $615.63.

2. As authorized by Peel County Council at its February session, your Committee authorized sale of the following debentures.

(a) $85,000.00—County of Peel—6 1/2% non—callable debentures maturing 1961 to 1970 inclusive.

(b) $700,000.00—County of Peel—6 1/2% non callable debentures maturing 1961 to 1980 inclusive.

Authorized sale price $99.24 less 1% commission.

3. We recommend that the following receipts be filed.

(A) Ontario Municipal Association.
(B) A. A. Martin re Public Speaking Contest.
(C) South Peel Hospital re 1959 construction grant.

4. We recommend that commissions on 1959 County of Peel Insurance be divided as follws at the following percentages:

Wilson's Insurances Services Ltd. Brampton,	60%
Albert Gibbons, Port Credit,	12%
Thos. R. Evans and Son, Caledon East,	7%
Norman B. Cook, Streetsville,	7%
Dr. W. J. McCabe, Bolton,	7%
J. W. Davis and Co., Port Credit,	7%

and we further recommend to future Councils that the participating agents be changed every three years.

5. We recommend that the Magistrate's Office be informed that effective April 1, 1960, the County of Peel will no longer pay the costs of Court Reporters for Magistrate's Courts and further that after April 1, 1960, the County will not expect to receive any revenue from the said Courts, in connection with Court Reporting.

6. Your Committee has studied the recommended salary schedules for the Peel County Manor Staff, Caretaking Staff and Jail Staff and recommend that they be approved as presented by the various committees.

7. We recommend that the attached salary schedule for the County of Peel General employees be approved.

8. We recommend that the status of H. Beshiri presently employed in the Clerk-Treasurer's Office as a bookkeeper be changed to accountant and office supervisor and further that she be authorized to sign County of Peel Payroll cheques if the Clerk-Treasurer be absent from his office.

Adopted March 17th, 1960.

J. C. SADDINGTON,
Chairman.

W. E. DOWNEY,
Warden.

JAIL STAFF SALARY SCHEDULE
APPROVED COUNTY COUNCIL 1959

Turnkeys—minimum salary	$3,000.00 per annum
—maximum salary	$3,800.00 per annum

Annual increment for the first 2 years $100.00 and $150.00 per annum thereafter to maximum.

Chief Turnkey—maximum salary $4,200.00per annum
Annual increment $150.00

Jail Governor—maximum salary $4,210.00 per annum
Anual increment $150.00

No Change Recommended

COUNTY OF PEEL GENERAL ACCOUNT

	Date Employed	Occupation	Present Salary	Recommendation Effective January 1, 1960
A. E. Kilpatrick		Welfare	4200.00 plus mileage	No Change
J. Hooper		Assessor	4500.00 plus Car allowance 900.00	No Change
D. Graydon		Judge	1500.00	To be Reviewed later
O. Cowley		Assessor's office half time	1.50 per hour	No Change
D. Macfarlane	9 March, 1959	Switchboard	50.00 per week	53.00 per week
P. Thompson	29 June, 1959	Secretary	45.00 per week	50.00 per week
H. Beshiri	1 October, 1959	Bookkeeper	50.00 per week	55.00 per week
H. H. Rutherford			6900.00 Clerk-Treas.	7200.00 per annum
			400.00 Treas. Peel Manor	
			7300.00	
Ruth Abbott	15 December, 1957	Court Reporter	3650.00 per annum	3850.00 per annum

PAYMENT VOUCHER FINANCE COMMITTEE

March 17th, 1960

Mr. A. A. Martin (Public Speaking Grant)	15.00
Mr. A. E. Kilpatrick	63.13
Gunn, Roberts and Co.	537.50
Total	615.63

J. C. Saddington,
Chairman.

W. E. Downey,
Warden.

SECOND MARCH REPORT OF THE FINANCE COMMITTEE

To the Warden and Council of the County of Peel.

Your Committee on Hospital Financing begs to report as follows:

1. Your Committee considered at length the Financing of Hospitals cuminating in the following unanimous resolution: "Whereas the obtaining of funds for hospital construction has become increasingly difficult.
And whereas the municipalities of the County of Peel are from time to time requested to supply funds therefor.
Now be it resolved that the Corporation of the County of Peel shall henceforth supply funds for hospital construction in any municipality in the County of Peel, subject to the following:

(1) The construction must be eligible for Federal and Provincial per bed grants totalling $4,000.00.

(2) The plans and specifications and deed must have been approved by the Ontario Hospital Services Commission.

(3) The plans and specifications must be satisfactory to County Council.

(4) The amount of the County Grant will be $8,000.00 per bed where the cost per bed is not less than $12,000.00; where the

cost per bed is less than $12,000.00, the grant shall be reduced by the amount that the cost is less than $12,000.00; where the cost per bed is in excess of $12,000.00, consideration for a County Grant in excess of $8,000.00 will only be given where the Council is satisfied that all other sources of monies for hospital construction (apart from municipal grants) have been exhausted and the Council is also satisfied that the excess costs are merited by special circumstances.

Be it further resolved that a hospital construction Committee be formed consisting of five members of County Council and the Warden to make recommendations from time to time to County Council with respect to the above mentioned grants.
And be it further resolved that the County assume all existing debenture debt for hospitals of all municipalities in the County on the same terms as such debentures were originally issued, at the first of the year following the making of the first grant under this scheme. And be it further resolved that a By-Law be passed confirming the resolution."

We recommend approval of this resolution.

Adopted March 24th, 1960.

J. C. SADDINGTON,
Chairman.

W. E. DOWNEY,
Warden.

THIRD MARCH REPORT OF THE FINANCE COMMITTEE

To the Warden and Council of the County of Peel.

Your Committee on Finance begs to report as follows:

1. We have a request from the Ontario Historical Society for permission to microfilm certain of the old County records for the Ontario Archives. This would be done at no cost to the County. We recommend that this permission be granted.

2. We have a request from the County Auditor for increases in audit fees as follows:

County (including Good Roads and Library Co-Operative) from $1,075.00 per annum to $1,350.00 per annum.

County Manor—from $350.00 per annum to $400.00 per annum. We recommend approval of these increases and we further recommend to the Health Unit Board that they consider increasing the Audit fee from $200.00 per annum to $250.00 per annum.

3. We recommend that the Warden's remuneration be increased from $2,000.00 per annum to $2,500.00 per annum, effective January 1st, 1960.

4. We recommend that the County join the Canadian Federation of Mayors and Municipalities, and that the annual membership fee of $60.00 be paid. We further recommend that the Warden be the County delegate to the annual convention being held in Chicago, May 11th to 14th, inclusive, with expenses paid by the County.

5. We recommend approval of the following changes in budgets previously submitted by various committees of Council:

(a) Property Committee original budget submitted for extra maintenance in the Court House increased $354.00 to cover the cost of drapes for the Court Clerk's and Sheriff's Office.

Property Committee original budget submitted for Air Conditioning in the amount of $35,000.0 reduced to Nil. We recommend to the Property Committee that if they wish to Air Condition the New Registry Building, and see fit to carry out this work this year, it should be on a debenture issue.

(b) Agricultural original budget submitted changed as follows: Federation of Agriculture Grant increased to $1,200.00, on the understanding that no local Municipal Grants be made to the Federation this year, and that in future this be a County Grant only.

Peel Plowmen's Association Grant increased to $400.00 under the same conditions as the increased Grant to the Federation of Agriculture.

Grant to the Brampton Poultry Association cancelled.

Ontario Plowmen's Association Grant $1,000.00.

$850.00 in the original budget for contingencies cancelled. This makes a total budget for Agriculture of $9,450.00

(c) Welfare Committee original budget for welfare in the amount of $2,000.00 reduced to $1,000.00.

6. We recommend that the salary schedule for County Home employees adopted at the last session of Council, be amended as follows:

Schedule for Nursing Orderly starting salary be increased $20.00 per month, and that increments for Nursing Orderlies be increased $20.00 per month.

7. We recommend approval of the following Agricultural Grants:

Department of Agriculture (Statutory)	$500.00
Peel County Junior Farmers	150.00
Peel County Federation of Agriculture	1,200.00
Peel County Crop and Soil Improvement Assoc.	300.00
Junior Extension Fund	700.00
Peel County Plowmen's Association	400.00
Agricultural Fairs:	
Albion and Bolton Agric. Society	300.00
Caledon Agric. Society	300.00
Brampton (Peel County)	500.00

8. In recommending the following grants your Committee recommends that the following organizations be considered as County wide, and where grants have been increased, they have been increased to cover the amount that these organizations have received in previous years from the County as well as the local Municipalities within the County. Grants that have been made in previous years to organizations which your Committee feels are of local nature only, have been excluded from the County list.

We therefore recommend approval of the following grants:

Peel County T.B. Association (paid in January)	$200.00
County Library Co-Operative	9,350.00
Peel Wome's Institute	200.00

Hospital for Sick Children	100.00
Canadian National Institute for the Blind	$1,000.00
Lorne Scot Regiment (Regular)	$2,000.00
Lorne Scot Regiment (Special)	2,000.00
Salvation Army	1,000.00
Public Speaking Contest	15.00
County Societies	500.00

9. We recommend that a By-law be introduced at this session setting up a reserve fund under authority of Section 312, of the Municipal Act, for the Peel Memorial Hospital Building Fund. The amount to be set up this year to be $100,000.00.

10. We recommend that the budget as submitted be adopted. Total Budget for the County of Peel General Account $371,661.48, made up as follows:

General	$97,852.95
Health Unit	83,750.00
Agriculture	9.450.00
County Home Deentures	20,487.50
Registry Building Debentures	36,057.50
Charity and Welfare	124,063.53
Total	371,661.48

2.93 mills will raise $371,661.48, therefore we recommend that the County General Rate be 2.93 mills for 1960. This is a decrease of 1.07 mills from 1959.

11. We recommend payment of the following Committee fees and mileage re meetings held February 18th, March 8th, 22nd and 23rd:

C. Clark, 4 meetings and mileage	88.00
F. Dowling, 4 meetings and mileage	88.00
R. E. Prouse, 3 meetings	60.00
J. C. Saddington, 4 meetings and mileage	91.20
R. W. Speck, 3 meetings and mileage	69.60
W. E. Downey, 4 mileages	16.00

12. We recommend payment of the following committee fee and mileage re meeting held on March 7th at the request of the County Clerk-Treasurer:

J. C. Saddington, 1 meeting and mileage	22.80

Adopted March 24th, 1960.

J. C. SADDINGTON,
Chairman.

W. E. DOWNEY,
Warden.

MARCH REPORT OF THE LEGISLATION CO-ORDINATI0N AND PERSONEL COMMITTEE

To the Warden and Council of the County of Peel.

Your Committee on Legislation, Co-Ordination and Personel begs to report as follows:

1. We are in receipt of a letter from the Minister of Reform Institutions acknowledging a receipt of a resolution passed by Dufferin County Council and approved by Peel County Council. We recommend that this communication be received.

2. We are in receipt of a resolution from the County of Simcoe requesting the Department of Municipal Affairs to increase the permissable rate of interest charged on arrears of taxes. We recommend that this resolution be endorsed.

Adopted March 17th, 1960.

R. E. PROUSE,
Chairman.

W. E DOWNEY,
Warden.

MARCH REPORT OF THE PEEL COUNTY LIBRARY CO-OPERATIVE COMMITTEE

To the Warden and Council of the County of Peel.

Your Committee on Peel County Library Co-Operative begs to report as follows:

1. We are in receipt of a resolution from the County of Wentworth requesting the Minister of Education to consider an increase in grants to County Library Co-operatives. We recommed that this resolution be endorsed.

Adopted March 17th, 1960.

J. J. BERNEY,
Chairman.

W. E. DOWNEY,
Warden.

MARCH REPORT OF THE PEEL COUNTY MANOR COMMITTE

To the Warden and Council of the County of Peel.

Your Committee on Peel County Manor begs to report as follows:

1. We recommend approval for payment the accounts listed on the attached pay sheet totalling $8,614.70.

2. Your Committee has authorized the Bell Telephone Co. to bury a cable along the front of Peel Manor Property, subject to an agreement approved by the County Solicitor. We recommend that when this agreement has been approved by the County Solicitor that the Warden and Clerk be authorized to sign same .

3. The following resolution was passed by your Committee "That any member of the Manor Committee, the Manor Superintendent, the County Clerk-Treasurer and the Home Physician be authorized to attend the Home for the Aged Convention in Fort Francis with expenses paid." We recommend approval of this resolution.

Amendment to Clause No. 3.

Moved by J. C. Saddington. Seconded by C. F. Kline.

And resolved that the Warden, Chairman of Peel Manor Committee and the Superintendent of Peel Manor be author ized to attend the Home for the Aged Convention at Fort Francis, with expenses paid.

The amendment was carried.

4. We recommend that the Superintendent's salary be increased from $3,200.00 per annum to $3,500.00 per annum effective January 1, 1960.

5. We recommend that the salary of the Home Physician be increased from $1,500.00 to $2,000.00 per annum effective January 1, 1960.

6. We recommend the approval of the attached Salary Schedule for Manor employees.

7. We recommend to the Finance Committee approval of the attached budget for 1960. Due to a large surplus at December 31st, 1958, no monies will be required from the County Taxes during the year 1960.

8. The David A. McClure Funeral Home, Brampton, has been engaged to take care of Indigent Funerals at the Manor for the year 1960.

9. Seven applications for admittance to Peel Manor were dealt with at the March meeting of the Committee as follows:

Approved for admittance: four from the Township of Toronto and two from the Town of Brampton. One application from the Town of Brampton was refused.

10. Your Committee met with the Architect on February 29th and certain minor changes in the plans for the addition at Peel Manor which had been requested by the Department of Welfare were approved by the Committee.

11. We recommend payment of the following Committee fees and milage re meetings held February 29th and March 4th.

C. Clark, 2 meetings and mileage	44.00
R. Johnston, 2 meetings and mileage	47.20
W. G. Shaw, 2 meetings and mileage	44.00
R. W. Speck, 2 meetings and mileage	46.40
W. E. Downey, 2 mileages	8.00

Adopted March 17th, 1960.

C. CLARK,
Chairman.

W. E. DOWNEY.
Warden.

PEEL COUNTY MANOR
BUDGET 1960

REVENUE	Revenue 1959	Estimated 1960
Residents Unorganized Territory	1,036.60	1,021.14
O. A. A.	3,934.74	3,934.74
O. A. S.	44,381.00	44,381.00
Estates	21.00	
Federal Sales Tax	657.10	650.00
Paying Residents	21,500.95	21,500.95
Other Municipalities	376.60	529.50
Total for Subsidy Purposes	71,907.99	72,017.33
Revenue that does not effect subsidy		
Surplus	27,682.05	16,608.57
Provincial Gov't. Subsidy	23,519.99	31,517.97
Misc. (Bank Interest)	9.54	
	123,119.57	120,143.87
Estimated Surplus Dec. 31st, 1960.		2,000.87

PEEL COUNTY MANOR
BUDGET 1960

EXPENDITURE	Expenditure 1959	Budget 1960
Meat	5,196.33	5,200.00
Groceries and Vegetables	13,768.98	14,000.00
Milk and Butter	4,839.90	5,000.00
Home Physician	1,520.00	2,000.00
Medical and Dental	112.50	112.50
Drugs and Medications	3,171.43	3,200.00
Medical Supplies	91.31	100.00
Other Medical	15.00	15.00
Clothing and Footware	335.66	350.00
Pocket Money	1,083.00	1,100.00
Tobacco and Supplies	148.41	150.00
Newspapers	131.96	135.00
Recreation	317.20	325.00

RECOMMENDED SALARY SCHEDULE

THIS PROPOSED SALARY SCHEDULE IS DRAWN UP FOR

LIVES IN, THE MONTHLY SUGGESTED SALARY WILL BE

Classification	Monthly Starting Salary	After 3 mos.
Senior Registered Nurse	230.00	260.00
Registered Nurses	230.00	250.00
Practical Nurses	160.00	180.00
Cook	200.00	210.00
Cook's Helper	130.00	150.00
Kitchen Help	120.00	
Launderer	170.00	190.00
Laundress	120.00	
Night Watchman	1.00 per hr.	
Relief Night Watchman	7.00 per night	
HouseKeeper	145.00	150.00
Housemaid	120.00	125.00
Nursiing Orderly	170.00	180.00
Maintenance and Fireman	200.00	210.00

F. L. Watson	3,200.00 per annum to 3,500.00 per annum
Dr. Bartlett	1,500.00 per annum to 2,000.00 per annum

BY PEEL MANOR COMMITTEE

ALL EMPLOYEES TO LIVE OUT. IF ANY EMPLOYEE REDUCED $20.00.

After 6 mos.	After 9 mos.	After 1 year	After 2 years	After 3 years
		270.00	300.00	325.00
		260.00	280.00	300.00
		200.00	225.00	235.00
		240.00	260.00	275.00
		160.00	170.00	180.00
		210.00	225.00	240.00
	155.00	165.00		
	130.00	140.00		
		220.00	245.00	255.00
220.00		240.00	300.00	

Funerals	175.00	175.00
Household Supplies	4,404.92	4,500.00
Repairs—Equipment	819.36	900.00
Repairs—Building	1,369.65	500.00
Gas and Oil	238.37	250.00
Fuel	4,463.98	4,500.00
Water	833.67	850.00
Electricity	2,681.97	2,750.00
Telephone	449.42	500.00
Garbage Collecti on	94.00	100.00
Sewers	450.00	450.00
Freight and Express	14.61	15.00
Travel (Staff) Convention	21.00	300.00
Stationary and office supplies	336.79	350.00
Salaries—Superintendent	3,200.00	3,500.00
Salaries—Staff	50,532.26	59,000.00
Pension Plan	455.07	865.50
Insurance	2,006.34	2,200.00
Misc.	20.00	
Grounds	1,215.07	1,200.00
Audit	300.00	400.00
O. H. S. Insurance Residents	1,209.50	1,300.00
Replacement equipment		
Vaccum Cleaner		450.00
Lawn Mower		300.00
Total for Subsidy	106,022.66	117,043.00
Not For Subsidy		
O. H. S.		
O. H. S. Insurance (Staff)	344.90	350.00
Group Life (Staff)	121.55	125.00
Misc.	21.89	25.00
Convention		600.00
Total	106,511.00	118,143.00

PAYMENT VOUCHER PEEL COUNTY MANOR COMMITTEE

March 17th, 1960.

Ontario Hydro 230.91

Payroll Transfer	4,236.84
Pocket Money	265.00
Ontario Hospital Services Commission	109.20
Abell's Drug Store	137.07
Andrews and Associates	19.50
Arscott's Meat Market	46.27
Rosedale Dairy	331.50
Brown's Bread	129.24
Brampton Hardware	5.11
Chinn's Photo Centre	48.00
Caruso, Sam	30.30
Canada Dry Limited	4.28
Cassidy's Limited	8.40
Diversey Corporation	44.45
Dymond Drugs	138.96
Erindale Foods Limited	904.90
Findlay's Dairy Limited	33.75
Grogan's Home Freezer	364.00
General Foods Limited	39.00
Marshall and Blackwell	102.16
Nelson, H. C. Limited	61.90
Peel Ice and Fuel	818.04
Peel Seed Co-Op	50.00
Peel Electric Services	46.05
Peel Construction Company Limited	9.00
The Peel Creamery	85.82
Ron Rider Fuels Limited	74.29
Underwood Limited	3.85
West Chemical Products Limited	106.40
Salada-Shirrif-Horsey Ltd.	24.90
Sovereign Film Dist. Ltd.	18.20
Inter-City Truck Lines	74.64
F. L. Watson	12.77
Total	8,614.70

C. CLARK,
Chairman.

W. E. DOWNEY,
Warden.

MARCH REPORT OF THE PLANNING AND DEVELOPMENT COMMITTEE

To the Warden and Council of the County of Peel.

Your Committee on Planning and Development begs to report as follows:

1. We are in receipt of a Notice of Hearing from the Ontario Municipal Board re the application of the Township of Toronto for approval of its Restricted Area By-law No. 3022. We recommend that this be filed

3. We are in receipt of Appointment for Hearing from the Ontario Municipal Board re an application of the Village of Streetsville for its Restricted Area By-law No. 1374. We recommend that this be filed.

3. We are in receipt of an Appointment for Hearing from the Ontario Municipal Board re an application of the Village f Streetsville for approval of its Restricted Area By-law No. 1380. We recommend that this be filed.

4. We are in receipt of an Ontario Municipal Board's Order re the Village of Streetsville annexation to the Village of parts of the Township of Toronto in the County of Peel. We recommend that this be filed.

5. We are in receipt of the Minutes and Budget of the Credit Valley Conservation Authority from their meeting held January 28th, 1960. We recommend that this communication be filed.

6. We are in receipt of a memorandum re Ontario Planning from the Department of Planning and Development. We recommend that this be filed.

7. We are in receipt of a communication from the Department of Planning and Development re the possibility of flooding in certain areas in Otario during the run-off this spring. We recommend that this communication be received.

8. We are in receipt of a communication from the County of Wentworth inviting representatives from the County of Peel to attend a meeting to be held in Hamilton at the Court House next Wednesday March23rd, 1960 at 11:a.m. re annexation applications. Your Committee on Planning and Development propose to have one or more members attend this meeting.

Adopted March 17th, 1960.

T. E. McCOLLUM,
Chairman.

W. E. DOWNEY,
Warden.

MARCH REPORT OF THE PRINTING COMMITTEE

To the Warden and Council of the County of Peel.

Your Committee on Printing begs to report as follows:

1. We recommend approval for payment the accounts listed on the attached pay sheet totalling $648.36.

Adopted March 17th, 1960.

R. J. INNIS,
Chairman.

W. E. DOWNEY,
Warden.

PAYMENT VOUCHER PRINTING COMMITTEE

March 17th, 1960.

Minnesota Mining and Manufacturing of Can. Ltd.	14.17
Newsome and Gilbert	117.11
H. G. Barlow	173.97
Richard De Boo Ltd.	11.00
Remington Rand	40.82
Copeland-Chatterson	70.00
Canada Law Book Co. Ltd.	15.00
Charters Publishing Co. Ltd.	70.21
S. R. Hart and Co. Ltd.	11.50

Charles D. Jenkins and Son Ltd.	38.38
Carswell Company Ltd.	86.20
Total	648.36

R. J. INNIS,
Chairman.

W. E. DOWNEY,
Warden.

MARCH REPORT OF THE PROPERTY COMMITTEE

To the Warden and Council of the County of Peel.

Your Committee on Property begs to report as follows:

1. We recommend approval for payment the accounts listed on the attached pay sheets:

County Buildings. total	1,983.14
County Jail, total	666.36

2. We are in receipt of letters from the following persons acknowledging flowers sent by Peel County Council:
The Blair Family, the Pallett Family and the Majury Family.
We recommend that these be received.

3. We are in receipt of the Boiler Inspector's report in connection with the hot water heating boiler at the County property at 44 Nelson Street West, Brampton. We recommend that the recommendations in the Boiler Inspector's report be carried out

4. We recommend that the salary of the Caretaker for the New Registry Building be increased from $65.00 per week to $70.00 per week effective March 7th, 1960.

5. We recommend that the remaining caretaking Staff salaries remain the same as they were in 1959.

6. We recommend that Mr. T. O. Dolson's Garage be rented to store the County lawnmower and the Caretaker's car at a monthly rent of $5.00 retroactive to March 1st, 1959.

7. We recommend to the Finance Committee for their consideration the attached budget for County property for 1960.

Regular Maintenance	$34,000.00
Extra Ordinary Maintenance	17,834.50
Air Conditioning	35,000.00
Total	86,834.50

8. We recommend payment of the following Committee fees and mileages re meetings held February 17th and March 3rd.

C. Clark, 2 meetings and mileage	44.00
F. Dowling, 2 meetings and mileage	44.00
C. F. Kline, 2 meetings	40.00
C. M. Murray, 1 meeting and mileage	23.20
J. C. Saddington, 2 meetings and mileage	45.60
W. E. Downey, 1 mileage	4.00

Adopted March 17th, 1960.

C. F. Kline,
Chairman.

W. E. Downey,
Warden.

PROPERTY COMMITTEE BUDGET 1960

Ordinary Maintenance

	Expenditure 1959	Budget 1960
Registry Building		
(a) Registry Office	7,600.31	8,000.00
(b) Municipal Office	7,259.17	8,000.00
Court House	10,825.53	11,000.00
Old Registry Office	2,645.13	3,000.00
Nelson Street	2,832.34	3,000.00
Caretaker's House	888.75	1,000.00
Total for Maintenance	32,051.23	34,000.00
CAPITAL		
Landscaping	4,325.36	
Partitions and Steps	3,746.49	
Library Shelving	447.00	
Rice Construction	10,152.93	
Painting	12,274.96	
New Furniture	4,129.14	

Moving House	5,334.19	
Registry Office Construction	5,901.02	
	46,311.09	18,188.50
Total Expenditure 1959	78,362.32	
Total Budget 1960		52,188.50

CAPITAL BUDGET 1960

	Expenditure 1959	Budget 1660
See Detail on Sheet No. 1	46,311.09	
Outside Property on Main Street		
Catch Basins		500.00
Sidewalk		250.00
Parking Lot Rear of the Building		
Paving		5,000.00
Nelson Street Property		
1959 Contract re Roof		1,050.00
Ventilation		75.00
Painting—Exterior		850.00
Landscaping		1,000.00
Jail		
Screens		130.00
Uniforms		500.00
Sink		100.00
Caretaker's House		
Sidewalk		100.00
Coat Rack		50.00
Garage Rent (Regular Maintenance)		
Old Registry Building		
Partitions and Light—A. G. Davis		550.00
Storms and Screens		180.00
Library and Hall Lights		335.00
Engineering Office Lights		380.00
Court House		
Sheriff's Office: Furniture		900.00
Court Clerk: Furniture		900.00
Barrister's Library in Court Room		
Remove Shelves and Paint		100.00

Furniture	581.00
Barrister's Library in Basement	
Paint and Repair Plaster	450.00
Furniture	560.00
Jury Room Furniture	1,070.00
Jury Room Door	100.00
Lights	350.00
Frost Windows	250.00
Drapes (Sheriff and Court Clerk)	354.00
Equipment	
Sheriff—2 Typewriters (1 to trade in)	505.00
Court Clerk—2 Typewriters (2 to trade in)	323.50
Clerk-Treasurer's Office	
1 filing Cabinet	70.00
1 Calculator	625.00
Total	18,188.50

PAYMENT VOUCHER PROPERTY COMMITTEE

March 17th, 1960.

County Buildings

Underwood Limited	299.75
Ron Rider Fuels Ltd.	178.81
Gordon A. MacEachern Ltd.	708.17
Office Specialty	27.50
Knight's Glass Service Ltd.	159.75
Peel Ice and Fuel	242.15
Acme Business Machines	2.00
Underwood Limited	78.00
J. I. Holcomb Mfg. Co. Ltd.	108.83
Queensway Electric Supply	33.75
Pitney-Bowes of Canada Ltd.	22.80
Brampton Hardware	8.35
Jim Archdekin	19.60
Elmore Archdekin	24.76
Dalzell Furniture Store	24.50
Bruce McClure Printing	14.60
Walter E. Calvert Ltd.	15.00
Fairfield Greenhouses	15.00
Total	1,983.14

Jail

Burton's Fine Foods	78.69
Brown's Bread	47.52
Peel Seed Growers Co-Op	59.05
Ingrams	18.00
Rosedale Dairy	33.00
Ontario Reformatory Industries, Guelph	44.10
Abell's Drug Store	14.89
Boyle's Books and Gifts	11.90
F. T. Hill and Co.	15.57
Blain's Hardware	25.20
Maher Shoe Stores	23.90
Peel Ice and Fuel	279.54
Department of Reform Institutions	15.00
Total	666.36

C. F. KLINE,
Chairman.

W. E. DOWNEY,
Warden.

MARCH REPORT OF THE WELFARE COMMITTEE

To the Warden and Council of the County of Peel.

Your Committee on Welfare begs to report as follows:

1. We recommend to the Finance Committee that a budget of $2,000.00 be approved for the Welfare Committee for the year 1960.

2. We recommend to the Finance Committee that a budget of $1,500.00 be approved for Homemakers Services for the year 1960.

3. A meeting of the Welfare Committee was called for Tuesday afternoon, March 15. A quorum was not present at this meeting. In accordance with Rule 40A, subsection(c) of the Rules and Regulations of the Council, we recommend payment of the following Committee fees and mileage.

M. Adamson, 1 meeting and mileage	22.00
R. Johnston, 1 meeting and mileage	23.60

Adopted Marh 17th, 1960.

R. JOHNSTON,
Chairman.

W. E. DOWNEY,
Warden.

MARCH REPORT OF THE GOOD ROADS COMMITTEE

To the Warden and Council of the County of Peel.

Your Committee on Good Roads beg to report as follows:

1. We have a letter from the Ontario Municipal Board advising that a hearing will be held on Monday, April 4, 1960, at 10:00 A.M. Court House, Brampton, Ontario to determine the compensation for lands expropriated by the County from Messrs. Ben and Jack Kupsov on the Brampton By-Pass.

2. We have a letter and plan from the Ontario Department of Highways reverting a portion of the Queen Elizabeth Way Service Road to the Township of Toronto. We recommend that this be acknowledged and filed.

3. We are in receipt of the approval of By-law No. 1538 from the Ontario Department of Highways regarding the salary of the County Engineer. We recommend that this be filed.

4. The following resolutions regarding 1959 expenditures were passed by your Committee. These resolutions were requested by the Department of Highways for subsidy purposes.

(a) "Resolved that the Ontario Department of Highways be requested to approve the following transfer within By-law No. 1501 for subsidy purposes on the 1959 expenditures.

From "Road Construction" to Bridge and Culvert Construction" —$33,000.00."

(b) "Resolved that one Pear Scout Whiteprint machine be purchased from the Atlas-Helio Co. Ltd. as per quotation received in

the amount of $1,598.00. Subject to the approval of the Department of Highways."

(c) "Resolved that the Tender received from the Dundas Construction Company Ltd., for the relocation of water mains and sanitary sewers on the Port Credit Bridge and approaches be accepted as per tender submitted at unit prices totalling $8,956.50 Subject to the appoval of the Department of Highways."

(d) "Resolved that the tender received from Armstrong Bros. Co. Ltd., for Contract No. SS14K—59 being the concrete gutter, catch basins and storm sewer construction located in concession 1, E.H.S., on 17 Sideroad be accepted at unit prices totalling $6,705.40. Subject to the approval of the Department of Highways."

We recommend the approval of these resolutions.

5. A dedication for road purposes, 512 ft. by 27 ft. was received on the Mississauga Road, from Dr. H. G. Armstrong. Subsequent to this dedication the Planning Board of Toronto Township have deignated Misissauga Road as a 100' road allowance and have been receiving recent dedications of approximately 17' in width. As all the dedication received from Dr. Armstrong is not now required your Committee recommends that the excess width of 10' be reverted to the original owner. The following resolution was therefore passed by your Committee:

"That the Warden and Clerk be authorized to sign the deed to Doctor H. G. Armstrong for property originally dedicated for road widening and which the County does not require." We recommend approval of this resolution.

6. The following resolution was passed by your Committee:

"Resolved that the Solicitor for the County regarding the Onway Construction matter be informed to attempt to settle this claim as follows:

Contractor's Holdback	$35,997.61
Disputed Extras	4,500.00
Costs	1,500.00
Total	$41,997.61

We recommend approval of this resolution.

7. We are in receipt of the report of the Land Purchaser regarding policy matters fo futue land purchases. A copy of this report is attached for the information of Council. The following resolution was passed by your Committee to establish the maximum compensation for trees on expropriated lands.

"Resolved that the policy of the County regarding compensation for trees on land expropriated be classified as follows:
1 The maximum payment for ornamental trees $75.00 per tree.
2 The maximum payment for hardwood trees $50.00 per tree
3 The maximum payment for softwood trees $30.00 per tree
Be it further resolved that the repot of the Land Purchaser be adopted as presented." We recommend the approval of this resolution.

8. We are in receipt of the resignation of Mr. J. M. Hubicki, Assistant County Engineer, effective March 31st, 1960. Mr. Hubicki has resigned to accept the position of County Engineer for the County of Peterborough. Your Committee recommends that this resignation be acccepted and that the Engineer be instructed to advertise for applications for a qualified Engineer to fill his position.

Adopted March 17th, 1960.

R. W. SPECK,
Chairman.

W. E. DOWNEY,
Warden.

As requested by the Road Committee I wish to submit the following in an attempt to establish a firm policy for future land purchases for road widening.

(1) It is in my opinion that in the past some property owners have deliberately placed various members of this Committee in awkward positions by drawing out comments that at a later date are either conflicting or embarrasing to the Committee member or to your land Purchaser. The request of a property owner to discuss expropriation matters with his Reeve or Deputy-Reeve is normal and is definately an asset to the public relations of this

Department, if properly handled. I would therefore request that before any member of this committee commits himself to the property owner, that I have the privilege of first discussing this matter with the Committee Member. I feel that this policy will be advantageous to all concerned and will also enable us to be consistant in our land purchase settlements.

(2) The question of compensation for trees has been a contentious problem in the past. Two basic facts must be acknowledged by this Committee in order to clarify this matter.

(a) Every tree could be of some value to the property owner.

(b) The property owner should enjoy the same position that he enjoyed prior to the road widening.

(3) The subject of tree compensation is broken down as follows:

LAND ZONED AGRICULTURE

Lands zoned agriculture and used for farming purposes.

Land zoned agriculture but purchased for other than farm purposes, should be classified and judged accordingly.

(a) Fruit trees to be evaluated separately.

(b) Trees located in front of a farm house for a frontage of 150' will usually be of a higher value than the remainder of the trees.

(c) Trees used as a windbreak or shade tree for cattle will usually be of a higher value.

(d) All other trees at the discretion of the appraiser.

LOTS ZONED RESIDENTIAL

(a) All trees to be evaluated and compensated for regardless of frontage.

LAND ZONED INDUSTRIAL

(a) Similar to land zoned agriculture without additional allowance for windbreaks, shade trees for cattle and fruit trees.

Repectfully submitted,

F. DICKSON,
Land Purchaser and Approver.

MARCH REPORT OF THE PEEL COUNTY HEALTH UNIT COMMITTEE

To the Warden and Council of the County of Peel.

Your Committee on Peel County Health Unit begs to report as follows:

1. The following changes in salary have been approved by the Peel County Health Unit Board, effective January 1st, 1960.
Medical Officer of Health—salary increased $350.00 per annum.
Assistant Medical Officer of Health—salary increased $350.00 per annum.
Secretary-Treasurer—salary increased $200.00 per annum.

2. Peel County Health Unit Board has approved the attached Salary Schedule for Nursing Staff, Sanitary Inspectors and Office Staff, effective July 1st, 1960.

3. We recommend to the Finance Committee approval of the attached budget for 1960 and that the County Levy the sum of $83,750.00 for Health Unit purposes.

Adopted March 17th, 1960.

C. F. KLINE,
Chairman.

W. E. DOWNEY,
Warden.

PEEL COUNTY HEALTH UNIT BUDGET 1960

REVENUE	1959	BUDGET
From Surplus	10,136.18	
Province of Ontario	68,432.97	83,750.00
County of Peel	68,432.97	83,750.00
Septic Tank Inspection	3,096.00	2,700.00
Registrations and Students	269.72	284.00
Bank Interest	25.21	
TOTAL	150,393.05	170,484.00

EXPENDITURE	Expenditure 1959	Budget 1960

Personal Services:			
Medical		15,698.85	22,200.00
Nursing		66,568.89	73,500.00
Sanitary Inspectors		19,381.30	21,700.00
Clerical		11,096.84	12,238.00
Secretary Treasurer		1,200.00	1,400.00
Board Members		438.20	438.00
Pension, Un. Ins., Comp. Ins. Group Ins., etc.		4,117.12	5,413.00
TRAVEL:			
Staff		18,987.07	19,470.00
Board Members		438.20	438.00
EQUIPMENT AND FURNISHINGS:			
1959 Spent		568.85	
1960 -			
Glass Radiator	50.00		
Baby scales	60.00		
Desk and chair	110.00		
Typewriter	250.00		
Xray film cabinet	120.00		
Ditto Machine	200.00		790.00
MATERIALS AND SUPPLIES:			
Medical, Nursing, etc.		1,814.49	2,000.00
Office		1,875.38	2,000.00
RENT AND UTILITY SERVICE:			
Rent		4,708.00	4,842.00
Telephone		1,428.84	1,500.00
OTHER:			
Cartage, express and Postage		428.61	460.00
Audit		175.00	175.00
Miscellaneous			
Liability Insurance		350.00	350.00
Banquet and gifts for volunteers		310.00	310.00
District conference			175.00
Conventions etc.		230.15	500.00
Repairs		184.21	185.00
Laundry		393.05	400.00
TOTAL		150,393.05	170,484.00

SALARY SCHEDULE
PEEL COUNTY HEALTH UNIT

Present Schedule approved January 1960 (effective July 1)

Weekly
Staff Clerk - 40.00 to 56.50 annual increment 2.00
Office Manager - 50.00 to 66.50 annual increment 2.00

Yearly
Nursing Staff
Supervisor - 4500.00 to 5500.00 annual increment 200.00
Senior Nurse - 4000.00 to 4700.00 annual increment 200.00
Staff Nurse - 3600.00 to 4400.00 annual increment 150.00

Sanitary Inspectors
Chief Inspector - 4500.00 to 5500.00 annual increment 200.00
Staff Insectors - 3600.00 to 4600.00 annual increment 200.00

MARCH REPORT OF THE PEEL MEMORIAL HOSPITAL COMMITTEE

To the Warden and Council of the County of Peel.

Your Committee on Peel Memorial Hospital begs to report as follows:

1. A meeting of the Finance Committee, in connection with the Power House equipment was held on February 19th, 1960.

2. A meeting of the Finance Committee and the Business Administrator re Finance and Breakdown of percentages re Hospital in Peel County was held on March 14th, 1960.

3. We recommend payment of the following Committee fees and mileage:

C. F. Kline, 1 meeting $20.00

Adopted March 17th, 1960.

C. F. KLINE,
Chairman.

W. E. DOWNEY,
Warden.

REPORT OF THE SOUTH PEEL HOSPITAL COMMITTEE

To the Warden and Council of the County of Peel.

Your Committee on South Peel Hospital begs to report as follows:

1. The Board of Directors met in regular session at 8 P. M., Thursday, February 18th, 1960.

2. The Treasurer's Report and accounts for payment totalling $68,654.20 were approved.

3. The Administrator's Report showing a slight decrease in Patient days over the previous month was approved.

4. The Auditor's Report was approved and sent on to the annual meeting of the Hospital Corporation.

5. The annual meeting of the shareholders of South Peel Hospital was held at 8: P. M., February 25th, 1960, at which meeting various reports were received and approved together with the Auditor's Statement showing that South Peel Hospital is now clear of indebtedness. The Chairman and Board of Directors were re-elected with no chnge. Saddington, Roe and Co., were re-appointed Auditors for 1960.

Adopted March 17th, 1960.

T. E. McCOLLUM, W. E. DOWNEY,

BY-LAWS

BY-LAW NUMBER 1543

A By-law to Authorize the borrowing of $500,000.00 upon debentures of the County of Peel for Construction and Improvement of Highways.

WHEREAS pursuant to the Provisions of the Highways Improvement Act, R.S.O. 1957, Chapter 43, it is expedient that the Corporation of the County of Peel should raise the said sum of Five Hundred Thousand Dollars ($500,000.00) for the purpose of meeting the actual expenditure for the construction and improvement of Highways in the County of Peel by the issue of Debentures of the said Corporation bearing interest at six and one half percent (6½%) per annum which is the amount of the debt intended to be created by this By-law.

AND WHEREAS it is expedient that the principal of the said debt shall be payable in yearly instalments of principal during the period of ten years, namely, during the years 19 to19 inclusive, in the respective amounts set forth in SSchedule "A" hereto annexed;

AND WHEREAS the amount of the whole rateable property of the said Corporation, according to the last revised and equalized assessment rolls of the local municipalities of which the County is composed is $126,846,923.00;

AND WHEREAS the amount of the existing debenture debt of the said Corporation is $2,829,900.00 and no part of the principal or interest of such debt is in arrears;

AND WHEREAS more than two-thirds of the members of the County Council of the County of Peel present and voting hereon consent to the passing of this By-law;

AND WHEREAS by an order dated the day of 19 the Ontario Municipal Board has approved the said undertaking and the passing of all requisite By-laws, including debenture by-laws in an amount not exceeding $500,000.00, repayable over a term not exceeding ten years, provided, however, that the amount to be debentured shall not exceed the net cost to the municipality after deducting any amounts received by way of subsidy or contribution from the Province of Ontario, or otherwise;

AND WHEREAS it is expedient that the Corporation of the County of Peel should raise the said sum of $500,000.00 required by the said Board for the purpose of aforesaid by the issue of debentures of the County of Peel from time to time;

AND WHEREAS it is expedient that the Corporation of the County of Peel should now raise the sum of $500,000.00 required by the said Board for the purpose aforesaid by the issue of debentures of the County of Peel bearing interest at the rate of six and one half per cent (6½%) per annum which is the amount of the debt intended to be created by this By-law;

AND WHEREAS it is expedient that the said principal sum of $500,000.00 of the said debt shall be payable in yearly instalments of principal during a period of ten years, namely, during the years 19 to 19 inclusive, in the respective amounts set forth in the Schedule "A" to this By-law;

AND WHEREAS the said sum of $500,000.00 does not exceed the net cost of the said undertaking to the said Corporation after deducting any amounts received by way of subsidy or contribution from the Province of Ontario or otherwise.

THEREFORE THE COUNCIL OF THE CORPORATION OF THE COUNTY OF PEEL ENACTS AS FOLLOWS:—

1.. That for the purpose aforesaid the Corporation shall borrow upon the Credit of the Corporation a sum not exceeding $500,000.00 and shall issue debentures therefor in sums of not less than $50.00 each. Each debenture shall bear interest at the rate of six and one half percent (6½%) per annum payable annually and shall have coupons attached thereto for the payment of interest.

2. The said debentures shall all be dated as of the day of 19 and shall be payable in ten annual instalments of principal on the day of in each of the years 19 to inclusive, and the respective amounts of principal payable in each of such years shall be as shown in Schedule "A" hereto annexed.

3. That the said debentures shall be payable as to both principal and interest in lawful money of Canada at the principal

office of the Royal Bank of Canada in either of the cities of Toronto or Montreal, or at the office of the said bank in the Town of Brampton, Ontario, at holder's option.

4. The said debentures shall be sealed with the Seal of the Corporation and signed by the Warden or by some other person authorized by By-law to sign the same, and by the Treasurer. The said Interest coupons shall be signed by the Treasurer and his signature thereon may be written, stamped, lithographed or engraved.

5. Commencing in the year 19 and thereafter in each year in which an instalment of principal of the said debt and interest become due, the Corporation shall levy and raise the specific sum shown for the respective year in the fourth column of the said Schedule. Such sum shall be levied and raised by a special rate sufficient therefor over and above all other rates, upon all the rateable property in the municipality.

6. The said debentures may contain a clause providing for the registration thereof authorized by any statute relating to municipal debentures in force at the time of issue thereof.

7. This By-law shall take effect on the date of the final passing thereof.

Read a first and second time this 17th day of March 1960.

HENRY H. RUTHERFORD, Glerk, W.E. DOWNEY Warden.

Read a third time and finally passed this day of A. D. 19 .

HENRY H. RUTHERFORD, Clerk. WILTON E DOWNEY, Warden.

Schedule to By-law No. 1543
COUNTY OF PEEL
$500,000.00, 6½% 1 to 10 years

Year	Principal	Interest	Total Payment
1	$37,000.00	$32,500.00	$69,500.00
2	39,000.00	30,095.00	69,095.00

3	42,000.00	27,560.00	69,560.00
4	45,000.00	24,830.00	69,830.00
5	48,000.00	21,905.00	69,905.00
6	51,000.00	18,785.00	69,785.00
7	54,00.00	15,470.00	69,470.00
8	58,000.00	11,960.00	69,960.00
9	61,000.00	8,190.00	69,190.00
10	65,000.00	4,225.00	69,225.00
	$500,000.00	$195,520.00	$695,520.00

BY-LAW NUMBER 1544

WHEREAS the Township of Caledon did on the 9th day of November, 1959, pass its By-law No. 1291 for the closing of a certain road allowance in the Township of Caledon.

AND WHEREAS the said Corporation of the Township of Caledon has applied to the Municipal Council of the Corporation of the County of Peel pursuant to the provisions of Subsection 6, of Section 469, of the Municipal Act, R. S. O. 1950, Chapter 243, to pass a By-law confirming the said By-law;

NOW THEREEORE THE MUNICIPAL CORPORATION OF THE COUNTY OF PEEL ENACTS AS FOLLOWS:

1. By-law No. 1291 of the Corporation of the Township of Caledon, a certified copy of which is hereto annexed, be and the same is hereby confirmed.

PASSED AND ENACTED this 17th day of March 1960.

HENRY H. RUTHERFORD, Clerk.

W.E. DOWNEY, Warden.

THE CORPORATION OF THE TOWNSHIP OF CALEDON BY-LAW NUMBER 1291

A By-law for stopping up a certain road allowance as created by By-law No. 303 of the Township of Caledon in 1878 in the east half of Lot Number 11 in the First Concession west of Huron-

tario Street in the Township of Caledon in the County of Peel and as herein more particularly described.

WHEREAS by virtue of Subsection (1) (c) of Section 469 of the Municipal Act, R. S. O. 1950, Chapter 243. The Council of every Municipality may pass By-laws for stopping up any highwa or part of a highway.

AND WHEREAS the Council of the Corporation of the Township of Caledon deems it expedient to stop up that part of the road allowance hereinafter described;

AND WHEREAS all statutory requirements for giving notice of the proposed By-law and for the hearing of persons who claim to be prejudicially affected have been complied with;

NOW THEREFORE THE COUNCIL OF THE CORPORATION OF THE TOWNSHIP OF CALEDON ENACTS AS FOLLOWS:

(1) THAT all that part of the road allowance hereinafter described be and the same is hereby stopped up;

ALL AND SINGULAR that certain parcel or tract of land and premises situate, lying and being in the Township of Caledon in the County of Peel and Province of Ontario and being composed of part of the allowance for road in the east half of Lot Number 11 in the First Concession west of Hurontario Street as created b By-law Nnmber 303 passed by the Corporation of the Township of Caledon on the 12th day of August 1878 and which said parcel of land is more particularly described as follows:

COMMENCING where a stake has been planted on the westerly limit of Hurontario Street at the distance of three chains and thirty-two links from the Easterly angle of Lot Number eleven;

THENCE on a magnetic course along the centre of the said new line of road South sixty-three degrees OO M. West four chains and thirty-seven links to a stake;

THENCE North forty-five degrees OO M. three chains and twelve links to a stake;

THENCE North eighty degrees fifty-five Minutes West one chain and thirty eight links to a stake;

THENCE North twenty degrees fifteen Minutes West three chains and thirty-one links to a stake;

THENCE North forty-four degrees thirty Minutes East, two chains and seventy-three links more or less to the said Westerly limit of Hurontario Street, the said new line of road being one chain wide throughout.

(2) This By-law shall come into force and take effect on the day that it is approved by the Lieutenant Governor in Council.

READ a first and second time this 9th day of November 1959.

"E. Trathen", Reeve. "V. L. Davison", Clerk.

READ a third time and finally passed this 9th day of November 1959.

"E. Trathen", Reeve. "V. L. Davison", Clerk.

BY-LAW NUMBER 1545

A By-law to provide for raising funds to assist in Hospital Construction in the County of Peel.

WHEREAS the population of the County of Peel has increased rapidly and has resulted in an increased demand for hospalization services.

AND WHEREAS the County of Peel has been requested from time to time to make grants to assist in construction of hospitals that are being constructed in the County of Peel.

AND WHEREAS it is deemed advisable to have a uniform plan for the purpose of raising funds and granting assistance for the construction of needed hospitals in the County of Peel.

NOW THEREFORE the Municipal Corporation of the County of Peel, enacts as follows:—

(1) That the County of Peel shall make a grant to a Hospital Board to assist in construction of a Hospital in the said municipality of $8,000.00 per bed where it is established to the satisfaction of the Council of the County of Peel that the cost per bed is not less than $12,000.00.

(2) That the County shall make a grant where the costs per bed is less than $12,000.00, of $68,000.00 less the amount by which the cost is less than $12,000.00 per bed.

(3) The County further shall make a grant where the cost per bed is in excess of $12,000.00 of an amount exceeding $8,000.00 provided that the Council of the County of Peel is satisfied that the Hospital Board requesting the grant, has exhausted all other sources of obtaining funds, apart from Municipal Grants, and provided further that the Council of the County of Peel is satisfied that costs in excess of $12,000.00 per bed are justified by special circumstances.

(4) The plans and specifications must be approved by the Council of the County of Peel in all cases.

(5) The Council of the County of Peel reserves the right to amend this By-law in the events that the grants from the Government of the Dominion of Canada and the Province of Ontario are revised.

(6) No grant shall be made unless the hospital to be constructed, or the addition to the hospital, is eligible for Federal and Provincial grants together totalling at least $4,000.00.

(7) No grant shall be made unless the plans and specifications and the need for the hospital construction whether it is to be a new hospital or an addition to an existing hospital, have been approved by the Ontario Hospital Services Commission.

(8) That a County Council Hospital Construction Committee be formed consisting of five members of the council of the County of Peel and the Warden. The duties of the said Committee is to make recommendations from time to time to the Council of the County of Peel with respect to grants.

(9) That the County of Peel assume all existing deben-

ture debt for hospitals of all municipalities in the County of Peel on the same terms as such debentures were originally issued, at the first of the year following the making of the first grant under the scheme.

PASSED in open Council this 24th day of March A.D., 1960.

HENRY H. RUTHERFORD, Glerk,

W.E. DOWNEY, Warden.

BY-LAW NUMBER 1546

A By-Law to assess the rateable property of the County of Peel for the year 1960.

WHEREAS it is necessary to provide by General Assessment of the rateable property of the County of Peel for the year 1960 for the payment of the General and Incidental expenses of the County;

THEREFORE, the Municipal Corporation of the County of Peel, by the Council thereof, enacts as follows:—

(1) There shall be raised, levied and collected from all persons rated on the Assessment Rolls of the several Municipalities of the County of Peel, liable to be assessed in the current year, the sum of $97,852.95 for the payment of salaries of County Officials, expenses of Administration of Justice, allowance to County Councillors and other necessary and incidental expenses.

(2) The sum of $83,750.00 for the purpose of operating the County Health Unit.

(3) The sum of $9,450.00 for Agricultural purposes.

(4) The sum of $124,063.53 for Charitable and Welfare purposes.

(5) The sum of $20,487.50 for the payment of debentures for County Home Construction.

(6) The sum of $36,057.50 for the payment of debentures for Registry Office Construction.

(7) The whole of the said sum of $371,661.48 shall be raised, levied and collected and paid to the Treasurer of the County of Peel, on or before the 20th day of December next.

PASSED this 24th day of March A. D., 1960.

HENRY H. RUTHERFORD, Glerk,

W.E. DOWNEY, Warden.

BY-LAW NUMBER 1547

A By-Law to assess the rateable property of the County of Peel for the Construction and maintenance of Public Highways designated and assumed by the Corporation of the County of Peel by By-Law Number 646 and amending By-Laws.

WHEREAS it is the duty of the Municipal Corporation of the County of Peel to construct and keep in repair all highways designated and assumed by the Corporation by By-law Number 646, and amending By-laws;

AND WHEREAS it is deemed necessary to appropriate the sum of $3,083,600.00 for the construction and repair of the above mentioned Highways;

AND WHEREAS it will be necessary to raise, levy and collect the sum of $618,802.30 to make up the said appropriation;

AND WHEREAS it will be necessary to raise, levy and collect the sum of $151,158.50 to make up the payment of debentures issued for the construction of Highways under By-law 1164, 1449, 1450, 1451, 1459 and 1522

NOW THEREFORE the Municipal Corporation of the County of Peel, by the Council thereof, enacts as follows:—

(1) There shall be raised levied and collected from all persons rated on the Assessment Rolls of the several municipalities of the County of Peel, liable to be assessed in the current year the sum of $769,960.80 being a rate of 6.07 mills on the dollar of the Equalized Assessment of the County of Peel, for the construction and repair of Highways that have been designated and assumed or to be assumed by the said Corporation under By-Law Number646 and amending By-Laws;

(2) The said sum shall be raised, levied and collected from all persons rated on the Assessment Roll of the several Municipalities of the County of Peel liable to be assessed, in proportion to the Equalized Aesessment of the several Municipalities of the County of Peel.

(3) The Whole of the said sum of $769,960.80 shall be raised, levied and collected and paid to the Treasurer of the County of Peel, on or before the 20th day of December next.

(4) The said monies shall be expended under the direction of a duly appointed County Road Superintendent.

(5) All work on which the said monies shall be expended shall be performed in accordance with the last revised regulations respecting Highways issued by the Department of Highways of Ontario.

PASSED this 24th day of March A. D. 1960.

HENRY H. RUTHERFORD, Clerk.

W.E. DOWNEY, Warden.

ONTARIO MUNICIPAL CORPORATIONS BORROWING BY-LAW NUMBER 1548

WHEREAS the Council of the Corporation of the County of Peel (herein called "the Corporation") deems it necessary to borrow the sum of $448,000.00 to meet, until the taxes are collected, the current expenditures of the Corporation for the year;

AND WHEREAS the total amount of the estimated revenues of the Corporation as set forth in the estimates adopted for the year 1960, not including revenues derivable or derived from the sale of assets, borrowings or issues of debenture or from a urplus including arrears of taxes and proceeds from the sale of assets is $640,456.24;

AND WHEREAS the total amount heretofore authorized to be borrowed this year for the purposes mentioned in sub-section (1) of Section 341 of the Municipal Act is $640,456.24 of which the Corporation has already borrowed a total of $ Nil:

THEREFORE THE COUNCIL OF THE CORPORATION hereby enacts as follows:

1. The Head and Treasurer are hereby authorized on behalf of the Corporation to borrow from time to time by way of promissory note from THE ROYAL BANK OF CANADA (herein called "the Bank") a sum or sums not exceeding in the aggragate hereunder Four Hundred and Forty-Eight Thousand Dollars ($448,000.00) to meet, until the taxes are collected, the current expenditures of the Corporation for the year, including the amounts required for the purposes mentioned in subsection (1) of the said Section 341, and to give on behalf of the Corporation to the Bank a promissory note or notes sealed with the Corporate seal and signed by the Head and Treasurer for the monies so borrowed with interest (which may be paid in advance or otherwise) at a rate not exceeding Five and Three Quarter per centum per annum.

2. All or any sums borrowed pursuant to the authority of this By-law as well as all other sums borrowed in this year and any previous years from the Bank for any or all of the purposes mentioned in the said Section 341 shall, with interest thereon, be a charge upon thewhole or any part or parts of the revenues of the Corporation for the curent year and for all preceding years, as and when such revenues are received.

3. The Treasurer is hereby authorized and directed to apply in payment of all or any sums borrowed as aforesaid, together with inteest thereon, all or any of the moneys hereafter collected or received, either on account of or realized in respect of taxes levied for the current year and preceding years or from any other source, which may lawfully be applied fo such purpose.

PASSED this 24th day of March 1960.

HENRY H. RUTHERFORD,
Clerk.

WILTON E DOWNEY,
Warden.

BY-LAW NUMBER 1549

A By-law to amend By-law Number 1511.

WHEREAS By-law Number 1511 deals with the remuneration of a Physician for the Home for the Aged for the County of Peel:

AND WHEREAS it is deemed expedient to amend the said By-law:

NOW THEREFORE, the Municipal Corporation of the County of Peel, by the Council thereof, enacts as follows:

(1) That the figures ($1,500.00) in Clause No. 1 of By-law Number 1511, be stricken out and the figures ($2000.00) be inserted in lieu thereof.

(2) That this By-law shall come into force and take effect the First day of January, A. D. 1960.

PASSED in open Council this 24th day of March A. D., 1960.

HENRY H. RUTHERFORD, Clerk.

W. E. DOWNEY, Warden.

BY-LAW NUMBER 1550

A By-law to amend By-law Number 1496.

WHEREAS By-law Number 1496 provides for the remuneration of a Superintendent for the County Home for the Aged.

AND WHEREAS it is deemed expedient to amend the said By-law;

NOW THEREFORE, the Municipal Corporation of the County of Peel by the Council thereof, enacts as follows:—

(1) That Clause Number (1) of By-law Number 1496 be amended by striking out the figures ($3,200.00) and inserting in lieu thereof, the figures ($3,500.00).

(2) That this By-law shall come into force and take effect from the First day of January, A. D., 1960.

PASSED in open Council this 24th day of March A. D. 1960.

HENRY H. RUTHERFORD, Clerk.

W. E. DOWNEY, Warden.

BY-LAW NUMBER 1551

A By-law to amend By-law Number 1423.

WHEREAS By-law Number 1423 provides for the remuneration of the Warden of the County of Peel;

AND WHEREAS it is deemed expedient to amend By-law Number 1423;

NOW THEREFORE the Municipal Corporation of the County of Peel by the Council thereof, enacts as follows:—

(1) That the figure $2,000.00 in Clause (1) of By-law Number 1423 be struck out and the figures $2,500.00 be inserted in lieu thereof.

(2) This By-law shall come into force and take effect as of the First day of January, A. D., 1960.

PASSED in open Council this 24th day of March A. D., 1960.

HENRY H. RUTHERFORD, Clerk.

W. E. DOWNEY, Warden.

BY-LAW NUMBER 1552

A By-law to amend By-law Number 1494.

WHEREAS BY-LAW Number 1494 provides for the remuneration of the Auditor for the County of Peel;

AND WHEREAS it is deemed expedient to amend By-law Number 1494;

NOW THEREFORE the Municipal Corporation of the County of Peel, by the Council thereof, enacts as follows:

(1) That the figures $1,075.00 in Clause (1) of By-law Number 1494 be stricken out and the figures $1,350.00 be inserted in lieu thereof.

(2) That this By-law shall come into force and take effect as of the First day of January, A. D., 1960.

PASSED in open Council this 24th day of March A. D., 1960.

HENRY H. RUTHERFORD, Clerk.

W. E. DOWNEY, Warden.

BY-LAW NUMBER 1553

A By-law to amend By-law Number 1490.

WHEREAS By-law Number 1490 provides for the remuneration of the Clerk-Treasurer of the County of Peel;

AND WHEREAS it is deemed expedient to amend the said By-law Number 1490.

NOW THEREFORE, the Municipal Corporation of the County of Peel, by the Council thereof, enacts as follows:—

(1) That Clause Number (1) of By-law Number 1490 be amended by striking out the words "Sixty-nine Hundred Dollars" and the Figures "$6900.00 and inserting in lieu thereof the words "Seventy-two Hundred Dollars' and the Figures "7200.00".

(2) That this By-law shall come into force and take effect as of the First day of January, 1960.

PASSED in open Council this 24th day of March A. D., 1960.

HENRY H. RUTHERFORD, Clerk.

W. E. DOWNEY, Warden.

BY-LAW NUMBER 1554

A By-law to set up a reserve fund for Peel Memorial Hospital Building Fund.

WHEREAS Peel Memorial Hospital Association has requested the County Council of the County of Peel to make a grant to assist in an addition or extension to Peel Memorial Hospital, at Brampton.

AND WHEREAS Section 312 of the Municipal Act, as amended, provides for the setting up of a reserve fund for a specific purpose.

NOW THEREFORE, The Municipal Corporation of the County of Peel by the Council Thereof, Enacts as follows:—

(1) THAT the County of Peel, in pursuance of the powers vested in the County and subject to the restrictions defined in Section 312 of the Monicipal Act as amended, set up a reserve fund for the purpose of making a grant to Peel Memorial Hospital Association to assist in the construction of an addition or extension to the Peel Memorial Hospital at Brampton.

(2) THAT there be paid into the said reserve fund during the current year the sum of One Hundred Thousand Dollars, ($100,000.00).

(3) No money shall be advanced to Peel Memorial Hospital Association until such time as the proposed addition or extension to the said Hospital is actually begun.

(4) If the actual construction of the addition or the extension of the said Hospital has not commenced on or before the First day of January, 1961, the reserve fund shall be dissolved.

PASSED by a vote of two thirds of all members of the Municipal Corporation of the County of Peel, present and voting thereon, this 2th day of March, A. D., 1960.

HENRY H. RUTHERFORD,
Clerk.

W. E. DOWNEY
Warden.

COUNTY OF PEEL GENERAL ACCOUNT

BUDGET 1960

	1959 Budget	1959 Expenditure	1960 Budget
GENERAL			
EXECUTIVE AND LEGISLATION			
Warden	2,000.00	2,000.00	2,500.00
Council and Committee fees	11,000.00	15,598.28	18,000.00
Banquet	800.00	880.00	600.00
ADMINISTRATION			
Clerk-Treasurer's Office	20,000.00	23,482.94	24,000.00
County Assessment System	8,000.00	8,462.21	8,500.00
Ontario Hospital Insurance County Share	500.00	580.73	600.00
Unemployment Insurance County Share	225.00	274.20	275.00
Pension Plan County Share	680.00	680.00	925.00
Group Life Insurance County Share	90.00	88.96	90.00
Audit	1,075.00	1,075.00	1,350.00
OTHER GOVERNMENT			
ORDINARY MAINTENANCE			
REGISTRY BUILDING			
(a) Registry Office	5,500.00	7,600.31	8,000.00
(b) Municipal Office	5,500.00	7,259.17	8,000.00
Court House	15,000.00	10,825.53	11,000.00
Old Registry Office	1,000.00	2,645.13	3,000.00
Nelson	3,300.00	2,832.34	3,000.00
Caretaker's House		888.75	1,000.00
Extra Maintenance	35,609.50	46,311.09	18,188.50
Insurance	5,500.00	4,458.66	5,500.00
Interest on Loans	6,000.00	4,302.99	4,500.00
Planning and Development	500.00		
Port Credit Harbour			2,500.00
Contingencies	3,153.61		12,157.48

LAW ENFORCEMENT			
Crown Witness and Jurors	9,000.00	9,235.15	11,000.00
Juvenile Court	2,500.00	2,523.79	4,000.00
Crown Attorn. and Sheriff	9,000.00	6,048.98	10,000.00
Jail Salaries	36,532.04	37,917.02	39,970.00
Extra Turnkeys			2,780.00
Jail Supplies and Maint.	10,900.00	9,977.28	9,000.00
Misc. Law enforcement	25,000.00	30,247.46	30,000.00
Superannuation Jail Staff	1,710.00	1,893.00	2,398.20
Total	220,075.15	238,089.00	242,834.18
LESS			
Rent re Nelson Street	3,600.00	3,600.00	3,600.00
Rent Old Registry Office			2,100.00
Farm Rent		330.00	330.00
County Assess. System	1,500.00	1,500.00	1,500.00
Registry Office Fees	57,402.12	57,402.12	59,475.47
From Surplus	33,049.99	33,049.99	73,255.76
Peel Manor re Admin.	1,600.00	1,600.00	1,600.00
Road Dept. re Admin.			3,120.00
Total	97,152.11	97,482.11	144,981.23
TOTAL TO LEVY	122,923.04	140,606.89	97,852.95
HEALTH UNIT	72,500.00	68,432.97	83,750.00
AGRICULTURE			
Grants, etc.	3,925.00	3,776.50	5,600.00
Weed Control	7,600.00	5,628.84	7,100.00
Fox Bounty	1,500.00	1,190.00	500.00
Rabies Indemnity		6,354.28	
Total	13,025.00	16,949.62	13,200.00
Less Subsidy			
Weed Control	3,800.00	2,814.42	3,550.00
Fox Bounty	600.00	476.00	200.00
Rabies Indemnity		4,957.60	
Total	4,400.00	8,248.02	3,750.00
TOTAL TO LEVY	8,625.00	8,701.60	9,450.00

County Home Debentures	21,125.00	21,125.00	20,487.50
Registry Office Debent.	35,747.50	35,747.50	36,057.50
CHARITY AND WELFARE			
Children's Aid:			
Peel Wards in other Mun.	45,000.00	29,440.86	30,000.00
Peel Wards in Peel Cty.	25,064.48	20,847.12	34,885.00
Non Wards in Peel Cty.	5,180.00	3,025.58	8,531.25
Grant to Peel Society	25,556.70	23,359.06	34,359.06
Training Schools	2,000.00	2,009.70	2,000.00
Indig. Hospitalization	20,000.00	7,821.15	10,000.00
Post San Care	1,000.00		
Welfare Investigation	6,300.00	5,348.79	5,400.00
Welfare	2,000.00	500.00	1,000.00
Homemakers Services	1,500.00		1,500.00
Ontario Hospital Insurance (Indigents and Unemployees)		660.70	1,000.00
Grants:			
Peel County T.B. Assoc.	200.00	200.00	200.00
Library Co-Operative	11,400.00	11,400.00	9,350.00
Peel Women's Institute	200.00	200.00	200.00
Hospital for Sick Children	100.00	100.00	100.00
Institute for the Blind	1,000.00	1,000.00	1,000.00
Salvation Army	400.00	400.00	1,000.00
Lorne Scot Regiment	2,000.00	2,000.00	2,000.00
Lorne Scot Regt. Special			2,000.00
Can. Girl Guides Assoc.	150.00	150.00	
St. John Ambulance	50.00	50.00	
Navy League of Canada	50.00	50.00	
St. Elizabeth Nurses	50.00	50.00	
Rotary Club - Brampton	25.00	25.00	
Public Speaking Contest	25.00	25.00	15.00
South Peel Hosp. (Const.)	25,000.00	25,000.00	
Peel Memorial (Reserve)	$25,000.00	25,000.00	100,000.00
Hospital Maintenance	7,750.00		
County Cancer Societies			500.00
Total	207,001.18	158,662.96	245,040.31
LESS			
Reserve Fund			103,086.11
Training Schools	1,000.00	884.25	1,000.00
Indigent Hospitalization	14,000.00	16,890.67	16,890.67
Total	15,000.00	17,774.92	120,976.78

TOTAL TO LEVY	192,001.18	140,888.04	124,063.53

SUMMARY

General	97,852.95
Health Unit	83,750.00
Agriculture	9,450.00
County Home Debentures	20,487.50
Registry Office Debentures	36,057.50
Charity and Welfare	124,063.53
Total	371,661.48
Last year's rate 4 mills will raise	507,387.68
2.93 mills (1960 Recommended rate) will raise	371,661.48

PEEL COUNTY RATES

Municipality	Percent	General	Health Unit	Agriculture
Brampton	13.703	$13,408.81	$11,476.26	$ 1,294.93
Bolton	1.091	1,067.57	913.71	103.11
Caledon East	.215	210.38	180.06	20.32
Port Credit	6.876	6,728.37	5,758.67	649.78
Streetsville	3.728	3,647.95	3,122.20	352.31
Albion	2.025	1,981.52	1,695.93	191.36
Caledon	2.488	2,434.58	2,083.70	235.11
Chinguacousy	5.699	5,576.64	4,772.91	538.55
Toronto Twp.	63.249	61,891.01	52,971.04	5,977.03
Toronto Gore	.926	906.12	775.52	87.50
TOTALS	100.000%	97,852.95	83,750.00	9,450.00

The above are the amounts requested from the several

FOR THE YEAR 1960

COUNTY RATE:

General	2.93 mills
Roads	6.07 mills
Total	9 mills

Charity and Welfare	Home Debent.	Registry Office Debenture	Road Debent.	Roads	Total
$17,000.42	$2,807.40	$4,940.95	$20,713.25	$84,794.48	$156,436.50
1,353.53	223.52	393.39	1,649.14	6,751.13	12,455.10
266.74	44.05	77.52	324.99	1,330.42	2,454.48
8,530.60	1,408.72	2,479.31	$10,393.66	42,548.84	78,497.95
4,625.09	763.77	1,344.22	5,635.18	23,068.95	42,559.67
2,512.31	414.87	730.16	3,060.96	12,530.74	23,117.85
3,086.71	509.73	897.11	3,760.82	15,395.80	28,403.56
7,070.38	1,167.60	2,054.91	8,614.53	35,265.54	65,061.06
78,468.92	12,958.13	22,806.04	95,606.24	391,386.28	722,064.69
1,148.83	189.71	333.89	1,399.73	5,730.12	10,571.42
124,063.53	20,487.50	36,057.50	151,158.50	618,802.30	1,141,622.28

Municipalities of the County of Peel for the year 1960.

Henry H. Rutherford
County Clerk-Treasurer.

Accounts, Minutes, Reports and By-Laws

of the

Council of the Corporation

of the

COUNTY OF PEEL

April Session

1960

Wilton E. Downey

Warden

ALBION PRINTING HOUSE
CALEDON EAST, ONTARIO

MINUTES

Council Chambers,
Brampton, April 14, 1960.

Peel County Council met on the above date at 10:00 A.M.

Members were all present.

Warden W.E . Downey presided.

The meeting opened with saying the Lord's Prayer.

Minutes of the Second Day of the March Session were read and on motion adopted.

Communications were received and read from the following:

County of Ontario resolution re Minimum of fine for trespass.

Central Peel District High School Board enclosing a copy of the 1960 Budget.

Assessment figures from each of the Municipalities in the County as at December 31st, 1959.

The Hospital for Sick Children thanking the County Council for the 1960 Grant.

Canadian National Institute for the Blind thanking County Council for the 1960 Grant.

City of Barrie resolution re Amendments to the Child Welfare Act.

Bureau of Municipal Research re Annual meeting and Luncheon.

City of Woodstock resolution Registered Plans.

Department of Labour re Human Rights Code.

Peel County Library Co-Operative thanking County Council for the 1960 Grant.

Peel County Library Co-Operative re Officers for the year 1960.

Peel County Library Co-Operative minutes of meeting held April 13th, 1960.

Department of Planning and Development re the Conference to be held in Arnprior.

Department of Planning and Development re Public Warning Signals.

Office of the Prime Minister of Canada re Civil Defence

Office of Transport requesting permission to bury a cable on Derry West Sideroad.

County of Welland resolution re Suburban Roads.

Petition requesting improvments to the County Road between Brampton and Huttonville.

Peel Memorial Hospital Association enclosing approval of the New Hospital Addition from the Ontario Hospital Services Commision.

Peel Memorial Hospital Asociation thanking County Council for Legislation in Connection with Building Grants.

South Peel Hospital thanking County Council for Legislation re Building Fund Grants.

County of Ontario resolution re Costs of Hospital Additions.

On motion the Communications were referred to the appropriate Committees.

T. E. McCollum presented the April report of the South Peel Hospital and on motion the report was adopted.

C.Clark presented the April report of the Peel Manor Committee and on motion the report was adopted.

F. Dowling presented the April report of the Children's Aid Committee and on motion the report was adopted.

60-46

Moved by R. W. Speck. Seconded by C. M. Murray.

Be it resolved that the week of April 24 to April 30 be claimed as "Austerity Week" in conjunction with the World Refugee Asociation in Peel County and further that each municipality in Peel County be requested to pass a similar resolution, and that the resolution be advertised in the local papers.

Carried.

C. F. Kline presented the April report of the Hospital Committee and on motion the report was referred to a Committee of the Whole with F. Dowling in the Chair. The Report was studied in Committee, on motion the Committee rose and on motion the report was adopted as amended.

T. E. McCollum presented the April report of the Planning and Development Committee and on motion the report was adopted.

On motion Council adjourned until 1:30 P.M.

Council resumed.

J.J. Berney presented the April Report of the Library Co-Operative Committee and on motion the Report was adoped.

R. J. Innis presented the April Report of the Printing Committee and on motion the report was adopted.

T. W. Glassford presented the April Report of the Hospitalization Committee and on motion the report was adopted.

Mr. J. R. Hooper, County Assessor, was present and presented his yearly report.

T. W. Glassford presented the April report of the Equalization Committee and on motion the report was adopted.

On motion the County Assessor was authorized to attend the annual Assessing Convention to be held in Sudbury.

R. W. Speck presented the April Report of the Good Roads Committee. On motion the report was referred to a Committee of the Whole with R. E. Prouse in the Chair On motion the Committee rose and and on motion the Report was adopted.

W. G. Shaw presented the April Report of the Agriculture Committee.

60-47

Moved by C. F. Kline. Seconded by T. E. McCollum.

That Clause No. 2 of the Agriculture Committee be laid on the Table for the May meeting of County Council, to be checked by the County Solicitor in the in the meantime.

Carried.

60-48

Moved by W. G. Shaw. Seconded by R. Johnston.

That this Council make a donation of $50.00 to the Committee in charge of Jim McCullough Night, payable to Mr. George Pinkey, Alton, Ontario.

Carried

C. F. Kline presented the April report of the Property Committee and on motion the report was referred to a Committee of the Whole withe R. Johnton in the Chair. The report was studied in Committee and amended. On motion the Committee rose and on motion the report was adopted as amended.

Take Notice that at this session, I will introduce a By-law to borrow $200,000.00 for Road Purposes.

R. W. Speck,
Leave Granted.

Pursuant to Notice, R. W. Speck introduced a By-law to borrow $200,000.00 for Road Purposes. The By-law was read the required number of times in Council.

60-49

Moved by R. W. Speck. Seconded by C. M. Murray.

That the By-law to borrow $200,000.00 for Road Purposes, now having had its third and final reading, be finally passed as read, numbered 1555, signed by the Warden and Clerk and the

Corporate Seal attached thereto.

Carried

Take Notice that at this session, I will introduce a By-law to borrow $1,060,800.00 for Road Purposes.

R. W. Speck,
Leave Granted.

60-30

Pursuant to Notice, R. W. Speck introduced a By-law to borrow $1,060,800.00 for Road Purposes. The By-law was read the required number of times in Council.

60-50

Moved by R. W. Speck. Seconded by C. M. Murray.

That the By-law to borrow $1,060,800.00 for Road Purposes, now having had its third and final reading be finally passed as read, numbered 1556, signed by the Warden and Clerk and the Corporate Seal attached thereto.

Carried.

Take Notice that at this session, I will introduce a By-law to borrow $124,600.00 for Road Purposes.

R. W. Speck,
Leave Granted.

Pursuant to Notice, R. W. Speck introduced a By-law to borrow $124,600.00 for Road Purposes. The By-law was read the required number of times in Council.

60-51

Moved by R. W. Speck. Seconded by C. M. Murray.

That the By-law to borrow $124,600.00 for Road Purposes, now having had its third and final reading, be finally passed as read, numbered 1557, signed by the Warden and Clerk and the Corporate Seal attached thereto.

Carried.

Take Notice that at this session, I will introduce a By-law to borrow $125,000.00 for Road Purposes.

R. W. Speck,
Leave Granted.

Pursuant to Notice, R. W. Speck introduced a By-law to borrow $125,000.00 for Road Purposes. The By-law was read the required number of times in Council.

60-52

Moved by R. W. Speck. Seconded by C. M. Murray.

That the By-law to borrow $125,000.00 for Road Purposes now having had its third and final reading, be finally passed as read, numbered 1558, signed by the Warden and Clerk and the Corporate Seal attached thereto.

Carried.

Take Notice that at this session, I will introduce a By-law to borrow $500,000.00 for Road Purposes.

R. W. Speck,
Leave Granted.

Pursuant to Notice, R. W. Speck introduced a By-law to borrow $500,000.00 for Road Purposes. The By-law was read the required number of times in Council.

60-53

Moved by R. W. Speck. Seconded by C. M. Murray.

That the By-law to borrow $500,000.00 for Road Purposes, now having had its third and final reading, be finally passed as read, numbered 1559, signed by the Warden and Clerk and the Corporate Seal attached thereto.

Carried.

Take Notice that at this session, I will introduce a By-law to borrow $698,200.00 for Road Purposes.

R. W. Speck,
Leave Granted.

Pursuant to Notice, R. W. Speck introduced a By-law to borrow $698,200.00 for Road Purposes. The By-law was read the required number of times in Council.

60-54

Moved by R. W. Speck. Seconded by C. M. Murray.

That the By-law to borrow $698,200.00 for Road Purposes now having had its third and final reading, be finally passed as read, numbered 1560, signed by the Warden and Clerk and the Corporate Seal attached thereto.

Carried.

Take Notice that at this session, I will introduce a By-law to borrow $50,000.00 for Air Conditioning.

C. F. Kline,
Leave Granted.

Pursuant to Notice, C. F. Kline introduced a By-law to borrow $50,000.00 for Air Conditioning. The By-law was read the required number of times in Council and referred to a Committee of the Whole with C. Clark in the Chair. The By-law was studied in Committee. On motion the Committee rose and the By-law was again read in Council.

60-55

Moved by C. F. Kline. Seconded by J. C. Saddington.

That the By-law to borrow $50,000.00 for Air Conditioning now having had its third and final reading, be finally passed as read, numbered 1561, signed by the Warden and Clerk and the Corporate Seal attached thereto.

Carried.

Take Notice that at this session, I will introduce a By-law to equalize the County Assessment for the year 1960.

T. W. Glassford,
Leave Granted.

Pursuant to Notice, T. W. Glassford introduced a By-law to equalize the County Assesment for the year 1960. The By-law was read the required number of times in Council and referred to a Committee of the Whole with the Warden in the Chair. The By-law was studied in Committee. On motion the Committee rose and the By-law was again read in Council.

60-56

Moved by T. W. Glassford. Seconded by N. O. House.

That the By-law to equalize the County Assessment for the year 1960, now having had its third and final reading, be finally passed as read, numbered 1562, signed by the Warden and Clerk and the Corporate Seal attached thereto.

Carried.

Take Notice that at this session I will introduce a By-law to authorize the borrowing of $1,000,000.00 upon debentures.

C. F. Kline,
Leave Granted.

60-57

Moved by C. F. Kline. Seconded by J. C. Saddington.

That the By-law to authorize the borrowing of $1,000,000.00 upon debentures be now read a first time.

Carried.

The By-law was read a first time.

60-58

Moved by C. F. Kline. Seconded by J. C. Saddington.

That the By-law to authorize the borrowing of $1,000,000.00 upon debentures be now given a short second reading.

Carried.

The By-law was given a short second reading.

On motion the By-law was referred to a Committee of the Whole with the Warden in the Chair. On motion the Clauses of the By-law were initialled. On motion the Committee rose and the Clerk was instructed to forward the By-law to the Ontario Municipal Board for approval.

On motion the Clerk was instructed to arrange a meeting for the Education Committee with the Central Peel District High School Board.

60-59

Moved by J.C. Saddington. Seconded by C. Clark.

And resolved that all members of the Harbour Committee, the Warden and the County Clerk be authorized to attend at Ottawa on April 27, 1960, for presentation of the County Brief re Port Credit Harbour.

Carried

J. C. Saddington presented the April report of the Finance Committee and on motion the report was adopted.

60-60

Moved by W.G. Shaw. Seconded by R. Johnson.

that this Council reconsiders sending the Manor Committee to the Convention being held in Fort Francis

C. Clark requested a recorded vote on the resolution which resulted as follows.
For the Resolution: Berney 1, Clark 2, Dowling 1, Downey 1, Hooke 1, House 1, Innis 1, Johnson 1, Saddington 2, Shaw 1, Speck 2. Total 14.
Against the Motion: Adamson 2, Glassford 1, Kline 2, McCollum 2, Murray 2, Prouse 2. Total 11.
The Motion was carried.

60-61

Moved by W. G. Shaw. Seconded by R. Johnston.
That this Council send the Manor Committee to the Convention of Homes for the Aged being held in Fort Francis.

Carried

On motion the Welfare Committee were authorized to attend the Ontario Welfare Council Convention being held in Toronto on May 18, 19 and 20, 1960.

60-62

Moved by R. W. Speck. Seconded C M. Murray.

That we now adjourn to meet again on Thursday, May 19 at 10:00 A.M. or at the call of the Warden.

Carried

The Warden thanked the members of Council for their Co-Operation in transacting the County business at this session.

After singing the National Anthem, Council adjourned.

HENRY H. RUTHERFORD
Clerk

W.E. DOWNEY
Warden

REPORTS

APRIL REPORT OF THE AGRICULTURE AND REFORESTATION COMMITTEE

To the Warden and Council of the County of Peel.

Your Committee on Agriculture and Reforestation begs to report as follows:

1. We recommend approval for payment, accounts listed on the attached pay sheet totalling $38.45.

2. We are in receipt of a resolution from the County of Ontario requesting the Department of Land and Forest to pass legislation fixing the minimum fine for trespass while carrying firearms at $25.00. We recommend that this resolution be endorsed.

In Council the following resolution was passed:

That Clause No.2 of the Agriculture Committee be laid on the Table for the May meeting of County Council to be checked by the Solicitor in the meantime.

Carried

"W. E. Downey"
Warden

Adopted April 14th, 1960.

W. G. Shaw
Chairman.

W. E. Downey
Warden.

PAYMENT VOUCHER AGRICULTURE COMMITTEE

	April 14th, 1960.
Russell A. Jenkins	38.45
Total	38.45

W. G. SHAW,
Chairman

W. E. DOWNEY,
Warden

APRIL REPORT OF THE CHILDREN'S AID COMMITTEE.

To the Warden and Council of the County of Peel.

Your Committee onChildren's Aid begs to report as follows:

1. We recommend approval for payment, accounts listed on the attached pay sheet totalling $4,753.14.

2. Mr. L. Matheson has been engaged by the Society to look after Family Services in the South end of the County, effective April 5, 1960.

3. Mrs. Margaret Johnson has been engaged by the Society as a part time Social Worker.

4. The annual conference of the Children's Aid Society will be held in Toronto on May 4, 5, and 6. All members of the Board have been delegated to attend and any other member of County Council who wishes to attend is invited.

5. The annual conference of the Ontario Welfare Council will be held in Hart House, Toronto on May 17, 18 and 19.

6. The Manager reported on the White House Conference. This report will be presented to County Council if Council so desire.

7. We recommend payment of the following Committee fees and mileage re meeting held April 13, 1960.

J. J. Berney, 1 meeting and mileage	$24.00
F. Dowling 1 meeting and mileage	$22.00
T. W. Glassford 1 meeting and mileage	$24.40
N. O. House 1 meeting and mileage	$22.60
R. Johnson 1 meeting and mileage	$23.60
C.F. Kline 1 meeting and mileage	$20.00
J.C. Saddington 1 meeting and mileage	$22.80
W. G. Shaw 1 meeting and mileage	$22.00

Adopted April 14th, 1960.

F. DOWLING,
Chairman.

W. E. DOWNEY,
Warden.

PAYMENT VOUCHER CHILDREN'S AID COMMITTEE

	April 14, 1960
Children's Aid Society of Peel County	2,985.50
Children's Aid Society of Simcoe County	168.33
Children's Aid Society of Dufferin County	512.12
Children's Aid Society of Essex County	98.32
Children's Aid Society of Halton County	53.94
Children's Aid Society of Metro Toronto	616.28
Children's Aid Society of Dist. of Parry Sound	64.48
Children's Aid Society of Peel County	254.17
Total	4,753.14

F. DOWLING,
Chairman.

W. E. DOWNEY
Warden.

APRIL REPORT OF THE EQUALIZATION COMMITTEE

To the Warden and Council of the County of Peel.

Your Committee on Equalization begs to report as follows:

1. We recommend that the County Assessor's Report be adopted and printed in the County minutes.

2. We recommend that an Equalization By-law be introduced at this session including the proposed figures as set out in the County Assessor's Report.

Adopted April 14th, 1960.

T. W. GLASSFORD,
Chairman.

W. E. DOWNEY,
Warden.

APRIL REPORT OF THE HOSPITALIZATION COMMITTEE

To the Warden and Council of the County of Peel.

Your Committee on Hospitalization begs to report as follows:
1. We recommend approval for payment of accounts listed

on the attached pay sheet totalling $1,421.40.

Adopted 14th, April, 1960.

T. W. GLASSFORD,
Chairman.

W. E. DOWNEY,
Warden.

PAYMENT VOUCHER HOSPITALIZATION COMMITTEE

April 14th, 1960.

Ontario Hospital Services Commission Indigent	46.20
Ontario Hospital Service Commission Indigent	193.20
1957 Accounts	
Roy Jennings St. John's Convalscent Hospital	48.75
1958 Accounts	
Roy Jennings St. John's Convalscent Hospital	52.50
1960 Accounts	
Oakville -Trafalgar Hospital	47.25
Peel Memorial Hospital	279.00
Hospital for Sick Children	204.00
South Peel Hospital	94.50
St. Joseph's Hospital	96.00
Toronto General Hospital	114.00
Women's College Hospital	39.00
Orillia Soldiers Memorial Hospital	42.00
St. Joseph's Hospital (Out patients)	14.00
Toronto Western Hospital (Out patients)	1.00
Peel County Manor (Funeral)	150.00
Total	1,421.40

T.W.GLASSFORD
Chairman.

W.E.DOWNEY
Warden.

APRIL REPORT OF THE FINANCE COMMITTEE

To the Warden and Council of the County of Peel.

Your Committee on Finance begs to report as follows:

1. We recommend approval for payments, accounts listed on

the attached pay sheet totalling $384.12.

2. We are in receipt of letters from the following organizations thanking the County of Peel for the 1960 grant.
(a) Hospital for Sick Children
(b) Canadian National Institute for the Blind

3. We recommend approval of the following resolution. "That the County Clerk be instructed to write to the Inspector of Legal Offices, Parliament Buildings, Toronto, informing him that the County of Peel is willing to pay a salary of $1560.00 per annum to a Clerk for the Juvenile and Family Court."

4. We recommend payment of the following Committee fees and mileage re meeting held April 5, 1960:

C. Clark, 1 meeting and mileage	$22.00
F. Dowling, 1 meeting and mileage	22.00
R. E. Prouse, 1 meeting	20.00
J.C. Saddington, 1 meeting and mileage	22.80
R.W. Speck, 1 meeting and mileage	23.20
W. E. Downey, 1 mileage	4.00

Adopted April 14, 1960.

J.C. Saddington
Chairman.

W.E. Downey
Warden.

PAYMENT VOUCHER FINANCE COMMITTEE

April 14th, 1960.

A. E. Kilpatrick	69.92
St. John's Training School for Boys	14.50
St. Mary's Training School	41.40
Ontario Training School for Boys	94.50
Ontario Training School for Girls	163.80
Total	384.12

J. C. SADDINGTON,
Chairman.

W. E. DOWNEY,
Warden.

APRIL REPORT OF THE LIBRARY COMMITTEE

To the Warden and Council of the County of Peel.

Your Committee on Library begs to report as follows:

1. We are in receipt of a letter from the Peel County Library Co-Operative Board thanking County Council for their Grant for the year 1960, in the amount of $9,350.00. We recommend that this letter be filed.

2. A letter from the Council of the County of Peel with regard to the election of Officers at the Peel County Library Board's previous meeting was discussed, and after considerable discussions, the Board decided to not make any changes in the Officers of the Library Board for this year.

3. The Librarian will be sent to the Library Summer School to be held in Toronto August 2nd to August 26th with expenses paid not to exceed $150.00.

4. The Librarian has been authorized to attend the Ontario Library Association meeting in London from May 24th to May 27th with expenses paid.

5. Chairman R.V. Conover and one other Board member have been authorized to attend the Trustees meeting in London on May 26th with expenses paid.

6. The Librarian has been granted one month's summer vacation.

7. The subject of increased and bulk distribution of books to the central schools was discussed and it was decided that Mr. Underhill be Chairman of the Committee with Col. Conover and the Librarian to assist in meeting these school boards where this additional coverage can possibly be arranged.

8. We recommend payment of the following Committee fees and mileage re meeting held April 13th, 1960.

J.J. Berney, 1 meeting and mileage	$24.00
D. Hooke, 1 meeting and mileage	25.20

R. J. Innis, 1 meeting and mileage	23·60
W. E. Downey, 1 mileage	4.00
Col. R. V. Conover, 1 meeting	20.00
R. E· Finkle, 1 meeting	20.00
E. R. Underhill, 1 meeting	20.00

Adopted April 14th, 1960.

J. J· BERNEY,
Chairman.

W. E. DOWNEY,
Warden.

APRIL REPORT OF THE PEEL COUNTY MANOR COMMITTEE

To the Warden and Council of the County of Peel.

Your Committee on Peel County Manor begs to report as follows:

1. We recommend approval for payment accounts listed on the attached pay sheet totalling $11,673.71.

2. We recommend that the Warden and Clerk be authorized to execute a lease with John Armstrong of Brampton, to rent the farm land at Peel Manor at $55.00 per month for six months commencing May 1st, 1960, payable monthly. Livestock to be at owner's risk.

3. One application for admittance to the Manor was considered by the Committee at its last meeting· As this applicant did not have residence in the County of Peel the application was refused.

4. We recommend payment of the following Committee fees and mileage re meeting held April 8th, 1960:

C. Clark, 1 meeting and mileage	$22.00
R. Johnston, 1 meeting and mileage	23.60
W. G. Shaw, 1 meeting and mileage	22.00
R. W· Speck, 1 meeting and mileage	23.20
W. E. Downey, 1 mileage	4.00

Adopted April 14th, 1960.

C. CLARK,
Chairman.

W. E. DOWNEY,
Warden.

PAYMENT VOUCHER PEEL COUNTY MANOR COMMITTEE

April 14th, 1960

Payroll Transfer	123.58
Ontario Hydro	237.33
Pocket Money	260.00
Payroll Transfer	6,886.06
Ontario Hospital Services Commission	107.10
Abell's Drug Store	223.31
Arscott's Meat Market	58.51
Boyle's Books and Gifts Ltd.	11.50
Mr. Harry Baker	82.50
Brampton Hardware	8.79
Canada Dry Limited	9.30
Gorden Campbell	2.75
Sam Caruso	51.77
Dymond Drugs Ltd.	158.90
Erindale Foods Ltd.	470.65
S. Cowton	26.00
Findlay's Dairy Ltd.	22.50
Grogan's Home Freezer	451.36
Gunn, Roberts and Co.	175.00
F.T. Hill and Co. Ltd.	32.21
G.T. Holley	14.72
I.I. Hughey and Co.	29.02
Ingrams Groceteria	100.71
Ingram and Bell	58.26
M.M. Mehta	9.00
David A. McClure	150.00
Bruce McClure Printing	80.00
The Peel Creamery	147.41
Ron Rider Fuels Ltd.	147.56
Rosedale Dairy	360.86
Salada-Shirriff-Horsey Ltd.	95.85
Stafford Foods Ltd.	46.80
Sovereign Film Distributors Ltd.	18.20
Textile Products Co. Ltd.	176.90
Town of Brampton	18.00
The Telegram	5.40
O.T. Walker, R.O.	16.50
West Chemical Products Ltd.	6.93
F.L. Watson	19.52

Brampton Water Commission	153.13
Peel Ice and Fuel	351.13
McKersie Funeral Home	150.00
Harry Horne Ltd.	10.24
Brown's Bread	108.45
Total	11,673.71

C.CLARK
Chairman.

W.E. DOWNEY
Warden.

APRIL REPORT OF THE PLANNING AND DEVELOPMENT COMMITTEE

To the Warden and Council of the County of Peel.

Your Committee on planning and Development begs to report as follows:

1. We are in receipt of a letter from the Minister of the Department of planning and Development in connection with a 3 day conferance for Ontario Mayors and representatives of Municipal Councils to be held at Arnprior on May 17, 18, 19, 1960. We recommend that this be filed.

2. We are in receipt of instructions from the Emergancy Measures Branch re Public Warning Signals.We recommend that this be filed until the results of the conference in Arnprior is made known.

3. We are in receipt of a letter re National Warning System from the Department of Planning and Development. We recommend that this be filed.

4. We are in receipt of a letter from the Department of Municipal Affairs re extension of Winter Works Incentive Programme. We recommend that this be filed.

Adopted April 14th, 1960.

T. E. McCOLLUM,
Chairman,

W. E. DOWNEY,
Warden,

APRIL REPORT OF THE PRINTING COMMITTEE

To the Warden and Council of the County of Peel.

Your Committee on Printing begs to report as follows:

1. We recommend approval for payment, accounts listed on the attached pay sheet totalling $1,037.15.

Adopted April 14th, 1960.

R. J. INNIS,
Chairman.

W. E. DOWNEY,
Warden.

PAYMENT VOUCHER PRINTING COMMITTEE

April 14th, 1960.

Bruce McClure Printing	96.57
Charters Publishing Co. Ltd.	160.01
H. G. Barlow Co. Ltd.	101.10
The Carswell Company Ltd.	4.50
Copeland-Chatterson Ltd.	68.74
The Bolton Enterprise	4.20
Gestetner Canada Ltd.	48.06
S. R. Hart and Co. Ltd.	148.15
Recordak of Canada Ltd.	126.10
Albion Printing House	279.72
Total	1,037.15

R. J. INNIS,
Chairman.

W. E. DOWNEY,
Warden.

APRIL REPORT OF THE PROPERTY COMMITTEE

To the Warden and Council of the County of Peel.

Your Committee on Property begs to report as follows:

1. We recommend approval for payment, acounts listed on the attached pay sheet totalling $2,868.32.

2. The following resolution was passed by your Committee "That Knight's Glass Service Ltd. of Brampton, be authorized to complete the glass and the hallway partitions in the new Registry Building as ordered by the Department of Labour, net cost $650.00. We recommend approval of this resolution, and the committee recommend this error be brought to the attention of the Architect and we request an adjustment in his fee.

3. That the County Council recommend that the Firm of Yost Kean and Associates, Toronto be asked to draw plans and specifications for Air Conditioning of the County Registry Building.

4. We recommend payment of the following Committee fees and mileage in connection with meetings held March 30th, and April 12:

C. Clark, 2 meetings and mileage	44.00
F. Dowling, 2 meetings and mileage	44.00
C. F. Kline, 2 meetings	40.00
C. M. Murray, 2 meetings and mileage	46.40
J. C Saddington, 2 meetings and mileage	45.60
W. E. Downey, 2 mileages	8.00

Adopted April 14th, 1960.

C. F. KLINE,
Chairman.

W. E. DOWNEY,
Warden.

PAYMENT VOUCHER PROPERTY COMMITTEE

April 14th, 1960.

County Buildings

J. I. Holcomb Mfg. Co.	34.60
Bruce McClure Printing	5.80
Ron Rider Fuels Ltd.	251.89
S. Cowton	32.50
Geo. R. Farr & Son Ltd.	2.00
Gordon H. Little	15.00
Sholdice Service & Supply Ltd.	3.00
Brampton Hardware	4.98
Underwood Ltd.	546.50
Office Speciality Mfg. Co.	377.40
Olivetti Canada Ltd.	625.00
Peel Ice and Fuel	416.00

Jail

Brown's Bread	24.08
Burton's Fine Foods	38.65
Peel Seed Grower's Co-Op	49.99
Rosedale Dairy	23.10
Abell's Drug Store	16.59
E. Patterson	87.50
Jim Archdekin	46.32
Blain's Hardware	20.62
F. T. Hill & Co.	2.30
S. Cowton	13.00
Page Bros. Products	14.50
Johnny's Welding	147.00
Dr. Colin Heggie	70.00
Total	2,868.32

C. F. KLINE,
Chairman.

W. E. DOWNEY,
Warden.

APRIL REPORT OF THE GOOD ROADS COMMITTEE

To the Warden and Council of the County of Peel.

Your Committee on Good Roads begs to report as follows:

1. We are in receipt of a letter from the Village of Streets-

ville requesting the installation of traffic signals at the intersection of the Streetsville Road and Thomas Street and the intersection of the Streetsville Road and Britannia Sideroad. We recommend that a survey be made of these intersections to determine the feasibility of these installations and that the Village of Streetsville be so notified.

2. We are in receipt of a letter and plan from the Department of Transport requesting permission to install underground cable and two poles on the Derry West Sideroad for approach signals to the Malton Airport.

The following resolution was passed by your Committee:—

"Resolved that the Warden and Clerk be authorized to sign an agreement with the Department of Transport authorizing the installation of underground cable and two poles on the Derry West Sideroad." We recommend approval of this resolution.

3. Tenders were called for the supply of Maintenance Gravel at various locations as follows:

Area No. 1-South of Hwy. No. 7 , West of Hwy. No. 10-4000 tons
Area No. 2-South of Hwy. No. 7, East of Hwy. No. 10-2,500 tons
Area No. 3-North of Hwy. No. 7, West of Hwy. No. 10-3,500 tons
Area No. 4-North of Hwy. No. 7, East of Hwy. No. 10-5,000 tons

The following resolution was passed by our Committee:—

"Resolved that the following Maintenance Gravel Tenders be accepted.

Area No. 1-Armstrong Bros. Co. Ltd., @ $1.37 per ton
Area No. 2-J. C. Duff Ltd., @ $1.38 per ton
Area No. 3-W. R. Greenley, @ $ .96 per ton
Area No. 4W. R. Greenley, @ $1.10 per ton
Subject to the approval of the Department of Highways." We recommend the approval of this resolution.

4. Tenders were called for the supply of two pick up trucks, one car and one five ton truck with snowplow attachments. The following resolution was passed by your Committee.

"Resolved that tenders received from the following for the

supply of vehicles be accepted as follows:

1. Stonehouse Motor Sales—Two one-half ton Ford pickup trucks-less trade-in—$2,800.00
2. Geo. Farr and Son-One Chevrolet car-less trade in — $1,200.00
3. J. A. McCleave and Sons-one International five ton truck-less trade-in—$8,575.50

Subject to the approval of the Department of Highways." We recommend the approval of this resolution.

5. Tenders were called for the supply of four grader tires and tubes for Grader No. 3. The following resolution was passed by your Committee:

"Resolved that the quotation for the supply of four 1400x20 -12 ply general grader tires and tubes be accepted as per quotation received from Johnson and Magwood Ltd., at a total price of $1,040.00. Subject to the approval of the Department of Highways." We recommend the approval of this resolution.

6. Tenders were received for the supply of various road-building materials. A summary of these tenders is attached for the information of Council.

7. Your Committee has decided that the annual road inspection will be on Thursday, April, 21, 1960, and Friday April 22, 1960. All members of the County Council are invited to attend this inspection. The roads in the southern portion of the County will be inspected on April 21, and the northern portion on April 22. Inspection commencing at the County Buildings at 9 A. M.

8. Your Committee is in receipt of a petition from the residents of the Springbrook-Huttonville area requesting that the grade of Queen Street West between the second and third lines East be reconstructed so as to improve the sight distance particularly in the vicinity of the schools at the second line corner. We recommend that this petition be deferred and that this portion of Queen Street West be inspected by Council during the Road Inspection trip.

9. Applications were received for the position of Assistant County Engineer. Your Committee recommends that Mr. R. W. Knight be appointed at a salary of $7,800.00 per annum and that the necessary by-law be passed at the next session of Council.

Adopted April 14th, 1960.

R. W. SPECK,
Chairman.

W. E. DOWNEY,
Warden.

LIST OF TENDERS FOR ROAD MATERIALS 1960

1. CALCIUM CHLORIDE-FLAKE

Flake Calcium in bags. Delivered to- - -

	ERINDALE YARD	VICTORIA YARD
Dow Chemical	$48.34	$49.34
Newbury Farm Supply	52.00	52.00
(Hauled and applied $48.00)		
Struthers Transport	48.80	48.80
Armstrong Bros. Co. Ltd.,	47.80	47.80
Allied Chemicals	44.74	49.74

CALCIUM BRINE SOLUTIONS

Miller Paving per Flake ton sprayed on	46.90
Pollard Bros. per flake ton sprayed on	48.00

2. SALT

The Canadian Salt Co., 4195 Dundas St. W., Toronto 18, Ontario.
Coarse Salt—Delivered to County Yards-in bulk $12.90 per ton.
-in bags $17.90 per ton.
Fine Salt—Delivered to County Yards-in bulk $11.40 per ton.
-in bags $16.40 per ton
Sifto Salt Limited, 99 Vanderhoof Ave., Toronto 17, Ontario
Coarse Salt—Delivered to County Yards-in bulk $11.40 per ton.
-in bags $17.90 per ton.
Fine Salt—Delivered to County Yards-in bulk $11.40 per ton.
-in bags $16.40 per ton.

3. WEED SPRAY

Niagara Brand Chemicals, Burlington, Ontario.

	45 Gal. Drums	5 Gal. Cans
Lo Estasol LV96	$6.25	$6.40
Brush Killer 1:1	7.20	7.35

Brush Killer 2:1	8.17	8.32

Standard Chemical Limited, 60 Titan Road, Toronto 18, Ontario.

2,4-D Ester Low Volatile	$4.18	$4.33
2,4-D—2,4,5-T Low Volatile Ester	6.18	6.33

Shell Oil Co. of Canada, Limited, Box 220 Adelaide St., Toronto 1, Ontario.

Shell 2,4-D Weedkiller amini 80	$3.20	$3.35
non-returnable cans or drums		
Shell Brushkill Concentrate 10 LV 76.8	$8.85	$9.00
Shell Brushkill Concentrate 11 LV 76.8	$6.40	$6.55

Allied Chemical Canada, Ltd., 100 North Queen Street, Toronto 18, Ontario.
See current price list.

Green Cross Products, 1 Leslie St., Toronto,

Ester 96 L. V.	$6.32	$6.47
2,4,5-T 64 L.V.	8.64	8.79
Brushkill 96 L.V.	9.18	9.33

Vegitation Killer—a soil Sterilizer containing a combination of CMU, 2,4-D acid and 2,4,5-T acid.
It is packed in 50 lb. multi wall bags priced in accordance with the following schedule:

1-10 bags	.36c per lb.	$18.00 per bag
11-20 bags	.33c per lb.	$16.50 per bag
21-39 bags	.31c per lb.	$15.50 per bag
1-5 tons	.30c per lb.	$15.00 per bag
5 tons and up	.29c per lb.	$14.50 per bag

G. C. Amine 80 packed in 5 imperial gallon cans. Price per gallon $4.45

J. B. & D. Company Ltd., Unionville, Ontario.

	45 Gallon Drums	5 gal . cans
Weedanol Amini 80	$3.80 gal.	$4.00 gal.
Weedanol L.V. Ester (96)	6.50	6.80
Weedanol L. V. Brushkill (1:1)	7.75	7.95

Chipman Chemicals Limited, Hamilton, Ontario
See current price list.

Chemical Specialties Association, P. O. Box 111, Sarnia, Ontario.
See current price list.
Howard Chemicals for Agriculture, Orangeville, Ontario.
See current price list.

4. GUIDE RAIL PAINTS, CABLE AND ACCESSORIES

(Du Pont of Canada Limited, Toronto, Ont.)

$ per Imperial Gallon F.O.B. Brampton, Ontario.	Fives	Ones
Black Brushing Enamel	$3.00	$3.15
White Brushing Enamel	3.60	3.75

Rosco Metal and Roofing Products Ltd., 840 Du Pont Street, Toronto, Ontario.
See current price list.

5. STONE CHIPS AND PEA GRAVEL

Nelson Crushed Stone Limited, P. O. Box 8, Burlington, Ontario.

⅜" chips F.O.B. Erindale	$2.15 per ton
⅜" chips F.O.B. Victoria	$2.95 per ton

Canada Crushed and Cut Stone Limited, Hamilton, Ontario.

⅜" washed chips F.O.B. Erindale	$2.50 per ton
¼" washed chips F.O.B. Erindale	$2.50 per ton.
⅜" washed chips F.O.B. Victoria	$3.50 per ton
¼" washed chips F.O.B. Victoria	$3.50 per ton

Armstrong Bros. Co. Ltd., Box 1000, Brampton, Ontario.

⅜" Limestone Chips F.O.B. Victoria	$2.60 per ton

6. DIESEL FUELS

Imperial Oil, Box 125 Downsview Ontario.

Diesel Fuel	17.50 per gal. Fuel Tax is extra
Stove Oil	20.00 per gal.

British American Oil Company

Diesel Fuel	17.50 per gal. Fuel tax is extra
Stove Oil	20.00 per gal.

7. BITUMINOUS MATERIALS
Bituminous material
Canadian Bitumule Company Limited. 43 Industrial St. Toronto.
tank cars 45 gal.cans

17. Ont.
Bitumuls-all types Leaside Plant in tank cars- 21.2c 26.8c
Freight Delivery to Erindale-1.7c
Bitumuls-all types Leaside Plant in tank cars- 21.2c 26.8c
Freight Delivery to Victoia-2.2c

The Flintkote Company, 30th Street, Long Branch.

Colas-in tank cars-F.O.B. Long Branch 21.2c per gallon,
Colas-in drums F.O.B. Long Branch 26.8c
Delivered to Erindale-1.7c
Colas-in tank cars-F.O.B., Long Branch 21.2c per gallon,
Colas-in tanks cars-F.O.B., Long Branch 26.8c per gallon,
Delivered to Victoria-2.2c
R.E. Law Crushed Stone, Limited. Port Colborne, Ontario
"Pavco", Emulsified Asphalt, Delivered to Erindale Vard at 22.9c per gal., to Victoria Yard 23.4c per gal.
Imperial Oil Limited, 150 Laird Drive, Leaside, Ontario.

Liquid Asphalt	F.O.B., County of Peel.
S.C. O and S.C. 3	18.90c gallon
Gravel Dust Layer	20.00c "
MC. O to M.C. 4	21.20c "
D.H.O. Primer	21.20c "
M.I.P. and P.M.C. and P.M.C: 3	21:20 "
R.C. O to R.C. 4	22.30c "

British America Oil Company Ltd., 800 Bay Street, Toronto, Ontario.

B-A Gravel Dust Layer	Victoria	Erindale
B-A Gravel Dust Layer	19.30c	18.40c
B-A SCO to SC4 inclusive	19.30c	18.40c
B-A SC6	29.30c	18.40c
B-A Aspalt Primer (DHO)	21.10c	20.20c
B-A MCO to MC4 inclusive	21.10c	20.20c
B-A RCO to RC2 inclusive	22.30c	21.40c

Currie Products Limited, Hamilton, Ontario.

Tarco Primer-Delivered to the yards .248c per gal. Price at plant -.219c per gal.
Tarco R. T. 3-4 Delivered to the yards .248c per gal. Price at plant

-.219c per gal.

8. METAL CULVERTS AS PER CURRENT PRICE LIST.

SALES TAX NOT INCLUDED. FREIGHT INCLUDED

Corrugated Pipe Company Limited,
Stratford, Ontario.

Rosco Metal and Roofing Products Ltd.,
840 DuPont Street,
Toronto, Ontario.

Armco Drainage and Metal Products, of Canada Limited,
4800 Dundas Street West,
Islington, Ontario.
Robertsteel (Canada) Limited,
413 Parkdale Avenue North,
Hamilton, Ontario.

Ontario Culvert and Metal Products Limited,
180 Columbia Street,
P.O. Box 442,
Waterloo, Ontario.

Canada Culverts Co. Limited,
P.O. Box 1058, London, Ontario.

Westeel Products Limited,
1 Atlantic Avenue,
Toronto, Ontario.

E.S. Hubbell and Sons Limited,
Thamesville, Ontario.

9. ROAD SIGNS - As per current price list.

Scott's Screen Process Supplies Limited,
696 King Street East,
Hamilton, Ontario.

Mechanical Advertising Limited,
838 Ritson Road S.,
Oshawa, Ontario.

Rosco Metal and Roofing Products Ltd.,
840 Du Pont Street,
Toronto, Ontario.

10. GRADER BLADES

J.D. Adams Co. Limited, Paris, Ontario.
One BP651 6" x ⅝" thick x 6'0' curved double bevel grader blade F.O.B. Paris, 64 Ibs .....$10.50.
One BP751 6" x 4" x ⅝" thick x 7' O" curved double bevel grader blade F.O.B. Paris, 75 Ibs $12.25

Geo. W. Crothers Limited, Toronto 17, Ontario.

1-50 blades	⅝" x 6" x 6'	$10.10 each
51-100 blades	⅝" x 6" x 6'	9.65 each
1-50 blades	½" x 6" x 6'	8.35 each
51-100 blades	½" x 6" x 6'	8.00 each

F.O.B., County Yards at Erindale or Victoria.

The General Supply Company of Canada, Islington, Ontario.
1-50 Grader Blades, Size ⅝" x 6" x 6' $10.50 each
1-50 Saw Tooth Grader Blades, Size ⅝" x 6" x 6' $16.50 each
F.OB. Your yard, Victoria.
See current price list

Rosco Metal and Roofing Products Ltd.,
Contractors Machinery and Equipment Ltd.,
Champion Road Machinery.

11. ANY OTHER ROAD BUILDING MATERIALS

Canada Cement Co. Ltd., Portland Cement.

In paper sacks $3.49 per barrel gross to Erindale.
In paper sacks $3.61 per barrel gross to Victoria.

Lake Ontario Portland Cement.
In paper sacks $3.49 per barrel to Erindale.
In paper sacks $3.61 per barrel to Victoria.
Concrete Pipe Limited, 940 Caledonia Road, Toronto 10, Ontario.
Please see current price list.

Guelph Sand and Gravel Limited, Guelph, Ontario.

Cold Mix Asphalt Delivered to Victoria Yard at $8.00 per ton.
Armstrong Bros. Co. Ltd., Box 1000, Brampton, Ontario.
Cold Mix Patching Material Delivered to County Yards at $7.75 per ton.

APRIL REPORT OF THE HOSPITAL COMMITTEE.

To the Warden and Council of the County of Peel.

Your Committee on Hospital begs to report as follows:

1. A meeting of the Hospital Committee set up at the last meeting of Council was held on Tuesday, evening, March 29, 1960.

2. C. F. Kline was appointed Chairman of the Committee.

3. Members of the Peel Memorial Hospital Association Board of Governors were present requested a grant of $8,000.00 per bed for 129 bed addition.

4. Your Committee approved their request as follows:

(a) The plans were approved as submitted by Peel Memorial Hospital Board of Governors.

(b) Proof has been filed with the Committee that the approval of the plans has been obtained from the Ontario Hospital Services Commission.

(c) That approval has been obtained from both the Federal and Provincial Governments for grants equal to $2,000.00 per bed from each level of Government.

5. We recommend that a Grant of $8,000.00 per bed be made to Peel Memorial Hospital Association based on an addition to the existing hospital of 129 beds. We further recommend that a debenture by-law be introduced at this session to be given First and Second readings authorize this grant in the amount of $1,000,000.00 and that the By-law be submitted to the Ontario Municipal Board for approval.

6. We are in receipt of letters from Peel Memorial Hospital and South Peel Hospital thanking Council for their consideration of Capital grants to future Hospital Construction in the County of Peel.

7. We are in receipt of a resolution from the County of Ontario, requesting Federal and Provincial Governments to increase the grants available to Hospital for new construction and equiping of same. We recommend that this resolution be approved.

8. That the Committee of County Council recommend to the Board of Governors of Peel Memorial Hospital that they call for new tenders for the Construction of the Peel Memorial Hospital.

9. We recommend payment of the following Committee fees and mileage re meeting held March 29, 1960.

T.W. Glassford, 1 meeting and mileage	$24.40
N.O. House, 1 meeting and mileage	22.60
R. J. Innis, 1 meeting and mileage	23.60
C. F. Kline, 1 meeting	20.00
J.C. Saddington 1 meeting and mileage	22.80
W. E. Downey, 1 mileage	4.00

Adopted April 14, 1960.

C.F. Kline
Chairman.

W.E. Downey
Warden.

APRIL REPORT OF THE SOUTH PEEL HOSPITAL COMMITTEE

To the Warden and Council of the County of Peel.

Your Committee on South Peel Hospital begs to report as follows:

The Board of Directors met in regular session, March 17th, 1960, at 8:00 P. M.

1. The Treasurer's Report and accounts for payment totalling $82,884.69 was approved.

2. The Property Committee were authorized to have sketch plans of the proposed addition completed as early as possible.

3. The Administrator's analysis of Hospital services for the month of February was approved.

4. All committees of the Board were appointed and approved. Mr. Gordon Jackson, Q. C. is again chairman.

Adopted April 14th, 1960

T E. McCollum,
Chairman.

W. E. Downey,
Warden.

BY-LAWS

THE CORPORATION OF THE COUNTY OF PEEL
BY-LAW NUMBER 1555

A By-law to authorize the borrowing of $200,000.00 for the purpose of construction of Highways on Dixie Road, 6th Line East and 17 Sideroad.

WHEREAS with the approval of the Ontario Municipal Board by its Order P. F. D. 1874-59, dated the 6th day of July, 1959, By-law Number 1486 was passed on the 12th day of March, 1959, to authorize the borrowing upon debentures for the purpose of construction of Highways on Dixie Road, 6th Line East and 17 Sideroad.

WHEREAS the said debentures have not yet been issued or sold;

NOW THEREFORE the Council of the Corporation of the County of Peel, pursuant to section 342 of the Municipal Act, R. S. O. 1950, Chapter 243, ENACTS as follows:

1. The Warden and Treasurer are hereby authorized in the name of and on behalf of the Corporation to borrow from time to time, by way of promissory note, from the Royal Bank of Canada Brampton, Ontario, a sum or sums not exceeding in the aggregate Two Hundred Thousand Dollars (200,000.00) for the aforementioned purpose and to give, on behalf of the Corporation to the Bank, a promissory note or notes sealed with the Corporate Seal and signed by the Warden and Treasurer, for the money so borrowed with interest which may be paid in advance or otherwise, at a rate not exceeding 5¾% per annum.

2. This By-law shall come into force on the day of the final passing thereof.

PASSED in open Council this 14th day of April A.D., 1960.

HENRY H. RUTHERFORD,
Clerk.

W.E. DOWNEY,
Warden.

BY-LAW NUMBER 1556

A By-law to authorize the borrowing of certain monies from the Royal Bank of Canada to meet the current expenditure of the Corporation of the County of Peel for Good Roads purposes for the year 1960.

WHEREAS it is necessary to borrow the sum of $1,060,800.00 from the Royal Bank of Canada to meet the now current expenditure on Good Roads in the County of Peel for the year 1960, until the time the taxes levied therefore can be collected, and the grant of money received from the Provincial Government, and the proceeds received from the sale of debentures;

NOW THEREFORE, the Municipal Corporation of the County of Peel, by the Council thereof, enacts as follows:——

(1) That the Warden with the Treasurer of the said Corporation be and they are hereby authorized under the seal of the Corporation to borrow from the Royal Bank of Canada the sum of $1,060,800.00 as the same may be required from time to time to meet the now current expenditure of the said Corporation as well as the amount carried over fom 1959.

(2) That the Warden and the Treasurer aforesaid be and they are hereby authorized to pay or allow the said Bank, interest, on the said sum of $1,060,800.00 at the rate of 5 percent per annum, or the best rate of interest available which may be paid, or allowed in advance by way of discount or otherwise howsoever they deem best.

(3) That the said sum of $1,060,800.00 so to be borrowed shall be made payable on or before the 31st day of December1960, and the promissory note or notes of the said Corporation if any, given therefore, if made payable before the 31st day of December, 1960, may be renewed by said Warden and Treasurer from time to time, but no renewal thereof shall fall due later than the 31st day of May, 1961.

(4) That the promissory note or notes of the said Corporation sealed with the Corporate Seal and signed by the Warden and Treasurer of the said Corporation, be given from time to time as required, in security, for the amounts borrowed from time to time under the provisions of this by-law.

(5) That the giving of such renewal note or notes as aforesaid shall not be deemed satisfaction to the said Bank of the advance or interest, but as evidence only of indebtness.

(6) All or any sums borrowed pursuant to the authority of this By-law as well as all other sums borrowed in this year and any previous years from the Bank for any or all the purposes as set forth in Section 44 Sub-Section (3) of The Highway Improvement Act 1950, and amendments thereto, shall, with interest thereon, be a charge upon the whole or any part or parts of the revenues of the Corporation for the current year and for all preceding years, as and when such revenues are received.

PASSED in Open Council this 14th day of April, A.D. 1960.

HENRY H. RUTHERFORD, Clerk.

W. E. DOWNEY, Warden.

BY-LAW NUMBER 1557

A By-law to authorize the borrowing of certain monies from the Royal Bank of Canada to meet the current expenditures of the Corporation of the County of Peel for Good Road purposes for the year 1960.

WHEREAS it is necessary to borrow the sum of $124,600.00 from the Royal Bank of Canada to meet the now current expenditure on Good Roads in the County of Peel for the year 1960, until the time the taxes levied therefore can be collected, and the grant of money received from the Provincial Government, and the proceeds received from the sale of debentures;

NOW THEREFORE, the Municipal Corporation of the County of Peel, by the Council thereof, enacts as follows;-

(1) That the Warden with the Treasurer of the said Corporation be and they are hereby authorized under the seal of the

Corporation to borrow from The Royal Bank of Canada the sum of $124,600.00 as the same may be required from time to time to meet the now current expenditure of the said Corporation as well as the amount carried over from 1959.

(2) That the Warden and the Treasurer aforesaid be and they are hereby authorized to pay or allow the said Bank, interest, on the said sum of $124,600.00 at the rate of 5 percent per annum,or the best rate of interest available which may be paid, or allowed in advance by way of discount or otherwise howsoever they deem best.

(3) That the said sum of $124,600.00 so to be borrowed shall be made payable on or before the 31st day of December 1960, and the promissory note or notes of the said Corporation if any, given therefore, if made payable before the 31st day of December, 1960, may be renewed by said Warden and Treasurer from time to time, but no renewal thereof shall fall due later than the 31st day of May, 1961.

(4) That the promissory note or notes of the said Corporation sealed with the Corporate Seal and signed by the Warden and Treasurer of the said Corporation, be given from time to time as required, in security, for the amounts borrowed from time to time under the provisions of this by-law.

(5) That the giving of such renewal note or notes as aforesaid shall not be deemed satisfaction to the said Bank of the advance or interest, but as evidence only of indebtness.

(6) All or any sums borrowed pursuant to the authority of this By-law as well as all other sums borrowed in this year and any previous years from the Bank for any or all the purposes as set forth in Section 44 Sub-Section (3) of the Highway Improvement Act 1950, and amendments thereto, shall with interest thereon, be a charge upon the whole or any part or parts of the revenues of the Corporation for the current year and for all preceding years, as and when such revenues are received.

PASSED in Open Council this 14th day of April A.D. 1960.

HENRY H. RUTHERFORD
Clerk.

W.E. DOWNEY
Warden.

BY-LAW NUMBER 1558

A By-law to authorize the borrowing of certain monies from The Royal Bank of Canada to meet the current expenditure of the Corporation of the County of Peel for Good Roads purposes for the year 1960.

WHEREAS it is necessary to borrow the sum of $125,000.00 from the Royal Bank of Canada to meet the now current expenditure on Good Roads in the County of Peel for the year 1960 until the time the taxes levied therefore can be collected, and the grant of money received from the Provincial Government, and the proceeds recieved from the sale of debentures;

NOW THEREFORE, the Municipal Corporation of the County of Peel, by the Council thereof, enacts as follows:-

(1) That the Warden with the Treasurer of the said Corporation be and they are hereby authorized under the seal of the Corporation to borrow from The Royal Bank of Canada the sum of $125,000.00 as the same may be required from time to time to meet the now current expenditure of the said Corporation as well as the amount carried over from 1959.

(2) That the Warden and the Treasurer aforesaid be and they are hereby authorized to pay or allow the said Bank, interest, on the said sum of $125,000.00 at the rate of 5 percent per annum, or the best rate of interest available which may be paid, or allowed in advance by way of discount or otherwise howsoever they deem best.

(3) That the said sum of $125,000.00 so to be borrowed shall be made payable on or before the 31st day of December, 1960, and the promissory note or notes of the said Corporation if any, given therefore, if made payable before the 31st day of December, 1960, may be renewed by said Warden and Treasurer from time to time, but no renewal thereof shall fall due later than the 31st day of May 1961.

(4) That the promissory note or notes of the said Corporation sealed with the Corporate Seal and signed by the Warden and Treasurer of the said Corporation, be given from time to time as required, in security, for the amounts borrowed from time to

time under the provisions of this by-law.

(5) That the giving of such renewal note or notes as aforesaid shall not be deemed satisfaction to the said Bank of the advance or interest, but as evidence only of indebtness.

(6) All or any sums borrowed pursuant to the authority of this By-law as well as all other sums borrowed in this year and any previous years from the Bank for any or all the purposes as set forth in Section 44 Sub-Section (3) of The Highway Improvement Act 1950, and amendments thereto, shall, with interest thereon, be a charge upon the whole or any part or parts of the revenues of the Corporation for the current year and for all preceding years, as and when such revenues are received.

PASSED in Open Council this 14th day of April, A.D. 1960.

HENRY H. RUTHERFORD
Clerk.

W.E.DOWNEY
Warden.

THE CORPORATION OF THE COUNTY OF PEEL
BY-LAW NUMBER 1559

A By-Law to authorize the borrowing of $500,000.00 for the purpose of Construction of Streetsville subway and highways on Dixie Road, Sixth Line East and Derry West Sideroad.

WHEREAS with the approval of the Ontario Municipal Board by its Order P.F.E. 4427-60, dated the day of 1960, By-law Number 1543 was passed on the 17th day of March, 1960, to authorize the borrowing upon debentures for the purpose of Construction of Streetsville subway and highways on Dixie Road, Sixth Line East and Derry West Sideroad.

WHEREAS the said debentures have not yet been issued or sold;

NOW THEREFORE the Council of the Corporation of the County of Peel, pursuant to Section 342 of the Municipal Act, R.S.O. 1950, Chapter 234, ENACTS as follows:-

1. The Warden and the Treasurer are hereby authorized in the name of and on behalf of the Corporation to borrow from time to time, by way of promissory note, from the Royal Bank of Canada, Brampton, Ontario, a sum or sums not exceeding in the aggregate Five Hundred Thousand Dollars ($500,000.00) for the aforementioned purpose and to give, on behalf of the Corporation to the Bank, a Promissory note or notes sealed with the Corporate Seal and signed by the Warden and the Treasurer, for the money so borrowed with interest which may be paid in advance or otherwise at a rate not exceeding 5 ¾% per annum.

2. This By-law shall come into force on the day of the final passing thereof.

PASSED in Open Council this 14th day of April A.D. 1960.

HENRY H. RUTHERFORD
Clerk.

W.E. DOWNEY
Warden.

BY-LAW NUMBER 1560

A By-law to authorize the borrowing of certain monies from the Royal Bank of Canada to meet the current expenditure of the Corporation of the County of Peel for Good Roads purposes for the year 1960.

WHEREAS it is necessary to borrow the sum of $698,200.00 from the Royal Bank of Canada to meet the now current expenditure on Good Roads in the County of Peel for the year 1960 until the time the taxes levied therefore can be collected, and the grant of money received from the Provincial Government, and the proceeds received from the sale of debentures;

NOW THEREFORE, the Municipal Corporation of the County of Peel, by the Council thereof, enacts as follows:-

(1) That the Warden with the Treasurer of the said Corporation be and they are hereby authorized under the seal of the Corporation to borrow from The Royal Bank of Canada the sum of $698,200.00 as the same may be required from time to time to meet the now current expenditure of the said Corporation as well as the amount carried over from 1959.

(2) That the Warden and the Treasurer aforesaid be and they are hereby authorized to pay or allow the said Bank, interest, on the said sum of $698,200.00 at the rate of 5 percent per annum, or the best rate of interest available which may be paid, or allowed in advance by way of discount or otherwise howsoever they deem best.

(3) That the said sum of $698,200.00 so to be borrowed shall be made payable on or before the 31st day of December, 1960, and the promissory note or notes of the said Corporation if any given therefore, if made payable before the 31st day of December, 1960, may be renewed by said Warden and Treasurer from time to time, but no renewal thereof shall fall due later than the 31st day of May, 1961.

(4) That the promissory note or notes of the said Corporation sealed with the Corporate Seal and signed by the Warden and Treasurer of the said Corporation, be given from time to time as required, in security, for the amounts borrowed from time to time under the Provisions of this By-law.

(5) That the giving of such renewal note or notes as aforesaid shall not be deemed satisfaction to the said Bank of the advance or interest, but as evidence only of indebtness.

(6) All or any sums borrowed pursuant to the authority of this By-law as well as all other sums borrowed in this year and any previous years from the Bank for any or all the purposes as set forth in section 44 Sub-Section (3) of The Highway Improvement Act 1950, and amendments thereto, shall, with interest thereon, be a charge upon the whole of any part or parts of the revenues of the Corporation for the current year and for all preceding years, as and when such revenues are received.

PASSED in Open Council this 14th day of April A. D., 1960.

HENRY H. RUTHERFORD,
Clerk.

W. E. DOWNEY,
Warden.

BY-LAW NUMBER 1561

A By-law to authorize the borrowing of $50,000.00 for the purpose of alterations and installation of equipment to Air Condition New Registry Building.

WHEREAS with the approval of the Ontario Municipal Board by its Order P.F.E. 3519-59, dated the 1st day of December, 1959, By-law Number 1516 was passed on the 13th day of August, 1959, to authorize the borrowing upon debentures for the purpose of alterations and installation of equipment to Air Condition New Registry Building.

WHEREAS the said debentures have not yet been issued or sold;

NOW THEREFORE the Council of the Corporation of the County of Peel, pursuant to Section 342 of the Municipal Act, R.S.O. 1950, Chapter 243, ENACTS as follows:

1. The Warden and the Treasurer are hereby authorized in the name of and on behalf of the Corporation to borrow from time to time, by way of promissory note, from the Royal Bank of Canada, Brampton, Ontario, a sum or sums not exceeding in the aggregate Fifty Thousand Dollars ($50,000.00) for the afore-Bank, a Promissory note or notes sealed with the Corporate seal mentioned purpose and to give, on behalf of the Corporation to the and signed by the Warden and the Treasurer, for the money so borrowed with interest which may be paid in advance or otherwise, at a rate not exceeding 5 ¾% per annum.

2. This By-law shall come into force on the day of the final passing thereof.

PASSED in open Council this 14th day of April A.D. 1960.

HENRY H. RUTHERFORD
Clerk.

W.E. DOWNEY
Warden.

BY-LAW NUMBER 1562

A By-law to equalize for County Purposes the Assessment of the several Municipalities within the County of Peel for the year 1960.

WHEREAS under the provisions of the Revised Assessment Act of the Province of Ontario, every County Council, is required to equalize by By-law the Assessment of the several Municipalities of the County in order to produce a just relation between them, for a basis of County Assessment;

THEREFORE, the Corporation of the County of Peel, by the Council thereof, enacts as follows:—

(1) That the Equalized Assessment of the several Municipalities of the County of Peel for the present year, be as in the following schedule:—

Name of Municipality	Equalized Assessment
BRAMPTON	20,313,605.
BOLTON	1,599,073.
CALEDON EAST	280,608.
PORT CREDIT	9,257,923.
STREETSVILLE	5,042,572.
ALBION	2,709,631.
CALEDON	3,236,987.
CHINGUACOUSY	7,613,124.
TORONTO TWP.	86,060,390.
TORONTO GORE	1,218,180.
TOTAL	137,332,093.

(2) That this Council is not willing to have the Equalization of Assessment, in case of appeal, made by the County Judge.

PASSED this 14th day of April A.D. 1960.

HENRY H. RUTHERFORD
Clerk.

W.E. DOWNEY
Warden

THE CORPORATION OF THE COUNTY OF PEEL
BY-LAW NUMBER 1563

A By -law to authorize the borrowing of $1,000,000.00 in debentures for the purpose of granting aid to the Peel Memorial Hospital Association.

WHEREAS the Peel Memorial Hospital Association incorporated with limited liability under the laws of the Province of Ontario, operates a public hospital in the Town of Brampton which has been approved under the Public Hospitals Act, 1957;

AND WHEREAS the said Association has requested the Corporation of the County of Peel to grant $1,032,000.00 to pay in part for the cost of erecting and equipping an addition to the said hospital;

AND WHEREAS the plans of said addition have been approved by the Hospital Services Commission of Ontario under the provisions of The Public Hospitals Act, 1957;

AND WHEREAS it is expedient to borrow $1,000,000.00 by the issue of debentures on the terms hereinafter mentioned in order to cover the cost of the said grant, interest, and borrowing charges;

AND WHEREAS by order dated the day of , 1960, the Ontario Municipal Board has approved such expenditure and the passing of all requisite by-laws including debenture by-laws;

NOW THEREFORE THE COUNCIL OF THE CORPORATION OF THE COUNTY OF PEEL ENACTS AS FOLLOWS:—

1. That for the purposes aforesaid there shall be borrowed on the credit of the Corpoation of the County of Peel at large the sum of $1,000,000.00 and debentures shall be issued therefor in sums of not less than $100.00 each. Each debenture shall bear interest at the rate of 6½% per annum payable annually and having coupons attached thereto for the payment of interest.

2. That the said debentures shall be dated as of the day of , 1960 and shall be payable in twenty annual instalments of principal on the day of in each of the years 1961 to 1980, both inclusive, and the respective amounts of prin-

cipal and interest payable in each of such years shall be as set forth in Schedule "A" to this by-law.

3. That the said debentures shall be payable as to both principal and interest in lawful money of Canada at the principal office of the Royal Bank of Canada in either of the Cities of Toronto or at the office of the said Bank in the Town of Brampton, Ontario, at holder's option.

4. That the debentures to be issued under this by-law shall be signed by the Warden of the Corporation or by some other person authorized by by-law to sign in his stead and by the Treasurer of the Corporation and shall be sealed with the seal of the Corporation and the interest coupons attached to the said debentures shall be signed by the Treasurer whose signature thereon may be written, stamped, lithographed or engraved.

5. In each year of the currency of the debentures there shall be levied and raised annually by a special rate sufficient thereof, over and above all other rates, and at the same time and in the same manner as other rates, on all the rateable property in the County of Peel, the respective amounts falling due for principal and interest in that year as set forth in said Schedule .'A".

6. The debentures may contain a clause providing for the registration thereof authorized by any statute relating to municipal debentures in force at the time of the issue thereof.

READ a third time and finally passed this , day of

HENRY H. RUTHERFORD
Clerk

W.E. DOWNEY
Warden

READ a third time and finally passed this day of , 1960.

.....
Clerk

.....
Warden

COUNTY OF PEEL

SCHEDULE TO BY-LAW NUMBER 1563

1,000,000., 6 ½%, 1 to 20 YEARS

Year	Principal	Interest	Total Payment
1	$26,000.00	$65,000.00	$91,000.00
2	28,000.00	63,310.00	91,310.00
3	29,000.00	61,490.00	90,490.00
4	31,000.00	59,605.00	90,605.00
5	33,000.00	57,590.00	90,590.00
6	35,000.00	55,445.00	90,445.00
7	38,000.00	53,170.00	91,170.00
8	40,000.00	50,700.00	90,700.00
9	43,000.00	48,100.00	91,100.00
10	45,000.00	45,305.00	90,305.00
11	48,000.00	42,380.00	90,380.00
12	52,000.00	39,260.00	91,260.00
13	55,000.00	35,880.00	90,880.00
14	58,000.00	32,305.00	90,305.00
15	62,000.00	28,535.00	90,535.00
16	66,000.00	24,505.00	90,505.00
17	71,000.00	20,215.00	91,215.00
18	75,000.00	15,600.00	90,600.00
19	80,000.00	10,725.00	90,725.00
20	85,000.00	5,525.00	90,525.00
	$1,000,000.00	$814,645.00	$1,814,645.00

COUNTY OF PEEL

REPORT

OF

JOHN G. HOOPER, M.I.M.A.

COUNTY ASSESSOR

THE ASSESSMENT ACT R. S. O. 1950

CHAPTER 24 SECTION 86 (1)

1960

TO THE WARDEN AND MEMBERS OF COUNCIL

OF THE

CORPORATION OF THE COUNTY OF PEEL

Pursuant to the authority and direction of Section 86 Subsection (1) of the Assessment Act, I beg to submit the following report:

I feel that in the ten municipalities within the County, the total amount of the taxable assessment shown on the local Assessment Rolls made in 1959 for 1960 taxes bear a just relation to one another and therefore the total assessment of each should be the equalized total for each municipality for County purposes. However,due to the annexation of part of the Township of Chinguacousy by the Town of Brampton effective March 1st, 1960, it has been necessary to deduct the assessed value of the annexed property from the total as shown on the assessment roll prepared by the Township of Chinguacousy, and add the same to the total of the Assessment Roll prepared by the Town of Brampton.

The aforementioned annexation will be in effect for only ten months of the year 1960, but I have taken it for granted that the Town of Brampton shall collect the full amount of County taxes from the ratepayers within the annexed in the year 1960. Therefore, the full amount of the assessment value has been included in the total equalized assessment for the Town of Brampton.

The total taxable assessment in the County has been increased from $126,846,923 in 1959 to $137,332,093 in 1960, or an increase of 8.27 per cent, and the population from 93,775 in 1959 to 99, 597 in 1960, or an increase of 6.21 per cent.

The percentage increase in assessment of each municipality is shown below in order of greatest increase. For the Town of Brampton and the Township of Chinguacousy the figures in brackets show the percentage increase after annexation.

Village of Bolton	15.57 per cent	
Town of Brampton	15.11 per cent	(16.86)
Township of Chinguacousy	9.25 per cent	(5.31)
Township of Toronto	7.27 per cent	
Village of Streetsville	6.62 per cent	
Village of Port Credit	6.15 per cent	
Township of Albion	5.49 per cent	
Township of Toronto Gore	3.73 per cent	
Village of Caledon East	2.95 per cent	
Township of Caledon	2.58 per cent	

This year I have prepared the usual schedule for your information and guidance which is a proposed schedule for equalization showing each municipality's percentage of County taxes for 1961 and for comparison shows the percentage for 1960 taxes based on 1959 equalization. In addition I have compiled a sheet showing the breakdown of the various classes of assessments liable to taxation, and the percentage each bears to the total taxable assessment.

It is worth noting that due to the fact that some of the Avro properties at Malton were not in use at the time the assessments were made by the Township of Toronto in 1959 the properties were not liable for business assessment. This resulted in a reduction of buiness assessment of almost a million dollars, as compared to the preceding year on the same properties.

Regular meetings of all the local assessors are held within the County, at which the assessors discuss their problem and matters pertinent to assessment. I wish to express my Sincere appreciation to all the assessors, other municipal officials and members of Council for their kind co-operation and assistance during the past year.

Respectfully submitted this 14th day of April 1960.

JOHN G. HOOPER,
County Assessor

CLASSIFICATION AND PERCENTAGE OF

Municipality	Residential	%	Professional Commercial & Railways	%	Telephone Telegraph & Transmission Pipe Lines
TOWN OF BRAMPTON	12,250,805	60.3	3,867,589	19.0	407,521
VILLAGES					
BOLTON	1,360,120	85.1	193,630	12.1	25,433
CALEDON EAST	241,852	86.2	22,798	8.1	4,898
PORT CREDIT	5,608,319	60.6	1,679,480	18.1	221,634
STREETSVILLE	3,857,170	76.5	516,310	10.2	124,227
TOWNSHIPS					
ALBION	685,750	25.3	96,158	3.6	3,223
CALEDON	909,360	28.1	109,351	3.4	3,458
CHINGUACOUSY	1,875,660	24.6	587,345	7.7	310,334
TORONTO	45,541,410	52.9	8,721,200	10.1	1,876,720
TORONTO GORE	250,060	20.5	67,060	5.5	80,605
TOTALS	72,580,506	52.9	15,860,921	11.5	3,058.053

N.B For Town of Brampton, greenhouse assessments are included in

TAXABLE ASSESSMENTS MADE IN 1960

%	Manufacturers & Industries	%	Farms	%	Total
2.0	3,408,285	16.8	379,405	1.9	20,313,605
1.6	18,040	1.1	1,850	.1	1,599,073
1.7	2,360	.9	8,700	3.1	280,608
2.4	1,748,490	18.9	nil		9,257,923
2.5	544,865	10.8	nil		5,042,572
.1	nil		1,924,700	71.0	2,709,831
.1	113,510	3.5	2,101,308	64.9	3,236,987
4.1	377,775	5.0	4,462,010	58.6	7,613,124
2.2	25,176,700	29.3	4,744,360	5.5	86,060,390
6.6	12,030	1.0	808,425	66.4	1,218,180
2.2	31,402,055	22.9	14,430,758	10.5	137,332,093

professional and commercial.

PROPOSED EQUALIZATION

ACTUAL TAXABLE

Municipality	Population	No. of Acres	Land	Bldgs. Taxable
TOWN OF				
BRAMPTON	15,464	5,400	2,460,255	15,637,572
VILLAGES				
BOLTON	1,702	654	170,133	1,377,480
CALEDON EAST	600	400	25,828	245,405
PORT CREDIT	6,445	666	1,157,127	7,022,626
STREETSVILLE	4,823	1,069	445,270	4,160,215
TOWNSHIPS				
ALBION	2,852	57,410	1,209,360	1,482,621
CALEDON	3,718	67,975	1,281,273	1,888,739
CHINGUACOUSY	5,757	75,164	3,218,424	4,088,870
TORONTO	57,186	69,272	17,834,660	57,987,170
TORONTO GORE	1,050	14,753	482,480	715,885
TOTALS	99,597	292,763	28,347,810	94,606,583

SCHEDULE FOR 1960

ASSESSMENT

Business	Total	Equalized Assessments	per Centage of 1961 Levy	per Centage of 1960 Levy	Exempt Assessments
2,215,778	20,313,605	20,313,605	14.792	13.703	1,853,846
51,460	1,599,037	1,599,073	1.164	1.091	76,220
9,375	280,608	280,608	.204	.215	8,400
1,078,170	9,257,923	9,257,923	6.741	6.876	858,448
437,087	5,042,572	5,042,572	3.672	3.728	536,860
17,650	2,709,631	2,709,631	1.973	2.025	193,400
66,975	3,236,987	3,236,987	2.357	2.488	119,665
242,830	7,613,124	7,613,124	5.544	5.699	191,118
10,238,560	86,060,390	86,060,390	62.666	63.249	9,326,010
19,815	1,218,180	1,218,180	.887	.926	27,250
14,377,700	137,332,093	137,332,093	100.000	100.000	13,171,217

Accounts, Minutes, Reports and By-Laws

of the

Council of the Corporation

of the

COUNTY OF PEEL

May Session

1960

Wilton E. Downey
Warden

ALBION PRINTING HOUSE
CALEDON EAST, ONTARIO

MINUTES

Council Chambers
Brampton, May 20,1960.

Peel County Council met on the above date at 10:00 a.m.

Members were all present except R. J. Innis, T. E. McCollum and W. G. Shaw.

Warden W. E. Downey presided.

The meeting opened with saying the Lord's Prayer.

Minutes of the April session were adopted as printed.

Communications were received and read from the following. Brampton Division of the Canadian Cancer Society thanking Council for the 1960 grant.

North Peel Women's Institute thanking Council for the 1960 grant.

Frank Cowan Company Limited re Commission distribution on 1959 insurance.

Mr. Albert Gibbons thanking Council for his share of the County insurance commission.

Petition from the residents of the Unincorporated Village of Caledon requesting erection into a Police Village.

Peel and Dufferin Counties Mutual Aid Fire Services Association re their organization.

City of St. Thomas re amendments to the Child Welfare Act.

City of Barrie re amendments to the Child Welfare Act.

City of Woodstock re amendments to the Planning Act.

Ontario Municipal Association re annual Convention.

Department of Labour re the Ontario Human Rights Code.

Township of Toronto draft agreement regarding the maintenance of the Chinguacousy-Toronto Township Base Line.

Department of Highways Auditor's Report for the year 1959.

Department of Highways approval of By-law Number 1535 in the amount of $525,000.00.

Department of Highways approval of By-law Number 1536 in the amount of $1,360,400.00.

Ontario Municipal Board's Order re Capital Expenditure for Peel Memorial Hospital in the amount of $1,000,000.00.

Town Planning Consultants Limited re Future development of Port Credit Harbour.

On motion the communications were referred to the appropriate Committees.

On motion Council adjourned until 11:30 A.M.

Council resummed.

C. F. Kline presented the May Report of the Property Committee and on motion the report was referred to a Committee of the Whole with R. W. Speck in the Chair. The Report was studied in Committee. On motion the Committee rose and on motion the Report was adopted.

On motion Council adjourned until 2:00 P.M.

Council resummed.

C. Clark presented the May Report of the Peel Manor Committee and on motion the Report was referred to a Committee of the Whole with R. E. Prouse in the Chair. The Report was studied in Committee. On motion the Committee rose and on motion the report was adopted.

In the absence of T. E. McCollum, J. C. Saddington presented the May Report of the South Peel Hospital and on motion the report was adopted.

C. F. Kline presented the May report of the Peel Memorial Hospital and on motion the Report was adopted.

C. F. Kline presented the May report of the Health Unit and on motion the Report was adopted.

C. F. Kline presented the May report of the Hospital Committee and on motion the Report was adopted.

R. Johnston presented the May report of the Welfare Committee and on motion the Report was adopted.

F. Dowling presented the May report of the Children's Aid Committee and on motion the Report was adopted.

R. W. Speck presented the May Report of the Good Roads Committee and on motion the Report was referred to a Committee of the Whole with J. C. Saddington in the Chair. The Report was studied in Committee. On motion the Committee rose and on motion the Report was adopted.

R. E. Prouse presented the May Report of the Legislation, Co-Ordination and Personnel Committee and on motion the report was adopted.

J. J. Berney presented the May Report of the Printing and Miscellaneous Committee and on motion the report was adopted.

Take Notice that at this session, I will introduce a By-law to authorize the borrowing of $1,000,000.00 for Hospital Construction.

C. F. Kline,

Leave Granted.

Pursuant to notice, C. F. Kline introduced a By-law to authorize the borrowing of $1,000,000.00 for Hospital Construction.

The By-law was read the required number of times Council and referred to a Committee of the Whole with the Warden in the Chair. The By-law was studied in Committee. On motion the Committee rose and the By-law was again read in Council.

Moved by C. F. Kline. Seconded by R. E. Prouse.

60-63

Moved by C. F. Kline. Seconded by R. E. Prouse.

That the By-law to authorize the borrowing of $1,00,000.00 for Hospital Construction, now having had its third and final reading,

be finally passed as read, numbered 1565, signed by the Warden and Clerk and the Corporate Seal attached thereto.

Carried.

Take Notice that at this session, I will introduce a By-law to authorize the assumption of $882,100.00 debentures outstanding in Toronto Township, Brampton and Port Credit for Hospital Construction.

C.F. Kline,

Leave Granted.

60-64

Moved by C. F. Kline. Seconded by R. E. Prouse.

That the By-law to authorize the assumption of $882,100.00 debentures outstanding in Toronto Township, Brampton and Port Credit for Hospital Construction, be now read a first time.

Carried.

The By-law was read a first time.

60-65

Moved by C. F. Kline. Seconded by R. E. Prouse.

That the By-law to authorize the assumption of $882,100.00 debentures outstanding in Toronto Township, Brampton and Port

Credit for Hospital Construction, be now given a short second reading.

The By-law was given a short second reading.

Carried.

On motion the By-law was referred to a Comittee of the Whole with C. Clark in the Chair. On motion the clauses of the By-law were initialled. On motion the Committee rose and the Clerk was instructed to forward the By-law to the Ontario Municipal Board for approval.

Take Notice that at this session, I will introduce a By-law to repeal By-laws numbered 1411, 1434 and 1483.

R. W. Speck,

Leave Granted.

Pursuant to Notice, R. W. Speck introduced a By-law to repeal By-laws Numbered 1411, 1434 and1483. The By-law was read the required number of times in Council and referred to a Committee of the Whole with the Warden in the Chair. The By-law was studied in Committee. On motion the Committee rose and the By-law was read again in Council.

60-66

Moved by R. W. Speck. Seconded by J. M. Adamson.

That the By-law to repeal By-laws Numbered 1411, 1434 and 1483, now having had its third and final reading, be finally passed as read, numbered 1566, signed by the Warden and Clerk and the Corporate Seal attached thereto.

Carried.

Take Notice that at this session, I will introduce a By-law to appoint an Assistant County Road Superintendant.

R. W. Speck,
Leave Granted.

Pursuant to Notice, R. W. Speck introduced a By-law to appoint an Assistant County Road Superintendent. The By-law was read the required number of times in Council and referred to a Committee of the Whole with the Warden in the Chair. The By-law was studied in Committee. On motion the Committee rose and the By-law was again read in Council.

60-67

Moved by R. W. Speck. Seconded by J. M. Adamson.

That the By-law to appoint an Assistant County Road Superintendent, now having had its third and final reading, be finally passed as read, numbered 1567, signed by the Warden and the Clerk and the Corporate seal attached thereto.

Carried.

J. M. Adamson presented the May report of the Education Committee and on motion the Report was adopted.

T. W. Glassford presented the May Report of the Hospitalization Committee and on motion the Report was adopted.

J. C. Saddington presented the May Report of the Harbour Committee and on motion the report was adopted.

J. C. Saddington presented the May Report of the Finance Committee and on motion the report was adopted.

60-68

Moved by J. M. Adamson. Seconded by F. Dowling.

That we now adjourn to meet again Thursday, June 16 at 10:00 A.M. or at the call of the Warden.

The Warden thanked the members of Council for their co-operation in transacting the County Business at this session.

After singing the National Anthem, Council adjourned.

HENRY H. RUTHERFORD
Clerk

W. E. Downey
Warden

REPORTS

MAY REPORT OR THE CHILDREN'S AID COMMITTEE

To the Warden and Council of the County of Peel.

Your Committee on Children's Aid begs to report as follows:

1. We recommend approval for payment accounts listed on the attached pay sheet totalling $7,203.21.

2. Recent amendments to the Public Schools Act and the Separate Schools Act and the Secondary Schools Act will have the effect of increasing the per diem cost of Children's Aid Wards, as the Children's Aid Societies will now have to pay the cost of education for Wards who are placed in School District outside the area of their original residence.

3. Recent changes in the regulations issued under the Ontario Hospital Services Commission Act have resulted in the cancellation of free insurance for Wards of Children's Aid Societies. Peel Society has decided to insure each of their Wards in care.

4. At the annual conference of the Ontario Association of Children's Aid Societies held on May 4,5 and 6 in Toronto, attended by Six Hundred delegates, J. C. Saddington was elected Vice-president.

5. At the Ontario Welfare Conference held in Toronto on May 18 Mrs. Harry Willis was appointed to the Board of Directors for a three year term.

6. The Society is making arrangements for Camp holidays at the Bolton Camp and a special Camp Fund has been set up and the Society is receiving Voluntary Contributions.

7. The Toronto Township Branch of the Canadian Red Cross has set up a Homemaker's Service in that municipality. This Homemaker's Service will not hinder any future plan developed by the County as a Whole.

8. The Society has recieved a grant of $200.00 from the Brampton Branch of the Canadian Mental Health Association.

9. We recommend payment of the following Committee fees and mileage re meeting held May 18, 1960.

J. J. Berney 1 meeting and mileage	$24.00
R. Johnston 1 meeting and mileage	23.60

10. We recommend payment of the following fee in connection with signing cheques for two months.

C. F. Kline	$20.00

11. C. F. Kline was present at the meeting held May 18th, but due to the fact that this was the second meeting that day, no committee was allowed.

12. We recommend payment of the following convention expenses.

J. C. Saddington	$69.00
F. Dowling	26.00
C. F. Kline	26.00

Adopted May 20, 1960

F. Dowling
Chairman

W. E Downey
Warden

PAYMENT VOUCHER CHILDREN'S AID COMMITTEE

May 20, 1960.

Children's Aid Society of Peel County	2547.50
Children's Aid Society of Metro Toronto	931.52
Catholic Children's Aid Society of Metro Toronto	1190.20
Children's Aid Society of Halton County	22.62
Children's Aid Society of Perry Sound District	2.40
Children's Aid Society of Dufferin County	474.36
Cildren's Aid Society of Simcoe County and City of Barrie	162.90
Children's Aid Society of Essex County	69.60
Children's Aid Society of Peel County (Requisition)	1802.11
Total	7203.21

F. Dowling
Chairman

W. E. Downey
Warden

MAY REPORT OF THE EDUCATION COMMITTEE

To the Warden and Council of the County of Peel.

Your Committee on Education begs to report as follows:

1. Your committee met with the Central Peel District High School Board on Friday evening, April 29, 1960.

2. That this Committee report to County Council that it has had full and frank discussion with representatives of the Central Peel District High School Board with respect to the rising cost of High School education and are of the view that the major cause thereof is the apparent inability of Boards to have a fair bargaining position when dealing with teachers salaries. The Committee is also of the opinion that teachers salaries have risen beyond all fair comparison with salaries paid to comarable position in the commercial professions and industry at large.

The Committee is also of the opinion that the Policy of Boards to engage in the hiring of teachers from another Board (viz pirating has tended to assist teachers and the Teachers Federation in establishing unreasonable demands.)

This Committee recommends that the Province of Ontario give through study to the subject of

1. making all teachers Civil Servants

2. empowering boards with wider powers of hiring and firing for cause.

3. the setting up of an appeal board to which any board or Council could have resort in Salary disputes.

3. Your committee received a request from the Reeve of the Township of Caledon that School Section No. 19 in the Township

of Caledon be moved from the Orangeville District High School to the Erin District High School. We recommend that no action be taken on this request until further information is received.

4. We recommend payment of the following Committee fees and mileage re meeting held April 29;

J. M. Adamson, 1 meeting and mileage	$22.00
T. E. Mc Collum, 1 meeting and mileage	22.80
C. M. Murray, 1 meeting and mileage	23.20
R. E. Prouse, 1 meeting	20.00
W. E. Downey, 1 mileage	4.00

Adopted May 20, 1960.

J. M. Adamson
Chairman

W. E. Downey
Warden

MAY REPORT OF THE HOSPITALIZATION COMMITTEE

To the Warden and Council of the County of Peel.

Your Committee on Hospitalization begs to report as follows:

1. We recommend approval for payment of accounts listed on the attached pay sheet totaling $1,467.40.

2. We are in receipt of a resolution from the County of Prince Edward requesting the Ontario Hospitals Services Commission to eliminate the three month waiting period in case of Indigent persons enrolled on a County Basis. We recommend that this resolution be endorsed.

Adopted May 20, 1960.

T. W. Glassford
Chairman

W. E. Downey
Warden

PAYMENT VOUCHER HOSPITALIZATION COMMITTEE

May 20, 1960

Ontario Hospital Services Commission Indigent	39.90
Ontario Hospital Services Commission U.R.R.	121.80
1958 Account	
Mrs. Jane Thibault South Peel Hospital	3.75
1960 Accounts	
Dufferin Area Hospital	125.10
Humber Memorial Hospital	52.50
Princess Margaret Hospital	339.00
Oakville-Trafalgar Hospital	252.00
Peel Memoial Hospital	154.00
Riverdale Hospital	176.00
South Peel Hospital	58.35
St. Michael's Hospital	66.00
Toronto General Hospital	54.00
St. Joseph's Hospital Out Patients	11.00
Toronto Western Hospital Out Patients	6.00
Town of Brampton Re Ambulance	8.00
Total	$1,467.40

T. W. Glassford
Chairman

W. E. Downey
Warden

MAY REPORT OF THE FINANCE COMMITTEE

To the Warden and Council of the County of Peel.

Your Committee on Finance begs to report as follows:

1. We recommend approval for payment accounts listed on the attached pay sheet totalling $381.22.

2. We are in receipt of communications from the following organizations thanking County Council for their 1960 grants:

a. Canadian Cancer Society - Brampton Division.

b. North Peel District Women's Institute.

3. We are in receipt of a communication from the Frank

Cowan Company Limited re Commission distribution on 1959 County Insurance.

4. We are in receipt of a letter from Mr. Albert Gibbons thanking County Council for his share of the County Insurance Commissions.

Adopted May 20, 1960.

J. C. Saddington
Chairman

W. E. Downey
Warden

PAYMENT VOUCHER FINANCE COMMITTEE

May 20, 1960.

Refund Compensation Insurance	48.07
A. E. Kilpatrick	75.65
The Canadian Bar Association	15.00
W. E. Downey (Convention Expenses)	242.50
Total	381.22

J. C. Saddington
Chairman.

W. E. Downey
Warden.

MAY REPORT OF THE LEGISLATION CO-ORDINATE AND PERSONNEL COMMITTEE

To the Warden and Council of the County of Peel.

Your Committee on Legislation Co-Ordination and Personnel begs to report as follows:

1. We are in receipt of a communication from the Peel and Dufferin Counties Mutual Aid Fire Services Association setting forth a brief report of its activities. We recommend that this report be received and the Association be commended for its work to date and be informed of our interest and recognition thereof.

2. We are in receipt of a resolution from the City of St. Thomas deploring the possibility which presently exists that a child may be deprived of blood transfusions due to lack of consent of parents and guardian and advocating the passage of legislation where-

by two Physicians may certify to the necessety of blood transfusions for the prevention of human Life of infants and hereby enabling the giving of such tranfusions. We recommend approval hereof.

3. We are in receipt of a resolution from the City of Barrie with respect to recommended changes in the Child Welfare Act. We recommend that this be placed in the hands of the Children's Aid Committee of this Council for action and any futher directions to this Committee.

4. We are in receipt of a resolution from the City of Woodstock recommending amendments to the Planning Act whereby notification to affected owners of subdivision control by-laws (where already in a registered plan) may be carried out by newspaper advertisement as approved to registered mail. We recommend this resolution be not approved.

5. We are in receipt of a petition from the residents of the Hamlet of Caledon in Caledon Township and to certified to be 99% and more of the eligable signatures, which petiton request incorporation of the said hamlet into a Police Village under the name of "CALEDON". We recommend that the Solicitor prepare the necessary by-law for the consideration of this Council at its meeting in June.

6. We are in receipt of various Material from the Chairman of the Anti-discrimination Commission of the Department of Labour concerning the anti-discrimination code. We recommend that this material be received.,

7. We are in receipt of Notice from the Ontario Municipal Association as to annual convention at St. Catherines on August 28 to 31 inclusive. We propose to make recommendations with respect to this item at the next meeting of this Council.

Adopted May 20,1960.

R. E. Prouse ,
Chairman

W. E. Downey
Warden

MAY REPORT OF THE PEEL COUNTY MANOR COMMITTEE

To the Warden and Council of the County of Peel.

Your Committee on Peel County Manor begs to report as follows:

1. We recommend for payment accounts listed on the attached pay sheet totalling $10,013.13.

2. Three applications for admittance to Peel Manor were approved at the May meeting. One from the Township of Caledon and two from the Township of Toronto.

3. We reccomend that the present two coal fired boilers be replaced by two oil fired boilers, which will take care of heating the present buildings as well as the proposed new addition.

4. We recommend payment of the following Committee fees and mileage re meeting held May 6, 1960.

C. Clark, 1 meeting and mileage	$22.60
R. Johnson, 1 meeting and mileage	23.60
W. G. Shaw, 1 meeting and mileage	22.00
R. W. Speck, 1 meeting and mileage	23.20
W. E. Downey, 1 mileage	4.00

Adopted May 20, 1960

C. CLARK
Chairman

W. E. DOWNEY
Warden

PAYMENT VOUCHER PEEL COUNTY MANOR COMMITTEE

May 19, 1960.

Ontario Hydro,	225.90
Province of Ontario	310.66
Payroll Transfer	5328.56
Pocket Money	260.00
Ontario Hydro Services Commission	111.30
Abell's Drug Store	124.23
Arscott's Meat Market	44.88

Acme Chemical Products	25.00
Blains Hardware	15.13
Harry Baker	82.50
Brampton Hardware	9.85
Brown's Bread	139.84
Sam Caruso	32.19
Canada Dry Limited	5.12
Dustbane Products	20.91
Duro-Test Electric Ltd.	25.08
Dymond Drugs Ltd.	60.85
Erindale Foods Ltd.	855.40
Flower Town Motors	70.74
Findlay's Dairy Ltd.	15.00
Grogan's Home Freezer	358.33
Hardinge Bros. of Canada	5.00
Harry Horne Limited	8.70
F. T. Hill & Co. Ltd.	1.62
Ingram & Bell	35.34
Ingrams Groceteria	185.28
Wally Large, Phm. B.	41.98
LaFrance Fire Engine & Foamite Ltd.	21.65
Maple Leaf Cleaners	10.00
Bruce McClure Printing	30.00
H. C. Nelson Chemicals Ltd.	114.77
Peel Electric Service Ltd.	14.25
Peel Seed Growers Co-Op	128.10
Peel Ice & Fuel	518.30
Peel Construction Company Ltd.	52.30
Ron Rider Fuels Ltd.	75.88
Rosedale Dairy	361.53
Stafford Foods Ltd.	43.50
Sovereign Film Distributors Ltd.	18.20
Town of Brampton	25.00
The Peel Creamery	131.20
Thompson Tire	1.39
O. T. Walker, R. O.	8.00
West Chemical Products Ltd.	59.67
Total	10,013.13

C. CLARK
Chairman.

W. E. Downey
Warden.

MAY REPORT OF THE PRINTING COMMITTEE

To the Warden and Council of the County of Peel.

Your Committee on Printing begs to report as follows:

1. We recommend approval for payment, accounts listed on the attached pay sheet totalling $897.19.

Adopted May 20, 1960

J. J. BERNEY
Chairman.

W. E. DOWNEY
Warden.

PAYMENT VOUCHER PRINTING COMMITTEE

May 20, 1960.

Albion Printing House	466.20
H. G. Barlow Co. Ltd.	76.97
The Carswell Company Ltd.	20.00
Charters Publishing Co.	88.35
Bruce McClure Printing	46.08
Newsome & Gilbert Ltd.	132.09
Recordak of Canada Ltd.	67.50
Total	897.19

J. J. BERNEY
Chairman.

W.E. DOWNEY
Warden.

MAY REPORT OF THE PROPERTY COMMITTEE

To the Warden and Council of the County of Peel.

Your Committee on Property begs to report as follows:

1. We recommend approval for payment accounts listed on the attached pay sheet totalling $4071.48.

2. The following resolution was passed by your Committee. "That the Brampton Hydro Commission be requested to supply the necessary transformers for 100 H. P. to take care of the Air Cond-

itioning equipment." We recommend approval of this resolution.

3. The following resolution was passed by your Committee.

"That Five aluminium windows for the Judges Office and Four aluminium windows for the Old Registry Office be purchased from Davey & Moffat at a price of $254.85." We recommend approval of this resolution.

4. The following resolution was passed by your Committee.

"That the tender for Air Conditioning of the new Registry Building (less the Council Chambers) submitted by Samuel Crump Co. Ltd., using Carrier Equipment in the amount of $45,221.00, be accepted subject to shop drawings of the proposed equipment being approved by the Consulting Engineer". We recommend approval of this resolution.

5. We recommend payment of the following Committee fees and mileages re meeting held May 4, 1960 and May 18, 1960.

C. Clark, 2 meetings and mileage	$44.00
F. Dowling, 2 meetings and mileage	44.00
C. F. Kline, 2 meetings	40.00
C. M. Murray, 2 meetings and mileage	46.40
J. C. Saddington, 1 meeting and mileage	22.80
W. E. Downey, 2 mileage	8.00

Adopted May 20, 1960

C. F. Kline
Chairman.

W. E. Downey
Warden.

PAYMENT VOUCHER PROPERTY COMMITTEE

May 20, 1960.

County Buildings

Geo. S. Yarranton	71.85
The T. Eaton Co. Ltd.	31.50
Underwood Limited	319.30

Peel Seed Growers Co-Operative	18.00
The Office Specialty Mfg. Co.	255.20
Panther Oil & Grease Mfg. Co. of CANADA	19.75
Bruce McClure Printing	26.55
Egan Bros. Funeral Service	15.00
J. I. Holcomb Mfg. Co.	24.75
Blains Hardware	1.39
Brampton Hardware	17.84
Gordan A. MacEachern Ltd.	9.90
Aero Sales Company	58.81
Brampton Maintenance Service	70.75
McEnaney's Caledon	9.00
Jim Archdekin	18.06
Dictaphone	52.00
Ron Rider Fuels Ltd.	41.72
Geo. S. Yarranton	143.46
Fred Peatson	1,328.65
Dennisteel Corporation Ltd.	440.00
H. H. Rutherford	84.83
Town of Brampton	650.01

Jail

Arscott's Meat Market	67.90
Browns' Bread	31.35
Ingram's Red & White	63.72
Pocock Dairy	33.00
Abell's Drug Store	5.84
Peel Seed Growers Co-Op	3.35
Ching Bros.	8.00
Boyle's Books & Gifts Ltd.	1.47
Johnny's Welding	71.40
Blains Hardware	28.90
Geo. S. Yarranton	31.23
Bruce McClure Printing	12.00
J. W. Mitchell	5.00
	4071.48

C. F. Kline
Chairman.

W. E. Downey
Warden.

MAY REPORT OF THE WELFARE COMMITTEE

To the Warden and Council of the County of Peel.

Your Committee on Welfare begs to report as follows:

1. We recommend payment of the following convention expenses re Ontario Welfare Council in Toronto, on May 19, 1960.

M. Adamson	26.00
J. J. Berney	27.00
C. Clark	28.00
C. F. Kline	26.00
J. C. Saddington	23.00

Adopted May 20, 1960.

R. Johnston
Chairman.

W. E. Downey
Warden.

MAY REPORT OF THE GOOD ROADS COMMITTEE

To the Warden and Council of the County of Peel.

Your Committe on Good Roads begs to report as follows:

1. We are in receipt of a draft agreement from the Township of Toronto regarding the maintenance of the Chinguacousy-Toronto Township Base line between County Road No. 1 (Streetsville Road) and County Road No. 7 (Sixth Line East). The following resolution was passed by your Committee:

"Resolved that the draft agreement between the Townships of Chinguacousy and Toronto, The Town of Brampton and the County of Peel be accepted in principle regarding the maintenance of the Chinguacousy Toronto Township Base Line. Subject to the approval of the County Solicitor. " We recommend the approval of this resolution, and that this agreement be returned for completion to the interested Municipalities and forwarded to the County for acceptance.

2. We are in receipt of the Auditor's Report from the Ontario Department of Highways for the 1959 Road Expenditures. We recommend that this be filed.

3. We are in receipt of the approval of By-law Nos. 1535 and 1536 in the amounts of $525,000.00 and $1,360,400.00 from the Ontario Department of Highways. We recommend that this be filed.

4. Your Committee feels that it would be advantageous to install drainage pipes for a portion of the Cawthra Road contract, between the Oueen Elizabeth Way and Highway No. 5. The following resolution was therefore passed by your Committee.

"Resolved that the Engineer be instructed to proceed with the piping of approximtely 2,000 lineal feet of open ditches on the Cawthra Road at an estimated cost of $13,800.00."

We recommend the approval of this resolution.

5. Your Committee has considered the request of the delegation from residents of Caledon and Chinguacousy Townships regarding the assumption of the Caledon-Chinguacousy Base Line as a County Road. The recommendation of the Committee is that this road not be assumed as a County Road at this time and that the delegation be so notified.

6. Your Committee has considered the petition regarding the of Queen Street West in the vicinity of the Second Line intersection The recommendation of the Committee is that the Engineer be instructed to erect adequate school signs and that the requested grading of this road not be undertaken at this time, and that the residents be so notified.

7. Your Committee feels that considerable maintenance work is required on the Fifth Line West between Balsam Avenue and the Queen Elizabeth Way. The following resolution was therefore passed by your Committee:

"Resolved that the Engineer be instructed to scarify Fifth Line West between Balsam Avenue and the Queen Elizabeth Way south service road immediately. " We recommend the approval of this resolution.

8. Tenders were called for the supply and application of Bituminous Materials at various locations in the County. The following resolution was passed by your Committee:

"Resolved that the tender received from the Peel Construction Co. Ltd., for the supply and application of Bituminous Materials

be accepted as per tender submitted at unit prices totalling $37,888.00. Subject to approval from the Department of Highways. "We recommend the approval of this resolution.

9. Tenders were called for the construction of Jackson's Bridge. The following resolution was passed by our Committee:

"Resolved that the tender received from the Clan Construction Company, for Contract No. B-14K-60 for the construction of Jackson's Arch Bridge, be accepted as per tender submitted at unit prices totalling $18,244.00. Subject to the approval of the Department of Highways." We recommend the approval of this resolution.

10. Tenders were called for the construction of Scarlet's Bridge. The following resolution was passed by your Committee:

"Resolved that the tender received from Percy M. Finnigan Construction Co., for Contract No. B-4A-60 for the construction of Scarlet's Bridge be accepted as per tender submitted at unit prices totalling $24,846.26. Subject to the approval of the Department of Highways." We recommend the approval of this resolution.

11. Tenders were called for the construction of Inglewood bridge. The following resolution was therefore passed by your Committee:

"Resolved that the tender received from the John Patterson Construction Co. Ltd., for Contract No. B-12F-59, the construction of the Inglewood Bridge be accepted as per tender submitted at unit prices totalling $58,563.00. Subject to the approval of the Department of Highways. "We recommend the approval of this resolution.

12..Your Committee has been unable to negotiate settlement of one property for a road widening on the Dixie Road required for the construction of Scarlet's Bridge. The following resolutions was passed by your Committee:

"Resolved that the Warden and Clerk be authorized to sign the expropriation plan of the Dixie road from Highway 401 to the Derry West sideroad. "We recommend the approval of this resolution. It is the intention of the Committee to expropriate the one property required for the Bridge immediately and to file the remainder of the plan upon completion of the land purchases.

Adopted May 20, 1960.

R. W. Speck
Chairman.

W. E. Downey
Warden.

MAY REPORT OF THE HEALTH UNIT COMMITTEE

To the Warden and Council of the County of Peel.

1. The following resolution was passed by the Health Unit Your Committee on Health Unit begs to report as follows:

Board at its last meeting. "That this Board apply to the Board of Directors of South Peel Hospital for up to 2000 square feet of office accommodation in the proposed addition. and be it further resolved that County Council be requested to make provision for the necessary funds. "We recommend approval of this resloution.

Adopted May 20, 1960.

C. F. Kline
Chairman.

W. E. Downey
Warden.

MAY REPORT OF THE HOSPITAL COMMITTEE

To the Warden and Council of the County of Peel.

Your Committee on Hospital begs to report as follows:

1. We are in receipt of a communication from the Ontario Municipal Board wherein they have approved Capital Expenditure in the amount of $1,000,000.00 for the construction and equipment of an addition to the Peel Memorial Hospital. We recommend that this approval be filed.

2. We recommend that a by-law be introduced at this session authorizing the borrowing of up to $1,000,000.00 towards the construction and equipment of the addition at Peel Memorial Hospital pending the sale of debentures.

3. We recommend that a by-law be introduced at this session to authorize the assumption of outstanding Municipal Debentures in the County of Peel in the local municipalities in the amount of

$259,100.00 in Canadian funds and $623,000.00 in America funds being the amount of the present outstanding debenture debt in the municipalities of the Village of Port Credit, Town of Brampton and the Township of Toronto.

Adopted May 20, 1960.

C. F. Kline
Chairman.

W. E. Downey
Warden.

MAY REPORT OF THE HARBOUR COMMITTEE

To the Warden and Council of the County of Peel.

Your Committee on Harbour begs to report as follows:

1. We recommend approval for payment accounts listed on the attached pay sheet totalling $3,753.41.

2. Your Committee presented the Final report re Port Credit Harbour Development to the Honourable Minister of Public Works in Ottawa on Wednesday, April 27, 1960. At this meeting the Minister of Public Works requested additional information with respect to the future development and use of the Harbour.

3. Your Committee recommends acceptance of the proposal of Town Planning Consultants Limited as set out in their letter of May 2nd, 1960 and recommends that the necessary information and data be gathered and submitted as soon as possible.

4. We recommend payment of the following Committee fees re Delegation to Ottawa.

J. M. Adamson	$42.00
C. Clark	42.00
F. Dowling	42.00
N. O. House	42.60
C. F. Kline	40.00
C. M. Murray	43.20
R. E. Prouse	40.00
J. C. Saddington	42.80
W. E. Downey	44.00

Adopted May 20, 1960.

J. C. Saddington,
Chairman.

W. E. Downey,
Warden.

PAYMENT VOUCHER HARBOUR COMMITTEE

May 20th, 1960

Trans Canada Airline	486.00
H. H. Rutherford	268.80
Modern Technichal Printing Ltd.	96.12
The National Press	11.10
The Carswell Company Ltd.	277.50
Canadian Binding Ltd.	3.89
E. G. Faludi & Assoc., Town Planning Consultants Ltd.	2610.00
	3753.41

J. C. SADDINGTON,
Chairman.

W. E. DOWNEY,
Warden.

MAY REPORT OF THE PEEL MEMORIAL HOSPITAL COMMITTEE

To the Warden and Council of the County of Peel.

Your Committee on Peel Memorial Hospital begs to report as follows:

1. The Expansion and Building Committee met on Friday morning, April 22, to consider Boiler Room Plans and request of calling new Tenders for Hospital. The Boiler Room Plans were approved as submitted and a recommendation to the Board that they call new Tenders.

2. The monthly meeting held Thursday evening, May 19, to consider various reports and approve accounts. The Board expressed appreciation of County support in construction of New expansion.

3. We recommend payment of the following Committee fees

re meeting held May 19.

C. F. Kline, 1 meeting $20.00

Adopted May 20, 1960.

C. F. KLINE,
Chairman.

W. E. DOWNEY,
Warden.

MAY REPORT OF THE SOUTH PEEL HOSPITAL COMMITTEE

To the Warden and Council of the County of Peel.

Your Committee on South Peel Hospital begs to report as follows:

The Regular Monthly Meeting of the Board of Directors was held Thursday evening, April 21, 1960, at 8:00 P. M.

1. The Treasurer's Report and accounts for payment totalling $85,942.05 was approved.

2. The Property Committee are to continue negotiations with the Hydro Electric Power Commission re Sale of Land and bring in a further report.

3. The Administrator's Report showing an increase in Hospital Sevices over previous month was received and approved.

4. A report on formation of Union for Stationary Engineers was received, and approval granted to employ a Solicitor when required.

Adopted May 20, 1960.

T. E. McCOLLUM,
Chairman.

W. E. DOWNEY,
Warden.

BY-LAW NUMBER 1564

A By-law to authorize the assumption of $259,100.00 in debentures payable in lawful money of Canada and $623,000.00 payable in lawful money of the United States of America.

WHEREAS thePeel Memorial Hospital Association operates a public hospital in the Town of Brampton and The South Peel Hospital operates a public hospital on Hurontario Street in the Township of Toronto;

AND WHEREAS the Corporation of the Town of Brampton, Township of Toronto, and the Village of Port Credit have granted aid to the Peel Memorial Hospital Association or The South Peel Hospital and have issued debentures therefor as more particularly shown in Schedule "A" hereto annexed;

AND WHEREAS the amount of principal outstanding as at January 1, 1961, the amount of interest payable and the amount of Principal repayable in each of the years 1961 to 1967, both inclusive for each municipality, is shown in Schedule "B" and Schedule "C" hereto annexed;

AND WHEREAS the Peel Peel Memorial Hospital Association and the South Peel Hospital serve all of the residents of the County of Peel.

AND WHEREAS the Coporation of the County of Peel has agreed to assume the repayment of the principal of and the interest on the outstanding debentures amounting to $259,100.00 in lawful money of Canada and $623,000.00 in lawful money of the United States of America as at January 1, 1961;

AND WHEREAS The Ontario Municipal Board has approved the purpose of this By-law by its order dated the day of 1960;

NOW THEREFORE THE COUNCIL OF THE CORPORATION OF THE COUNTY OF PEEL ENACTS AS FOLLOWS:—

1. For the purpose aforesaid and in each year of the cur-

rency of the debentures there shall be levied and raised annually commencing in 1961 by a special rate sufficient therefor, over and above all other rates, and at the same time and in the same manner as other rates on all the rateable property in the County of Peel, the respective amounts falling due for principal and interest in each year set forth in the twelfth column of Schedule "B" hereto annexed.

2. For the payment of the principal of and interest on the said debentures issued by the Corporation of the Township of Toronto payable in lawful money of the United States of America there shall be levied and raised annually commencing in 1961, such amounts as may be necessary to provide the respective amounts shown in column 4 of Schedule "C" hereto and such amounts shall be levied and raised annually by a special rate sufficient therefor over and above all other rates on all the rateble property in the County of Peel.

3. All amounts of money raised as aforesaid shall be paid over to the Corporation of the Town of Brampton, the Village of Port Credit, or the Township of Toronto, to enable such municipalities to repay the debentures heretofore issued and interest thereon as more particularly shown on Schedules "B" and "C" hereto.

READ a First and Second time this 20th day of May, 1960.

HENRY H. RUTHERFORD,
Clerk.

W. E. DOWNEY,
Warden.

READ a Third time and finally passed this day of

,1960.

.....
Warden.

.....
Clerk.

THE CORPORATION OF
SCHEDULE "A" to

Municipality	By-Law	Interest Rate	Canadian Total Debs. Issued
Toronto Township	1830	4¼%	$300,000.00
Toronto Township	2077	4¼%	
Brampton	1216	3¼%	50,000.00
Port Credit	901	4½%	50,000.00
Port Credit	1014	5%	60,000.00
			$460,000.00

THE COUNTY OF PEEL
BY-LAW NUMBER 1564

Funds Debs. o/s Jan. 1/61	Total Debs. Issued	U. S Funds Debs. o/s Jan. 1/61	Hospital
$165,000.00			The South Peel Hospital
	$725,000.00	$623,000.00	The South Peel Hospital
26,500.00			Peel Memorial Hosp. Assoc.
22,700.00			The South Peel Hospital
44,900.00			The South Peel Hospital
$259,100.00	$725,000.00US	$623,000.OOUS	

THE CORPORATION OF
SCHEDULE "B" TO

Year	Township of Toronto By-law No. 1830		Brampton By-law No. 1216		
	Principal	Interest	Principal	Interest	Principal
1961	$30,000.00	$6,375.00	$2,600.00	$861.25	$5,300.00
1962	32,000.00	5,057.50	2,700.00	776.75	5,500.00
1963	33,000.00	3,676.25	2,800.00	689.00	5,800.00
1964	34,000.00	2,252.50	2,800.00	598.00	6,100.00
1965	36,000.00	765.00	2,900.00	507.00	
1966			3,000.00	412.75	
1967			3,100.00	315.25	
1968			3,200.06	214.50	
1969			3,400.00	110.50	
	165,000.00	18,126.25	26,500.00	4,485.00	22,700.00

THE COUNTY OF PEEL
BY-LAW NUMBER 1564

	Port Credit				
	By law No. 901		By-law No. 1014		
Interest	Principal	Interest	Total Principal	Total Interest	Total Payment
$1,021.50	$5,500.00	$2,245.00	$43,400.00	$10,502.75	$53,902.75
783.00	5,800.00	1,970.00	46,000.00	8,587.25	54,587.25
535.50	6,000.00	1,680.00	47,600.00	6,580.75	54,180.75
274.50	6,400.00	1380.00	49,300.00	4,505.00	53,805.00
	6,700.00	1,060.00	45,600.00	2,332.00	47,932.00
	7,000.00	725.00	10,000.00	1,137.75	11,137.75
	7,500.00	375.00	10,600.00	690.25	11,290.25
			3,200.00	214.50	3,414.50
			3,400.00	110.50	3,510.50
2,614.50	44,900.00	9,435.00	259,100.00	34,660.75	293,760.75

THE CORPORATION OF THE COUNTY OF PEEL

SCHEDULE "C" TO BY-LAW NUMBER 1564

Year	Principal	Interest	Total
1961	$28,000.00	$26,477.50	$54,477.50
1962	29,000.00	25,287.50	54,287.50
1963	30,000.00	24,055.00	54,055.00
1964	32,000.00	22,780.00	54,780.00
1965	33,000.00	21,420.00	54,420.00
1966	35,000.00	20,017.50	55,017.50
1967	36,000.00	18,530.00	54,530.00
1968	38,000.00	17,000.00	55,000.00
1969	39,000.00	15,385.00	54,385.00
1970	41,000.00	13,727.50	54,727.50
1971	43,000.00	11,985.00	54,985.00
1972	44,000.00	10,157.50	54,157.50
1973	46,000.00	8,332.50	54,287.50
1974	48,000.00	6,332.50	54,332.50
1975	50,000.00	4,292.50	54,292.50
1976	51,000.00	2,167.50	53,167.50
	$623,000.00	$247,902.50	$870,902.51

Note: All dollar amounts are in lawful money of the United States of America.

The above figures show the payment of principal and interest to be made by The Corporation of the Township of Toronto under By-law Number 2077.

BY-LAW NUMBER 1565

A BY-LAW to authorize the borrowing of $1,000,000 for the purpose of construction and equipment of an addition to Peel Memorial Hospital.

WHEREAS with the approval of the Ontario Municipal Board by its Order P. F. E. 4511-60 dated the 3rd day of May, 1960, By-law Number 1563 was passed on the 14th day of April, 1960 to au-

thorize the borrowing upon debentures for the purpose of construction and equipment of an addition to Peel Memorial Hospital.

Whereas the said debentures have not yet been issued or sold;

NOW THEREFORE the Council of the Corporation of the County of Peel, pursuant to Section 342 of the Municipal Act, R. S. O. 1950, Chapter 243, ENACTS As follows:

1. The Warden and the Treasurer are hereby authorized in the name of and on behalf of the Corporation to borrow from time to time, by way of promissory note, from the Royal bank of Canada, Brampton, Ontario, a sum or sums not exceeding in the aggregate One Million Dollars ($1,000,000.00) for the aforementioned purpose and to give, on behalf of the Corporation to the Bank, a promissory note or notes sealed with the Corporate seal and signed by the Warden and the Treasurer, for the money so borrowed with interest which may be paid in advance or otherwise, at a rate not exceeding 5¾% per annum.

2. This By-law shall come into force on the day of the final passing thereof.

PASSED in open Council this 20th day of May A.D. 1960.

W. E. Downey
Warden.

Henry H. Rutherford
Clerk.

BY-LAW NUMBER 1566

A By-law to repeal Peel County By-laws Number 1411, 1434 and 1483.

WHEREAS Peel County By-laws Number 1411, 1434 and 1483 deal with the appointment and remuneration of John Michael Hubicki as Assistant County Road Superintendent;

AND WHEREAS the said John Michael Hubicki has resigned his position;

Now therefore the municipal corporation of the County of Peel, by the Council thereof, enacts as follows:-

1. That Peel County By-laws Numbered 1411, 1434 and 1483 be and the same are hereby repealed.

2. That this by-law should come into force and take effect as of March 31, 1960.

PASSED in open Council this 20th day of May, A. D. 1960.

W. E. Downey
Warden.

Henry H. Rutherford
Clerk.

BY-LAW NUMBER 1567

A By-law to appoint an Assistant County Road Superintendant for the County of Peel.

WHEREAS it is deemed expedient to appoint an assistant County Road Superintendant;

Now therefore, the Municipal Corportion of the County of Peel, by the Council thereof, enacts as follows:-

1. That Robert Walter Knight be and hereby appointed Assistant County Road Superintendant for the County of Peel.

2. That the said Assistant County Road Superintendant shall be paid the sum of $7,800,00 per annum for due performance of his duties.

3. That the said Assistant County Road Superintendant shall be under the directon of the duly appointed County Road Superintendent.

4. That the duties of the said Assistant County Road Superintendent shall commence on the First day of May, A.D. 1960.

PASSED in open Council this 20th day of May, A.D. 1960.

W. E. Downey
Warden.

Henry H. Rutherford
Clerk.

Accounts, Minutes, Reports and By-Laws

of the

Council of the Corporation

of the

COUNTY OF PEEL

June Session

1960

Wilton E. Downey
Warden

ALBION PRINTING HOUSE
CALEDON EAST, ONTARIO

MINUTES

Council Chambers,
Brampton, June 16, 1960.

Peel County Council met on the above date at 10.00 A.M.

Members were all present except C. M. Murray.

Warden W. E. Downey presided.

The meeting opened with saying the Lord's Prayer.

Minutes of the May session were adopted as printed.

Communications were received and read from the following.
Department of Agriculture re cancellation of the Rabies Indemnity Policy.

Norman Cook Insurance re Commissions on County Insurance.

M. Murphy Insurance re Commissions on County Insurance.

Canadian Cancer Society-South Peel Unit thanking Council for grant.

Department of Municipal Affiars re Subsidy on Indigent Hospitalization.

Canadian Girl Guides Association re grant.

St. John's Ambulance Association re grant.

John Howard Society of Ontario re grant.

Peel County Health Unit re proposed office accommodation in South Peel Hospital.

Village of Streetsville re issuing of Debentures for South Peel Hospital.

Inspector of Legal Offices re Salary of the Juvenile Court Clerk.

Canadian Federation of Mayors and Municipalities re Convention.

Peel County Manor Home Auxiliary thanking Council for grant.

Department of Public Welfare Inspector's Report.

Department of Agriculture re Slaughter Houses.

Ontario Municipal Board re the erection of the Village of Port Credit to a town.

Ontario Municipal Board Order re Town of Brampton annexation to the Town of Parts of the Township of Chinguacousy.

Department of Planning and Development enclosing a copy of Bill 89.

Credit Valley Conservation Authority Minutes of March meeting.
Department of Planning and Development re National Building Code.

County of Wentworth enclosing a Brief re County Form of Government.

Ontario Municipal Board approval of debentures for Road Construction in the amount of $186,500.00.

Department of Highways approval of By-law Number 1537. in the amount of $400,000.00.

Canadian Good Roads Association re Annual convention.
Cheltenham Women's Institute re Highway No. 10.

Department of Planning and Development re emergency Measures Organization in Peel County.

Canadian Construction Association re Peel Memorial Hospital.

Lanark County resolution re Insurance of Children's Aid Wards.

Village of Port Credit re establishing a Juvenile Detention Home.

Peel Memorial Hospital Association resolution re Noise from Air-

craft.

County of Ontario resolution re Costs of annexation proceedings
County of Ontario resolution re Unsatisfied Judgement Fund.

On motion the communications were referred to the appropriate Committees.

The County Assessor was present and pointed out to the Council that at the recent session of the Provincial Legislature, Section 87 had been amended with respect to taxes collected by the Local Municipalities on land owned by the Province of Ontario or any Board, Commission, Corporation or other agency thereof or the Hydro Electric Power Commission of Ontario.

The County Assessor further pointed out that in his opinion the method of raising the County Taxes was contrary to Section 93 of the Assessment Act.

60-69

Moved by C. F. Kline. Seconded by J. C. Saddington.

And resolved that the amendment to the Assessment Act as set out in Section 87 (1b) as it effects the County of Peel be not given effect to in so far as levies to the member Municipalities of the County of Peel are concerned for the year 1960, subject to the approval of the County Solicitor.

Carried.

T E. McCollum presented the June report of the South Peel Hospital and on motion the report was adopted.

C. Clark presented the June Report of the Peel Manor Committee and on motion the report was adopted.

Mr. E. F. Bevis, Co-ordinator of Public Survial for Ontario, Mr. Pearce and Captain Grant were presented and were introduced by R. W. Speck. Mr. Bevis and Captain Grant adddressed Council in connection with Emergency Measures Organization of Ontario and requesting that the County of Peel set up an Emergency Measures Organization.

Moved by C. F. Kline. Seconded by R. E. Prouse.

That the County Council appoint a Committee for study and

60-70

report to County Council consisting of all the Reeves or the Deputy-Reeves of each municipality in the County and that the draft By-law be referred to the Legislation Committee for study.

Carried.

On motion Council adjourned until 2:00 P.M.

Council resummed.

R. Johnston presented the June Report of the Welfare Committee and on motion the Report was adopted.

F. Dowling presented the June Report of the Children's Aid Committee and on motion the Report was adopted.

J. J. Berney presented the June Report of the Library Committee and on motion the Report was adopted.

R. J. Innis presented the June Report of the Printing and Miscellaneous Committee and on motion the Report was adopted.

C. F. Kline presented the June Report of the Peel Memorial Hospital and on motion the report was adopted.

C. F. Kline presented the June Report of the Property Committee and on motion the Report was adopted.

R. W. Speck presented the June Report of the Good Roads Committee and on moton the report was adopted.

T. E. McCollum presented the June Report of the Planning and Development Committee and on motion the Report was adopted.

Take Notice that at this session, I will introduce a By-law to incorporate the Police Village of Caledon.

T. W. Glassford,

Leave Granted.

Pursuant to Notice, T. W. Glassford introduced a By-law to Incorporate the Police Village of Caledon. The By-law was read the required number of times in Council and referred to a Committee of the Whole with the Warden in the Chair. The By-law was studied in Committee. On motion the Committee rose and the By-law was again read in Council.

60-71

Moved by T. W. Glassford. Seconded by D. Hooke.

That the By-law to Incorporate the Police Village of Caledon, now having had its third and final reading, be finally passed as read, numbered 1568, signed by the Warden and Clerk and the Corporate Seal attached thereto.

Carried.

On motion Council went into Committee of the Whole on the By-law to License Nursing Homes with W. G. Shaw in the Chair.

The By-law was studied in Committee. On motion the Committee rose.

60-72

Moved by R. Johnston. Seconded by R. J. Innis.

That the By-law to License Nursing Homes be now read a third time.

Carried.

The By-law was read a third time.

60-73

Moved by R. Johnston. Seconded by R. J. Innis.

That the By-law to License Nursing Homes, now having had its third and final reading, be finally passed as read, numbered 1569, signed by the Warden and Clerk and the Corporate Seal attached thereto.

Carried.

Take Notice that at this session, I will introduce a By-law to repeal By-laws Numbered 1559 and 1560.

C. Clark,
Leave Granted.

Pursuant to Notice, C. Clark introduced a By-law to repeal By-laws Numbered 1559 and 1560. The By-law was read the required number of times in Council.

60-74

Moved by C. Clark. Seconded by N. O. House.

That the By-law to repeal By-laws Numbered 1559 and 1560, now having had its third and final reading, be finally passed as read, numbered 1570 signed by the Warden and Clerk and the Corporate Seal attached thereto.

Carried.

Take Notice that at this session, I will introduce a By-law to borrow $186,500.00 for Road Purposes.

C. Clark,
Leave Granted.

Pursuant to Notice, C. Clark introduced a By-law to authorize the borrowing of $186,500.00 for Road Purposes. The By-law was read the required number of times in Council.

60-75

Moved by C. Clark. Seconded by N. O. House.

That the By-law to borrow $186,500.00 for Road Purposes now having had its third and final reading, be finally passed as read, numbered 1571, signed by the Warden and Clerk and the Corporate Seal attached thereto.

Carried.

Take Notice that at this session, I will introduce a By-law to borrow $213,500.00 for Road Purposes.

C. Clark,
Leave Granted.

Pursuant to Notice, C. Clark introduced a By-law to Authorize the borrowing of $213,500.00 for Road Purposes. The By-law was read the required number of times in Council.

60-76

Moved by C. Clark. Seconded by N. O. House.

That the By-law to borrow $213,500.00 for Road Purposes,

now having had its third and final reading, be finally passed as read, numbered 1572, signed by the Warden and Clerk and the Corporate Seal attached thereto.

Carried.

Take Notice that at this session, I will introduce a By-law to execute an agreement.

C. Clark,
Leave Granted.

Pursuant to Notice, C. Clark introduced a By-law to execute an agreement. The By-law was read the required numberof times in Council.

60-77

Moved by C. Clark. Seconded by T. W. Glassford.

That the By-law to execute an agreement, now having had its third and final reading, be finally passed as read, numbered 1573, signed by the Warden and Clerk and the Corporate Seal attached thereto.

Carried.

W. G. Shaw presented the June Report of the Agriculture and

Refoestation Committee and on motion the report was adopted.

Take Notice that at this session, I will introduce a By-law to repeal By-law Number 1499.

W. G. Shaw,
Leave Granted.

Pursuat to Notice, W. G. Shaw introduced a By-law to repeal By-law Number 1499. The By-law was read the required number of times in Council and referred to a Committee of the Whole with the Warden in the Chair. On motion the Clauses of the By-law were initialled. On motion the Committee rose and the By-law was again read in Council.

60-78

Moved by W. G. Shaw. Seconded by R. Johnston.

That the By-law to repeal By-law Number 1499, now having had its third and final reading, be finally passed as read, numbered 1574, signed by the Warden and Clerk and the Corporate Seal attached thereto.

Carried.

J. C. Saddington presented the June report of the Finance Committee and on motion the report was adopted.

Carried.

60-79

Moved by J. M. Adamson. Seconded by F. Dowling.

That we now adjourn to meet again Thursday, July 14, at 10:00 A.M. or at the Call of the Warden.

Carried.

The Warden thanked the members of Council for their co-operation in transacting the County Business at this session.

After singing the National Anthem, Council adjourned.

HENRY H. RUTHERFORD,
Clerk.

W. E. DOWNEY,
Warden.

REPORTS

JUNE REPORT OF THE HOSPITALIZATION COMMITTEE

To the Warden and Council of the County of Peel.

Your Committee on Hospitalization begs to report as follows:

1. We recommend approval for payment of accounts listed on the attached pay sheet totalling $1,933.55.

Adopted June 16, 1960.

T. W. GLASSFORD, W. E. DOWNEY,

Chairman. Warden.

PAYMENT VOUCHER HOSPITALIZATION COMMITTEE

June 16th, 1960.

The Canadian Red Cross Society	40.50
Memorial Hospital	67.50
Oakville-Trafalgar Hospital	7.80
Peel Memorial Hospital	391.50
St. Joseph's Hospital	843.00
South Peel Hospital	39.25
Hospital for Sick Children	492.00
Toronto General Hospital	48.00
St. Joseph's Hospital (Out Patients-	2.00
Toronto Western Hospital	2.00
Total	$1,933.55

T. W. GLASSFORD, W. E. DOWNEY,

Chairman. Warden.

JUNE REPORT OF THE CHILDREN'S AID COMMITTEE

To the Warden and Council of the County of Peel.

Your Committee on children's Aid begs to report as follows:

1. We recommend approval for payment accounts listed on the attached pay sheet totalling $7,089.66.

2. A sub office for interview purposes has been opened in the Revere Building at Cooksville.

2. A sub office for interview purposes has been opened in appointed as Receptionist-Clerk.

4. We recommend payment of the following Committee fees and mileage re meeting held June 8, 1960.

F. Dowling, 1 meeting and mileage	$ 22.00
T. W. Glassford, 1 meeting and mileage	24.40
N. House, 1 meeting and mileage	22.60
C. F. Kline, 1 meeting	20.00
C. M. Murray, 1 meeting and mileage	23.20
J. C. Saddington, 1 meeting and mileage	22.80
W. G. Shaw, 1 meeting and mileage	22.00

5. J. J. Berney was present at the meeting held June 8 but as he was paid in error for a meeting held April 13, no committee fee was allowed.

Adopted June 16th, 1960.

F. DOWLING
Chairman.

W. E. DOWNEY,
Warden.

PAYMENT VOUCHER CHILDREN'S AID COMMITTEE

June 16th, 1960.

Children's Aid Society of Peel County	2,391.00
Catholic Children's Aid Society of Metro Toronto	571.30
Children's Aid Society of Essex County	197.20
Children's Aid Society of Dufferin County	505.04

Children's Aid Society of Simcoe County & Barrie	139.37
Children's Aid Society of Metro Toronto	874.72
Peel County Children's Aid Society (Requisition)	2,411.03
Total	7,089.66

F. DOWLING,
Chairman.

W. E. DOWNEY,
Warden.

JUNE REPORT OF THE AGRICULTURE AND REFORESTATION COMMITTEE

To the Warden and Council of the County of Peel.

Your Committee on Agriculture and Reforestation begs to report as follows:

1. We recommend approval for payment the accounts listed on the attached pay sheet totalling $617.80.

2. We are in receipt of a resolution from the County of Ontario requesting the Department of Lands and Forests to pass Legislation fixing a minimum fine for Trespass while carrying firearms at $25.00, we recommend that this be referred to Legislation Committee.

3. We are in receipt of a letter from the Department of Agriculture, Livestock Branch, informing the County that as of July 1st, 1960, they are withdrawing from the agreement to pay 80% of the Rabies Losses within the County. We recommend that a By-law be introduced at this session repealing the By-law paying indemnity for Rabies Losses.

4. The following resolution was passed by your Committee. "That R. J. Innis and W. G. Shaw be appointed to audit the Agriculture Accounts of J. W. McCullough, Peel County Conservation Committee, Peel County Movie Projector Fund, Peel County Farm Business Management Association. We recommend approval of this resolution.

5. The following resolution was passed by your Committee.

"That H. G. Norry be appointed signing officer for Peel County Conservation Committee, Peel County Projector Fund and Peel County Junior Extension Fund replacing J. W. McCullough. We recommend approval of this resolution.

Adopted June 16th, 1960.

W. G. SHAW,
Chairman.

W. E. DOWNEY,
Warden.

PAYMENT VOUCHER AGRICULTURE AND REFORESTATION

The Advertiser	7.00
Ken Slacer	448.45
Russell Jenkins	162.35
Total	617.80

W. G. SHAW,
Chairman.

W. E. DOWNEY,
Warden.

JUNE REPORT OF THE FINANCE COMMITTEE

To the Warden and Council of the County of Peel.

Your Committee on Finance begs to report as follows:

1. We recommend for approval accounts listed on the attached pay sheet totalling $194.92.

2. We are in receipt of a letter from Norman Cook Insurance in Streetsville thanking the County for his share of the County Insurance Commission. We recommend that this letter be filed.

3. We are in receipt of a letter from Michael Murphy Insurance requesting that he be placed on the list for a share in the County Insurance Commission. We recommend that this letter be referred to the 1961 Finance Committee for consideration and that Mr. Murphy be so notified.

4. We are in receipt of a letter from the Canadian Cancer Society South Peel Unit thanking the Council for the Grant. We recommend that this letter be filed.

6. We are in receipt of a letter from the Canadian Girl Guides Association re the cancellation of the County Grant. We recommend that this letter be filed.

7. We are in receipt of a letter from the St. John Ambulance Association re the Cancellation of the County Grant. We recommend that this letter be filed.

5. We are in receipt of a letter and cheque from the Department of Municipal Affairs re subsidy payment of $16,890.67 re Indigent Hospitalization. We recommend that the cheque be accepted and that the letter be filed.

8. We are in receipt of a letter from the John Howard Society of Ontario requesting a grant from the County. We recommend that the John Howard Society be informed that their request will be placed before the 1961 Council.

9. We are in receipt of a letter from Peel County Health Unit requesting County participation in the cost of Office accomodation in the proposed addition to South Peel Hospital. We recommend that Peel County Health Unit be informed that Peel County Council is prepared to appropriate $7,000.00 towards the cost of Health Unit Office accomodotion in the proposed addition in South Peel Hospital provided appropriate rental arrangements can be made by the Health Unit.

10. Your Committee has received a proposition from North American Life Assurance Company to change the rate of the pension plan presently in force for County of Peel employees and Peel County Health Unit employees. Additional information in connection with this rate change has been requested with the North American Life Assurance Company and when this information is obtained, your Committee will make a recommendation to Council.

11. The following Municipalities within the County have made a grant to Peel Memorial Hospital for the present proposed addition. Village of Bolton—$1,000.00, Village of Streetsville—$2,000.00, Township of Albion—$2,000.00. We recommend that the Clerk-Treasurer be instructed to refund these amounts to each of these municipalities and that the total of $5,000.00 be deducted from the request for $1,032,000.00 made by Peel Memorial Hospital

Association.

12. We are in receipt of a letter from the Village of Streetsville in connection with a grant of $15,000.00 that the Village made towards the construction of South Peel Hospital and which debentures have not been issued as yet. We recommend to next years Council that they consider leaving the sum of $15,060.00 out of current taxation to pay the Village of Streetsville.

13. We recommend that the salary of Mrs. Olive Cowley, Secretary to the County Assessor be increased from $1.50 per hour to $1.65 per hour, effective January 1st, 1960.

14. We are in receipt of a letterfrom the Inspector of Legal Offices pointing out that he does not feel that the previous salary Council of $1,560.00 per annum for a 20 hour work-week for the Clerk of the Juvenile and Family Court is insufficient and suggesting that the salary be set at $2,000.00. We recommend that the Inspector of Legal Offices be informed that this Council is willing to pay $1,800.00 per annum with a minimum work-week of 20 hours for the Clerk of the Juvenile and Family Court.

15. We are in receipt of a communication from the Canadian Federation of Mayors and Municipalities re a Municipal Convention to be held in Tel Aviv, Israel from November 16 to November 22, 1960. We rcommend that this communication be received.

16. We recommend payment of the folllowing Committee fees and mileage re meeting held June 15, 1960.

R. E. Prouse, 1 meeting $20.00

17. C. Clark, F. Dowling, W. E. Downey and J. C. Saddington were present at the meeting held June 15, 1960, but as this was the second meeting on that date, no Committee fees are allowed.

Adopted June 16, 1960.

J. C. Saddington,
Chairman.

W. E. Downey,
Warden.

PAYMENT VOUCHER FINANCE COMMITTEE

June 16, 1960.

A. E. Kilpatrick	84.92
R. J. Honey	10.50
John G. Hooper	90.50
The Muncipal World Limited	9.00
Total	194.92

J. C. SADDINGTON,
Chairman.

W. E. DOWNEY,
Warden.

JUNE REPORT OF THE LIBRARY COMITTEE

To the Warden and Council of the County of Peel.

Your Committee on Library begs to report as follows:

1. We recommend that Col. R. V. Conover be paid the sum of $81.00 re attendance at the Ontario Library Association Convention in London on May 25, 26 and 27.

Adopted June 16, 1960.

J. J. BERNEY,
Chairman.

W. E. DOWNEY,
Warden.

JUNE REPORT OF THE PEEL COUNTY MANOR COMMITTEE

To the Warden and Council of the County of Peel.

Your Committee on Peel County Manor begs to report as follows:

1. We recommend for payment accounts listed on the attached pay sheet totalling $8,198.13.

2. Three applications from the Township of Toronto for admittance to Peel Manor were approved at the June meeting.

3. We recommend that the following communications be filed:

(a) Peel County Manor Home Auxiliary thanking the Council for a grant.

(b) Department of Public Welfare Inspector's Report.

(c) Department of Agriculture re Slaughter Houses.

4. The following resolution was passed by your Committee. "That the Superintendent be authorized to purchase meat from Grogan's Home Freezer." We recommend approval of this resoluution.

5. The following resolution was passed by your Committee. "That the Brampton Chamber of Commerce be instructed to remove their sign from the Peel Manor property." We recommend approval of this resolution.

6. Tenders were called for the supply of Coal to Peel Manor for the 1960-61 heating season. We recommend that the tender submitted by Peel Ice and Fuel at a price of $13.90 per ton delivered in bins be accepted, this being the lowest tender.

7. Tenders were called for the supply of Fuel Oil to Peel Manor for 1960-61 heating season. We recommend that the tender of Ron Rider Fuels Limited at a firm prie of 14.4c per gallon, be accepted, this being the lowest tender.

8. We recommend payment of the following Committee fees and mileages re meeting held June 3, 1960.

C. Clark, 1 meeting and mileage	$22.00
R. Johnston, 1meeting and mileage	23.60
W. G. Shaw, 1 meeting and mileage	22.00
R. W. Speck, 1 meeting and mileage	23.20
W. E. Downew, 1 mileage	4.00

Adopted June 16, 1960.

CYRIL CLARK,
Chairman.

W. E. DOWNEY,
Warden.

PAYMENT VOUCHER PEEL COUNTY MANOR

June 16, 1960.

Grant to Craft Work	150.00
Ontario Hydro	229.10
Pocket Money	255.00
Payroll Transfer	5,354.72
Ontario Hospital Services Commission	109.20
Abell's Drug Store	188.61
Arscott's Meat Market	55.00
Aero Sales Company	67.61
Brown's Bread	127.44
Bartlett's Shoes	6.95
Brampton Hardware	2.02
Caruso, Mr. Sam	29.25
Canada Dry Limited	3.44
Cassidy's Limited	84.77
County of Peel	6.97
Dymond Drugs Limited	76.85
Findlay's Dairy Limited	18.75
Foodcraft Laboratories Ltd.	37.04
Grogan's Home Freezer	405.84
Geest, Mr. Len Van	8.00
Harding Bros. of Canada	6.50
Holley, G. T.	58.50
Industrial Supply House Ltd.	20.90
Large, Wally, Phm. B.	45.27
Marshall & Blackwell	111.01
McClure, David A.	160.00
McClure, Bruce, Printing	56.90
Rosedale Dairy	321.98
Ron Rider Fuels Ltd.	86.15
Stafford Foods Ltd.	44.55
Steacy, Ernest G.	32.70
Sadler, G. W. Co. Ltd.	41.83
Sovereign Film Dist. Ltd.	18.20
The Peel Creamery	124.70
The Diversey Corp. of Can. Ltd.	19.60
The Brampton Monument Works	40.00
Town of Brampton	34.00
The Toppings Co. Ltd.	32.64

Underwood Ltd.	3.85
West Chemical Ltd.	21.60
Watson Mr. F. L.	10.69
Smeiting, Jerry	90.00
Total	$6,598.13

C. CLARK,
Chairman.

W.E. DOWNEY,
Warden.

JUNE REPORT OF THE PLANNING & DEVELOPMENT COMMITTEE

To the Warden and Council of the County of Peel.

Your Committee on Planning and Development begs to report as follows:

1. We are in receipt of a copy of the Order from the Ontario Municipal Board erecting the Village of Port Credit into a Town effective January 1 1961. We recommend that this order be filed.

2. We are in receipt of an Order from the Ontario Municipal Board dated the 19th day of May, 1960, re Town of Brampton annexation to the Town of parts of the Township of Chinguacousy. We recommend that this Order be filed, and copies of the Ontario Municipal Board's Order be mailed to Town of Brampton and Township of Chinguacousy.

3. We are in receipt of a letter from the Department of Planning and Development enclosing a copy of Bill No. 89. An Act to provide for financial assistance to Municipalities in the Establishment of Parks. We recommend that this communication be filed.

4. We are in receipt of Minutes of the Credit Valley Conservation Authority meeting held March 31st, 1960. We recommend that these be filed.

5. We are in receipt of a communication from the Depart-

ment of Planning and Development, Community Planning Branch, re Ontario Planning and the National Buiding Code. We recommend that this be filed.

6. We are in receipt of a communication from the County of Wentworth enclosing a copy of a Brief which they presented to the Prime Minister of Ontario on April 11, 1960, with respect to strengthening of the County form of Government. We recommend that the receipt of this Brief be acknowledged, endorsed and a copy mailed to each member of County Council.

Adopted June 16, 1960.

T. E.McCOLLUM,
Chairman.

W. E, DOWNEY,
Warden.

JUNE REPORT OF THE PRINTING COMMITTEE

To the Warden and Council of the County of Peel.

You Committee on Printing begs to report as follows:

1. We recommend approval for payment the accounts listed on the attached pay sheet totalling $1,965.23.

Adopted June 16, 1960.

R. J. INNIS,
Chairman.

W. E. DOWNEY,
Warden.

PAYMENT VOUCHER PRINTING COMMITTEE

June 16, 1960.

Grand & Toy	4.00
H. G. Bar ow Co. Ltd.	152.71
Peel Gazette Limited	77.70
Gestetner	15.60
Bruce McClure	41.36
Charters Publishing	88.58
S. R. Hart & Company Ltd.	1,208.23

Carswell Company Ltd.	20.00
Recordak of Canada Ltd.	341.80
The Conservato	14.25
Total	1,965.23

R. J. INNIS,
Chairman.

W. E. DOWNEY,
Warden.

JUNE REPORT OF THE PROPERTY COMMITTEE

To the Warden and Council of the County of Peel.

You Committee on Property begs to report as follows:

1. We recommend approval for payment the accounts listed on the attached pay sheet totalling $5,344.09.

2. Furniture has been purchased for the following offices: Sherriff's Office, Court Clerk's Office, Jury Room, Barrister's Library—Basement of Court House and the Barrister's Library in the rear of the Court Room, at a cost of $2,939.90. This was $1,071.10 less than the budget allotment for furniture. In the Budget, an amount of $354.00 was allowed for drapes for the offices of the Sheriff and Court Clerk, we recommend that the saving on the furniture plus the budget allotment for drapes totalling $1,425.10 be used to put drapes in the Court Clerk's Office, the Sheriff's Office, the Barrister's Library as well as rugs in these three offices at an etimated cost of $1,212.33. We further recommend that the Chairman of the Committee be authorized to proceed with this work.

3. Tenders were called for paving the parking lot at the rear of the buildings as well as the lane-way leading into the Jail Coal Bin to the East of the Jail. We recommend that the tender of Armstrong Bros. Ltd. of Brampton at unit prices totalling $5,460.70 for paving the rear parking lot be accepted and we further recommend that if sufficient money is available in the Property Committee Budget that the Committee be authorized to proceed with paving the Jail Lane at Unit prices totalling $680.00.

4. Tenders were called for the supply of Fuel Oil for the 1960-61 heating season and we recommend that the tender of Ron Rider Fuels Ltd. at a firm price of 14.4c per gallon be accepted, this being the lowest tender received.

5. Tenders were called for the supply of Coal for the New Registry Buiding and the Jail for the 1960-61 heating season. We recommend that the Tender submitted by Peel Ice and Fuel at a price of $16.25 per ton be accepted, this being the lowest tender.

6. Tenders were called for the installation of an underground cable from Wellington Street to the Electrical Room in the New Registry Office in connection with Air-conditioning and we recommend that the Tender of Lewis W. Saderson of Brampton in the amount of $664.67 be accepted, this being the lowest tender.

7. Tenders were called for painting the exterior of the County Building at 44 Nelson Street. We recommend that the Tender of Hank's Maintenance Service of Brampton in the amount of $263..00, be accepted, this being the lowest tender received.

8. Tenders were called for painting the Barrister's Library at the rear of the Court Room and we recommend that the tender submitted by Hank's Maintenance Service of Brampton in the amount of $54.00 be accepted, this being the lowest tender received.

9. Tenders were called for painting the Barrister's Library in the Basement of the Court House, we recommend that the tender received from Hank's Maintenance Service of Brampton in the amount of $79.00 be accepted, this being the lowest tender.

10. Tenders have been called to replace a number of lights in the Court House and Old Registry Office. We recommend that the Chairman of the Committee and the County Clerk be authorized to deal with this matter and award the tender for new lights where needed as long as the work does not exceed the budget estimate.

11. We recommend payment of the following Committee fees and mileage re meeting held Wednesday, June 15, 1960.

C. Clark, 1 meeting and mileage	$22.00
F. Dowling, 1 meeting and mileage	22.00
C. F. Kline, 1 meeting	20.00
J. C. Saddington, 1 meeting and mileage	22.80
W. E. Downey, 1 mileage	4.00

12. We recommend payment of Committee fees as follows for meetings held with the Clerk-Treasurer on May 24 and May 27, 1960..

C. F. Kline, 2 meetings	$40.00

Adopted June 17, 1960.

C. F. KLINE,
Chairman.

W. E. DOWNEY,
Warden.

PAYMENT VOUCHER PROPERTY COMMITTEE

June 16, 1960.

County Buildings

H. H. Rutherford	22.40
Yost-Keen and Associates Ltd.	3,484.00
Brampton Hardware	99.22
Jim Archdekin	190.13
Elmore Archdekin	13.20
Brampton Maintenance Service	78.50
Pearce Signs (Canada) Ltd.	3.33
Elgin Smith	10.00
Armstrong Bros.	16.15
Ron Rider Fuels Ltd.	160.12
Knight's Glass Service Ltd.	650.00
Office Specialty	56.50
Gordon H. Little	3.00
J. I. Holcomb Mfg. Co.	67.54

Jail

Arscott's Meat Maket	47.74
Brown's Bread	30.40
Ingram's Groceteria	44.48
Pocock Dairy	33.00
Abell's Drug Store	12.14
Blain's Harware	26.68
F. T. Hill & Company Ltd.	25.79
Ching Bros. Ltd.	5.05
Walter E. Calvert Ltd.	19.20
Ernest G. Steacy	108.56
Peel Ice and Fuel	73.15
LaFrance Fire Engine & Foamite Ltd.	4.70
General Plastics	24.36

Jim Archdekin	9.00
Page Bros. Products Ltd.	25.75
	5,344.09

C. F. KLINE,
Chairman.

W. E. DOWNEY,
Warden.

JUNE REPORT OF THE WELFARE COMMITTEE

To the Warden and Council of the County of Peel.

Your Committee on Welfare begs to report as follows:

1. The following resolution was passed by your Committee "That $110.00 be paid to the Peel County Children's Aid to cover the cost of one month's rent for the Dennis Osbourne Family of Malton who moved to the City of Toronto." We recommend approval of this resolution.

2. The following resolution was passed by your Committee. "That we the Welfare Committee give the sum of $250.00 to the Children's Aid Society for to assist some families in our care to the Bolton Camp." We recommend approval of this resolution.

3. The following resolution was passed by your Committee. "That this Committee recommends to County Council that a Homemaker's Service on a County basis be immediately established, with Mr. E. Majury as administrator." We recommend approval of this resolution.

4. The following resolution was passed by your Committee. "That the County Welfare Administrator of the Homemaker's and Nurses Services Act be empowered to purchase service in the South end from the Toronto Township Red Cross." We recommend approval of this resolution.

5. The following resolution was passed by your Committee. "That the County Welfare Administrator of the Homemaker's and Nurse's Services Act be empowered to investigate the possibility of etablishing a pool of Homemakers in the North end of the County." We recommend approval of this resolution.

6. We recommend that the suggested By-law from the Department of Welfare, that was given two readings at the January session, be re introduced at this session, with the following clause added thereto. "No person shall be required to be licensed hereunder

if the Municipality having a population of over 5000 and in which his nursing home is situated has lodged with the Clerk of the County a certified copy of a nursing home By-law duly passed in that Municipality."

7. We recommend payment of the following Committee fees and mileage re meeting held June 14, 1960.

M. Adamson, 1 meeting and mileage	$22.00
R. Johnston, 1 meeting and mileage	23.60
C. F. Kline, 1 meeting	20.00
R. E. Prouse, 1 meeting	20.00
R. W. Speck, 1 meeting and mileage	23.20
W. E. Downey, 1 mileage	4.00

Adopted June 16, 1960.

R. JOHNSTON,
Chairman.

W. E. DOWNEY,
Warden.

JUNE REPORT OF THE GOOD ROADS COMMITTEE

To the Warden and Council of the County of Peel.

Your Committee on Good Roads beg to report as follows:

1. We are in receipt of approval of By-law No. 1537 in the amount of $400,000.00 from the Ontario Department of Highways. We recommend that this be filed.

2. We are in receipt of the approval of debenture sales from the Ontario Municipal Board in the amount of $186,500.00 for By-law No. 1537. We recommend that this be filed.

3. Your Committee wishes to advise that the opening of the Port Credit Bridge will be held on June 29, 1960 at the bridge site. and that all members of Council are invited to attend.

4. The following resolution was passed by your Committee: "That all members of County Council be delegates to the Canadian Good Roads Association annual Convention in Toronto, October 17, to 21, 1960, and that a suite be reserved at the Royal York in the name of the County." We recommend the approval of this resolution.

5. We are in receipt of a resolution from the Cheltenham

Women's Institute, asking the County of Peel to endorse a resolution to the Minister of Highways, requesting that a study be made of Highway Number 10, from Highway Number 7 to Victoria. This resolution states that the Highway is unsatisfactory and dangerous due to the narrow shoulders and deep ditches. We recommend that this resolution be endorsed. A further resolution was passed by your Committee:

"That the Highway No. 10 study be extended north of Victoria to the Caledon Mountain." We recommend the approval of this resolution.

6. We are in receipt of a brief from the Engineer outlining the method and advantages of Prequalifying Contractors on future construction contracts. Your Committee has studied this and the recommendation of the Committee is that all construction contracts estimated in excess of the following amounts be tenderer as Prequalified Contracts:

1. Grading Contracts	$100,000.00
2. Paving Contracts	75,000.00
3. Grading and Paving Contracts	150,000.00
4. Structure Contracts	25,000.00

7. Tenders were called for the removal of two buildings in conjuction with the Burnhamthorpe-Dixies intersection. The following resolution was passed by your Committee:

"Resolved that the bid received from the Lakeview Wrecking and Salvage at a cost price of $100.00 for the removal of the Gill and Roadhouse houses at the Dixie-Burnhamthorpe intersection be accepted with the provision that both houses be removed within 60 days." We recommend the approval of this resolution.

Adopted June 16, 1960.

R. W. SPECK,
Chairman.

W. E. DOWNEY,
Warden.

JUNE REPORT OF THE PEEL MEMORIAL HOSPITAL COMMITTEE

To the Warden and Council of the County of Peel.

Your Committee on Peel Memorial Hospital begs to report as follows:

1. A meeting of the Board was held on June 7, 1960, to open tenders for the construction of the proposed addition to the Hospital. Only one tender was received that being from Andeen Construction of Brampton. This tender was opened and referred to the Architect for checking.

2. A meeting of the Hospital Board was held on June 15, 1960, at which time the Board awarded the contract for the addition to Peel Memorial Hospital to Andeen Construction of Brampton at a cost including supervision of trades of $986,232.00.

3. We recommend payment of the following Committee fees re meeting held June 7, 1960.

C. F. Kline, 1 meeting	$20.00

4. C. F. Kline was present at the meeting on June 15 but due to the fact that this was the second meeting on that date, No Committee fee is allowed.

Adopted June 16, 1960.

C. F. KLINE,
Chairman.

W. E. DOWNEY,
Warden.

JUNE REPORT OF THE SOUTH PEEL HOSPITAL COMMITTEE

To the Warden and Council of the County of Peel.

Your Committee on South Peel Hospital begs to report as follows:

The regular meeting of the Board of Directors was held on Thursday, evening, May 19, 1960 at 8:00 P.M.

1. The Treasurer's report and accounts for payment totaling$104,636.06 was approved.

2. The report of the Building Committee re New Addition was approved. Also moved that the Building Committee including T. E. McCollum was investigate and bring back a report concerning additional land area adjourning the Old Indian Line required for the new addition.

3. The Administrator's Report re Hospital Services for the month was approved.

Adopted June 16, 1960.

T. E. McCOLLUM,
Clerk.

W. E. DOWNEY,
Warden.

BY-LAWS

BY-LAW NUMBER 1568

A By-law to Incorporate the Police Village of Caledon.

WHEREAS County Council has received a Petition from the Ratepayers, residing on the West Halves of Lots 15 and 16, in the First Concession East of Hurontario Street, in the Township of Caledon and also on the East Halves of Lots 15 and 16, in the First Concession, West of Hurontario Street, in the said Township, to incorporate the Police Village of Caledon.

AND WHEREAS the Petition has been signed by the required number of Ratepayers.

AND WHEREAS the land to be incorporated is comprised of the West Half of Lots 15 and 16, in the First Concession East of Hurontario Street and the East Halves of Lots 15 and 16, in the First Concession, West of Hurontario Street.

THEREFORE, the Municipal Corporation of the County of Pee by the Council thereof, enacts as follows:—1. That the land in the Township of Caledon, known as the West Halves of Lots 15 and 16, in the First Cocession, East of Hurontario Street, and the East Halves of Lots 15 and 16, in the First Concession, West of Hurontario Street, be incorporated as a Police Village to be known as the Police Village of Caledon.

PASSED in open Council this 16th day of June, A. D., 1960.

HENRY H. RUTHERFORD,
Clerk.

W. E. DOWNEY,
Warden.

BY-LAW NUMBER 1569

A By-law to License Nursing Homes.

THE COUNCIL of the Corporation of the County of Peel ENACTS AS FOLLOWS:—

1. In this By-law:

(a) "Board" means the Local Board of Health for the County of Peel.

(b) "Nursing Home" means any premises in which persons are cared for or lodged for hire where, in addition to sleeping accomodation and meals, personal care, nursing services, medical care and treatment are provided or made available,

(c) "Occupier means the person who operates a nursing home under this By-law,

(d) "Personal Care" means personal services such as the provision of aid to residents in walking or in climbing or descending stairs, in getting in or out of bed, in feeding, dressing; bathing or in other matters of personal hygiene, and includes the preparation of special diets, the provision of tray service for meals, the supervision of medication and other similar types of personal aassistance,

(e- "Resident" means a person who is cared for or lodged for hire in a nursing home.

2. No person shall, within the limits of the County of Peel, operate a nursing home unless or until he has obtained a license therefor from the County.

3. A fee of $10.00 shall be paid by the occupier for the license issued to him.

4. Each license shall be issued in respect of a specified location and the license shall not be used by the occupier for a location other than the one specified therein.

5. Each license shall be issued in respect of a specified number of persons and the occupier shall not permit a number of persons greater than that specified in the license to be cared for or lodged for hire at the location in respect of which the license is issued.

6. Every applicant for a license or renewal of a license to operate a nursing home shall submit a written application in which he shall state:

(a) the name and address of the applicant;

(b) location of the premises for which the license is sought.

(c) the number of rooms used for sleeping accomodation by the residents and the number of beds in each.

(d) the maximum number of residents which the applicant proposes to accomodate at one time;

(e) the number of bath-tubs or showers, wash-basins and flush toilets available for use by the residents;

(f) such other information as the Board may require.

7. Each application for a license or renewal of a license shall be accompanied by:

(a) a certificate of an officer authorized to inspect buildings under the Fire Marshals Act certifying that the premises have been inspected by him within 3 months of the date of application and that they are reasonable safe from fire hazard; and

(b) a certificate of the Medical Officer of Health certifying that the premises have been inspected by him or his representative within three months of the date of the application, and that, in his opinion, they are in reasonable compliance with the requirements of this By-law.

8. The occupier shall provide sleeping accomodation for residents in rooms with a minimum of;

(a) 400 cubic feet of air space and 50 square feet of floor space for each person under sixteen of age,

(b) 600 cubic feet of air space and seventy-five square feet of floor space for each person sixteen years of age and over, and each room so used shall contain at least one wndow opening directly to the outsie air, and the size of the window shall be not less than 10 per cent of the floor area of the room and shall be capable of being opened or closed at all times.

9. Sleeping accomodation shall not be provided in any

space in the pemises used as a lobby, hallway, closet, bath room, stairway or kitchen.

10. The occupier shall provide toilet and bathing facilities which are readily accessible to all residents with a minimum of one wash basin and one flush toilet for every eight residents and one bath-tub or shower for every twelve residents.

11. The occupier shall not admit or retain as a resident any maternity case, or any person who requires treatment for alcoholisim, drug addiction, mental illness or disease, or any person who requires active medical or surgical care or treatment of a kind usually provided in a hospital.

12. The occupier shall;

(a) provide for nursing services for residents by or under the supervision of a registered nurse, and

(b) ensure that medical care or attention are made available by a duly qualified medical practitioner to residents as required.

13. The occupier shall employ such persons who are in the opinion of the Board of the Medical Officer of Health sufficient in number and qualified to provide the nursing services and personal care required by the residents.

14. The occupier shall provide;

(a) nourishing meals at regular intervals and special diets, where required, prepared by or under the supervision of a competent person, and

(b) adequate and sanitary supplies of milk and drinking water.

15. .The ocupier shall keep or cause to be kept a register of persons resident in the nursing home which shall set forth;
(a) the name, age, sex, and former place of abode of each resident,

(b) the date and circumstances of his admission to the home,

(c) a record o all medical examinations after admission, the diagnoses and orders of duly qualified medical practitioners, and the medicines medications and treatments prescribed or administered,

(d) the date, the circumstances of his discharge from the home and the name and address of the person or institution in whose care or to which he was discharged,

(e) in the event of the death of the resident, a record of the circumstances of the death and the name and address of the person claiming the body, and

(f) such other additional information as may be required by the Medical Officer of Health.

16. The occupier shall maintain the nursing home in a thoroughly clean, safe and sanitary condition, and without limiting the generality of the foregoing, he shall;

(a) eliminate fire hazards including the provisions and maintenance of

(i) protection from radiators or other heating equipment,

(ii) water supplies adequate for all normal needs including those of fire protection, and

(iii) at least two separate means of egress to the outside from floors with sleeping accomodation;

(b) maintain a minimu mtemperature of 68 degrees Farenheit in the nursing home from the 1st of October to the 31st of May;

(c) have the premises inspected at least once in every 6 months by an officer authorized to inspect buildings under the Fire Marshals Act;

(d) have the premises inspected at least once in every 6 months by the Medical Officer of Health or his representative;

(e) keep all parts of the building free from rubbish, garbage, ashes, flammable materials and other debris;

(f) keep the cellar of the nursing home well drained and ventilated;

(g) keep the nursing home weatherproof, free from dampness, adequately heated, and all heating equipment in good repair;

(h) maintain adequate kitchen equipment and facilities to insure the proper preparation and protection of food;

(i) take all necessary steps to keep the building free from vermin, insects and pests.

17. The Medical Officer of Health or his representative an officer authorized to inspect buildings under The Fire Marhals Act or an employee of the Corporation required to administer or enforce the povisions of this By-law may enter a nursing home at any and all reasonable times for the purpose of inspecting the premises and every part thereof to ascertain whether the provisions of this By-law ae being or have been complied with and it shall be an offence for any person to prevent or obstruct any such official from carrying out his duties under this By-law.

18. In every nursing home, the license shall be posted in a conspicuous place in the lower hallway and a printed copy of this By-law shall be made available by the occupier for examination upon the request of any resident in the nursig home.

19. The County may at any time revoke any license issued under this By-law, and notice thereof shall be given by the County by registered letter mailed to the occupier at the address in respect of which the license was issued.

20. Each license shall be in force for one year from the 1st day of January to the 31st day of December.

21. No person shall be required to be licensed hereunder if the Municipality having a population of over 5000 and in which his nursing home is situated has lodged with the Clerk of the County a certified copy of a nursing home By-law duly passed in that Municipality.

22. Any occupier or other person concerned in the management of a nursing home who is guilty of an offence under this By-law shall on a summary conviction be liable to a penalty of not more than $50.00 for each offence.

23. This By-law shall come into effect on the day of its passing.

ENACTED AND PASSED this 16th day of June A.D. 1960.

HENRY H. RUTHERFORD,
Clerk.

W. E. DOWNEY,
Warden.

BY-LAW NUMBER 1570

A By-law to repeal Peel County By-laws numbered 1559 and 1560.

WHEREAS Peel County By-law Number 1559 is a By-law to authorize the borrowing of $500,000.00,

AND WHEREAS By-law Number 1560 is a By-law to authorize the borrowing of $698,200.00,

AND WHEREAS the necessary approval for this borrowing was not obtained from the Ontario Municipal Board or the Ontario Department of Highways,

AND WHEREAS it is deemed necessary to repeal Peel Peel County By-laws Number 1559 and 1560.

NOW THEREFORE the Municipal Corporation of the County of Peel by the Council thereof enacts as follows:—

1. THAT Peel County By-Law Number 1559 and Peel County By-Law Number 1560 be and the same are hereby repealed.

PASSED in Open Council this 16th day of June A.D. 1960.

HENRY H. RUTHERFORD,
Clerk.

W. E. DOWNEY,
Warden.

BY-LAW NUMBER 1571

A By-Law to authorize the borrowing of $186,500.00 for the purpose of Construction of Streetsville subway and highways on Lixie Road, Sixth Line East and Derry West Sideroad.

WHEREAS with the approval of the Ontario Municipal Board by its order P.F.E. 4427-60, dated the 1st day of June, 1960, By-law Number 1543 was passed on the 17th day of March 1960, to authorize the borrowing upon debentures for the purpose of Construction of Streetsvile subway and Highways on

Dixie Road, Sixth Line East and Derry West Sideroad.

WHEREAS the said debentures have not yet been issued or sold;

NOW THEREFORE the Council of the Corporation of the County of Peel, pursuant to section 342 of the Municipal Act, R.S.O. 1950, Chapter 243, ENACTS as follows:—

1. The Warden and the Treasurer are hereby authorized in the name of and on behalf of the Corporation to borrow from time to time, by way of promissory note, from the Royal Bank of Canada, Brampton, Ontario, a sum or sums not exceeding in the aggregate One Hundred and Eighty-Six Thousand and Five Hundred Dollars ($186,500.00) for the aforementioned purpose and to give, on behalf of the Corporation to the Bank, a promissory note or notes sealed with the Corporate Seal and signed by the Warden and the Treasurer, for the money so borrowed with interest which may be paid in advance or otherwise at a rate not exceeding 5¾% per annum.

2. This By-law shall come into force on the day of the final passing thereof.

PASSED in Open Council this 16th day of June A.D. 1960.

HENRY H. RUTHERFORD,
Clerk.

W. E. DOWNEY,
Warden.

BY-LAW NUMBER 1572

A By-law to authorize the borrowing of certain monies from the Royal Bank of Canada to meet the Current Expenditure of the Corporation of the County of Peel for Good Roads Purposes for the year 1960.

WHEREAS it is necessary to borrow the sum of $213,500.00 from the Royal Bank of Canada to meet the now current expenditure on Good Roads in the County of Peel for the year 1960 until th time the taxes levied therefor can be collected, and the grant of money received from the Provincial Government, and the proceeds received from the sale of debentures;

NOW THEREFORE, the Municipal Corporation of the County of Peel, by the Council thereof, enacts as follows:—

(1) That the Warden with the Treasurer of the said Corporation be and they are hereby authorized under the Seal of the Corporation to borrow from the Royal Bank of Canada the sum of $213,500.00 as the same may be required from time to time to time to meet the now current expenditure of the said Corporation as well as the amount carried over from 1959.

(2) That the Warden and the Treasurer aforesaid be and they are hereby authorized to pay or allow the said Bank, interest, on the said sum of $213,500.00 at the rate of 5 percent per annum, or the best rate of interest available which may be paid, or allowed in advance by way of discount or otherwise howsoever they deem best.

(3) That the said sum of $213,500.00 so to be borrowed shall be made payable on or before the 31st day of December, 1960, and the promissory note or notes of the said Corporation if any, given therefor, if made payable before the 31st day of December, 1960, may be renewed by said Warden and Treasurer from time to time, but no renewal thereof shall fall due later than the 31st day of May, 1961.

(4) That the promissory note or notes of the said Corpor-

ation sealed with the Corporate Seal and signed by the Warden and the Treasurer of the said Corporation, be given from time to time as required, in security, for the amounts borrowed from time to time under the provision of this By-law.

(5) That the giving of such renewal note or notes as aforesaid shall not be deemed satisfaction to the said Bank of the advance or interest, but as evidence only of indebtedness.

(6) All or any sums borrowed pursuant to the authority of this By-law as well as all other sums borrowed in this year and any previous years from the Bank for any or all the purposes as set forth in Section 44 Sub-section (3) of the Highway Improvement Act 1950, and amendments thereto, shall, with interest thereon, be a charge upon the whole or any part or parts of the revenues or the Corporation for the current year and for all preceding years, as and when such revenues are received.

PASSED in Open Council this 16th day of June A.D. 1960.

HENRY H. RUTHERFORD,
Clerk.

W. E. DOWNEY,
Warden.

BY-LAW NUMBER 1573

A By-law to Authorize the Execution of a certain agreement with the Corporation of the Township of Toronto, The Corporation of the Township of Chinguacousy and The Corporation of the Town of Brampton.

WHEREAS the Corporation of the Township of Toronto, the Corporation of the Township of Chinguacousy and the Corporation of the own of Brampton approved the principal of entering into an agreement with the Corporation of the County of Peel to provide for the Maintenance of that portion of the Boundary Road between the Corporation of the Township of Toronto, the Corporation of the Township of Chinguacousy and the Corporation of the Town of Brampton from the 4th Line West in Toronto Township to the 6th Line East in Toronto Township.

AND WHEREAS the parties hereto have deemed it expedient that one authority be charged with the maintenance of this roadway;

NOW THERFORE the Municipal Corporation of the County of Peel by the Council thereof enacts as follows:—

1. THAT the Warden and Clerk be and they are hereby authorized to execute the said agreement in the space provided thereon on behalf of the Corporation of the County of Peel and to affix thereto the Seal of the said Corporation.

PASSED in Open Council this 16th day of June, A.D. 1960.

HENRY H. RUTHERFORD, Clerk.

W. E. DOWNEY, Warden.

THIS AGREEMENT made this 29th day of June A. D. 1960.

BETWEEN:

THE CORPORATION OF THE COUNTY OF PEEL

hereinafter called "The County"

of the first part

—and THE CORPORATION OF THE TOWNSHIP OF TORONTO

hereinafter called "Toronto Township"

of the second part

—and THE CORPORATION OF THE TOWNSHIP OF CHINGUACOUSY

hereinafter called "Chinguacousy Township"

of the third part

—and THE CORPORATION OF THE TOWN OF BRAMPTON

hereinafter called "Brampton"

of the fourth part

WHEREAS the parties hereto are desirous of entering into an Agreement to provide for the maintenance of that portion of the boundary road between Toronto Township and Chinguacousy Township, and between Toronto Township and Brampton, from the Fourth Line West in Toronto Township to the Sixth Line East in Toronto Township;

AND WHEREAS the parties hereto have deemed it expedient that one authority be charged with the maintenance of this roadway;

NOW THEREFORE the parties hereto covenant and agree each with the other as follows:—

1. The County hereby agrees to maintain that portion of the boundary road between Toronto Township and Chinguacousy Township and between Toronto Township and Brampton lying between the Fourth Line West (County Road No. 1) and the Sixth Line East (County Road No. 7) in the Township of Toronto.

2. The maintenance cost incurred by the County, together with 15% to cover administration, overhead, insurance, and other miscellaneous charges shall be paid by the parties of the Second Third and Fourth parts as follows:

Toronto Township	Fifty per cent (50)%
Chinguacousy Township	Thirty Five per cent 35%
Brampton	Fifteen per cent 15%

3. The Municipalities' portion of the maintenance cost of all railway crosings existing at the present time be shared equally by

Toronto Township and Chinguacousy Township.

4. Any individual project estimated to cost more than $3,000.00 shall for the purpose of this agreement be deemed to be a construction item and shall not fall within the classification of work to be performed under this agreement. All such projects estimated to cost more than $3,000.00 shall be items for negotiation between the abutting Municipalites concerned.

5. The locaton of any service or utility proposed to be constructed on this boundary road must receive the approval of the Municipalities abutting the work, together with the approval of the County, prior to such service or utility being constructed.

6. Any of the parties hereto may terminate this agreement and request the re-negotiation of the terms and conditions hereto upon thirty days notice in writing to the other parties, but such termination shall not affect any rights, liabilities or indemnities acquired, incurred or obligated prior to termination.

BY-LAW NUMBER 1574

A By-law to repeal Peel County By-law Number 1499.

WHEREAS Peel County By-law Number 1499 is a By-law to provide for partial indemnity to owners of cattle, horses, goats sheep and swine for losses suffered by Rabies in the County of Peel on or after the First of April 1958 and to appoint a Valuator to determine the amount of loses.

AND WHEREAS it is deemed advisable to repeal the said By-law.

NOW THEREFORE the Municipal Corporation of the County of Peel by the Council thereof enacts as follows:—

1. THAT By-law Number 1499 for the County of Peel be and is hereby repealed.

2. THAT this By-law shall come into force and take effect as of July 1, 1960.

PASSED in Open Council this 16th day of June, A.D. 1960.

HENRY H. RUTHERFORD,
Clerk.

W. E. DOWNEY,
Warden.

Accounts, Minutes, Reports and By-Laws

of the

Council of the Corporation

of the

COUNTY OF PEEL

July Session

1960

Wilton E. Downey

Warden

ALBION PRINTING HOUSE
CALEDON EAST, ONTARIO

MINUTES

SPECIAL JULY SESSION

Council Chambers,
Brampton, July 7, 1960.

A Special meeting of Peel County Council was held on the above date at 7:30 P. M.

Members were all present except T. E. McCollum.

Warden W. E. Downey presided.

The meeting opened with saying the Lord's Prayer.

As this was a special meeting, no minutes were read.

The Warden informed the Council that the meeting had been called to consider awarding a Contract in connection with Road Construction Project, Paving-60.

R. W. Speck presented the First July Report of the Good Roads Committee.

On motion the report was amended.

On motion the report was adopted as amended.

The Warden informed the Council that this concluded the business of the Special meeting.

After singing the National Anthem, Council adjourned.

HENRY H. RUTHERFORD,
Clerk.

W. E DOWNEY,
Warden.

Council Chambers
Brampton, July 14, 1960.

Peel County Council met on the above date at 10:00 A.M.

Members were all present.

Warden W. E. Downey presided.

The meeting opened with saying the Lord's Prayer.

Minutes of the June session were adopted as printed.

Minutes of the Special July Session were read and on motion adopted.

Communications were received and read from the following:

Mr. J. W. McCullough, Agricultural representative, thanking County Council for their Co-operation throughout the years.

Mr. J. W. McCullough, thanking Council for their participation in the farewell party.

County of Perth resolution re Rabies losses.

County of Huron resolution re Rabies losses.

Department of Agriculture re Weed Control Act.

Judge Daisy Graydon thanking County Council for increase in salary.

Inspector of Legal Offices re Clerk of the Juvenile and Family Court.

County of Huron resolution re Co-operative Library Boards.

Bowyer, Beatty and Andrews, Solicitors re Henrietta Newhouse Estate.

Ontario Water Resources Commission re Survey.

Community Planning Association of Canada re Convention.

County of York re Planning Committee.

Davis, Davis and Webb, Solicitor's re Sign.

Children's Aid Society thanking County Council for a grant.

Department of Public Welfare approval of By-law No. 1569.

Department of Highways re amendments to the Highway Improvement Act.

County of Bruce resolution re Half Loads.

Township of Toronto re Amendments to Toronto Township's Official Plan.

Headquarters Central Ontario Area re Siren Installation.

On motion the Communications were referred to the appropriate Committees.

T. E. McCollum presented the report of the South Peel Hospital and on motion the report was adopted.

R. W. Speck presented the July report of the Civil Defence and on motion the report was referred to a Committee of the Whole with R. W. Speck in the Chair. The report was studied in Committee and amended. On motion the Committee rose and on motion the Report was adopted as amended.

Pursuant to Notice, R. W. Speck introduced a By-law to Establish an Emergency Measures Civil Defence Organization.

The By-law was read the required number of times in Council and referred to a Committee of the Whole. The By-law was studied in Committee. On motion the Committee rose and the By-law was again read in Council.

60-80

Moved by R. W. Speck. Seconded by C. M. Murray.

That the By-law to Establish an Emergency Measures Civil Defence Organization, now having had its third and final reading, be finally passed as read, numbered 1575, signed by the Warden and Clerk and the Corporate Seal attached thereto.

Carried.

T. E. McCollum presented the July Report of the Planning and Development Committee and on motion the report was adopted.

On motion Council adjourned until 1:30 P. M.

Council resumed.

C. Clark presented the July Report of the Peel Manor Committee and on motion the report was referred to a Committee of the Whole with J. C. Saddington in the Chair. The Report was studied in Committee and amended. On motion the Committee rose and on motion the report was adopted as amended.

60-81

Moved by R. E. Prouse. Seconded by F. Dowling.

That the following form the Peel Manor Construction Committee to function until the addition and alterations at Peel Manor are completed and are ready for operation as a Home, Adamson, Kline, House, Glassford, Berney. McCollum, Clark, Speck, Shaw and Johnston. It shall be the obligation of this Committee to supervise and direct generally the additions and alterations to Peel Manor as planned by Vine and Robinson Architects and to make reports to and obtain approvals of this Council on all matters referrable thereto which shall include the direction in Clause 6 of the Report of the Manor Committee as amended.

Amendment to resolution 60-81.

Moved by C. M. Murray. Seconded by R. W. Speck:

That the present Manor Committee with T. McCollum added be appointed a Construction Committee for the addition at Peel Manor for the balance of the year 1960.

Carried

The original motion was lost.

R. W. Speck presented the Second July Report of the Good Roads Committee and on motion the report was referred to a

Committee of the whole with C. F. Kline in the Chair. The Report was studied in Committee and amended. On motion the Committee rose and on motion the report was adopted as amended.

F. Dowling presented the July report of the Children's Aid Committee and on motion the report was adopted.

T. W. Glassford presented the July Report of the Hospitalization Committee and on motion the report was adopted.

J. J. Berney presented the July report of the Library Committee and on motion the report was adopted.

R. J. Innis presented the July report of the Printing and Miscellaneous Committee and on motion the Report was adopted.

R. Johnston presented the July report of the Welfare Committee and on motion the report was adopted.

W. G. Shaw presented the July report of the Agriculture and Reforestation Committee and on motion the report was adopted.

C. F. Kline presented the July Report of the Peel Memorial Hospital and on motion the report was adopted.

C. F. Kline presented the July Report of the Property Committee and on motion the report was adopted.

60-82

Moved by R. E. Prouse. Seconded by T. E. McCollum:
That the following members of County Council be appointed members of the Emergency Measures Committee for the remainder of the year 1960. Chairman—R. W. Speck, Members—C. F. Kline, J. J. Berney, J. C. Saddington, M. Adamson, R.Johnston, T. W. Glassford, C. Clark and W. G. Shaw, and further that the Warden be ex officio member of this Committee.

Carried.

J. C. Saddington presented the July Report of the Finance Committee and on motion the report was adopted.

Take Notice that at this session I will introduce a By-law to

appropriate additional money for Road purposes.

R. W. Speck,
Leave Granted.

Pursuant to notice R. W. Speck introduced a By-law to appropriate additional money for Road purposes. The By-law was read the required number of times in Council and referred to a Committee of the Whole with the Warden in the Chair.

On motion the Clauses of the By-law were initialled.

On motion the Committee rose and the By-law was again read in Council.

60-83

Moved by R. W. Speck. Seconded by C. M. Murray.

That the By-law to appropriate additional money for Road purposes, now having had its third and final reading, be finally passed as read, numbered 1576, signed by the Warden and the Clerk and the Corporate Seal attached thereto.

Carried.

Take notice that at this session I will introduce a By-law to Authorize the Borrowing of $313,500.00 upon debentures for Road Purposes.

R. W. Speck,
Leave Granted.

60-84

Moved by R. W. Speck. Seconded by C. M. Murray.

That the By-law to Authorize the Borrowing of $313,500.00 upon debentures for Road Purposes be now read a first time.

The By-law was read a first time.

60-85

Moved by R. W. Speck. Seconded by C. M. Murray.

That the By-law to authorize the borrowing of $313,500.00

upon debentures for Road Purposes be now given a short second reading.

Carried.

The By-law was given a short second reading.

On motion the By-law was referred to a Committee of the Whole with the Warden in the Chair. On motion the clauses of the By-law were initialled. On motion the Committee rose, and the Clerk was instructed to forward the By-law to the Ontario Municipal Board for approval.

60-86

Moved by C. M. Murray. Seconded by J. M. Adamson.

That we now adjourn to meet again Thursday, August 18th, at 10 A. M. or at the call of the Warden.

Carried.

The Warden thanked the members of Council for their co-operation in transacting County Business at this session.

After singing the National Anthem Council Adjourned.

HENRY H. RUTHERFORD,
Clerk.

W. E DOWNEY,
Warden.

REPORTS

JULY REPORT OF THE AGRICULTURE AND REFORESTATION COMMITTEE

To the Warden and Council of the County of Peel.

Your Committee on Agriculture and Reforestation begs to report as follows:

1. We recommend approval for payments accounts listed on the attached pay sheet totalling $991.30.

2. We are in receipt of a letter from Mr. J. W. McCullough, Agricultural Representative for Peel County, thanking County Council for their co-operation and assistance during the time he served in the County of Peel. We recommend that this letter be received.

3. We are in receipt of a letter from Mr. J. W. McCullough thanking County Council for their contribution to the successful farewell party held on June 10. We recommend that this letter be received.

4. We are in receipt of resolutions from the County of Huron and the County of Perth requesting the Federal and Ontario Governments to continue their support of Indemnity for loss of animals through Rabies. As Peel County Council has already repealed the By-law and agreed with the cancellation of the Indemnity Payments we recommend that these resolutions be received.

5. We are in receipt of a memorandum from the Department of Agriculture Field and Crops Branch in connection with Weed Control Act. We recommend that this memorandum be filed.

6. That the Federation of Agriculture Grant for 1960 be increased from $1,200.00 to $1,300.00.

Adopted July 14, 1960.

W. G. SHAW,
Chairman.

W. E. DOWNEY,
Warden.

PAYMENT VOUCHER AGRICULTURE COMMITTEE

July 14, 1960.

Russell Jenkins	401.80
K. Slacer	554.95
Sholdice Service & Supply	34.55
Total	991.30

W. G. SHAW,
Chairman.

W. E. DOWNEY,
Warden.

JULY REPORT OF THE CHILDREN'S AID COMMITTEE

To the Warden and Council of the County of Peel.

Your Committee on Children's Aid begs to report as follows:

A meeting of the Executive Committee of the Children's Aid Society of Peel County was held on July 13, 1960.

1. We recommend approval for payment accounts listed on the attached pay sheet totalling $9,550.41.

2. We recommend payment of the following Committee fees and mileage re meeting held July 13, 1960.

J. J. Berney, 1 meeting and mileage	$22.00
F. Dowling, 1 meeting and mileage	22.00
R. Johnston, 1 meeting and mileage	23.60
C. F. Kline, 1 meeting	20.00
J. C. Saddington, 1 meeting and mileage	22.80

3. We recommend payment of the following Committee fee in connection with signing cheques for 2 months.

C. F. Kline	$20.00

Adopted July 14, 1960.

F. DOWLING,
Chairman.

W. E. DOWNEY,
Warden.

PAYMENT VOUCHER CHILDREN'S AID COMMITTEE

	July 14, 1960.
Children's Aid Society of Peel County	2,371.50
Children's Aid Society of Dufferin County	479.08
Catholic Children's Aid Society of Metro Toronto	609.00
Children's Aid Society of Metro Toronto	826.44
Children's Aid Society of District of Parry Sound	62.32
Children's Aid Society of Essex County	139.20
Chilren's Aid Society of Simcoe County and Barrie	108.60
Children's Aid Society of Peel County (Requisition)	4,954.27
	9,550.41

F. DOWLING,
Chairman.

W. E. DOWNEY,
Warden.

JULY REPORT OF THE HOSPITALIZATION COMMITTEE

To the Warden and Council of the County of Peel.

Your Committee on Hospitalization begs to report as follows:

1. We recommend approval for payment of accounts listed on the attached pay sheet totalling $1,183.80.

Adopted 14th July, 1960.

T. W. GLASSFORD,
Chairman.

W. E. DOWNEY,
Warden.

PAYMENT VOUCHER HOSPITALIZATION COMMITTEE

14th July, 1960.

Ontario Hospital Services Indigent, May	56.70

Ontario Hospital Services U.R.R., May	105.00
Ontario Hospital Services U.R.R.,June	100.80
Ontario Hospital Services Indigent, June	48.30

1960 ACCOUNTS

Dufferin Area Hospital	13.50
Peel Memorial Hospital	213.75
South Peel Hospital	227.65
St. Joseph's Hospital	112.00
Toronto General Hospital	192.00
St. Joseph's Hospital	12.00
Barne's Nursing Home	94.10
Lloyd Olliff re C. Lackey at Dixons' Cemetery	8.00
Total	1,183.80

T. W. GLASSFORD,
Clerk.

W. E. DOWNEY,
Warden.

JULY REPORT OF THE FINANCE COMMITTEE

To the Warden and Council of the County of Peel.

Your Committee on Finance begs to report as follows:

1. We recommend approval for payment accounts listed on the attached pay sheet totalling $78.45.

2. We are in receipt of a letter from Judge Daisy Graydon of the Juvenile and family Court thanking County Council for a Salary increase and pointing out that it is the Judge's intention to hold weekly sittings of the Juvenile and Family Court starting September 1st. We recommend that this letter be filed.

3. We are in receipt of a letter from the Inspector of Legal Offices acknowledging receipt of a letter from the County of Peel in connection with the salary for the Clerk of the Juvenile and Family Court. We recommend that this letter be filed.

Adopted July 14th, 1960.

J. C. SADDINGTON,
Chairman.

W. E. DOWNEY,
Warden.

PAYMENT VOUCHER FINANCE COMMITTEE

July 14, 1960.

A. E. Kilpatrick	63.85
R. J. Honey	14.60
Total	78.45

J. C. SADDINGTON,
Chairman.

W. E. DOWNEY,
Warden.

JULY REPORT OF THE LIBRARY COMMITTEE

To the Warden and Council of the County of Peel.

Your Committee on Library begs to report as follows:

1. We are in receipt of a resolution from the County of Huron requesting amendments to the Regulations made under Part 3A of the Libraries Act, Section 83, Part 2. These regulations set out that the Board of the County Library Co-Operative shall consist of the Warden of the County and six members appointed by the County Council, three of whom shall be members of the County Council and three shall not be members of the County Council. The resolution requests that County Library Co-Operative Boards shall consist of the Warden of the County and that the other six members shall be three members of County Council and three additional members who may or may not be members of County Council. We recommend approval of this resolution.

Adopted July 14, 1960.

J. J. BERNEY,
Chairman.

W. E. DOWNEY,
Warden.

JULY REPORT OF THE PEEL MANOR COMMITTEE

To the Warden and Council of the County of Peel.

Your Committee on Peel Manor begs to report as follows:

1. We recommend approval for payment accounts listed on

the attached pay sheet totalling $13,290.36.

2. A letter has been received from Bowyer, Beatty & Andrews, Solicitors for the Henrietta Newhouse Estate offering to sell to the County of Peel part of the Estate for the sum of $5,000.00. The following resolution was passed by your Committee. "That the County of Peel purchase the late Henrietta Newhouse Property in accordance with letter received from Bowyer, Beatty and Andrews dated July 4, 1960, and further that the County Solicitor be instructed to complete the necessary work in this connection." We recommend approval of this resolution.

3. The following resolution was passed by your Committee. "That the Treasurer be authorized to transfer the sum of $150.00 from the Trust Account to the Operating Account for maintenance of T. Lackey." We recommend approval of this resoluton.

4. A Garden Party for residents of the Home will be held on July 26 at 7:00 P.M. All members of County Council are invited to attend.

5. Two applications for admittance to Peel Manor were approved at the July meeting, one from the Township of Albion and one from the Town of Brampton.

6. The following resolution was passed by your Committee. "That the plans and specifications prepared by Vine and Robinson, Architects be approved and further that tenders be called for the addition at Peel County Manor as soon as possible, subject to the approval of the County Council." We recommend approval of this resolution.

Amendment to Clause No. 6.

That the Architect be instructed to take a careful costing for the total project at Peel Manor and if that costing is within $750,000.00 including furniture, the Peel Manor Committee be authorized to call for tenders, if the cost exceeds $750,000.00 then additional approval must be received by County Council.

7. We recommend payment of the following Committee fees and mileage re meeting held July 8, 1960.

C. Clark, 1 meeting and mileage	$22.00
R. Johnston, 1 meeting and mileage	23.60
W. G. Shaw, 1 meeting and mileage	22.00
R. W. Speck 1 meeting and mileage	23.20
W. E. Downey, 1 mileage	4.00

Adopted July 14, 1960.

C. CLARK,
Chairman.

W.E. DOWNEY,
Warden.

PAYMENT VOUCHER PEEL MANOR COMMITTEE

July 14, 1960.

F. L. Watson (Convention Expense)	321.60
Convention Expense	1,500.00
Brampton Water Commission	182.87
Ontario Hydro	223.07
County of Peel (Administration)	800.00
F. L. Watson (Petty Cash)	1.80
Payroll Transfer	6,028.21
Ontario Hospital Services	115.50
Pocket Money	257.00
Abell's Drug Store	144.74
Andrews & Associates	21.45
Arscott's Meat Market	55.00
Bartlett's Shoes	9.95
Boyle's Books & Gifts Ltd.	3.72
Brampton-Glendale Phm.	6.00
Brampton Hardware	3.84
Brown's Bread	132.22
Canada Dry Ltd.	3.66
Caruso, Mr. Sam	95.50
Dymond Drugs Ltd.	72.31
Empire Chemical Company	7.50
Erindale Foods Ltd.	1221.17
Findlay's Dairy Ltd.	18.75
Grogan's Home Freezer	363.89
Harry Horne Ltd.	8.70
Harding Bros. of Canada	11.50

Holley, Mr. G. T.	10.60
Industrial Textiles Ltd.	123.93
Large, Mr. Wally, Phm. B.	60.15
Lagerquist Greenhouses Ltd.	23.00
Maple Leaf Cleaners	4.00
Marshall & Blackwell	174.94
McClure, Mr. Bruce	112.10
The Peel Creamery	85.28
Mehta, Dr. M. M.	6.00
Peel Electric Services Ltd.	6.00
Ron Rider Fuels Ltd.	165.31
Rosedale Dairy	319.43
Shaw, J. J.	189.90
Stafford Foods Ltd.	60.00
Textile Products Co. Ltd.	73.76
Underwood Ltd.	2.85
West Chemical Products Ltd.	145.87
Wonderful Soap Company	91.25
Hughey I. I.	13.52
F. L. Watson	7.52
Total	$13,290.36

C. CLARK,
Chairman.

W. E. DOWNEY,
Warden.

JULY REPORT OF THE PLANNING AND DEVELOPMENT COMMITTEE

To the Warden and Council of the County of Peel.

Your Committee on Planning and Development begs to report as follows:

1. We are in receipt of a communication from the Ontario Water Resources Commission re a Survey of the Water Resources in the County of Peel to be conducted this month. We recommend that this communication be filed.

2. We are in receipt of a communication from the Community Planning Association of Canada re the 1960 National Planning Conferance to be held in Hamilton October 23 to 26 incl-

usive. We recommend that this Committee or as many as possible of the Committee attend.

3. Members of the Planning and Development Committee were invited to attend a meeting held in Newmarket with representatives from York and Ontario Counties on June 29. A tri-County workshop will be held this fall, to deal with the following questions:

(1) Should we have a regional planning Board?
(2) Should we have separate County Planning Boards?

A Committee was named at this meeting to meet with Department Officials to prepare this workshop.

4. We recommend payment of the following Committee fees and mileage re meeting held in Newmarket on June 29, 1960.

J. J. Berney, 1 meeting and mileage	28.80
D. Hooke, 1 meeting and mileage	27.40
N. House, 1 meeting and mileage	29.80
T. E. McCollum, 1 meeting and mileage	33.00
W. E. Downey, 1 mileage	6.20

Adopted July 14, 1960.

T. E. McCOLLUM,
Chairman.

W. E. DOWNEY,
Warden.

JULY REPORT OF THE PRINTING COMMITTEE

To the Warden and Council of the County of Peel.

Your Committee on Printing begs to report as follows:

1. We recommend approval for payment accounts listed on the attached pay sheet totalling $795.20.

Adopted July 14, 1960.

R. J. INNIS,
Chairman.

W. E. DOWNEY,
Warden.

PAYMENT VOUCHER PRINTING COMMITTEE

July 14, 1960.

The Carswell Company Ltd.	25.89
H. G. Barlow Co. Ltd.	93.55
Canada Law Book Company	32.50
S. R. Hart & Co. Ltd.	273.92
Dictaphone	4.93
Albion Printing House	133.20
Charters Publishing Company	231.21
Total	795.20

R. J. INNIS,
Chairman.

W. E. DOWNEY,
Warden.

JULY REPORT OF THE PROPERTY COMMITTEE

To the Warden and Council of the County of Peel.

Your Committee on Property begs to report as follows:

1. We recommend approval for payment accounts listed on the attached pay sheet totalling $2,508.50.

2. As authorized in Clause 10 of the June Report of the Property Committee, Chairman of the Committee and the County Clerk authorized the installation of new lights in the following offices:

(1) Drafting Office,
(2) Library—Main Office,
(3) Library—Over Book Shelves,
(4) Hall—rear of Old Registry Office,
(5) Librarian's Office,

(6) Judge's Office,
(7) Sheriff's Private Office.

3. We recommend that a lock be installed on the door be-

tween the rear vestibule and the kitchen of the County house occupied by the Caretaker, and further that an extra key be purchased for the rear door of the County House, said key to be kept in the office of the County Clerk-Treasurer, so that Council members will have access to the County Council rooms in the basement of the County house at any time they so desire, without disturbing the Caretaker's private residence upstairs.

4. We recommend payment of the following Committee fee re meeting between the chairman of the Committee and the County Clerk in connection with new lights on July 5, 1960.

C.F. Kline, 1 meeting	$20.00

Adopted July 14, 1960.

C. F. KLINE,
Chairman.

W. E. DOWNEY,
Warden.

PAYMENT VOUCHER PROPERTY COMMITTEE.

Date July 14, 1960.

County Buildings

Brampton Hardware	108.15
Elmore Archdekin	31.61
Ron Rider Fuels Ltd.	21.24
Pitney-Bowes of Canada Ltd.	84.24
Wyant and Company Ltd.	50.12
S. Cowton	39.00
Bruce McClure Printing	20.75
Lewis W. Sanderson	35.26
White's Book Store	3.38
Blains Hardware	15.73
Jack Worthy	2.00
H.G. Barlow	857.90
Gordon Campbell	66.65
Dustbane Products Ltd.	37.50
J.I. Holcomb Mfg. Co.	33.75
Gordon A. MacEachern Ltd.	3.34
Conger Lehigh Fuels (Guelph) Ltd.	87.00
Peel Ice & Fuel	570.40
Underwood Limited	62.40

Peel Seed Growers Co-Operative	12.25

Jail

Arscott's Meat Market	71.30
Brown's Bread	37.62
Ingrams Groceteria	92.71
Pocock Dairy	25.30
Abell's Drug Store	12.75
F.T. Hill & Co.	10.80
Blains Hardware	18.35
S. Cowton	13.00
Dr. Colin Heggie	84.00
Total	2,508.50

C. F. KLINE,
Chairman.

W. E. DOWNEY,
Warden.

JULY REPORT OF THE WELFARE COMMITTEE

To the Warden and Council of the County of Peel.

Your Committee on Welfare begs to report as follows:

1. We are in receipt of a letter from the Children's Aid Society thanking the Council for a grant of $250.00 to send families to the Bolton Camp. We recommend that this letter be filed.

2. We are in receipt of a letter from the Children's Aid Society thanking Council for a grant in connection with a needy family. We recommend that this letter be filed.

3. We are in receipt of a letter from the Department of Public Welfare approving Peel County By-law No. 1569, a by-law to authorize the Licensing and Regulating of Nursing Homes in the County of Peel. We recommend that this letter be filed and that each municipality in the County of Peel receive a certified copy of this By-law. We further recommend that the County Clerk be instructed to advertise the intention of this By-law in all the weekly papers in the County of Peel.

Adopted July 14, 1960.

R. JOHNSTON,
Chairman.

W. E. DOWNEY,
Warden.

FIRST JULY REPORT OF THE GOOD ROADS COMMITTEE

To the Warden and Council of the County of Peel.

Your Committee on Good Roads begs to report as follows:

1. The following resolution was passed by your Committee:

"Resolved that the tender received from the Peel Construction Co. Ltd., for Contract: Paving - 60 be accepted as per tender submitted at unit prices totalling $429,956.00. Subject to the approval of the Department of Highways." We rcommend the approval this resolution.

Adopted July 7, 1960.

R. W. SPECK,
Chairman.

W. E. DOWNEY,
Warden.

SECOND JULY REPORT OF THE GOOD ROADS COMMITTEE

To the Warden and Council of the County of Peel
Your Committee on Good Roads beg to report as follows:

1. We are in receipt of a resolution from the County of Bruce regarding the enforcement of the half-load limits by the Department of Transport. We recommend that this be filed.

2. We are in receipt of a signed agreement from the Township of Toronto regarding the construction of the Sixth Line East within the limits of the Police Village of Malton. This agreement was prepared by the County in accordance with the Highway Improvement Act. The following resolution was therefore passed by your Committee:

"That the Warden and Clerk be authorized to execute an agree-

ment with the Township of Toronto to cover construction of the Sixth Line within the Police Village of Malton." We recommend the approval of this resolution.

3. Prequalified tenders have been called for the construction of the Cheltenham Bridge and the Sixth Line East in the Police Village of Malton to close on August 3, 1960. Your Committee request the authorization of County Council to award these contracts on August 4, 1960. to avoid a two week delay.

4. We are in receipt of a resolution from the Township of Chinguacousy as follows: "Chinguacousy Council petition Peel County Council to build and under-write the cost of the bridge in the Village of Cheltenham on Mill Street over the Credit River". We recommend that this resolution be deferred and that the Engineer be instructed to prepare a report of the major structures in the County that are now under the jurisdiction of the various townships. Your Committee feels that the present By-law assuming bridges not on County Roads may be obsolete and it is the intention of the Committee to review this By-law.

5. We are in receipt of an estimate from the Engineer for the scarifying and priming of the Streetsville road from Streetsville to Highway No. 401 in the amount of $21,000.00. The recommendation of your Committee is that this work not be undertaken, as the necessary funds are not available in the Maintenance Budget. Your Committee also feels that this road should be completely rebuilt in the near future and that a $21,000.00 expenditure at the present time is not therefore justified.

6. Tenders were called for the installation of lights in the drafting room in the Old Registry Office Building. The following resolution was therefore passed by your Committee: "That the Tender submitted by G. Yarranton to replace lights in the drafting Office in the amount of $373.00 be accepted, this being the lowest tender." We recommend the approval of this resolution.

7. Your Committee discussed the question of damages incurred by Road Construction with Mr. E. Ward of Caledon. The following resolution was therefore passed by your Committee: "That Mr. E. Ward be offered the sum of $2000.00 to cover all damage to his property, and further that the County agree to re-erect necessary

gates and fence along his property to Department of Highways Specifications, without prejudice." We recommend the approval of this resolution.

8. Your Committee recommends that the necessary By-laws be passed at this session to be submitted to the Ontario Department of Highways and the Ontario Municipal Board for the completion of the Capital projects outlined in By-law No. 1537. By-law No. 1537 in the amount of $1,198,200.00 was approved to a limit of $400,000.00 leaving a balance of $798,200.00 to be approved by the Department of Highways.

Adopted July 14, 1960.

R. W. SPECK,
Chairman.

W. E. DOWNEY,
Warden.

JULY REPORT OF THE CIVIL DEFENCE COMMITTEE.

To the Warden and Council of the County of Peel.

Your Committee on Civil Defence begs to report as follows:

A meeting of the Special Committee on Civil Defence was held on June 30.

1. R.W. Speck was appointed Chairman of the Special Committee.

2. After careful consideration with respect to installing sirens in the County, your Committee passed the following resolution. "That Captain Grant of the Canadian Army be authorized to proceed with the installation of warning sirens in the County in co-operation and liaison with the head of each local municipality, for the time being." We recommend approval of this resolution.

3. We recommend that a By-law to establish and maintain an Emergency Measures Civil Defence Organization in and for the municipality of Peel County, be introduced at this session.

4. Subject to the passing of the By-law to Establish an Emergency Measures Civil Defence Organization we recommend that an

advertisement be placed in all the weekly papers in the County of Peel for a Co-ordinator Public Survival County of Peel. Salary range $6,000.00 to $6,500.00. We further recommend that the applications for this position must be in the hands of the County Clerk not later than August 6, 1960.

5. And resolved that the report of the Civil Defence Committee be amended by adding the following clause. "The advertisement inviting applications for the position Civil Defence Co-ordinator for the County make no reference to age as a qualification.

6. We recommend payment of the following Committee fees and mileage re meeting held June 30, 1960.

J.M. Adamson, 1 meeting and mileage	$22.00
J.J. Berney, 1 meeting and mileage	24.00
T.W. Glassford, 1 meeting and mileage	24.40
R. Johnson, 1 meeting and mileage	23.60
W.G. Shaw, 1 meeting and mileage	22.00
R.W. Speck, 1 meeting and mileage	23.20
W.E. Downey, 1 mileage	4.00

Adopted July 14, 1960.

R. W. SPECK,
Chairman.

W. E. DOWNEY,
Warden.

JULY REPORT OF THE PEEL MEMORIAL HOSPITAL COMMITTEE

To the Warden and Council of the County of Peel.

Your Committee on Peel Memorial Hospital begs to report as follows:

1. The regular monthly meeting of the Peel Memorial Hospital Board of Governors was held on June 16, 1960 General business was discussed and accounts were passed.

2. The July meeting of the Board of Governors at Peel Memorial Hospital was held July 11 at 7:30 P.M. Your representative was

unable to attend due to a Brampton Council meeting.

3. Your representative attended the Sod-turning Ceremony of the new addition at Peel Memorial Hospital at the request of the Warden of the County.

4. We recommend payment of the following Committee fee re meeting held June 13, 1960.

C.F. Kline, 1 meeting $20.00

Adopted July 14, 1960.

C. F. KLINE,
Chairman.

W. E. DOWNEY,
Warden.

JULY REPORT OF THE SOUTH PEEL HOSPITAL COMMITTEE.

To the Warden and Council of the County of Peel.

Your Committee on South Peel Hospital begs to report as follows:

Regular monthly meeting of the Board of Directors met in regular session Thursday evening, June 16, 1960, at 8:00 P.M.

1. The Treasurer's report and accounts for payment totalling $86,017.60 was approved.

2. An offer from the Ontario Hydro for the house fronting on No. 10 Highway and a small portion of land was accepted.

3. The Insurance Committee reported, and insurance increase of 10% plus a premium reduction of 20% estimated with a full detailed report to follow.

Adopted July 14, 1960.

T. E. McCOLLUM,
Chairman.

W. E. DOWNEY,
Warden.

THIS AGREEMENT made this 30th day of June A. D., 1960.
B E T W E E N:

THE CORPORATION OF THE COUNTY OF PEEL hereinafter called "The County"
OF THE FIRST PART

- and -

THE CORPORATION OF THE TOWNSHIP OF TORONTO hereinafter called "Toronto Township"
OF THE SECOND PART

- and -

THE CORPORATION OF THE TOWNSHIP OF CHINGUACOUSY hereinafter called "Chinguacousy Township"
OF THE THIRD PART

- and -

THE CORPORATION OF THE TOWN OF BRAMPTON hereinafter called "Brampton"
OF THE FOURTH PART

WHEREAS the parties hereto are desirous of entering into an Agreement to provide for the maintenance of that portion of the boundary road between Toronto Township and Chinguacousy Township and between Toronto Township and Brampton, from the Fourth Line West in Toronto Township to the Sixth Line East in Toronto Township;

AND WHEREAS the parties hereto have deemed it expedient that one authority be charged with the maintenance of this roadway;

NOW THEREFORE the parties hereto convenant and agree each with the other as follows:—

1. The County hereby agrees to maintain that portion of the boundary road between Toronto Township and Chinguacousy Township and between Toronto Township and Brampton lying between the Fourth Line West (County Road No. 1) and the Sixth Line East (County Road No. 7) in the Township of Toronto.

2. The maintenance cost incurred by the County, together with 15% to cover administration, overhead, insurance, and other miscellaneous charges shall be paid by the parties of the Second, Third and Fourth parts as follows:

Toronto Township	Fifty per cent	(50%)
Chinguacousy Township	Thirty-Five per cent	(35%)
Brampton	Fifteen per cent	(15%)

3. The Municipalities' portion of the maintenance cost of all railway crossings existing at the present time be shared equally by Toronto Township and Chinguacousy Township.

4. Any individual project estimated to cost more than $3,000.00 shall for the purpose of this agreement be deemed to be a construction item and shall not fall within the classification of work to be performed under this agreement. All such projects estimated to cost more than $3,000.00 shall be items for negotiation between the abutting Municipalities concerned.

5. The location of any service or utility proposed to be constructed on this boundary road must receive the approval of the Municipalities abutting the work, together with the approval of the County, prior to such service or utility being constructed.

6. Any of the parties hereto may terminate this agreement and request the re-negotiation of the terms and conditions hereto upon thirty days' notice in writing to the other parties, but such termination shall not affect any rights, liabilities or indemnities acquired, incurred or obligated prior to termination.

IN WITNESS WHEREOF the parties hereto have hereunto affixed their hands and seals the day and year first written above

THE CORPORATION OF THE COUNTY OF PEEL

Authorized by
By-law 1573
Dated 16 June 1960

Per:
"W.E. Downey"
Warden
Henry H. Rutherford
Clerk

THE CORPORATION OF THE TOWNSHIP OF TORONTO

Authorized by
By-law 3146
Dated 6 June 1960

Per:
"R.W. Speck"
Reeve

"G. Lummiss"
Clerk

THE CORPORATION OF THE TOWNSHIP OF CHINUACOUSY

Authorized by
By-law 12-60
Dated 9 June 1960

Per:

"Cyril Clark"
Reeve
"G. Breckenridge"
Clerk

THE CORPORATION OF THE TOWN OF BRAMPTON

Authorized by
By-law 1746 Per:
Dated 6 June 1960

'C. Carman Core"
Mayor
"J. Galway"
Clerk

BY-LAWS

BY-LAW NUMBER 1575

A By-law to establish and maintain an emergency Measures Civil Defence Organization in and for the Municipality of Peel County.

WHEREAS the Government of Canada has deemed it necessary to create an Emergancy Measures Organization to co-ordinate duties and functions of Government departments and agencies having responsibilities in a national emergency in the event of enemy action.

AND WHEREAS the Government of the Province of Ontario accordingly has deemed it advisable to revise the Ontario Civil Defence Organization by establishing a Committee to be known as the Emergency Measures Organization of Ontario, to formulate and carry out plans relating to survival operations continuity of civil government, civil defence and natural disasters; to co-ordinate the functions of the various departments and agencies of the Ontario Government relating to these matters and to maintain a liaison and working relation with other agencies and organizations of the Government of Canada, of the other Provinces of Canada, the municipalities in Ontario and of the nearby States of the United States of America engaged in like matters.

AND WHEREAS Section 387 of The Municipal Act provides that by-laws may be passed by the councils of all municipalities for the establishment and maintenance of emergency measures civil defence organizations, and for providing moneys for emergency measures and civil defence, for the purposes of emergency measures civil defence organizations and for the cost of the operation of such organizations, and for similar work within the municipality,

AND WHEREAS it is deemed expedient to establish and maintain an Emergency Measures Civil Defence organization for the Corporation of the Municipality of the County of Peel.

THEREFORE the Council of the Corporation of the Municipality of the County of Peel enacts as follows:

1. An emergency Measures Civil Defence organization is hereby established to be known as the Peel County Emergency Measures Organization.

2. The Municipal Emergency Measures Organization shall consist of the following:

Chairman—The Clerk

Members—The Fire Co-ordinator
Named as Co-ordinator for Police
The Medical Officer of Health
The Manager of the Family and Children's Services, operated by the County Children's Aid Society
The County Engineer
The Treasurer
The Assessor

Secretary—The Co-ordinator-Public Survival
All for the time being.

3. (1) There shall be a committee of Council of emergency plans to be known as the Emergency Measures Committee, to consist of three or more members of Council to be appointed from time to time by resolution of the Council.

(2) The Clerk shall be Secretary of the Emergency Measures Committee and will be responsible to the Committee for the co-ordination of all matters related to the continuity of the municipal government in time of national emergency.

4. The Emergency Measures Committee may name or assign, subject to the approval of Council, such persons as it may deem advisable to provide key personnel to perform duties related to continuity of municipal government and public survival.

5. The Council shall by by-law from time to time appoint a Co-ordinator-Public Survival and such other municipal employ-

ees as may be required to assist him.

6. The Co-ordinator-Public Survival is responsible for the implementation of policy as formulated by the Council and under the direction of the Clerk, the duties performed by the Co-ordinator-Public Survival include the following:

(a) Co-ordinate the emergency plans of municipal departments and services having immediate responsibilities in the event of a national emergency and natural disaster and to prepare plans for public survival.

(b) To work closely with provincial authorities who may be assigned to comparable duties.

(c) To maintain effective liaison with the appropriate Canadian Army authorities in the area.

(d) To conduct civil defence orientation courses for the training of personnel who would have an emergency role.

(e) To conduct a public self-help educational programme.

(f) To perform other related duties as required by the Council.

7. The terms of employment, working conditions and salary schedule for the Co-ordinator-Public Survival shall be within the framework of existing standards for municipal officials within this municipality for comparable responsibility.

8. The annual cost of operating the organization shall be included in the annual estimates of the municipality and the Clerk shall so notify the Committee at least two weeks prior to the date on which the municipal estimates are to be considered and the Committee shall submit within one week thereafter its estimate for the expenditures necessary during the forth coming year for the operation and maintenance of the organization so that they may be considered together with all other municipal estimates.

9. (1) The Committee is responsible for the preparation of the annual measures civil defence financial assistance project as approved by the Council to indicate to the Province and to the Federal Government the amount of public funds required for the cost of the organization.

(2) The Committee shall submit such financial assistance project to the Emergency Measures Organization of Ontario not later than the 31st day of March in each year.

10. The Committee is responsible for submitting to the Emergency Measures Organization of Ontario amendments to such projects and claims against such projects to recover appropriate amounts of public funds from the Province and the Federal Government in Accordance with the terms of the Financial assistance agreement between those governments.

11. In the event of natural disaster, the Council may submit through the head of the Council a request to the Minister of Planning and Development of Ontario for authority to call out regularly enrolled emergency measures civil defence volunteers to assist the municipal authorities to control the disaster and to alleviate distress when it has been determined that the manpower resources under the direct control of the municipality have been committed to disaster operations and it has been found that these are insufficient or inadequate to effectively control the disaster.

PASSED at Brampton on the 14th day of July, 1960.

HENRY H. RUTHERFORD,
Clerk.

W. E DOWNEY,
Warden.

BY-LAW NUMBER 1576

A By-law to Provide for the Supplementary 1960 Additional Expenditures on Roads under the Highway Improvement Act in the County of Peel.

WHEREAS the Highway Improvement Act requires that the total expenditure on roads be provided for annually by County by-law and that the by-law be submitted to the Minister of Highways for approval.

THEREFORE the Council of the Corporation of the said County enacts as follows:

1. The sum of $798,200.00 is hereby estimated as the additional expenditure upon the construction and maintenance of the roads and bridges under its jurisdiction during the year 1960 as follows:-

	CONSTRUCTION
Roads	$583,200.00
Bridges and Culverts	215,000.00
TOTALS	$798,200.00

2. The said monies shall be expended under the supervision of the duly appointed county road superintendent and on work performed in accordance with The Highway Improvement Act.

3. The clerk shall transmit duplicate copies of this by-law to the district office of the Municipal Roads Branch, Department of Highways, not later than March 31st, of the said year.

4. The approval of the Ontario Municipal Board shall be obtained before any expenditure is authorized or work commenced which will be financed by the issue of debentures or monies raised in a subsequent year.

PASSED at Brampton this 14th day of July, A.D. 1960.

HENRY H. RUTHERFORD,
Clerk.

W. E DOWNEY,
Warden.

BY-LAW NUMBER 1577

A By-law to authorize the borrowing of $313,500.00 upon debentures of the County of Peel for construction and improvement of Highways.

WHEREAS pursuant to the Provisions of the Highways Improvement Act, R.S.O. 1957, Chapter 43, it is expedient that the Corporation of the County of Peel should raise the said sum of Three Hundred and Thirteen Thousand, Five Hundred Dollars ($313,500 .00) for the purpose of meeting the actual expenditure for the construction and improvement of highways in the County of Peel by the issue of debentures of the said Corporation bearing interest at six percent (6%) per annum which is the amount of the debt intended to be created by this by-law;

AND WHEREAS it is expedient that the principal of the said debt shall be payable in yearly instalments of

principal during the period of ten years, namely, during the years 19 to 19 inclusive, in the respective amounts set forth in Schedule "A" hereto annexed;

AND WHEREAS the amount of the whole rateable property of the said Corporation, according to the last revised and equalized assessment rolls of the local municipalities of which the County is is composed is $137,332,093.00;

AND WHEREAS the amount of the existing debenture debt of the said Corporation is $3,614,900.00 and no part of the principal or interest of such debt is in arrears;

AND WHEREAS more than two-thirds of the members of the County Council of the County of Peel present and voting hereon consent to the passing of this by-law;

AND WHEREAS by an order dated the 19 day of 19 the Ontario Municipal Board has approved the said undertaking and the passing of all requisite by-laws, including debenture by-laws in an amount not exceeding $313,500.00, repayable over a term not exceeding ten years, provided, however, that the amount to be debentured shall not exceed the net cost to the municipality after deducting any amounts received by way of subsidy or contribution from the Province of Ontario, or otherwise;

AND WHEREAS it is expedient that the Corporation of the County of Peel should raise the said sum of $313,500.00 required by the said Board for the purpose aforesaid by the issue of debentures of the County of Peel from time to time;

AND WHEREAS it is expedient that the Corporation of the County of Peel should now raise the sum of $313,500.00 required by the said Board for the purpose aforesaid by the issue of debentures of the County of Peel bearing interest at the rate of six percent (6%) per annum which is the amount of the debt intended to be created by this by-law;

AND WHEREAS it is expedient that the said principal sum of $313,500.00 of the said debt shall be payable in yearly instalments of principal during a period of ten years, namely, during the years

19 to 19 inclusive, in the respective amounts set forth in the Schedule "A" to this by-law;

AND WHEREAS the said sum of $313,500.00 does not exceed the net cost of the said undertaking to the said corporation after deducting any amounts received by way of subsidy or contribution from the Province of Ontario or otherwise.

THEREFORE THE COUNCIL OF THE CORPORATION OF THE COUNTY OF PEEL, ENACTS AS FOLLOWS:-

1.That for the purpose aforesaid the Corporation shall borrow upon the credit of the Corporation a sum not exceeding $313,500.00 and shall issue debentures therefor in sums of not less than $50.00 each. Each debenture shall bear interest at the rate of six percent (6%) per annum payable annually and shall have coupons attached thereto for the payment of interest.

2. The said debentures shall all be dated as of the day of 19 and shall be payable in ten annual instalments of principal on the day of in each of the years 19 to 19 inclusive, and the respective amounts of principal payable in each of such years shall be as shown in Schedule "A" hereto annexed.

3. That the said debentures shall be payable as to both principal and interest in lawful money of Canada at the principal office of the Royal Bank of Canada in either of the cities of Toronto or Montreal, or at the office of the said bank in the Town of Brampton, Ontario, at holder's option.

4. The said debentures shall be sealed with the Seal of the Corporation and signed by the Warden or by some other person authorized by By-law to sign the same, and by the Treasurer. The said interest coupons shall be signed by the Treasurer and his signature thereon may be written, stamped, lithographed or engraved.

5. Commencing in the year 19 and thereafter in each year in which an instalment of principal of the said debt and interest become due, the Corporation shall levy and raise the specific sum shown for the respective year in the fourth column of the said Schedule. Such sum shall be levied and raised by a special rate suffic-

ient therefor, over and above all other rates, upon all the rateable property in the Municipality.

6. The said debentures may contain a clause providing for the registration thereof authorized by any statute relating to municipal debentures in force at time of the issue thereof.

7. This by-law shall take effect on the date of the final passing thereof.

Read a first and second time this 14th day of July, 1960.

Clerk. Warden.
HENRY H. RUTHERFORD, W. E DOWNEY,

Read a third time and finally passed this day of A.D. 19 .

....

Clerk. Warden.

COUNTY OF PEEL
Schedule "A" to By-law No.
$313,500., 6%, 1 to 10 years

Year	Principal	Interest	Total Payment
1	$23,500.	$18,810.00	$42,310.00
2	25,000.	17,400.00	42,400.00
3	27,000.	15,900.00	42,900.00
4	28,000.	14,280.00	42,280.00
5	30,000.	12,600.00	42,600.00
6	32,000.	10,800.00	42,800.00
7	34,000.	8,880.00	42,880.00
8	36,000.	6,840.00	42,840.00
9	38,000.	4,680.00	42,680.00
10	40,000.	2,400.00	42,400.00
	$313,500.	$112,590.00	$426,090.00

Accounts, Minutes, Reports and By-Laws

of the

Council of the Corporation

of the

COUNTY OF PEEL

August Session

1960

Wilton E. Downey
Warden

ALBION PRINTING HOUSE
CALEDON EAST, ONTARIO

MINUTES

SECOND SPECIAL JULY SESSION

Council Chambers,
Brampton, July 19, 1960.

A Special meeting of Peel County Council was held on the above date at 6:00 P.M.

Members were all present except T. E. McCollum.

Warden W. E. Downey presided.

The meeting opened with saying the Lord's Prayer.

As this was a special meeting, no minutes were read.

The Warden informed the Council that the meeting had been called to consider calling Tenders for the addition at Peel Manor as well as other County business.

On motion Council went into Committee of the Whole in connection with the call of Tenders for the addition at Peel County Manor with J.C. Saddington in the Chair. Mr. Vine of the firm of Architects and Mr. Drew from the Department of Public Welfare were present and addressed the Committee.

The following resolution was carried in Committee. "That we call for tenders for the construction of the Peel Manor as per plans submitted by the Architect."

On motion the Committee rose and C. Clark moved the adoption of the motion, carried in Committee.

N. House requested a recorded vote on the motion to adopt the resolution, which resulted as follows.

For the Motion: Adamson 2, Berney 1, Clark 2, Dowling 1, Downey 1, Hooke 1, House 1, Innis 1, Johnston 1, Kline 2, Saddington 2, Shaw 1. Total 16.

Against the motion: Glassford 1, Murray 2, Prouse 2, Speck 2, total 7.

Absent McCollum.

The motion was carried.

60-87

Moved by J. C. Saddington. Seconded by C. F. Kline.

And resolved that the tenders for the construction of the addition to the Peel Manor be called at the discretion of the Architect but closing date shall not be later than August 31, 1960.

Carried.

The Warden informed the Council that this concluded the business of the Special Meeting.

After singing the National Anthem, Council adjourned.

HENRY H. RUTHERFORD,
Clerk.

W. E DOWNEY,
Warden.

Council Chambers,
Brampton, August 18, 1960.

Peel County Council met on the above date at 10:00 A.M.

Members were all present except J. J. Berney and R. E. Prouse.

Warden W. E. Downey presided.

The meeting opened with saying the Lord's Prayer.

Minutes of the July session were adopted as printed.

Minutes of the Second Special July session were read and on motion adopted.

Communications were received and read from the following:

Department of Agriculture re By-laws appointing Weed Inspect-

ors.

Ontario Municipal Association re Report on Local School Costs.

Department of Public Welfare acknowledging receipt of resolution.

Ontario Hospital Services Commission acknowledging receipt of resolution.

Salvation Army thanking Council for 1960 grant.

Mr. John G. Hooper, County Assessor requesting permission to attend a Convention.

City of St. Catherines enclosing a resolution re establishment of a Canadian Flag.

Department of Education acknowledging receipt of a resolution.

Department of Education re the formation of County Libraries.

Department of Public Welfare re Hospitalization for Residents of Homes for the Aged.

The Ontario Municipal Board notice of hearing re Toronto Township By-laws Numbered 3047 and 3050.

The Ontario Municipal Board Notice of hearing re Toronto Township By-laws Numbered 3056 and 3182.

The Ontario Municipal Board re an application of Mr. and Mrs. Richard Harcourt of the Town of Brampton.

The Department of Planning and Development re the Planning Act.

The County of Wentworth re draft constitution of County Council organizations.

Department of Public Welfare re Training Course.

Department of Public Welfare re appointment of a Municipal Welfare Administrator and Homemaker Service.

Town of Brampton re licensing of Nursing Homes.

Village of Streetsville re Licensing of Nursing Homes.

Township of Albion re Licensing of Nursing Homes.

Department of Highways re paving of the County Road within the Police Village of Malton.

Mrs. Ted Jones and Family thanking County for flowers.

Department of Highways re Supplementary Road Expenditure By-law No. 1576.

Bell Telephone Company of Canada re Dial extension.

Mr. John Pallett, M.P. re Port Credit Harbour.

On motion the Communications were referred to the appropriate Committees.

T. E. McCollum presented the August report of the South Peel Hospital and on motion the report was adopted.

C. Clark presented the August report of the Peel Manor Committee and on motion the report was adopted.

R. Johnston presented the August report of the Welfare Committee and on motion the report was adopted.

F. Dowling presented the August report of the Children's Aid Committee and on motion the report was adopted.

W. G. Shaw presented the August report of the Agriculture and Reforestation Committee and on motion the report was adopted.

On motion Council adjourned until 1:30 P. M.

Council resumed.

T. E. McCollum presented the August report of the Planning and Development Committee and on motion the report was adopted.

T. W. Glassford presented the August report of the Hos-

pitalization Committee and on motion the report was adopted.

R. J. Innis presented the August report of the Printing and Miscellaneous Committee and on motion the report was adopted.

R. J. Innis presented the August report of the Library Committee and on motion the report was adopted.

R.W. Speck presented the August Report of the Emergency Measures Committee and on motion the report was referred to a Committee of the Whole with C. M. Murray in the Chair The report was studied in Committee. On motion the Committee rose and on motion the report was adopted.

Take notice that at this session, I will introduce a By-law to confirm Township of Toronto By-law Number 3070.

R. W. Speck,
Leave Granted.

Pursuant to Notice, R. W. Speck introduced a By-law to confirm Township of Toronto By-law Number 3070. The By-law was read the required number of times in Council and referred to a Committee of the Whole with C. F. Kline in the Chair.

Mr. N. H. Shaw, representing the Dominion Stores Ltd., was present and addressed the Committee objecting to the passing of the By-law to confirm Township of Toronto By-law Number 3070.

On motion the Committee rose and the By-law was again read in Council.

60-88

Moved by R. W. Speck. Seconded by C. M. Murray.
That the By-law to confirm Township of Toronto By-law Number 3070, now having had its third and final reading, be finally passed as read, numbered 1578, signed by the Warden and the Clerk and the Corporate Seal attached thereto.

Carried.

C. F. Kline presented the August report of the Property

Committee and on motion the report was adopted.

Mr. Russell Jenkins, County Weed Inspector, was present and was introduced by T. W. Glassford. Mr. Jenkins addressed the Council pointing out some of the problems he was encountering this year in connection with weed control. The Warden thanked Mr. Jenkins for appearing before Council.

R. W. Speck presented the August Report of the Good Roads Committee and on motion the report was referred to a Committee of the Whole with T.E McCollum in the Chair. The report was studied in Committee. On motion the Committee rose and on motion the report was adopted.

J. C. Saddington presented the August report of the Legislation, Co-Ordination and Personnel Committee and on motion the report was adopted.

J. C. Saddington presented the August report of the Port Credit Harbour Committee and on motion the report was adopted.

J. C. Saddington presented the August report of the Finance Committee and on motion the report was adopted.

60-89

Moved by R. W. Speck. Seconded by C. M. Murray.

That we now adjourn to meet again, Thursday, September 15, 1960, at 10:00 A.M. or at the call of the Warden.

Carried.

The Warden thanked the members of Council for their co-operation in transacting County Business at this session.

After singing the National Anthem, Council adjourned.

HENRY H. RUTHERFORD,
Clerk.

W. E DOWNEY,
Warden.

REPORTS

AUGUST REPORT OF THE AGRICULTURE AND REFORESTATION COMMITTEE

To the Warden and Council of the County of Peel.

Your Committee on Agriculture and Reforestation begs to report as follows:

1. We recommend approval for payment accounts listed on the attached pay sheet totalling $1,021.90.

2. We are in receipt of a communication from the Department of Agriculture re appointment of County Weed Inspectors under the Weed Control Act, 1960. We recommend that the present By-laws of the County appointing Weed Inspectors continue in force for the balance of the year 1960 and that new By-laws be prepared for the appointment of Weed Inspectors under the revised Act early in 1961.

3. We recommend payment of the following Committee fee re auditing the Peel County Junior Extension Fund for the year 1959. ,

R. J. Innis, 1 meeting and mileage	$23.60

4. We recommend payment of the following Committee fees and mileage re auditing Agriculture Books previous to the transfer of the Agriculture Representative, Mr. J. W. McCullough.

N. House, 1 meeting and mileage	$22.60
W. G. Shaw, 1 meeting and mileage	22.00

Adopted August 18, 1960.

W. G. SHAW,
Chairman.

W. E. DOWNEY,
Warden.

PAYMENT VOUCHER AGRICULTURE COMMITTEE

August 18, 1960.

Russell Jenkins	456.00
K. Slacer	552.50
The Bolton Enterprise	8.40
Township of Albion—Fox Bounty	5.00
Total	1,021.90

W. G. SHAW,
Chairman.

W. E. DOWNEY,
Warden.

AUGUST REPORT OF THE CHILDREN'S AID COMMITTEE

To the Warden and Council of the County of Peel.

Your Committee on Children's Aid begs to report as follows:

A meeting of the Executive Committee of the Children's Aid Society of Peel County, was held on August 10, 1960.

1. We recommend approval for payment accounts listed on the attached pay sheet totalling $5,690.87.

2. Four hundred and thirty-eight dollars and forty-eight cents has been received from the Orenda Employees Welfare Service Fund.

3. The resignation of Mrs. May, Family Worker, has been accepted.

4. At the present time, the Society is operating short four Social Workers due to staff turn-over.

5. The Manager will be attending the Canadian Conference on Children at St. Adele, Province of Quebec, from October 2 to October 6, 1960.

6. We recommend payment of the following Committee fees and mileage re meeting held August 10, 1960.

J. J. Berney, 1 meeting and mileage	$24.00
F. Dowling, 1 meeting and mileage	22.00

R. Johnston, 1 meeting and mileage	23.60
C. F. Kline, 1 meeting	20.00
J. C. Saddington, 1 meeting and mileage	22.80

7. We recommend payment of the following Committee fee re meeting held at the Children's Aid Office with representatives of the Children's Aid Society of the County of Simcoe, on August 12, 1960.

C. F. Kline, 1 meeting	$20.00

Adopted August 18, 1960.

F. DOWLING,
Chairman.

W. E. DOWNEY,
Warden.

PAYMENT VOUCHER CHILDREN'S AID COMMITTEE

August 18, 1960.

Catholic Children's Aid Society of Metro Tor onto	498.80
Children's Aid Society of Dufferin County	512.12
Children's Aid Society of Metro Toronto	945.72
Children's Aid Society of District of Parry Sound	34.48
Children's Aid Society of Essex County	143.84
Children's Aid Society of Peel County	2,423.75
Chilren's Aid Society of Simcoe County	112.22
Children's Aid Society of Peel County (Requisition)	1,019.94
Total	5,690.87

F. DOWLING,
Chairman.

W. E. DOWNEY,
Warden.

AUGUST REPORT OF THE HOSPITALIZATION COMMITTEE

To the Warden and Council of the County of Peel.

Your Committee on Hospitalization begs to report as follows:

1. We recommend approval for payment of accounts listed on the attached pay sheet totalling $1,725.00.

2. We are in receipt of Communications from the Ontario Hospital Services Commission and the Department of Public Welfare acknowledging receipt of a resolution passed by the County of Prince Edward and endorsed by Peel County Council. We recommend that these communications be filed.

Adopted August 18, 1960.

T. W. GLASSFORD,
Chairman.

W. E. DOWNEY,
Warden.

PAYMENT VOUCHER HOSPITALIZATION COMMITTEE

	August 18, 1960.
Oakville-Trafalgar Hospital	23.55
Princess Margaret Hospital	108.00
Peel Memorial Hospital	459.00
Hospital for Sick Children	801.00
South Peel Hospital	140.45
St. Joseph's Hospital	185.00
St. Joseph's Hospital (Out Patients)	8.00
Total	1,725.00

T. W. GLASSFORD,
Chairman.

W. E. DOWNEY,
Warden.

AUGUST REPORT OF THE FINANCE COMMITTEE

To the Warden and Council of the County of Peel.

Your Committee on Finance begs to report as follows:

1. We recommend approval for payment accounts listed on the attached pay sheet totalling $482.16.

2. We are in receipt of a letter from the Salvation Army thanking County Council for the 1960 grant. We recommend that this letter be filed.

3. We recommend approval being given to John G. Hooper

County Assessor to attend the 26th International Conference of Assessment Administration being held in the City of Denver, Colorado, September 18 to September 22, 1960, with expenses paid and not to exceed $260.00.

Adopted August 18, 1960.

J. C. SADDINGTON,
Chairman.

W. E. DOWNEY,
Warden.

PAYMENT VOUCHER FINANCE COMMITTEE

	August 18, 1960.
A. E. Kilpatrick	61.46
St. John's Training School for Boys	81.90
Ontario Training School for Boys	157.50
Ontario Training School for Girls	177.30
Ontario Welfare Council	4.00
Total	482.16

J. C. SADDINGTON,
Chairman.

W. E. DOWNEY,
Warden.

AUGUST REPORT OF THE LEGISLATION, CO-ORDINATION AND PERSONNEL COMMITTEE

To the Warden and Council of the County of Peel.

Your Committee on Legislation, Co-Ordination and Personnel begs to report as follows:

1. We are in receipt of a letter from the Minister of Health and the Ontario Municipal Association acknowledging receipt of a resolution passed by the County of Prince Edward and endorsed by Peel County Council. We recommend that these letters be received.

2. We are in receipt of a communication from the Department of Reform Institutions enclosing amendments to the Training Schools Act. We recommend that this communication be filed.

3. We are in receipt of a resolution from the City of Barrie

which previously was forwarded to the Executive Committee of the Peel County Children's Aid and Family Welfare Services for consideration. We recommend that this resolution re Amendments to the Child Welfare Act be referred to Ontario Association of Children's Aid Societies, and that the City of Barrie be so notified.

4. We are in receipt of a resolution from the County of Ontario re minimum fine for Trespass while carrying fire arms. We recommend that this resolution be filed.

5. We are in receipt of a resolution from the County of Ontario requesting legislation making it compulsory for all licensed Motor vehicles operated in the Province of Ontario to be adequately insured against Public Liability for bodily injury and property damage. We recommend that this resolution be endorsed and that a copy of the resolution be forwarded to Mr. W. Davis, M. L. A. for Peel County.

6. We are in receipt of a letter from the County of Middlesex requesting amending Legislation by which the County would have the right of Appeal in cases of annexation. We recommend that this resolution be tabledfor further consideration.

7. We are in receipt of a resolution from the County of Ontario petitioning the Provincial Legislature to enact legislation so that all costs in connection with annexation proceedings would be borne by the Municipality instituting such proceedings. We recommend that this resolution be filed.

8. We are in receipt of a resolution from the County of Lanark requesting legislation so that Wards of Children's Aid Societies would be insured free under the Ontario Hospital Services Commission. We recommend that this resolution be tabled for further study.

9. We are in receipt of a letter from the Village of Port Credit requesting the establishment of a Juvenile Detention Home for Peel County. We recommend that this letter and resolution be forwarded to the Judge of the Juvenile and Family Court and to the Children's Aid and Family Services of the County for study and report.

10. We are in receipt of a resolution from the Peel Memorial Hospital with respect to aircraft noise at Malton Airport. We recommend that this resolution be tabled for further study.

11. The following resolution was passed by your Committee. "In accordance with Clause 4 of the February report of the Legislation, Co-ordination and Personnel Committee, which amended Clause No. 22 of the Standing Rules and Regulations of the Municipal Council of the County of Peel, we recommend that the following Committee be added to the list of Committees in Clause no. 22.

(13) Emergency Measures.

Further that the suggested number of members for this Committee in future years be five. We recommend approval of this resolution.

12. We recommend that all members of this Committee, the Welfare Officer, the County Assessor and the County Clerk-treasurer be delegates to the Ontario Municipal Association Convention to be held in St. Catherines August 28, 29, 30 and 31 1960 with expenses paid.

13. We are in receipt of a resolution from the City of St. Catherines re the establishment of a Canadian Flag. We recommend that this matter be tabled for further study.

14. We recommend payment of the following Committee fees and mileage re meeting held July 21, 1960.

T. W. Glassford, 1 meeting and mileage	$24.40
R. J. Innis, 1 meeting and mileage	23.60
C. M. Murray, 1 meeting and mileage	23.20
R. E. Prouse, 1 meeting	20.00
J. C. Saddington, 1 meeting and mileage	22.80

Adopted August 18, 1960.

J. C. SADDINGTON,
Acting Chairman.

W. E. DOWNEY,
Warden.

AUGUST REPORT OF THE LIBRARY COMMITTEE

To the Warden and Council of the County of Peel.

Your Committee on Library begs to report as follows:

1. We are in receipt of a letter from the Department of Education acknowledging receipt of a resolution from Huron County and endorsed by Peel County Council at its recent session. We recommend that this letter be filed.

2. We are in receipt of a communication from the Department of Education outlining new legislation with respect to the formation of County Libraries. We recommend that this communication be referred to the Peel County Library Co-Operative Board for study and a further report to County Council, and we further recommend that a representative from each of the six Municipalities that are not represented on the County Co-operative Board be invited to attend the meeting of the Board to consider this matter.

Adopted August 18, 1960.

R. J. INNIS,
Acting Chairman.

W. E. DOWNEY,
Warden.

AUGUST REPORT OF THE PEEL MANOR COMMITTEE

To the Warden and Council of the County of Peel.

Your Committee on Peel Manor begs to report as follows:

1. We recommend approval for payment accounts listed on the attached pay sheet totalling $10,223.57.

2. We recommend approval for payment Progress Statement Number 2 from Vine and Robinson, Architects, in the amount of $7,920.00.

3. Tenders for the addition at Peel Manor will close at 3:00 P.M., August 31. Your Committee proposes to meet at 9:00 A.M; September 1, to open tenders.

4. Four applications for admittance to Peel Manor were approved at the August meeting, one from the Village of Streetsville, two from the Town of Brampton and one from the Township of Chinguacousy.

5. We recommend payment of the following Committee fees and mileage re meeting held August 5, 1960.

C. Clark, 1 meeting and mileage	$22.00
R. Johnston, 1 meeting and mileage	23.60
W. G. Shaw, 1 meeting and mileage	22.00
R. W. Speck 1 meeting and mileage	23.20
W. E. Downey, 1 mileage	4.00

Adopted August 18, 1960.

C. CLARK,
Chairman.

W.E. DOWNEY,
Warden.

PAYMENT VOUCHER PEEL MANOR COMMITTEE

August 18, 1960.

Ontario Hydro	239.47
F. L. Watson (Pocket Money)	266.00
Payroll Transfer	5,668.65
Ontario Hospital Commission	126.00
Abell's Drug Store	113.61
Acme Chemical Products	25.00
Arscott's Meat Market	27.50
Blains Hardware	4.34
Brampton Hardware	2.61
Bartlett's Shoes	15.90
Brown's Bread	140.16
Canada Dry Limited	8.65
Sam Caruso	72.43
S. Cowton	36.00
Gordon Campbell	2.25
Colgate-Palmolive Limited	17.79
Dymon Drugs Limited	172.76
Erindale Foods Limited	937.40
Foodcraft Laboratories Ltd.	38.40

Findlay's Dairy	15.00
Dr. J. A. Faulkner	10.00
Grogan's Home Freezer	384.14
Dr. J. W. Golding	10.00
F. T. Hill & Co. Ltd.	1.79
Ingram's Red & White Brampton	215.81
Industrial Supply House Ltd.	75.90
Ingram & Bell	30.09
Wally Large Phm. B.	117.75
Maple Leaf Cleaners	4.00
Bruce McClure	11.50
Peel Electric Services Ltd.	4.85
J. R. Post	17.50
Rosedale Dairy	345.04
Ron Rider Fuels Limited	81.11
Swift Canadian Co. Ltd.	100.80
Stafford Foods Ltd.	26.90
Jack D. Stafford Enterprises	136.30
Salada-Shirriff-Horsey Ltd.	117.18
Salada-Shirriff-Horsey Ltd.	54.70
The James Stewart Mfg. Co. Ltd.	3.56
The Peel Creamery	128.27
The Bell Telephone Co. of Canada	2.22
Times and Conservator	7.70
The Toppings Co. Ltd.	12.35
Thompson Tire	15.50
Underwood Limited	18.00
West Chemical Products Ltd.	73.10
Reader's Digest	5.98
Edwin C. Watson	120.00
Brampton Water Commission	148.81
F. L. Watson	12.80
	10,223.57

C. CLARK,
Chairman.

W. E. DOWNEY,
Warden.

AUGUST REPORT OF THE PLANNING AND DEVELOPMENT COMMITTEE

To the Warden and Council of the County of Peel.

Your Committee on Planning and Development begs to report as follows:

1. We are in receipt of a Notice of Hearing from the Ontario Municipal Board re the application of the Township of Toronto for approval of its Restricted Area By-Laws Numbered 3047 and 3050. We recommend that this Notice be filed.

2. We are in receipt of a Notice of Hearing from the Ontario Municipal Board re the application of the Township of Toronto for approval of its Restricted Area By-law Number 3056. We recommend that this Notice be filed.

3. We are in receipt of a Notice of Hearing from the Ontario Municipal Board re an application by Mr. and Mrs. Richard Harcourt for an order directing an amendment to By-law Number 1506 of the Corporation of the Town of Brampton. We recommend that this notice be filed.

4. We are in receipt of a Planning Act 1955 as amended and a copy of Ontario Planning from the Ontario Department of Planning and Development. We recommend that these communications be filed.

5. We are in receipt of a letter and draft constitution re the Association of Ontario Counties. We recommend that copies of this letter and draft constitution be sent to all members of County Council.

6. The Committee met in York County Buildings, Newmarket August 10, 1960 at 8:00 P.M., with Chairman Walter Rate Reeve of Twp. East Gwillimbury presiding. Committee members Cyril Morley—Ontario County, Mrs. Caroline Low—York County and T. E. McCollum—Peel County, along with Mr. Pearson—Community Planning Branch Department of Municipal Affairs and Representatives from planning Departments of Markham and Toronto Townships for the purpose of setting up a workshop and planning

for the forthcoming meeting—September 28, 1960 at which time elected representatives and others from each County, Municipality and City within the three Counties will be invited to hear discussions re Planning at County Level.

7. We recommend payment of the following Committee fee and mileage re meeting held in Newmarket on August 10, 1960.

T. E. McCollum, 1 meeting and mileage	30.80

Adopted August 18, 1960.

T. E. McCOLLUM,
Chairman.

W. E. DOWNEY,
Warden.

AUGUST REPORT OF THE PRINTING COMMITTEE

To the Warden and Council of the County of Peel.

Your Committee on Printing begs to report as follows:

1. We recommend approval for payment accounts listed on the attached pay sheet totalling $556.10.

Adopted August 18, 1960.

R. J. INNIS,
Chairman.

W. E. DOWNEY,
Warden.

PAYMENT VOUCHER PRINTING COMMITTE-

August 18, 1960.

Charters Publishing Co. Ltd.	31.86
H. G. Barlow Co. Ltd.	109.80
Bruce McClure Printing	93.80
Remington Rand	54.75
Albion Printing House	159.84
Peel Gazette Ltd.	9.44

Recordak of Canada Ltd.	60.80
Times and Conservator	35.81
	556.10

R. J. INNIS,
Chairman.

W. E. DOWNEY.
Warden.

AUGUST REPORT OF THE PROPERTY COMMITTEE

To the Warden and Council of the County of Peel.

Your Committee on Property begs to report as follows:

1. We recommend approval for payment accounts listed on the attached pay sheet totalling $40,881.28.

2. We have received a request from Davis, Davis & Webb, Solicitors requesting that a suitable sign be placed on the New Registry Building, as they are receiving a number of enquiries as to the location of the Registry Office. We recommend that the Clerk be instructed to investigate the possibility of obtaining a suitable sign.

3. We recommend that the following landscaping be proceeded with: Completion of landscaping at new steps to Court House. Lakeshore Landscape Associates $73.00. County House on Glen Eagle Crescent. Lakeshore Landscape Associates $197.00.

4. We recommend that the Clerk be instructed to notify the County Solicitor that the collection of the $1,200.00 allowed by the Lien Court in connection with Hamill Construction be proceeded with immediately.

5. We recommend that the Clerk be authorized to turn over to the County Solicitor the file in connection with completion of the new Registry Building, and that the Solicitor be instructed to take immediate action to have all the items listed in the file as not completed, completed by Dunker Construction.

6. It is the intention of the Property Committee to make a

recommendation with respect to allotting spaces in the rear parking lot, to the next meeting of County Council.

7. We recommend that the garage at the Nelson Street property be painted at a cost of $27.50.

8. A request has been received from the Department of Reform Institutions that the County make available 220 volt electricity in the County Jail. As 220 power is in the Jail we recommend that any necessary wiring be completed by the County so that peramanent X-ray equipment might be installed. This equipment is being supplied by the Department at no cost to the County.

9. With reference to Clause number 3, of the Property Committee report adopted by Council at the July Session, in connection with a key for the back door of the County House, being made available to the County Council, is still under review, and has been referred to a future meeting of the Property Committee.

Adopted August 18, 1960.

C. F. KLINE,
Chairman.

W. E. DOWNEY,
Warden.

PAYMENT VOUCHER PROPERTY COMMITTEE

	August 18, 1960.
Samuel Crump Co. (Toronto) Ltd.	28,828.00
Jim Archdekin	400.00
Davey & Moffatt	254.85
Wilson Repairs	10.00
The Waterloo Mfg. Co. Ltd.	38.99
Office Specialty	1,144.00
H. G. Barlow Co. Ltd,	484.50
Art's Welding	45.65
Hank's Maintenance Service	133.00
Town of Brampton	781.83
Lewis W. Sanderson	684.67
Blains Hardware	7.25
Brampton Hardware	13.98
Brampton Electric Ltd.	6.20

Brampton Maintenance Service	25.00
G. T. Holley	36.09
Elmore Archdekin	12.70
Armstrong Bros. Construction	6,012.16
Concrete Pipe Limited	39.31
Jim Archdekin	239.06
Geo. S. Yarranton	1,355.60
Jail	
Browns' Bread	50.54
Johnston's Meat Market	73.52
Marshall & Blackwell	78.99
Abell's Drug Store	9.33
Brampton All-Jersey Dairy	44.00
Crest Hardware	23.31
T. H. Bown	48.75
Total	40,881.28

C. F. KLINE,
Chairman.

W. E. DOWNEY,
Warden.

AUGUST REPORT OF THE WELFARE COMMITTEE

To the Warden and Council of the County of Peel.

Your Committee on Welfare begs to report as follows:

1. We are in receipt of a letter from the Department of Public Welfare approving (a) the appointment of Mr. Ernest Majury as Municipal Welfare Administrator for the County of Peel for the purposes of the Homemaker's and Nurse's Service Act.

(b) Authorizing the Red Cross of the Township of Toronto as the organization to undertake to furnish the services of the Homemaker's in the south part of the County. We recommend that copies of this appointment be forwarded to Mr. Majury.

2. We are in receipt of a letter from the Town of Brampton notifying the County that they will continue to license Nursing Homes within the Town.

3. We are in receipt of a letter from the Village of Streetsville informing the County that they wish the County to license

Nursing Homes within the Village of Streetsville.

4. We are in receipt of a letter from the Township of Albion stating that no action was taken by the Council of the Township with respect to the County Licensing Nursing Homes.

5. No further action will be taken by the County respecting the licensing of Nursing Homes until all the municipalities within the County have been heard from.

Adopted August 18, 1960.

R. JOHNSTON,
Chairman.

W. E. DOWNEY,
Warden.

AUGUST REPORT OF THE GOOD ROADS COMMITTEE

To the Warden and Council of the County of Peel.

Your Committee on Good Roads begs to report as follows:

1. We are in receipt of the approved agreement from the Minister of the Ontario Department of Highways, regarding the construction of the Sixth Line East within the limits of the Police Village of Malton by the Township of Toronto and the County of Peel. We recommend that this be filed.

2. Tenders were called for the Construction of the Sixth Line East in the Police Village of Malton. The following resolution was passed by your Committee:
"Resolved that the tender received from Peel Construction Co. Ltd. for Contract 7B-60, the grading and paving of the 6th Line East within the Police Village of Malton be accepted as per tender submitted at unit prices totalling $110,641.25. Subject to the approval of the Department of Highways." We recommend the approval of this resolution.

3. We are in receipt of a Deed from the Solicitors for the Department of Transport exchanging land as outlined in Peel

County By-law No. 1311, the relocation of the 6th Line East to facilitate the extension of a runway at the Malton airport. This relocation was completed in 1956. The following resolution was passed by your Committee:
"Resolved that the Warden and Clerk be authorized to sign the Deed exchanging portions of the Sixth Line East withe the Department of Transport as per Agreement." We recommend approval of this resolution.

4. We have a letter from the Village of Streetsville requesting the County of Peel to Deed to the Village that portion of Brittania Sideroad now closed due to the construction of the new Brittania Sideroad Bridge. We recommend that the Village of Streetsville be notified that the property in question is not owned by the County of Peel, but that it is the property of the Village.

5. Tenders were called for the construction of the Cheltenham Bridge. The following resolution was passed by your Committee:
"Resolved that the tender received from the John Gaffney Construction Co. Ltd. for the Construction of the Cheltenham Bridge be accepted as per tender submitted at unit prices totalling $74,481.65. Subject to the approval of the Department of Highways." We recommend the approval of this resolution.

6. Property was purchased by the County to relocate the stream adjacent to the Wylie's Bridges in the Township of Toronto Gore. The following resolution was passed by your Committee: "Resolved that the Warden and Clerk be authorized to sign the expropriation plan for Part of Lot 9, Concession 10 E.H.S. Township of Toronto Gore." We recommend the approval of this resolution.

7. Tenders were called for the construction of the Wylie's Bridges. The following resolution was passed by your Committee: "Resolved that the tender received from the Armstrong Bros. Co. Ltd. be accepted as per tender submitted for Contract: B-8C-59 the Wylie's Bridges at unit prices totalling $23,823.00. Subject to the approval of the Department of Highways." We recommend the approval of this resolution.

8. Tenders were called for the Construction of the Credit Forks Bridge. The following resolution was passed by your Committee:
"Resolved that the tender received from the Moir Construction Co. Ltd. be accepted as per tender submitted for Contract: B-11-H60 the Credit Forks Bridge at unit prices totalling $21,651.00. Subject to the approval of the Department of Highways." We recommend the approval of this resolution.

9. Tenders were called for the Construction of the Wellington-Peel Boundary Bridge. Your Committee wishes to advise that the cost of this structure has been increased due to amendments in the design of the structure to conform to a request from the Credit Valley Conservation Authority. The following resolution was passed by your Committee:
"Resolved that the tender received from the Clan Construction Co. Ltd., be accepted as per tender submitted for Contract: WP-60 the Wellington Peel Boundary Bridge at unit prices totalling $33,993.00. Subject to the approval of Wellington County, Department of Highways and subject to an arrangement being reached with the Credit Valley Conservation Authority." We recommend the approval of this resolution.

10. Tenders were called for fence construction of the Dixie Road and Derry West Sideroad. The following resolution was passed by your Committee:
"Resolved that the tender received from the Carl C. Schaum Co. be accepted as per tender submitted for Contract Fencing 1960 the fence construction on Contracts: 4A-60 and 5H-60 at unit prices totalling $15,445.50. Subject to the approval of the Department of Highways." We recommend the approval of this resolution.

Adopted August 18, 1960.

R. W. SPECK,
Chairman.

W. E. DOWNEY,
Warden.

AUGUST REPORT OF THE EMERGENCY MEASURES COMMITTEE

To the Warden and Council of the County of Peel.

Your Committee on Emergency Measures begs to report as follows:

1. We are in receipt of a resolution from the County of Wentworth petitioning the Department of Municipal Affairs to enact legislation so that Fall-out shelters would be exempt from taxation. We recommend that this resolution be received.

2. Forty-three applications were received for the position of Co-ordinator Public Survival. Your Committee screened the ap- 1960, Mr. J. H. Adams of Clarkson, Mr. V. F. Cunnington of Caledon East, Mr. L. J. Dillon of Cooksville, Mr. A. E. Kerr of Brampton and Mr. A. S. Mendell of Streetsville. Your committee finds that it is unable to make a recommendation re the appointment at this time and recommend that this matter be tabled until the September session of County Council.

3. We recommend payment of the following Committee fees and mileage re meetings held August 14th and August 17th:

J. M. Adamson, 2 meetings & mileage	44.00
J. J. Berney, 1 meeting & mileage	24.00
C. Clark, 1 meeting and mileage	22.00
T. W. Glassford, 1 meeting & mileage	24.40
R. Johnston, 1 meeting & mileage	23.60
C. F. Kline, 2 meetings	40.00
J. C. Saddington, 1 meeting and mileage	22.80
W. G. Shaw, 1 meeting & mileage	22.00
R. W. Speck, 1 meeting & mileage	23.20
W. E. Downey, 1 mileage	4.00

4. C. Clark, T. W. Glassford, R. Johnston, W. G. Shaw, R. W. Speck and W. E. Downey were present at the meeting held August 17th, but as this was the second meeting on that day, no committee fees or mileage was allowed.

5. We recommend payment of the following committee fees and mileage re meeting held with Mr. Bevis re the appointment of a Co-ordinator Public Survival; held on August 9th, 1960:

R. W. Speck, 1 meeting & mileage	23.20

W. E. Downey, 1 mileage 4.00
Adopted August 18, 1960.

R. W. SPECK, Chairman.
W. E. DOWNEY, Warden.

AUGUST REPORT OF THE PORT CREDIT HARBOUR COMMITTEE

To the Warden and Council of the County of Peel.

Your Committee on Port Credit Harbour begs to report as follows:

1. We are in receipt of a letter from Mr. John Pallett, M.P. informing us that the Minister of Transport has requested the final report being prepared by Dr. Faludi re Port Credit Harbour Development. Your Chairman has written directly to the Minister of Transport informing him that the report would be forthcoming by August 19, 1960.

2. We recommend approval for payment the accounts submitted by Town Planning Consultants Limited for preparation of ten additional copies of the First Port Credit Harbour Report in the amount of $70.00.

Adopted August 18, 1960.
J. C. SADDINGTON, Chairman.
W. E. DOWNEY, Warden.

AUGUST REPORT OF THE SOUTH PEEL HOSPITAL COMMITTEE

To the Warden and Council of the County of Peel.

Your Committee on South Peel Hospital begs to report as follows:

The regular monthly meeting of the Board of Directors met in regular session Thursday evening, July 11, 1960.

1. The Building Committee are working hard on costs and planning but have nothing of a concrete nature to report as yet.

2. Accounts in the amount of $83,010.49 were approved for payment.

3. Overall percentage of occupancy was up over the same month last year.

4. Waiting period for admittance except in case of necessity or emergency is fairly extensive.

Adopted August 18, 1960.

T. E. McCOLLUM,
Chairman.

W. E. DOWNEY,
Warden.

THIS AGREEMENT made in triplicate this 5th day of May 1960.

B E T W E E N:

THE CORPORATION OF THE TOWNSHIP OF TORONTO
hereinafter called the "local municipality"
OF THE FIRST PART;

- and -

THE CORPORATION OF THE COUNTY OF PEEL
hereinafter called "the County"
OF THE SECOND PART.

WHEREAS Section 54 of the Highway Improvement Act 1957 provides that the Council of a local municipality which is not separated from the County may enter into an agreement with the Council of the County providing for the construction of a pavement wider than 22 feet on any County road in such local municipality; and

WHEREAS the local municipality is not separated from the County and the following street herein forms part of the County Roads System of the County; namely,

County Road Number Seven; being the Malton Airport Road extending from a point approximately 800 lineal feet south from

the intersection of County Roads Numbers 5 and 7 in the Police Village of Malton in the Township of Toronto, Northwesterly for a distance of approximately 3800 lineal feet, and being part of the Road Allowance between Concessions 6 and 7, E. H. S. through Lots 10, 11 and 12 of the said Township to the North limits of the Police Village of Malton.

NOW THEREFORE THIS AGREEMENT WITNESSETH that in consideration of the premises and the covenants hereinafter contained, the parties hereto hereby covenant and agree the one with the other as follows:

1. The County will construct asphaltic concrete pavement forty-four feet wide for a distance of 3800 lin. ft. and having a total area of 18,600 square yards on the said street including any necessary grading, shouldering, underdrainage and granular base and will construct any curbs, gutters, catchbasins sanitary or storm sewers or drains and any other special work required in connection with the construction of the said pavement at a total estimated cost of $154,800.00.

2. The local municipality will pay the entire cost of the construction of the curbs, gutters catch basins, sanitary or storm sewers or drains and special work on the said street estimated at $18,800.00.

3. The balance of the cost of constructing the pavement will be borne and paid by each of the parties in accordance with sub-section 6 of the said section 54 of the Highway Inprovement Act as follows:

50% (fifty per cent) by the County—and
50% (fifty per cent) by the local Municipality.

4. Upon completion of the construction of the said pavement and upon receipt of a statement of the expenditure made by the County certified by the County Road Superintendent, the Local Municipality shall pay its proportion of such expenditures to the County.

5. The party doing work under this Agreement will furnish the Engineer for the other party with all plans, specifications,

contracts, measurements and information relating to the work which he may require and give him or his agent free access to the work at all reasonable times for the purpose of inspecting the same and permit him or his agent to examine all books, accounts, records sand correspondence in relation thereto.

6. This agreement will not have any force or effect unless approved in writing by the Minister of Highways and upon being so approved shall be deemed to have come into force and effect on the day and year first above written.

IN WITNESS WHEREOF the parties have affixed their corporation seals attested by the hands of their respective officers duly authorized in that behalf.

SIGNED,SEALED AND DELIVERED:

THE CORPORATION OF THE TOWNSHIP OF TORONTO

"C. M. MURRAY"

.....

Acting Reeve

"G. LUMMISS"

.....

Clerk

THE CORPORATION OF THE COUNTY OF PEEL

"W. E. DOWNEY"

.....

Warden

"HENRY H. RUTHERFORD"

.....

Clerk

Approved
"JAMES N. ALLAN"
Acting Minister of Highways

BY-LAWS

BY-LAW NUMBER 1578

WHEREAS the Township of Toronto did on the 16th day of May, 1960, pass its By-law No. 3070 for the closing of a certain road allowance in the Township of Toronto;

AND WHEREAS the said Corporation of the Township of Toronto has applied to the Municipal Council of the Corporation of the County of Peel pursuant to the provisions of Subsection 6, of Section 469 of the Municipal Act, R. S. O. 1950, Chapter 243, to pass a By-law confirming the said By-law;

NOW THEREFORE THE MUNICIPAL COUNCIL OF THE CORPORATION OF THE COUNTY OF PEEL ENACTS AS FOLLOWS:

1. By-law No. 3070 of the Corporation of the Township of Toronto, a certified copy of which is hereto annexed, be and the same is hereby confirmed.

PASSED AND ENACTED THIS 18th day of August, 1960.

HENRY H. RUTHERFORD,
Clerk.

W. E DOWNEY,
Warden.

THE CORPORATION OF THE TOWNSHIP OF TORONTO

BY-LAW NUMBER 3070

A By-law to stop up part of Stanfield Road in the Township of Toronto.

THE COUNCIL of the Corporation of the Township of Toronto, pursuant to Clause (c) of subsection (1. of section 469 of the Municipal Act, R. S. O. 1950, chapter 243, as amended ENACTS as follows:

1. (1) All that part of the highway known as Stanfield road in the Township of Toronto and described in subsection 2 of this section is hereby stopped up.

(2) The part of the Highways referred to in subsection 1 of this section is described as follows:

ALL AND SINGULAR that certain parcel or tract of land and premises situate, lying and being in the Township of Toronto, County of Peel ad Province of Ontario and being composed of parts of Lots 7 and 8, Concession 1 South of Dundas Street being part of travelled road (now called Stanfield Road) shown on a plan registered in the Registry Office for the Registry Division of the County of Peel and numbered 304 and which said parcel of land may be more particularly described as follows:

PREMISING that the centre line of the said travelled road as shown on Registered Plan 304 has an astronomic bearing of north 45 degrees 32 minutes and 30 seconds west and relating all bearings herein thereto.

COMMENCING at a point in the south westerly limit of the said Stanfield Road (shown as Bloomfield Road on plans registered in the Registry Office for the Registry Division of the County of Peel and numbered 439, 481 and 520) said point being the most northerly angle of Block "A", Registered Plan 520.

THENCE south 45 degrees 32 minutes and 30 seconds east along the said south westerly limit of Stanfield Road 469 feet 7¼ inches more or less to where the same is intersected by the north westerly limit of the North Service Road as shown on the said Registered Plan 481.

THENCE north 38 degrees 14 minutes and 50 seconds east along the production north easterly of the said north easterly of the said north westerly limit of the North Service Road 66 feet 4⅝" more or less to the most southerly angle of Block "A" as shown on said Registered Plan 439.

THENCE north 45 degrees 32 minutes and 30 seconds west along the north easterly limit of the said Stanfield Road 467 feet

1⅞" to a point.

THENCE south 39 degrees 27 minutes and 50 seconds west 66 feet 3 inches more or less to the point of commencement.

2. This By-law comes into force and takes effect when confirmed by a by-law of the Council of the County of Peel passed at an ordinary meeting thereof held not sooner than three months or later than one year after the passing of this by-law.

READ the first and second times this 28th day of March, 1960.

"R. W. SPECK"
Reeve

"G. Lummiss"
Deputy-Clerk

READ a third time and finally passed this 16th day of May 1960.

"C. M. MURRAY"
"Deputy-Reeve"

"G. LUMMISS"
Clerk

CERTIFIED A TRUE COPY
"G. LUMMISS"
Clerk

(Corporate Seal)

Accounts, Minutes, Reports and By-Laws

of the

Council of the Corporation

of the

COUNTY OF PEEL

September Session

1960

Wilton E. Downey

Warden

ALBION PRINTING HOUSE
CALEDON EAST, ONTARIO

MINUTES

Council Chambers,
Brampton, September 15, 1960.

Peel County Council met on the above date at 10:00 A.M.

Members were all present.

Warden W. E. Downey presided.

The meeting opened with saying the Lord's Prayer.

Minutes of the August session were read and on motion adopted.

Communications were received and read from the following:

Children's Aid Society of Peel County summary of the 1960 budget.

Frank Cowan Company Limited re Insurance coverage.

Peel County Library Co-operative Board re County Libraries.

Ontario Municipal Board Notice of Hearing re Township of Chinguacousy By-law Number 16-60.

Department of Municipal Affairs re Ontario Planning.

Department of Municipal Affairs re Municipal Works Incentive programme.

Department of Public Welfare re Free Chest X-rays.

Department of Public Welfare re Training Course.

Township of Caledon re Nursing Homes.

Village of Port Credit re Nursing Homes.

Department of Highways approval of By-law Number 1576 in the amount of $205,100.00.

Department of Highways re Assumption of a portion of Number 10 Highway.

York County Health Unit re formation of an Ontario Health Unit Association.

Canadian Construction Association re Tenders for the addition at Peel Manor.
Minister of Public Works Ottawa re Port Credit Harbour.

On motion the Communications were referred to the appropriate Committees.

On motion Council adjourned until 11:30 A. M.

Council resumed.

T. W. Glassford presented the September report of the Hospitalization Committee and on motion the report was adopted.

R. Johnston presented the September report of the welfare Committee and on motion the report was adopted.

R. W. Speck presented the September report of the Emergency Measures Committee and on motion the report was referred to a Committee of the Whole with R. J. Innis in the Chair. The report was studied in Committee. On motion the Committee rose and on motion the report was adopted.

F. Dowling presented the September report of the Children's Aid Committee and on motion the report was adopted.

J. J. Berney presented the September report of the Library Committee and on motion the report was adopted.

C. F. Kline presented the September report of the Health Unit Committee and on motion the report was adopted.

R. J. Innis presented the September report of the Printing and Miscellaneous Committee and on motion the report was adopted.

W. G. Shaw presented the September report of the Agriculture

and Reforestation Committee and on motion the report was adopted.

On motion Council adjourned until 2:30 P. M.

Council resummed.

T. E. McCollum presented the September report of the South Peel Hospital and on motion the report was adopted.

R. W. Speck presented the September report of the Good Roads Committee and on motion the report was referred to a Committee of the Whole with J. C. Saddington in the Chair. The report was studied in Committee. On motion the Committee rose and on motion the report was adopted.

C. Clark presented the September report of the Peel Manor Committee and on motion the report was adopted.

C. Clark presented the September report of the Peel Manor Building Committee and on motion the report was adopted.

T. E. McCollum presented the September report of the Planning and Development Committee and on motion the report was adopted.

J. C. Saddington presented the September report of the Port Credit Harbour Committee and on motion the report was adopted.

Take notice that at this session, I will introduce a By-law to appoint a Co-ordinator Public Survival.

R. W. Speck,
Leave Granted.

Pursuant to Notice, R. W. Speck introduced a By-law to appoint a Co-ordinator Public Survival. The By-law was read the required number of times in Council and referred to a Committee of the Whole with R. F. Prouse in the Chair. The By-law was studied in Committee. On motion the Committee rose and the By-law was again read in Council.

60-90

Moved by R. W. Speck. Seconded by C. M. Murray.

That the By-law to appoint a Co-ordinator Public Survival, now having had its third and final reading, be finally passed as read, numbered 1579, signed by the Warden and Clerk and the Corporate Seal attached thereto.

Carried.

In the absence of C. F. Kline, N. House presented the September report of the Property Committee and on motion the report was adopted.

In the absence of C. F. Kline, N. House presented the September report of the Hospital Construction Committee and on motion the report was adopted.

R. E. Prouse presented the September report of the Legislation, Co-Ordination and Personnel Committee and on motion the report was referred to a Committee of the Whole with T. E. McCollum in the Chair. The report was studied in Committee. On motion the Committee rose and R. E. Prouse moved that the report be adopted as presented.

C. Clark requested a recorded vote on the motion to adopt the report which resulted as follows.
For the motion: Adams 2, Berney 1,Downey 1, Hooke 1, Innis 1, Johnston 1, McCollum 2, Murray 2, Prouse 2, Saddington 2, Shaw 1 Speck 2, Total 18.
Against the motion: Clark 2, House 1. Total 3.
Absent Dowling 1, Glassford 1, Kline 2.

The motion to adopt the report was carried.

W. G. Shaw, Chairman of the Agricultural and Reforestation Committee informed the Council that it is the intention of the Agricultural and Reforestation Committee to meet with representatives of the Department of Lands and Forests in Connection with the Dutch Elm Disease and other matters.

J. C. Saddington presented the September report of the Finance Committee and on motion the report was adopted.

Moved by J. C. Saddington. Seconded by T. E. McCollum.

Resolved that the Legislature of the Province of Ontario be requested to amend the Municipal Act, R. S. O. 1950, C. 243 to permit a County by By-law to assume for the year in which the By-law is passed and each succeeding year, the payment of the outstanding principal and interest thereon on any debentures issued heretofore to grant aid for erection, establishment, and equipment of public hospitals, by any Town, Village or Township forming part of the said County for municipal purposes.

Carried.

60-92

Moved by R. W. Speck. Seconded by C. M. Murray.

That we now adjourn to meet again on Thursday, October 13, 1960, at 10:00 A.M. or at the call of the Warden.

Carried.

The Warden thanked the members of Council for their co-operation in transacting County Business at this session.

After singing the National Anthem, Council adjourned.

HENRY H. RUTHERFORD,
Clerk.

W. E DOWNEY,
Warden.

REPORTS

SEPTEMBER REPORT OF THE AGRICULTURE AND REFORESTATION COMMITTEE

To the Warden and Council of the County of Peel.

Your Committee on Agriculture and Reforestation begs to report as follows:

1. We recommend approval for payment accounts listed on the attached pay sheet totalling $1,443.45.

2. It is the intention of your Committee to hold a meeting in the near future with the County Weed Inspectors with the view of making recommendations to the next year's Council so that more control might be given in this matter. It is also your Committee's intention at the same time to hold a meeting with representatives of the Department of Lands and Forests in connection with the control of tree cutting in the County as well as the problem of Dutch Elm Disease.

Adopted September 15, 1960.

W. G. SHAW,
Chairman.

W. E. DOWNEY,
Warden.

PAYMENT VOUCHER AGRICULTURE AND REFORESTATION COMMITTEE

September 15, 1960.

Russell Jenkins	468.25
K. Slacer	513.70
Niagara Brand Chemicals	259.50
The Sherwin-Williams Co. of Canada	172.00
Township of Caledon	10.00
Township of Chinguacousy	20.00
Total	1,443.45

W. G. SHAW,
Chairman.

W. E. DOWNEY,
Warden.

SEPTEMBER REPORT OF THE CHILDREN'S AID COMMITTEE

To the Warden and Council of the County of Peel.

Your Committee on Children's Aid begs to report as follows:

1. We recommend approval for payment accounts listed on the attached pay sheet totalling $7,798.66.

2. We are in receipt of a summary of tht Budget for the first six months of the year 1960 and we report that the Society is operating well within its approved budget.

3. Mrs. Shawcross, Stenographer has resigned and has been replaced by Miss Shirley Smith.

4. The following staff replacements have been completed.

(a) Mrs. Ena Mason, B.A., B.Sc., M.D., replacing Mrs. Carter on Child care effective August 29, 1960.

(b) Miss Othelia Tuke, Phd., replacing Miss Chaufin, working with unmarried parents, effective September 15, 1960.

(c) Mr. G. Feltham, B.A., B.Ed., B.S.W., replacing Mrs. May as a family worker in the north end of the County, effective October 5, 1960.

5 We recommend payment of the following Committee fees and mileages. re meeting held Sept. 14, 1960.

J. J. Berney, 1 meeting and mileage	$24.00
F. Dowling, 1 meeting and mileage	22.00
N. House, 1 meeting and mileage	$22.60
C. F. Kline, 1 meeting	$20.00
J. C. Saddington, 1 meeting and mileage	22.80

6. We recommend payment of the following Committee fee re signing cheques for two months.

C. F. Kline, 1 meeting	$20.00

7. R. Johnston was present at the meeting held September

14, 1960, but due to the fact that this was the second meeting on that day, no Committee fee was allowed.

Adopted September 15, 1960.

F. DOWLING,
Chairman.

W. E. DOWNEY,
Warden.

PAYMENT VOUCHER CHILDREN'S AID COMMITTEE

September 15, 1960.

Children's Aid Society of Peel County	2,173.75
Children's Aid Society of Metro Toronto	1,187.12
Children's Aid Society of Dufferin County	512.12
Children's Aid Society of Simcoe County	112.22
Children's Aid Society of District of Parry Sound	64.48
Children's Aid Society of Essex County	90.48
Children's Aid Society of Peel County (Requisition)	3,658.49
Total	7,798.66

F. DOWLING,
Chairman.

W. E. DOWNEY,
Warden.

SEPTEMBER REPORT OF THE HOSPITALIZATION COMMITTEE

To the Warden and Council of the County of Peel.

Your Committee on Hospitalization begs to report as follows:

1. We recommend approval for payment of accounts listed on the attached pay sheet totalling $980.80.

2. We recommend that more indigent patients be placed on hospitalization in the County.

Adopted September 15, 1960.

T. W. GLASSFORD,
Chairman.

W. E. DOWNEY,
Warden.

PAYMENT VOUCHER HOSPITALIZATION COMMITTEE

September 15, 1960.

Ontario Hospital Services Commission U.R.R.	121.80
Ontario Hospital Services Commission Indigents	96.60

1960 ACCOUNTS

Dufferin Area Hospital	73.50
St. Joseph's Hospital	274.00
Hospital for Sick Children	60.00
South Peel Hospital	195.55
Toronto General Hospital	51.00
Oakville-Trafalgar Hospital	100.35
St. Joseph's Hospital (Out Patients)	8.00
Total	980.80

T. W. GLASSFORD,
Chairman.

W. E. DOWNEY,
Warden.

SEPTEMBER REPORT OF THE FINANCE COMMITTEE

To the Warden and Council of the County of Peel.

Your Committee on Finance begs to report as follows:

1. We recommend approval for payment accounts listed on the attached pay sheet totalling $11,512.33.

2. Your Committee met with Mr. Ian Cameron, representing the County Fiscal Agents for the Year 1960 and we recommend as follows. "That the Finance Committee be given authority to sell all or part of the following County of Peel debentures, if, as and when, the Fiscal Agent so recommends, and the Finance Committee are unanimous that any sale so recommended is in the best interest of the County.

(a) Balance of Central Peel Composit School approximetely $615,000.00

Roads—balance of 1959 programme $200,000.00

Air-conditioning	50,000.00
Roads—1960 programme	286,500.00."

3. Your Committee met with representatives of the Frank Cowan Company Limited—County of Peel Insurance Brokers, at which time all County insurances was reviewed. We recommend renewal of the following policies (a) Liability—term 1 year—premium $4,449.22, we further recommend that the coverage on this policy be increased from $200,000.00 inclusive to $500,000.00 inclusive with an additional premium of $453.35.

(b) Spray Liability—Term 1 year—premium $110.00

(c) Councillor's Accident—term 1 year—premium $207.00.

(d) Municipal Equipment Floater—term 1 year—premium $1,198.28, we further recommend that an automatic acquisition Clause be inserted in this policy with no extra premium being charged.

(e) Automobile Fleet—term 1 year—Premium $1,324.60, we further recommend that an automatic acquisition clause be inserted in this policy with no extra premium being charged.

(f) Automobile (non-owned) term 1 year—premium—$109.90.

(g) Fire—1/3 of the Fire Schedule for a three year period—premium—$3,079.78. This covers an increase in total insurance coverage to cover the newly installed air-conditioning equipment, with an additional premium of $30.49 on the other two thirds of the schedule.

4. Your Committee reviewed the bond coverage on County employees and after considerable discussion recommend that the bond coverage remain as it presently is, term 3 years—premium $422.17.

5. Your Committee reviewed the office equipment floater policy and recommend that no change be made in this coverage at the present time. Your Insurance Broker had recommended that the policy might be extended to cover loss of valuable papers.

6. The following insurance which is not up for renewal at the present time was reviewed by your Committee.

(a) Boiler and Pressure Vessel Insurance

(b) Compensation Coverage

(c) Burglary Insurance

7. We recommend that a grant in the amount of $150.00 be made to the Ontario Senior Lacrosse Association, through the Village of Port Credit to help defray the cost of entertaining the Western Canada Champion Lacrosse Team.

8. We recommend payment of the following Committee fees and mileage re meeting held September 7, 1960.

C. Clark, 1 meeting and mileage	22.00
F. Dowling, 1 meeting and mileage	22.00
R. E. Prouse, 1 meeting	20.00
J. C. Saddington, 1 meeting and mileage	22.80
R. W. Speck, 1 meeting & mileage	23.20
W. E. Downey, 1 mileage	4.00

Adopted September 15, 1960.

J. C. SADDINGTON,
Chairman.

W. E. DOWNEY,
Warden.

PAYMENT VOUCHER FINANCE COMMITTEE

September 15, 1960.

A. E. Kilpatrick	61.78
Juvenile and Family Court—R. J. Honey	14.35
Judge D. Graydon	12.60
Gunn, Roberts and Company	337.50
International Association of Assessing Officers	20.00
Frank Cowan Company Limited	10,961.10
H. H. Rutherford	35.00
W. E. Downey, Convention expenses	25.00
R. J. Innis, Convention expenses	45.00
Total	11,512.33

J. C. SADDINGTON,
Chairman.

W. E. DOWNEY,
Warden.

SEPTEMBER REPORT OF THE LEGISLATION, CO-ORDINATION AND PERSONNEL COMMITTEE

To the Warden and Council of the County of Peel.

Your Committee on Legislation, Co-Ordination and Personnel begs to report as follows:

1. That the employment of W. Smith as Caretaker for the County of Peel be forthwith terminated; that his salary be paid to him to the end of October 1960; that vacant possession of the County House be delivered up on or before October 21, 1960, and further that the Property Committee be requested to take immediate steps to fill the vacancy.

2. We recommend payment of the following Committee fees and mileages re meeting held September 13, 1960.

T. W. Glassford, 1 meeting & mileage	24.40
R. J. Innis, 1 meeting and mileage	23.60
R. E. Prouse, 1 meeting	20.00
J. C. Saddington, 1 meeting and mileage	22.80
W. E. Downey, 1 mileage	4.00

3. We recommend payments of Committees and mileages to the following members of County Council who were asked by the Committee to be present at their meeting held September 13, 1960.

C. F. Kline, 1 meeting	20:00
R. W. Speck, 1 meeting and mileage	23.20

Adopted September 15, 1960.

R. E. PROUSE,
Chairman.

W. E.DOWNEY,
Warden.

SEPTEMBER REPORT OF THE LIBRARY COMMITTEE

To the Warden and Council of the County of Peel.

Your Committee on Library begs to report as follows:
1. A meeting of the County Library Co-operative Board was held on Tuesday evening, September 13, 1960.

2. As authorized by County Council at its last session, an elected representative of each of the municipalities within the County were invited to attend the meeting to discuss the new legislation in connection with the formation of County Libraries.

3. Mr. W.A. Roedde, Director of Provincial Library Service for the Province of Ontario, was present.

4. Col. R.V. Conover, chairman of the County Library co-operative Board opened the meeting and explained parts of the new legislation in connection with County Libraries. Mr. Roedde addressed the meeting in connection with the new legislation and the grant structure of the proposed County Libraries.

5. To enable the County Co-operative Board and the members of County Council and local Councils to familarize themselves with the proposed new legislation, Minutes of the meeting held September 13 will be mimeographed by the County Clerk and forwarded to the interested parties. It is the hope of the Coounty Co-operative Board that after the minutes have been circulized, that we will have a future meeting and at that time, be able to make a recommendation to County Council.

6. We recommend payment of the following Committee fees and mileages re meeting held September 13, 1960.

J. M. Adamson, 1 meeting and mileage	22.00
J. J. Berney, 1 meeting & mileage	24.00
C. Clark, 1 meeting and mileage	$22.00
D. Hooke, 1 meeting and mileage	25.20
R. Johnston, 1 meeting & mileage	23.60
T. E. McCollum, 1 meeting and mileage	22.80
Col. R. V. Conover, 1 meeting	20.00
R. E. Finkle, 1 meeting	20.00
E. R. Underhill, 1 meeting	20.00

7. Warden W. E. Downey, R. J. Innis and C. F: Kline were present at this meeting but as this was the second meeting held on that date no Committee fees were allowed.

Adopted September 15,1960.

J. J. BERNEY,
Chairman.

W. E. DOWNEY,
Warden.

SEPTEMBER REPORT OF THE PEEL MANOR COMMITTEE

To the Warden and Council of the County of Peel.

Your Committee on Peel Manor begs to report as follows:

1. We recommend approval for payment accounts listed on the attached pay sheet totalling $10,923.80.

2. The following resolution was passed by your Committee. "Be it resolved that if the sign on the Peel County Manor Property which was erected by the Brampton Chamber of Commerce is not removed within two weeks from September 9, 1960, this signe be removed by Peel County Manor."

3.Three applications for admittance to Peel Manor were approved at the September meeting, one from the Village of Port Credit, one from the Township of Toronto and one from the Village of Streetsville.

4. We recommend payment of the following Committee fees and mileage re meeting held September 9, 1960.

C. Clark, 1 meeting and mileage	$22.00
R. Johnston, 1 meeting and mileage	23.60
W. G. Shaw, 1 meeting and mileage	22.00
R. W. Speck 1 meeting and mileage	23.20
W. E. Downey, 1 mileage	4.00

Adopted September 15, 1960.

C. CLARK,
Chairman.

W.E. DOWNEY,
Warden.

PAYMENT VOUCHER PEEL MANOR COMMITTEE

	September 15, 1960.
Ontario Hydro	213.42
Trust Account	400.00
Payroll Transferr	5,846.59
Pocket Money	261.00

Pocket Money	2.00
Ontario Hydro	4.51
Abell's Drug Store	145.24
Arscott's Meat Market	40.00
Ontario Hospital Services Commission	102.90
Andrew's & Associates	25.74
H. G. Barlow Co. Ltd.	22.92
Blains Hardware	8.33
Bartlett's Shoes	16.10
Brown's Bread	143.35
Canadian National Institute for the Blind	20.70
Sam Caruso	81.16
Canada Dry Limited	6.42
County of Peel - General Account	8.96
Dominion Fire and Burglary Alarms Ltd.	43.40
Dymond Drugs Ltd.	93.70
Direct Winters Transport Ltd.	1.50
Findlays Dairy Ltd.	15.00
Grogan's Home Freezer	418.03
Gunn, Roberts and Co.	200.00
Erindale Foods Ltd.	1,018.50
Harry Horne Limited	17.50
F. T. Hill & Company Ltd.	2.15
Ingram & Bell	35.34
Ingram's Red & White Store	172.32
Industrial Supply House Ltd.	20.70
Johnny's Welding	82.00
Wally Large	82.00
R. B. Matson	1.00
Bruce McClure Printing	70.69
Peel Mutual Fire Insurance Co.	44.80
Peel Electric Services	25.95
Pumps & Softeners	1.36
Rosedale Dairy	350.16
Ron Rider Fuels Ltd.	154.38
Salada-Shirriff-Horsey Ltd.	56.92
Stafford Foods Ltd.	31.45
Ernest G. Steacy	36.81
The Peel Creamery	151.17
The Diversey Corporation Ltd.	82.95
The Telegram	9.00
Textile Products Company Ltd.	160.90

Underwood Limited	3.85
O. T. Walker, R. O.	34.50
E. C. Watson	204.00
West Chemical	29.53
F. L. Watson	12.65
Total	10,932.80

C. CLARK,
Chairman.

W. E. DOWNEY,
Warden.

SEPTEMBER REPORT OF THE PEEL MANOR BUILDING COMMITTEE

To the warden and Council of the County of Peel.

Your Committee on Peel Manor Building begs to report as follows:

1. Tenders were received from seven General Contractors for the construction of the proposed addition at Peel Manor. Due to the fact that the total cost of the proposed addition in excess of the original budget for the addition, your Committee is not in a position as yet to make a recommendation to Council with respect to the Building. A meeting has been held by your Committee accompanied by the Architect with the Department of Public Welfare and as soon as a decision has been reached by the Committee, Council will be so informed. Pending completion of the negotiations with the Department of Public Welfare, your Committee wishes to not publicize the prices received from any of the General Contractors.

2. We recommend payment of the account from the Daily Commercial News Limited in the amount of $92.25.

3. We recommend payment of the following Committee fees and mileages re meetings held September 1 and September 14, 1960.

C. Clark, 2 meetings and mileage	$44.00
R. Johnston, 2 meetings and mileage	53.20
T. E. McCollum, 2 meetings and mileage	43.80
W. G. Shaw, 2 meetings and mileage	44.00

R. W. Speck, 2 meetings and mileage	$16.20
W. E. Downey, 2 mileages	8.00

Adopted September 15, 1960.

C. CLARK,
Chairman.

W. E. DOWNEY,
Warden.

SEPTEMBER REPORT OF THE PLANNING AND DEVELOPMENT COMMITTEE

To the Warden and Council of the County of Peel.

Your Committee on Planning and Development begs to report as follows:

1. We are in receipt of a Notice of Hearing from the Ontario Municipal Board re the application of the Corporation of the Township of Chinguacousy for approval of its Restricted Area By-law 16-60. We recommend that this Notice be filed.

2. We are in receipt of a copy of Volume 7 of Ontario Planning from the Ontario Department of Municipal Affairs. We recommend that this be filed.

3. A meeting wil be held in the Wentworth County Court House at Hamilton on Wednesday, October 5, at 10:00 A.M. to consider the formation of an Ontario Counties Association as well as consideration of a brief to be presented to the Prime Minister of Ontario in connection with the entire County system of Government. We recommend that the Committee be delegates to this meeting with expenses paid.

4. That your Chairman attended a meeting held in York County Municipal offices at Newmarket on Wednesday evening, September 7, 1960, at 8:00 P.M. for the purposes of choosing speakers for the panels to be heard in the aforementioned offices in the afternoon and evening of September 28, 1960. Will the Clerk kindly advise each municipal Clerk to poll his Council to see how many can attend this meeting and advise the Deputy-Reeve of Newmarket, Mrs. Ion as quickly as possible. The Mayor, Reeve and Planning Director of each municipality or their chosen representatives are cordially invited to attend. Discussions will be with ref-

erence to the County Roll in urban expansions and planning in general.

5. We recommend payment of the following Committee fees and mileage re meeting held in Newmarket.

T. E. McCollum, 1 meeting and mileage	30.80

Adopted September 15, 1960.

T. E. McCOLLUM,
Chairman.

W. E. DOWNEY,
Warden.

SEPTEMBER REPORT OF THE PRINTING AND MISCELLANEOUS COMMITTEE

To the Warden and Council of the County of Peel.

Your Committee on Printing and Miscellaneous begs to report as follows:

1. We recommend approval for payment accounts listed on the attached pay sheet totalling $758.32.

Adopted September 15, 1960.

R. J. INNIS,
Chairman.

W. E. DOWNEY,
Warden.

PAYMENT VOUCHER PRINTING AND MISCELLANEOUS COMMITTEE

September 15, 1960.

The Carswell Company Ltd.	46.00
H. G. Barlow Co. Ltd.	44.10
Newsome & Gilbert	27.12
Charles Bruning Company	4.50
Bruce McClure Printing	64.38
Grand & Toy	8.00

Recordak of Canada Ltd.	148.70
Minnesota Mining and Manufacturing of Canada Ltd.	2.18
Second Division Court	413.34
Total	758.32

R. J. INNIS,
Chairman.

W. E. DOWNEY.
Warden.

SEPTEMBER REPORT OF THE PROPERTY COMMITTEE

To the Warden and Council of the County of Peel.

Your Committee on Property begs to report as follows:

1. We recommend approval for payment accounts listed on the attached pay sheet totalling $14,442.92.

2. Your Committee has authorized a new entrance to the County Library, for the convenience of loading books in the Bookmobile, cost to be approximately $150.00.

3. The following resolution was passed by your Committee. "And resolved that the Caretakers be instructed that it is their responsibility to inquire of the Switchboard each Monday morning as to the times of all meetings booked for that week, and be it further resolved that the Switchboard will in case of additional meetings arranged for the said week, after the Caretakers have noted meetings arranged, advise the Caretakers of additional meetings." We recommend approval of this resolution.

4. The following resolution was passed by your Committee. "And resolved that the Caretaker (Mr. William Smith) be advised that the use of the basement will be required at all times that the County Council is meeting, and be it further resolved that in all other cases, the Chairman of the Committee shall be responsible for having Mr. Smith advised, if the use of the basement is to be required either for committee meetings or for any other reason, and be it further resolved that Mr. Smith be so advised." We recommend approval of this resolution.

5. We recommend payment of the following Committee fees and mileages re meeting held September 2, 1960.

C. Clark, 1 meeting and mileage	$22.00
F. Dowling, 1 meeting and mileage	22.00
C. F. Kline, 1 meeting	20.00
C. M. Murray, 1 meeting and mileage	23.20
J. C. Saddington, 1 meeting and mileage	22.80
W. E. Downey, 1 mileage	4.00

Adopted September 15, 1960.

C. F. KLINE,
Chairman.

W. E. DOWNEY,
Warden.

PAYMENT VOUCHER PROPERTY COMMITTEE

September 15, 1960.

County Buildings	
Samuel Crumpt Co. Limited	9610.00
Yost-Keen and Associates	904.42
Underwood Limited	131.30
J. I. Holcomb Mfg. Co.	80:25
Cook Signs	129.12
Bob McArter	7.95
Gordon A. MacEachern Ltd.	3.21
Brampton Hardware	11.18
Elmore Archdekin	12.55
G. H. Wood & Co. Ltd.	11.50
Wyant & Company Ltd.	9.20
Shaw's Farm Implement Supply	1.20
Hydro Electric Commission of Brampton	1300.20
Dalzell Furniture Store	1228.00
Hank's Maintenance Service	319.50
Office Specialty	315.00
Armstrong Bros.	25.00
Jail	
Marshall & Blackwell	71.46
Johnston's Meat Market	57.87
Browns' Bread	41.42
Brampton All-Jersey Dairy	33.00
E. Patterson	33.75
Abell's Drug Store	7.44
Crest Hardware	9.36

T. H. Bown	9.00
Johnny's Welding	18.54
Page Bros. Products Ltd.	14.50
Bruce McClure Printing	12.00
Peel Memorial Hospital	10.00
Dr. H. H. Hetherington	20.00
Dr. W. H. Brydon	5.00
Total	14442.92

C. F. KLINE,
Chairman.

W. E. DOWNEY,
Warden.

SEPTEMBER REPORT OF THE WELFARE COMMITTEE

To the Warden and Council of the County of Peel.

Your Committee on Welfare begs to report as follows:

1. We recommend that the following communications be filed.

(a) Department of Municipal Affairs re Municipal Works Incentive Programme.

(b) Department of Public Welfare re Chest X-Rays for Public Assistance Recipients.

(c) Department of Public Welfare re Provincially-sponsored Public Assistance Training Course.

2. We are in receipt of a letter from the township of Caledon informing the County that they wish the County to License Nursing Homes within the Township of Caledon.

3. We are in receipt of a letter from the Village of Port Credit notifying the County that they will continue to License Nursing Homes within the Village.

4. The County Clerk and the county municipal Welfare Administrator have informed the Committee that they are at present drafting a Policy in connection with the establishment of a County wide Homemakers Service. When this draft policy has been completed it will be referred to the Welfare Committee for consideration after which the committee will report further to County Council.

5. We recommend that an agreement be entered into between

the Children's Aid Society and the County of Peel covering the appointment of Mr. E. Majury as County Welfare Administrator. We further recommend that the Warden and Clerk be authorized to sign this agreement after it has been approved.

Adopted September 15, 1960.

R. JOHNSTON,
Chairman.

W. E. DOWNEY,
Warden.

SEPTEMBER REPORT OF THE GOOD ROADS COMMITTEE

To the Warden and Council of the County of Peel.

Your Committee on Good Roads begs to report as follows:

1. We are in receipt of the approval of By-law No. 1576 in the amount of $205,100.00 from the Ontario Department of Highways. We recommend that this be filed.

2. Your Committee met with representatives of the Wellington County Road Committee, the Department of Highways, the Department of Planning and Development and the Credit Valley Conservation Authority to discuss the apportionment of the extra costs incurred in the construction of the Wellington-Peel Boundry Bridge as outlined in the August report of your Committee. Your Committee was informed that the extra costs would be eligible for the normal 80% subsidy from the Department of Highways. The Engineer was therefore instructed to proceed with construction of the bridge.

3. We are in receipt of a plan of assumption of a portion of No. 10 Highway in the Township of Toronto from the Ontario Department of Highways. We recommend that this be acknowledge and filed

4. Interim Subsidy isreceived from the Department of Highways on eligible expenditures made before August 31 of each year. The following resolution was passed by your Committee: "Resolved that the Chairman of the Good Roads Committee and the Clerk be authorized to sign the statement for interim subsidy." We recommend the approval of this resolution.

5. Your Committee exchanged a portion of land at the jog in

the Fourth Concession East, Township of Caledon for a road widening. The following resolution was passed by your Committee: "Resolved that the warden and Clerk be authorized to sign the deed regarding the exchange of lands for a road widening on 15 Sideroad, Township of Caledon from Mr. Hansford." We recommend the approval of this resolution.

6. The Fifth Line West between Highway No. 122 and the Queen Elizabeth Way has been scarified and resurfaced with a surface treatment. Your Committee felt that a second surface treatment would be desirable. The following resolution was therefore passed by your Committee: "Resolved that the Engineer be instructed to apply a second surface treatment to the Fifth Line West between Highway No. 122 and the Queen Elizabeth Way at a estimated cost of $2,100.00." We recommend the approval of this resolution.

7. Your Committee is concerned with the recent increase in the speed limits on No. 10 Highway north of Brampton by the Ontario Department of Highways. This road has been increase from 50 M.P.H. to 60 M.P.H. and the 30 M.P.H. zones have been increased to 45 M.P.H. Your Committee has therefore instructed the Clerk to write to the Minister of Highways requesting him to reconsider these speed increases as it is the feeling of the Committee that the present road is not now so constructed to warrent an increase in the speed limits.

8. Pre-qualification tenders were called for Contract: 14K-60. The following resolution was passed by your Committee: "Resolved that the tender received from Peel Construction Co. Ltd., for contract: 14K-60, grading and granular base for 17 Siberoad, Con. 3 to 6 E.H.S. inclusive be accepted as per tender submitted at unit prices totalling $118,208.40. Subject to the approval of the Department of Highways." We recommend the approval of this resolution.

9. Pre-qualification tenders were called for Contract: 4A-60. The following resolution was passed by your Committee: "Resolved that the tender received from Peel Construction Co. Ltd., for Contract: 4A—60, grading and granular base for Dixie Road from Highway No. 401 to the Derry West Sideroad be accepted as per tender submitted at unit prices totalling $135,563.40 Subject to the approval of the Department of Highways." We

recommend the approval of this resolution.

Adopted September 15,1960.

R. W. SPECK,
Chairman.

W. E. DOWNEY,
Warden.

SEPTEMBER REPORT OF THE HEALTH UNIT COMMITTEE

To the Warden and Council of the County of Peel.

Your Committee on Health Unit begs to report as follows:

The regular monthly meeting of the Health Unit Board was heed on September 8, 1960.

1. Miss Margaret T. Dickie of Simcoe, Ontario, has been appointed Supervisor of Nurses for the Health Unit at annual salary of $5200.00.

2. The Health Unit at the present time is operating with a full staff of Nurses and Sanitary Inspectors.

3. Several meetings have been held this year with other Health Units in connection with the establishment of an Ontario Health Unit Association. Draft copies of the proposed constitution of the Association have been forwarded to all Health Units and Boards of Health with in the Province of Ontario, and it is proposed that a meeting of all interested Health Units will be held in Toronto on Thursday, October 6, 1960. All members of Peel County Health Unit Board have been delegated to attend this meeting with the Chairman of the Health Unit and the Warden as voting delegates.

Adopted September 15, 1960.

C. F. KLINE,
Chairman.

W. E. DOWNEY
Warden.

SEPTEMBER REPORT OF THE EMERGENCY MEASURES ORGANIZATION COMMITTEE

To the Warden and Council of the County of Peel.

Your Committee on Emergency Measures Organization begs to report as follows:

1 We recommend approval for payment accounts listed on the attached pay sheet totalling $475.84.

3. The Chairman of the Civil Defence Co-Ordinating Committee (Municipal) has been authorized to sign the submission of project for the County of Peel for the period October 1st, 1960 to March 31st, 1961. The total cost of the project submitted is $9,550. of which the County of Peel would be required to spend 10% or $955 .00. This is the maximum amount that will be alloted to the Peel County Project from October 1, 1960 to March 31, 1961.

3. The following resolution was passed by your Committee. "That Mr. J. H. Adams of Clarkson be appointed Co-ordinator Public Survival for the County of Peel, annual salary $6,500.00 effective October 1, 1960." We recommend approval of this resolution.

4. We recommend that a By-law be presented at this session of Council confirming the appointment of Mr. J. H. Adams as Co-ordinator Public Survival for the County of Peel.

5. We recommend payment of the following Committee fees and mileage re meeting held August 26, 1960.

J. M. Adamson, 1 meeting and mileage	$22.00
C. Clark, 1 meeting and mileage	22.00
T. W. Glassford, 1 meeting and mileage	24.40
R. Johnston, 1 meeting and mileage	23.60
J. C. Saddington, 1 meeting and mileage	22.80
W. G. Shaw, 1 meeting & mileage	22.00
R. W. Speck, 1 meeting & mileage	23.20
W. E. Downey, 1 mileage	4.00

Adopted September 15, 1960.

R. W. SPECK,
Chairman.

W. E. DOWNEY,
Warden.

PAYMENT VOUCHER EMERGENCY MEASURES ORGANIZATION COMMITTEE

	September 15, 1960.
Toronto Township News	46.00
The Bolton Enterprise	32.00
Times and Conservator	74.70
The Advertiser	55.50
The Orangeville Banner	54.60
The Review	47.88
The Port Credit Weekly	63.75
Credit Valley Publications Limited	101.01
Total	475.84

R. W. SPECK,
Chairman.

W. E. DOWNEY,
Warden.

SEPTEMBER REPORT OF THE HOSPITAL CONSTRUCTION COMMITTEE

To the Warden and Council of the County of Peel.

Your Committee on Hospital Construction begs to report as follows:

1. We recommend that no reply be made to the recent publicity and letters received from the Canadian Construction Association.

Adopted September 15, 1960.

C. F. KLINE,
Chairman.

W. E. DOWNEY,
Warden.

SEPTEMBER REPORT OF THE PORT CREDIT HARBOUR COMMITTEE

To the Warden and Council of the County of Peel.

Your Committee on Port Credit Harbour begs to report as follows:

1. We recommend payment of the account submitted by Town

Planning Consultants Limited for a Supplementary Report re Port Credit Harbour as authorized at the May Session of County Council, in the amount of $959.10.

2. Two copies of the Supplementary Report as prepared by Town Planning Consultants Limited re Port Credit Harbour have been forwarded to Honourable Minister of Public Works. We are in receipt of a letter from the Minister of Public Works acknowledging receipt of this report.

3. We recommend that the letter from the Minister of Public Works dated September 1, 1960, be received.

Adopted September 15, 1960.

J. C. SADDINGTON,
Chairman.

W. E. DOWNEY,
Warden.

SEPTEMBER REPORT OF THE SOUTH PEEL HOSPITAL COMMITTEE

To the Warden and Council of the County of Peel.

Your Committee on South Peel Hospital begs to report as follows:

The Board of Directors met in regular session Thursday evening, August 18, 1960, at 7:25 P.M.

1. The Treasurer's Report and accounts for payment totalling $85,414.57 was approved:

2. The Finance Committee suggested that the existing mortgage of $20,000.00 be retained with interest on September 1, 1960, approved: This means that South Peel Hospital is now free of any indebtedness.

3. The Building Committee suggested a meeting with the Architect to go over proposed plans of the planned addition carried

4. The Administrator's report of the analysis of Hospital Services was received and approved.

5: The insurance Committee have gone over the complete coverage with our broker and approved the coverage indicated.

Adopted September 15, 1960.

T. E. McCOLLUM,
Chairman.

W. E. DOWNEY,
Warden.

BY-LAWS

BY—LAW NUMBER 1579

A By-law to appoint a Co-ordinator Public Survival for the County of Peel.

WHEREAS it is deemed necessary to appoint a Co-ordinator Public Survival;

Now therefore, the Municipal Corporation of the county of Peel, by the Council thereof, enacts as follows:—

1. That John Hamilton Adams be and is hereby appointed Co-ordinator Public Survival for the County of Peel:

2. That the said Co-ordinator Public Survival shall be paid the sum of $6,500.00 per annum for due performance of his duties.

3. That the said Co-ordinator Public Survival shall be under the direction of the Emergency Measures Committee of County Council.

4. That the said Co-ordinator Public Survival shall be paid mileage at the rate of 10 cents per mile necessarily travelled on duty.

5. That the duties of the said Co-ordinator Public Survival shall commence on the First day of October, A. D. 1960.

PASSED in open Council this 15th day of September, A. D. 1960.

HENRY H. RUTHERFORD,
Clerk.

W. E. DOWNEY,
Warden.

Accounts, Minutes, Reports and By-Laws

of the

Council of the Corporation

of the

COUNTY OF PEEL

October Session

1960

Wilton E. Downey

Warden

ALBION PRINTING HOUSE
CALEDON EAST, ONTARIO

MINUTES

SPECIAL SEPTEMBER SESSION

Council Chambers,
Brampton, September 23, 1960.

A Special meeting of Peel County Council was held on the above date at 2:00 P.M.

Members were all present except C. M. Murray and R. E. Prouse.

Warden W. E. Downey presided.

The meeting opened with saying the Lord's Prayer.

As this was a special meeting, no minutes were read.

The Warden informed the Council that the meeting had been called to consider procedure in connection with Road Construction on Number 17 Sideroad, Township of Chinguacousy, on property that the County has been unable to purchase by negotiations.

60-93

Moved by C. Clark. Seconded by T. W. Glassford.

And resolved that the Warden and Clerk be authorized to sign the plan of expropriation for 17 Sideroad, Concession 3, 4, 5 and 6, E.H.S., Township of Chinguacousy.

Carried.

The Warden informed the Council that this concluded the business of the Special meeting.

After singing the National Anthem, Council adjourned.

HENRY H. RUTHERFORD,
Clerk.

W. E DOWNEY,
Warden.

Council Chambers,
Brampton, October 13, 1960.

Peel County Council met on the above date at 10:00 A.M.

Members were all present.

Warden W. E. Downey presided.

The meeting opened with saying the Lord's Prayer.

On motion Minutes of the September session were adopted as printed.

Minutes of the special session held September 23, 1960 were read and on motion adopted.

Communications were received and read from the following:

Department of Municipal Affairs enclosing subsidy towards the County Assessment system.

Frank Cowan Company Limited re County Insurance.

Bankers Bond Corporation Limited re future sale of County of Peel debentures.

Lawrence, Lawrence and Stevenson, Barristers and Solicitors re William Smith.

Mrs. J. A. Carroll re United Nations Day.

Consumers Gas Company re easement for Gas main.

Ontario Municipal Board appointment for hearing re Township of Toronto By-law Number 3111.

Department of Municipal Affairs re Ontario Planning.

Credit Valley Conservation Authority Minutes of recent meetings.

Davis, Davis and Webb re lease on County office.

Local Registrar Supreme Court of Ontario enclosing copy of Grand Jury Report.

Family and Children's services of the Children's Aid Society of Peel County re Grand Jury Report.

Town of Brampton Assessment Notices.

Minister of Highways re Speed Limit on Number 10 Highway.

Emergency Measures Organization of Ontario re Civil Defence College.

Town Planning Consultants Limited re Port Credit Harbour.

Ontario Municipal Board approval of Capital Expenditures. for roads of which $100,000.00 may be debentured.

On motion the Communications were referred to the appropriate Committees.

Mrs. Mary Fix, Warden of Peel County for the year 1959, was present and addressed Council re the Peel County Historical Society. The Warden thanked Mrs. Fix for appearing before Council.

T. E McCollum presented the October report of the South Peel Hospital Committee and on motion the report was adopted.

C. F. Kline presented the October report of the Health Unit Committee and on motion the report was adopted.

C. Clark presented the October report of the Peel Manor Committee and on motion the report was adopted.

Mr. J. H. Adams, Co-ordinator Public Survival, for the County, was present and was introduced by R. W. Speck. Mr. Adams addressed Council outlining the suggested programme for survival within the County.

C. F. Kline presented the October report of the Peel Memorial Hospital Committee and on motion the report was adopted.

F. Dowling presented the October report of the Children's Aid Committee and on motion the report was adopted.

W. G. Shaw presented the October report of the Agricultural and Reforestation Committee and on motion the report was adopted.

On motion Council adjourned to permit the Committees to meet.

Council resummed.

The Warden informed the Council that Mr. C. F. Kline had been elected Chairman of the Ontario Health Units Association for its first year.

A delegation was present from South Peel Hospital Board of Governors and was introduced by T. E. McCollum. Each of the delegation addressed Council outlining plans for an addition to the South Peel Hospital in the near future. The delegation further requested that Peel County Council consider making a grant to the proposed addition in the amount of $3,751,000.00.

On motion the request from the South Peel Hospital Board of Governors was referred to the Hospital Construction Committee and the Finance Committee.

On motion Council adjourned until 2:00 P.M.

Council resummed.

T. E. McCollum presented the October report of the Planning and Development Committee and on motion the report was adopted.

R. W. Speck presented the October report of the Emergency Measures Committee and on motion the report was adopted.

T. W. Glassford presented the October report of the Hospitalization Committee and on motion the report was adopted.

R. J. Innis presented the October report of the Printing and Miscellaneous Committee and on motion the report was adopted.

C. F. Kline presented the October report of the Property Committee and on motion the report was adopted.

R. W. Speck presented the October report of the Good Roads Committee and on motion the report was referred to a Committee of the Whole with R. E. Prouse in the Chair. The report was studied in Committee and amended. On motion the Committee rose and on motion the report was adopted as amended.

R. E. Prouse presented the October report of the Legislation, Co-Ordination and Personnel Committee and on motion the report was referred to a Committee of the Whole with T. E. McCollum in the Chair. The report was studied in Committee. On motion the Committee rose and on motion the report was adopted.

Take Notice that at this session, I will introduce a By-law to repeal By-laws Numbered 1306, 1307, 1377. 1436 and 1492.

R. E. Prouse
Leave Granted.

Pursuant to Notice, R. E. Prouse introduced a By-law to repeal By-laws Numbered 1306, 1307, 1377, 1436 and 1492. The By-law was read the required number of times in Council.

60-94

Moved by R. E. Prouse. Seconded by C. F. Kline.

That the By-law to repeal By-laws Numbered 1306, 1307, 1377, 1436 and 1492, now having had its third and final reading, be finally passed as read, numbered 1580, signed by the Warden and Clerk and the Corporate Seal attached thereto.

Carried.

Take Notice that at this session, I will introduce a by-law to repeal By-laws Numbered 1308, 1378, 1437 and 1493.

R. E. Prouse
Leave Granted.

Pursuant to Notice, R. E. Prouse introduced a By-law to repeal By-laws Numbered 1308, 1378, 1437 and 1493. The By-law was read the required number of times in Council and referred to a Committee of the Whole with the Warden in the Chair. On motion the clauses of the By-law were initialled and the blanks filled. On motion the Committee rose and the By-law was again read in Council.

60-95

Moved by R .E. Prouse. Seconded by C. F. Kline.

That the By-law to repeal By-laws Numbered 1308, 1378, 1437 and 1493, now having had its third and final reading, be finally passed as read, numbered 1581, signed by the Warden and Clerk and the Corporate Seal attached thereto.

Carried.

Take Notice that at this session, I will introduce a By-law to repeal By-law Number 1568.

T. W. Glassford
Leave Granted.

Pursuant to Notice, T. W. Glassford introduced a By-law to repeal By-law Number 1568. The By-law was read the required number of times in Council.

60-96

Moved by T. W. Glassford. Seconded by D. Hooke.

That the By-law to repeal By-law Numbered 1568, now having had its third and final reading, be finally passed as read, numbered 1582, signed by the Warden and Clerk and the Corporate Seal attached thereto.

Carried.

Take Notice that at this session, I will inroduce a By-law to incorporate the Police Village of Caledon.

T. W. Glassford
Leave Granted.

Pursuant to Notice, T. W. Glassford introduced a By-law to incorporate the Police Village of Caledon. The By-law was read the required number of times in Council.

60-97

Moved by T. W. Glassford. Seconded by D. Hooke.

That the By-law to incorporate the Police Village of Caledon. now having had its third and final reading, be finally passed as read numbered 1583, signed by the Warden and Clerk and the Corporate Seal attached thereto.

Carried.

Take Notice that at this session, I will introduce a By-law to borrow $100,000.00 for Road purposes.

R. W. Speck
Leave Granted.

Pursuant to Notice. R. W. Speck introduced a By-law to authorize the borrowing of $100.000.00 for Road Purposes. The by-law was read the required Number of times in Council.

60-98

Moved by R. W. Speck. Seconded by C. M. Murray.

That the By-law to borrow $100,000.00 for Road Purposes, now having had its third and final reading, be finally passed as read, numbered 1584, signed by the Warden and Clerk and the Corporate Seal attached thereto.

Carried.

Take Notice that at this session I will introduce a By-law to borrow $105,100.00 for Road Purposes.

R. W. Speck
Leave Granted

Pursuant to Notice. R. W. Speck introduced a By-law to authorize the borrowing of $105,100.00 for Road Purposes. The By-law

was read the required number of times in Council.

60-99

Moved by R. W. Speck. Seconded by C. M. Murray.

That the By-law to borrow $105,100.00 for Road Purposes now having had its third and final reading, be finally passed as read, numbered 1585, signed by the Warden and Clerk and the Corporate Seal attached thereto.

Carried.

60-100

Moved by R. E. Prouse. Seconded by C. F. Kline.

That it be placed on record that henceforth it shall be the policy of this Council to open tenders in open Council, followed by a referral of such tenders to the appropriate Committee for recommendations. This shall not in any way derogate from the rights and powers of the County Good Roads Committee whose tenders shall be continued to be handled in its discretion and wisdom.

Carried.

Moved by R. E. Prouse. Seconded by C. F. Kline.

That the Architect be instructed to permit all contractors who tendered on the construction of the addition and alterations to the Peel Manor to submit a price on the revised plans. The Architect to be further contacted to fix a day when such prices shall be received by the Clerk-Treasurer.

On motion this resolution was tabled until the next session of County council on the understanding that no tender would be accepted for additions and alterations at Peel County Manor, previous to the next meeting of Council.

J. C. Saddington presented the October report of the Port Credit Harbour Committee and on motion the report was adopted.

60-101

Moved by J. C. Saddington. Seconded by C. F. Kline.

Whereas costs of Hospital Constructions continue to remain

high;

And whereas the grants towards hospital constructions presently being paid by the Dominion and Provincial Government are wholely inadequate;

And whereas local municipalities either individually or as a body are faced with the providing the major portion of funds not provided by grants from the Dominion and Provincial Governments;

And whereas the local municipalities are limited in the manner by which funds may be raised through taxation,

Now therefore be it resolved that this County request the Dominion and Provincial Governments to review immediately the question of Hospital financing with a view to either increasng grants or providing funds by some other means;

And be it further resolved that copies of this resolution be forwarded to the Minister of Health and Welfare of the Government of Canada, The Minister of Health of the Province of Ontario, Mr. John Pallett M.P., Mr. W. Davis, M.P.P., all Municipal Governments in the Province of Ontario, the Dominion Mayor's and Reeve's Association, the Ontario Mayor's and Reeve's Association, and the Ontario Hospital Association;

And be it further resolved that all municipal bodies be asked to fully support this resolution and advise the Minister of Health of the Dominion of Canada and the Minister of Health of the Province of Ontario of their support.

Carried.

J. C. Saddington presented the October report of the Finance Committee and on motion the report was adopted.

60-102

Moved by R. W. Speck. Seconded by C. M. Murray.
That we now adjourn to meet again on Thursday, November 17 at 10 A.M. or at the call of the Warden.

Carried.

The Warden thanked the members of Council for their co-operation in transacting the County business at this session.

After singing the National Anthem, Council adjourned.

HENRY H. RUTHERFORD,
Clerk.

W. E. DOWNEY,
Warden.

REPORTS

OCTOBER REPORT OF THE AGRICULTURE AND REFORESTATION COMMITTEE

To the Warden and Council of the County of Peel.

Your Committee on Agriculture and Reforestation begs to report as follows:

1. We recommend approval for payment accounts listed on the attached pay sheet totalling $1,084.45.

Adopted October 13, 1960.

W. G. SHAW,
Chairman.

W. E. DOWNEY,
Warden.

PAYMENT VOUCHER AGRICULTURE AND REFORESTATION COMMITTEE

October 13, 1960.

Russell A. Jenkins	473.05
K. Slacer	611.40
Total	1,084.45

W. G. SHAW,
Chairman.

W. E. DOWNEY,
Warden.

OCTOBER REPORT OF THE CHILDREN'S AID COMMITTEE

To the Warden and Council of the County of Peel.

Your Committee on Children's Aid begs to report as follows:

1. We recommend payment of the accounts listed on

the attached pay sheet totalling $8,986.03.

2. Mrs. Dorothy McCann has been employed as accountant-statistician and Office supervisor replacing Mrs. McCracken effective October 15. Mrs. McCracken officially retires after 16 years of service.

3. The resignation of Mrs. Greenwood, Part-time adoption worker, has been accepted effective November 30, 1960.

4. We recommend payment of the following Committee fees and mileages re Special Executive meeting held September 29.

J. J. Berney, 1 meeting and mileage	$24.00
F. Dowling, 1 meeting and mileage	22.00
R. Johnston, 1 meeting and mileage	23.60
C. F. Kline, 1 meeting	20.00
J. C. Saddington, 1 meeting and mileage	22.80

5. We recommend payment of the following Committee fees and mileages re meeting held October 12, 1960.

J. J. Berney, 1 meeting and mileage	$24.00
F. Dowling, 1 meeting and mileage	22.00
R. Johnston, 1 meeting and mileage	23.60
C. F. Kline. 1 meeting	20.00
J. C. Saddington, 1 meeting and mileage	22.80

Adopted October 13, 1960.

F. DOWLING,
Chairman.

W. E. DOWNEY,
Warden.

PAYMENT VOUCHER CHILDREN'S AID COMMITTEE

October 13, 1960.

Children's Aid Society of Peel County	2,398.75
Catholic Children's Aid Society of Metro Toronto	437.90

Children's Aid Society of Dufferin County	495.60
Children's Aid Society of Essex County	69.60
Children's Aid Society of Simcoe County	108.60
Children's Aid Society of Metro Toronto	900.28
Children's Aid Society of District of Parry Sound	62.40
Children's Aid Society of Peel County (Requisition)	4,512.90
Total	8,986.03

F. DOWLING,
Chairman.

W. E. DOWNEY,
Warden.

OCTOBER REPORT OF THE HOSPITALIZATION COMMITTEE

To the Warden and Council of the County of Peel.

Your Committee on Hospitalization begs to report as follows:

1. We recommend approval for payment of accounts listed on the attached pay sheet totalling $1,605.55.

Adopted October 13, 1960.

T. W. GLASSFORD,
Chairman.

W. E. DOWNEY,
Warden.

PAYMENT VOUCHER HOSPITALIZATION COMMITTEE

October 13, 1960.

Ontario Hospital Services Commission Indigent	81.90
Ontario Hospital Services Commission U.R.R:	96.60
1960 ACCOUNTS	
Dufferin Area Hospital	176.00
Peel Memorial Hospital	448.50
St Joseph's Hospital	162.00
Hospital for Sick Children	219.00

South Peel Hospital	165.85
Guelph General Hospital	94.20
Trenton Memorial Hospital	13.50
St. Joseph's Hospital (Out Patients)	2.00
Toronto Western Hospital (Out Patients)	1.00
Skinner and Middlebrook re late Rosa Breton Funeral	145.00
Total	1,605.55

T. W. GLASSFORD,
Chairman.

W. E. DOWNEY,
Warden.

OCTOBER REPORT OF THE FINANCE COMMITTEE

To the Warden and Council of the County of Peel.

Your Committee on Finance begs to report as follows:

1. We recommend approval for payment accounts listed on the attached pay sheet totalling $1,072.79.

2. We are in receipt of a letter from the Department of Municipal Affairs enclosing a cheque in the amount of $1,500.00 to help defray the expenses of the County Assessment system. We recommend that this letter be filed.

3. We are in receipt of a letter and endorsements from the Frank Cowan Company Limited as authorized at the last session of County Council. We recommend that these be filed

4. We have a request from the Registrar of Deeds for permission to employ Municipal Planning Consultants to re draw Registered Plans for the Village of Streetsville for the sum of $300.00 We recommend that this be done.

5. Your Committee met with a representative of the North American Life Assurance Company to discuss proposed changes in the County of Peel Pension Plan. The proposed changes are as follows:

1. Dividends used to purchase new annuities.

2. Refund to the County increased in terminations.
3. Interest to be paid on death benefits.
4. Salary classification.

After careful consideration, the following resolution was passed by your Committee. "The changes in the County of Peel Pension Plan suggested by North American Life Assurance Company be incorporated in the Pension Plan effective January 1, 1961, subject to the approval of County Council." We recommend approval of this resolution.

6. We are in receipt of a communication from Bankers Bond Corporation Limited recommending that the County does not enter the Bond Market at the present time. We recommend that this letter be filed.

7. Your Committee Chairman, the Warden and the County Clerk-Treasurer met with representatives of the Department of Municipal Affairs on Tuesday, September 27 in connection with the proposed requested amendment by the County of Peel, to the Municipal Act to empower Counties to assume outstanding debenture debt of local municipalities within the County. We recommend that Mr . William Davis, M.P.P. be given all the particulars of the meeting held in Toronto and that he be requested to inform this Council if any further action might be needed to have the amendment made to the Municipal Act.

8. We recommend payment of the following Committee fees and mileages re meeting held September 20, 1960.

C. Clark, 1 meeting and mileage	22.00
F. Dowling, 1 meeting and mileage	22.00
J. C. Saddington, 1 meeting and mileage	22.80
R. W. Speck, 1 meeting & mileage	23.20
W. E. Downey, 1 mileage	4.00

9. We recommend payment of the following Committee fees and mileage re meeting held in Toronto on September 27, 1960.

J. C. Saddington, 1 meeting and mileage	22.80
W. E. Downey, 1 mileage	4.00

Adopted October 13, 1960.

J. C. SADDINGTON,
Chairman.

W. E. DOWNEY,
Warden.

PAYMENT VOUCHER FINANCE COMMITTEE

October 13, 1960.

John G. Hooper	260.00
Corporation of the Village of Port Credit	150.00
A. E. Kilpatrick	114.33
Frank Cowan Company Ltd.	494.16
H. H. Rutherford	15.00
Ruth Abbott	39.30
Total	1,072.79

J. C. SADDINGTON,
Chairman.

W. E. DOWNEY,
Warden.

OCTOBER REPORT OF THE LEGISLATION, CO-ORDINATION AND PERSONNEL COMMITTEE

To the Warden and Council of the County of Peel.

Your Committee on Legislation, Co-Ordination and Personnel begs to report as follows:

1. We are in receipt of a letter from Messrs. Lawrence, Lawrence and Stevenson, Solicitors for William Smith. We recommend this be placed in the hands of our solicitor for advice and direction.

2. We recommend to Council that in as much as Mrs. Smith has not reported for work since September 15, 1960, that she be taken to have resigned from her position as assistant caretaker and that she receive no further salary.

3. We further recommend passage of the necessary by-laws

to confirm the termination of employment of William Smith and Mrs. Smith.

4. That the communication from Mrs. J. A. Carroll re United Nations be received.

5. We recommend payment of the following Committee fee and mileage re meeting held September 13, 1960, as this Committee fee was missed from the September Report of the Legislation, Co-ordination and Personnel Committee.

C. M. Murray, 1 meeting and mileage 23.20

Adopted October 13, 1960.

R. E. PROUSE,
Chairman.

W. E.DOWNEY,
Warden.

OCTOBER REPORT OF THE PEEL MANOR COMMITEE

To the Warden and Council of the County of Peel.

Your Committee on Peel Manor begs to report as follows:

1. We recommend approval for payment accounts listed on the attached pay sheet totalling $11,815.43.

2. We are in receipt of a request from the Consumers Gas Company to grant an Easement for a Gas main along the front of the Peel Manor property. We recommend that consideration be given to this request when a proper legal document has been received from th Consumers Gas Company.

3. Two applications for admittance to Peel Manor were approved at the October meeting, one from the Village of Port Credit and one from the Township of Toronto.

4. The Chairman of the Peel Manor Committee, The Home Physician, the Superintendent and the Warden have been appointed a Committee to review with Mr. L. E. Ludlow the admission pol-

icies for homes for the aged. The Committee reports that although The Act states clearly a period of 12 months should be established that it is for our own protection, that Mr. Ludlow felt that the Board of Management in reviewing applications for admittance to the Home should and can decide who is eligible and who is not.

5. We recommend payment of the following Committee fees and mileages re meeting held October 7, 1960.

C. Clark, 1 meeting and mileage	$22.00
R. Johnston, 1 meeting and mileage	23.60
W. G. Shaw, 1 meeting and mileage	22.00
R. W. Speck, 1 meeting and mileage	23.20
W. E. Downey, 1 mileage	4.00

Adopted October 13, 1960.

C. CLARK,
Chairman.

W. E. DOWNEY,
Warden.

PAYMENT VOUCHER PEEL COUNTY MANOR COMMITTEE

October 13, 1960.

Ontario Hydro	205.93
Pocket Money	256.00
Ontario Hospital Commission	88.20
Payroll Transfer	6.073.66
Abell's Drug Store	158.97
Arscott's Meat Market	50.00
Acme Chemical Products	25.00
Mr. Harry Baker	48.00
Brampton Hardware	22.93
Browns' Bread	137.09
Peel Seed Growers Co-operative	50.00
County of Peel	1,170.60
Sam Caruso	62.70
Canada Dry Limited	3.70
Dymond Drugs Limited	102.10

Findlay's Dairy	22.50
Foodcraft Laboratories Ltd.	41.27
Grogan's Home Freezer	416.69
I. I. Hughey & Company	29.02
Wally Large Phm. B.	37.65
Marshall & Blackwell	140.85
Mulliss Transport	1.50
Bruce McClure Printing	157.82
Rosdale Dairy	315.86
Ron Rider Fuels Ltd.	84.55
Sovereign Film Distributors Ltd.	16.00
Stafford Foods Ltd.	38.80
The Peel Creamery	174.43
West Chemical Products Ltd.	94.35
G. H. Woods & Company Limited	409.55
Erindale Foods Ltd.	1,301.40
Ingram & Bell	23.21
Peel Electric Services Ltd.	5.10
S. Cowton	40.00
George Dixoce	10.00
	11,815.43

C. CLARK,
Chairman.

W. E. DOWNEY,
Warden.

OCTOBER REPORT OF THE PLANNING AND DEVELOPMENT COMMITTEE

To the Warden and Council of the County of Peel.

Your Committee on Planning and Development begs to report as follows:

1. We recommend approval of payment of the following memberships

(a) Treasurer of the Association of Ontario Counties—$10.00
(b) Community Planning and Association of Canada—$60.00

2. We are in receipt of a Notice of Hearing from the Ontario Municipal Board re an applicaton of the Township of Toronto of its Restricted Area By-law Number 3111. We recommend that this Notice be filed.

3. We are in receipt of a communication from the Ontario Department of Municipal Affairs re Ontario Planning. We recommend that this communication be filed.

4. We are in receipt of the Community Planning Review from the Community Planning Association of Canada. We recommend that this Communication be filed.

5. We are in receipt of Minutes from the Credit Valley Conservation Authority. We recommend that this be filed.

6. A very successful and enlightening meeting and discussion was held in the York County Offices, Newmarket commencing at 2:00 P.M. on September 28, 1960 and continued until 9:30 P.M., at which two different panels discussed planning in its many phases and the for and against the County system of Government in which it was noteworthy that the fors outnumbered the against. This meeting was staged by the three counties Ontario York and Peel. The Tri-County Committee will evaluate the material obtained at this meeting and mail copies to each municipality within the three Counties. Those in attendance from County Council were the Warden, Mr.House, Mr. Hooke; Mr. Saddington, Mr. Kline, Mr. Berney; Mr. Innis, Mr. Johnston, Mr. Shaw, Mr. Clark, Mr. Rutherford and the Chairman.

7. We recommend payment of the following Committee fees and mileage re attendance at the meeting held in Newmarket September 28, 1960.

J. J. Berney, 1 meeting and mileage	$30.00
D. Hooke, 1 meeting and mileage	28.00
N. O. House, 1 meeting and mileage	30.60
R. J. Innis, 1 meeting and mileage	30.00
T. E. McCollum, 1 meeting and mileage	31.00
W. E. Downey, 1 mileage	6.00

8. The first meeting of the Association of Ontario Counties was held in the County Court House in Hamilton on Wednesday, October 5. This very informative meeting re provincial inter-county relationship was attended by the Warden, Mr. House, Mr. Hooke, Mr. Innis, Mr. Berney and the County Clerk.

9. We recommend payment of the following expenses re attendance at the meeting held in Hamilton October 5, 1960.

J. J. Berney, expenses	$35.00
D. Hooke, expenses	36.20
N. O. House, expenses	33.60
R. J. Innis, expenses	34.60
W. E. Downey, expenses	35.00

Adopted October 13, 1960.

T. E. McCOLLUM,
Chairman.

W. E. DOWNEY,
Warden.

OCTOBER REPORT OF THE PRINTING COMMITTEE

To the Warden and Council of the County of Peel.

Your Committee on Printing begs to report as follows:

1. We recommend approval for payment the accounts listed on the attached pay sheet totalling $1,330.86.

Adopted October 13, 1960.

R. J. INNIS,
Chairman.

W. E. DOWNEY,
Warden.

PAYMENT VOUCHER PRINTING COMMITTEE

October 13, 1960.

Canada Law Book Company	27.70
Bruce McClure Printing	187.55
H. G. Barlow	157.22
Charters Publishing Co. Ltd.	280.44
The Municipal World Ltd.	5.26
Copeland Chatterson Ltd.	75.91
Gestetner (Canada) Ltd.	73.46
Albion Printing House	449.55
Atlas-Helio Co. Ltd.	7.27
Recordak of Canada Ltd.	21.50
Minnesota Mining & Manufacturing of Canada Ltd.	45.00
	1,330.86

R. J. INNIS,
Chairman.

W. E. DOWNEY,
Warden.

OCTOBER REPORT OF THE PROPERTY COMMITTEE

To the warden and Council of the County of Peel.

Your Committee on Property begs to report as follows.

1. We recommend approval for payment accounts listed on the attached pay sheet totalling $2,998.38.

2. We are in receipt of Assessment Notices from the town of Brampton for the following County properties: 3 Glen Eagle Crescent, 7 Wellington St. E. and 44 Nelson St. W. We recommend that these Assessment notices be filed.

3. We are in receipt of a letter from the Times and Conservator requesting permission to place honour boxes outside the Court House and Registry Building. We recommend that this permission be not granted.

4. We recommend that the method of hiring, and the hiring of a new caretaker be the responsibility of the Legislation, Co-ordination and Personel Committee with the Chairman of the Property Committee authorized to attend their Committee meetings in an advisory capacity.

5. The Grand Jury report dated October 5, 1960 has been received and where applicable to this Committee, the recommendations and comments have been noted.

6. We recommend payment of the following Committee fees and mileages re meetings held September 21 and September 27, 1960.

C. Clark, 2 meetings and mileage	$44.00
F. Dowling, 2 meetings and mileage	44.00
C.F. Kline, 2 meetings	40.00
C.M. Murray, 1 meeting and mileage	23.20
J.C. Saddington, 2 meetings and mileage	45.60
W.E. Downey, 2 mileage	8.00

Adopted October 13, 1960.

C. F. KLINE,
Chairman.

W. E. DOWNEY,
Warden.

PAYMENT VOUCHER PROPERTY COMMITTEE

October 13, 1960.

County Buildings

S. Cowton	35.00
Bruce McClure Printing	7.35
Peel Seed Growers Co-Operative	57.50
G.H. Woods & Co. Ltd.	12.50
E. Archdekin	22.90
Blains Hardware	8.66
Crest Hardware	2.40
Brampton Maintenance Service	25.00
Brampton Hardware	10.67
J.L. Holcomb Mfg. Co.	82.85

Knight's Glass Service Ltd.	7.50
Town of Brampton	646.00
J. & J. Brooks Limited	72.00
W.C.B. Embling General Contracting	24.00
H.H. Rutherford	32.90
Rounthwaite & Fairfield	1,215.53
Jail	
Browns' Bread	34.58
Johnston's Meat Market	68.61
Marshall & Blackwell	100.76
Brampton All-Jersey Dairy	33.00
S. Cowton	14.00
J.W. Mitchell	5.00
Ontario Reformatory Industries Guelph	42.60
Crest Hardware	15.04
Peel Pharmacy	24.87
Dr. C. Heggie	75.00
Peel Ice & Fuel	322.16
Total	2,998.38

C. F. KLINE,
Chairman.

W. E. DOWNEY,
Warden.

OCTOBER REPORT OF THE GOOD ROADS COMMITTEE

To the Warden and Council of the County of Peel.

Your Committee on Good Roads beg to report as follows:

1. We are in receipt of a letter from the Minister of Highways acknowledging a letter from the County requesting a reduction in the new speed limits on Highway No. 10, north of Brampton and stating that if after a sufficient length of time to allow for further studies, it is proven that the original speed limits are the correct speeds that the necessary action will be taken to revert to the original speed limits. We recommend that this be filed.

2. We are in receipt of a report from the Engineering Department outlining the existing protection at the Railway Crossings

that intersect County Roads. The recommendation of your Committee is that the Engineer be instructed to request the Board of Transport Commissioners for Canada to consider the installation of the automatic protection as shown at Crossings numbered 7, 8, 13, 14, 15, 16, 22, and 23 of the attached report.

3. The following resolution was passed by your Committee:
"Resolved that the Warden and Clerk be authorized to sign the expropriation plan of Part of Lot Number 11, Concession 1 Township of Albion for land required for road widening from Mr. Craig Wilson of Sandhill." We recommend the approval of this resolution.

4. The following resolution was passed by your Committee:
"Resolved that the Warden and Clerk be authorized to sign the deed dedicating 0.73 acres of land being a portion of Lot No. 8, Con. 7 Township of Albion to Mr. Robert Bullock." We recommend the approval of this resolution.

5. The following resolution was passed by your Committee:
"Resolved that the County Solicitor be instructed to request a Municipal Board Hearing to determine compensation for lands expropriated by the County of Peel on Dixie Road from Lorriene G. Kelly, being part of Lot 8, Concession 4, E.H.S., Township of Toronto, and be it further resolved that the County Solicitor be instructed to obtain evaluations to substantiate the position of the County in this matter." We recommend the approval of this resolution.

6. Your Committee wishes to advise that the compensation for lands expropriated for road widening at the Special September Council Meeting in Concession 6, E.H.S., between Lots 17 and 18, Township of Chinguacousy has been settled to the satisfaction of the affected property owners and to your Committee. The settlements have been based on the fact that the property owners are to receive title to the unopened road allowance and all expenses incurred in obtaining this title are to be assumed by the property owners. A further recommendation of your Committee is that the one property owner where a road widening was not required be given the opportunity to obtain title to the portion of the unopened road allowance affecting his property if he is willing to assume the necessary costs. We recommend the approval of this recommendation.

Adopted October 13, 1960.

R. W. SPECK,
Chairman.

W. E. DOWNEY,
Warden.

RAILROAD CROSSING WITH COUNTY ROADS

September 14, 1960.

No.	Location	No. of Tracks	Existing Protection	Proposed Protection
1.	Dixie Rd.—South of Q.E.W.	3 sets	Short arm gates, flashing lights, bell	No change.
2.	Cawthra Rd.—South of Q.E.W.	3 sets	Short arm gates, flashing lights, bell.	No change
3.	Mississauga Subway	-	-	-
4.	5th Line West—South of Q.E.W.	2 sets	Short arm gates, flashing lights, bell.	no change
5.	Dixie Rd. between Q.E.W. & Hwy. No. 5	2 sets	Short arm gates, flashing lights, bell.	no change.
6.	Cawthra Rd. between Q.E.W. & Hwy. No. 5	3 sets	Short arm gates, flashing lights, bell.	No change.
* 7.	4th Line West—South limits Streetsville.	2 sets	Two wig-wags.	Short arm gates, flashing lights, bell.
* 8.	Thomas Street—Streetsville	3 sets	One wig wag	Short arm gates flashing lights, bell.
9.	Streetsville Subway	-	-	-
10.	4th Line West—North limits Streetsville.	2 sets	Flashing lights, bell.	No change
11.	Derry West Sideroad Con. 4 West.	1 set	Flashing lights, bell.	No change

RAILROAD CROSSING WITH COUNTY ROADS

September 14, 1960.

No.	Location	No. of Tracks	Existing Protection	Proposed Protection
* 13.	17 Sideroad, Chinguacousy, Con. 1, West.	1 set	One—"Railway Crossing" sign	Flashing lights bell.
* 14.	27 Sideroad, Chinguacousy Con. 2, West.	1 set	One—"Railway Crossing" sign	Flashing lights bell.
* 15.	Cheltenham, North limits.	2 sets	One—"Railway Crossing" sign.	Flashing lights bell.
* 16.	Caledon East	1 set	One—"Railway Crossing" sign	Flashing lights bell.
17.	Malton Village—East of Intersection.	1set	flashing lights, bell	no change
18.	Malton Village—North of intersection.	1 set	flashing lights, bell	no change
19.	10 Sideroad, Albion Con. 5	1 set	flashing lights, bell	no change
20.	Forks of the Credit Road underpass.			
* 22.	Inglewood	3 sets	Two—"Railway Crossing" signs.	Short arm gates, flashing lights, bell.
* 23.	Derry Rd.—west, Con. 5 west	2 sets	Two—"Railway Crossing" signs.	Short arm gates, flashing lights, bell.

OCTOBER REPORT OF THE HEALTH UNIT COMMITTEE

To the Warden and Council of the County of Peel.

Your Committee on Health Unit begs to report as follows:

1. The resignation of Mr. D.E. Plummer, Chief Sanitary Inspector, has been accepted effective date of the resignation October 31, 1960.

2. Dr. Jarrett, Public Health Dentist with Wellington County Health Unit has been invited to attend the next Health Unit Board meeting to discuss organization of a Dental Health Programme for Peel County. A detailed report of this meeting will be presented to County Council at its next session.

Adopted October 13, 1960.

C. F. KLINE,
Chairman.

W. E. DOWNEY,
Warden.

OCTOBER REPORT OF THE EMERGENCY MEASURES COMMITTEE

To the Warden and Council of the County of Peel.

Your Committee on Emergency Measures begs to report as follows:

1. The following resolution was passed by your Committee. "That office space for the Co-ordinator Public Survival be rented in the Dalent Building, through H.W. Knight Ltd., Real Estate, rent $150.00 per month for 1000 sq. feet, subject to a lease being drawn up for one year with an option for renewal. We recommend

approval of this resolution.

2. The following resolution was passed by your Committee. "That furniture for the Co-ordinator Public Survival be purchased for the Co-ordinator's office by Mr. Adams, if the total cost of furniture does not exceed the appropriation." We recommend approval of this resolution.

3. The following resolution was passed by your Committee. "That the Co-ordinator Public Survival be authorized to engage office help subject to the approval of the County Clerk-Treasurer as to salary schedule etc." We recommend approval of this resolution.

4. We recommend that the Warden and Clerk be authorized to sign an offer to lease to Dalent Limited, Brampton Ontario, through Harold W. Knight Limited, Real Estate, for the office approved in Clause Number 1.

5. We recommend that Warden W.E. Downey and Chairman R. W. Speck be authorized to attend the conference on Civil Emergency Planning to be held at the Canadian Civil Defence College, November 7 to November 9, inclusive.

6. We recommend payment of the following Committee fees and mileage re meeting held October 11, 1960.

J.M. Adamson, 1 meeting and mileage	$22.00
J.J. Berney, 1 meeting and mileage	24.00
C. Clark, 1 meeting and mileage	22.00
T.W. Glassford, 1 meeting and mileage	24.40
R. Johnston, 1 meeting and mileage	23.60
C.F. Kline, 1 meeting	20.00
J.C. Saddington, 1 meeting and mileage	22.80
W.G. Shaw, 1 meeting and mileage	22.00
R.W. Speck, 1 meeting and mileage	23.20
W.E. Downey, 1 mileage	4.00

Adopted October 13, 1960.

R. W. SPECK.
Chairman.

W. E. DOWNEY,
Warden.

OCTOBER REPORT OF THE PORT CREDIT HARBOUR COMMITTEE

To the Warden and Council of the County of Peel.

Your Committee on Port Credit Harbour begs to report as follows:

1. We are in receipt of a letter from Town Planning Consultant Limited enclosing a copy of a letter received from Western Gypsum Products Limited, Winnipeg. We recommend that this letter be filed.

2. We are in receipt of a letter from Town Planning Consultants Limited enclosing a copy of a letter received from the Minister of Public Works in connection with Western Gypsum Products Limited of Winnipeg. We recommend that this letter be filed.

Adopted October 13, 1960.

J. C. SADDINGTON,
Chairman.

W. E. DOWNEY,
Warden.

OCTOBER REPORT OF THE PEEL MEMORIAL HOSPITAL COMMITTEE

To the Warden and Council of the County of Peel.

Your Committee on Peel Memorial Hospital begs to report as follows:

The regular meeting of the Peel Memorial Hospital Board was held on September 17, 1960.

1. Progress on the new building is fairly satisfactory to date.

2. C.F. Kline was present at the meeting but due to the fact that this was the second meeting held on that date, no Committee

fee was allowed.

Adopted October 13, 1960.

C. F. KLINE,
Chairman.

W. E. DOWNEY,
Warden.

OCTOBER REPORT OF THE SOUTH PEEL HOSPITAL COMMITTEE

To the Warden and Council of the County of Peel.

Your Committee on South Peel Hospital begs to report as follows:

That the Board of directors met in regular session Thursday evening, September 22 at 8:00 p.m.

1. The Treasurer's report and accounts for payment totalling $80,835.33 was approved.

2. That the report of the Building Committee be received and approved carried.

3. That we instruct our Solicitors to proceed with expropriation proceedings to secure a plot of land from Mr. Karaganns.

4. The Administrator's report of the Analysis of Hospital Service showing a general increase in each department was approved.

5. That the Beadma equipment to the extent of $6,287.50 be purchased facilitate ease and speed of registrations and admissions.

Adopted October 13, 1960.

T. E. McCOLLUM,
Chairman.

W. E. DOWNEY,
Warden.

BY-LAWS

BY-LAW NUMBER 1580

A By-law to repeal By-laws Numbered 1306, 1307, 1377, 1436 and 1492.

WHEREAS By-laws Numbered 1306, 1307, 1377 1436 and 1492 are By-laws dealing with the appointment, duties and remuneration of the caretaker of the County Court House and Registry Office of the County of Peel;

AND WHEREAS it is deemed advisable to repeal all these By-laws;

NOW THEREFORE the Municipal Corporation of the County of Peel, by the Council thereof, enacts as follows:-

(1) That By-laws Numbered 1306, 1307, 1377, 1426 and 1492 be and the same are hereby repealed.

(2) That this By-law shall come into force and take effect as of October 31st, A.D. 1960.

PASSED in open Council this 15th day of September, A.D., 1960.

HENRY H. RUTHERFORD,
Clerk.

W. E. DOWNEY,
Warden.

BY—LAW NUMBER 1581

A By-law to repeal By-laws Numbered 1308, 1378, 1437 and 1493.

WHEREAS By-laws Numbered 1308, 1378, 1437 and 1493 are by-laws dealing with the appointment, duties and remuneration of an Assistant Caretaker for the County Court House and Registry Office for the County of Peel.

WHEREAS it is deemed advisable to repeal all these by-laws;

NOW THEREFORE the Municipal Corporation of the County of Peel, by the Council thereof, enacts as follows:-

(1) That By-laws Numbered 1308, 1378, 1437 and 1493 be and the same are hereby repealed.

(2) That this by-law shall come into force and take affect as of the 13th day of October A.D., 1960.

PASSED in open Council this 13th day of October A.D. 1960.

HENRY H. RUTHERFORD, Clerk.

W. E. DOWNEY, Warden.

BY—LAW NUMBER 1582

A By-law to repeal By-law Number 1568.

The Corporation of the County of Peel, by Council thereof, ENACTS AS FOLLOWS:-

1.- THAT By-law Number 1568, being a By- law to incorporate the Police Village of Caledon, be and the same is hereby repealed.

PASSED in open Council this 13th day of October, A.D. 1960.

HENRY H. RUTHERFORD, Clerk.

W. E. DOWNEY, Warden.

BY—LAW NUMBER 1583

By-law to incorporate the Police Village of Caledon.

WHEREAS County Council has received a Petition from Rate-payers, residing on the West Halves of Lots 15 and 16, in the First Concession East of Hurontario Street, in the Township of Caledon and also on the East Halves of Lots 15 and 16, in the First

Concession West of Hurontario Street, in the said Township, to incorporate the Police Village of Caledon.

AND WHEREAS the Petition has been signed by the required number of Ratepayers.

AND WHEREAS the land to be incorporated is comprised of the West Half of Lots 15 and 16, in the First Concession East of Hurontario Street and the East Halves of Lots 15 and 16, in the First Concession, West of Hurontario Street.

THEREFORE, the Municipal Corporation of the County of Peel by the Council thereof, enacts as follows:-

1. -That the land in the Township of Caledon, known as the West Halves of Lots 15 and 16, in the First Concession, East of Hurontario Street, and the East Halves of Lots 15 and 16, in the First Concession, West of Hurontario Street, be incorporated as a Police Village to be known as the Police Village of Caledon;

2. -That the first election of trustees for the Police Village of Caledon, shall be held on the 8th day of December, A.D., 1960 at the Municipal Hall, Caledon;

3. -That V. Lewis Davison, Clerk of the Township of Caledon be the returning Officer for the first election of trustees.

4. -This By-law shall take effect as of January 1st, 1961.

5. -The first meeting of the Trustees of the said Police Village shall be held on the 19th day of December, A.D., 1960.

PASSED in open Council this 13th day of October, A.D., 1960.

HENRY H. RUTHERFORD,
Clerk.

W. E. DOWNEY,
Warden.

BY—LAW NUMBER 1584

A By-law to authorize the borrowing of $100,000.00 for the purpose of Construction of Dixie Road.

WHEREAS with the approval of the Ontario Municipal Board by its order P.F.E. 5627-60 dated the 5th day of October 1960, By-law Number 1577 was passed on the 14th day of July, 1960, to authorize the borrowing upon debentures for the purpose of Construction of Dixie Road.

WHEREAS the said debentures have not yet been issued or sold;

NOW THEREFORE the Council of the Corporation of the County of Peel, pursuant to Section 342 of the Municipal Act., R.S.O. 1950, Chapter 243, ENACTS as follows:-

1. The Warden and the Treasurer are hereby authorized in the name of and on behalf of the Corporation to borrow from time to time, by way of promissory note, from the Royal Bank of Canada, Brampton, Ontario, a sum or sums not exceeding in the aggregate One Hundred Thousand Dollars ($100,000.00) for the aforementioned purpose and to give, on behalf of the Corporation to the Bank, a Promissory note or notes sealed with the Corporate Seal and signed by the Warden and the Treasurer, for the money so borrowed with interest which may be paid in advance or otherwise at a rate not exceeding 5¾% per annum.

2. This By-law shall come into force on the day of the final passing thereof.

PASSED in open Council this 13th day of October A.D. 1960.

HENRY H. RUTHERFORD,
Clerk.

W. E. DOWNEY,
Warden.

BY—LAW NUMBER 1585

A By-law to authorize the borrowing of certain monies from the Royal Bank of Canada to meet the current expenditure of the Corporation of the County of Peel for Good Roads purposes for the year 1960.

WHEREAS it is necessary to borrow the sum of $105,100.00 from the Royal Bank of Canada to meet the now current expen-

diture on Good Roads in the County of Peel for the year 1960 until the time the taxes levied therefore can be collected, and the grant of money received from the Provincial Government and the proceeds received from the sale of debentures;

NOW THEREFORE, the Municipal Corporation of the County of Peel, by the Council thereof, enacts as follows:-

(1) That the Warden with the Treasurer of the said Corporation be and they are hereby authorized under the seal of the Corporation to borrow from The Royal Bank of Canada the sum of $105,100.00 as the same may be required from time to time to meet the now current expenditure of the said Corporation as well as the amount carried over from 1959.

(2) That the Warden and the Treasurer aforesaid be and they are hereby authorized to pay or allow the said Bank, interest, on the said sum of $105,100.00 at the rate of 5 percent per annum or the best rate of interest available which may be paid, or allowed in advance by way of discount or otherwise howsoever they deem best.

(3) That the said sum of $105,100.00 so to be borrowed shall be made payable on or before the 31st day of December, 1960, and the promissory note or notes of the said Corporation if any, given therefore, if made payable before the 31st day of December, 1960, may be renewed by said Warden and Treasurer from time to time, but no renewal thereof shall fall due later than the 31st day of May 1961.

(4) That the promissory note or notes of the said Corporation sealed with the Corporate Seal and signed by the Warden and Treasurer of the said Corporation, be given fom time to time as required, in security, for the amounts borrowed from time to time under the provisions of this by-law.

(5) That the giving of such renewal note or notes as aforesaid shall not be deemed satisfaction to the said Bank of the advance or interest, but as evidence only of indebtedness.

(6) All or any sums borrowed pursuant to the authority of this By-law as well as all other sums borrowed in this year and

any previous years from the Bank for any or all the purposes as set forth in Section 44 Sub-section (3) of The Highway Improvement Act 1950, and amendments thereto, shall, with interest thereon, be a charge upon the whole or any part or parts of the revenues of the Corporation for the current year and for all preceding years, as and when such revenues are received.

PASSED in open Council this 13th day of October A.D. 1960.

HENRY H. RUTHERFORD,
Clerk.

W. E. DOWNEY,
Warden.

Accounts, Minutes, Reports and By-Laws

of the

Council of the Corporation

of the

COUNTY OF PEEL

November Session

1960

Wilton E. Downey
Warden

ALBION PRINTING HOUSE
CALEDON EAST, ONTARIO

MINUTES

Council Chambers,
Brampton, November 17, 1960.

Peel County Council met on the above date at 10:00 A.M.

Members were all present.

Warden W. E. Downey presided.

The meeting opened with saying the Lord's Prayer.

On motion minutes of the October session, were adopted as printed.

Communications were received and read from the following:

Mr. A.A. Martin, Inspector of Public Schools re Public Speaking Contest.

Writ of Summons re William Charles Smith and Lorraine Smith.

Department of Public Welfare re Refresher Course.

Department of Public Welfare re Peel County Manor Menus.

County of Wellington re Municipal Board Hearing in connection with By-law Number 2280.

Ontario Municipal Board appointment for Hearing re Township of Toronto By-law Number 3188.

Department of Reform Institutions re Additions, Alterations and Replacement of County Jails.

Canadian National Railways re crossing protection.

Department of Highways Statement re Interim-subsidy.

Ontario Municipal Board re Land expropriated from Kenneth E.

Munro, W. A. Poulton and A. M. Poulton.

On motion the Communications were referred to the appropriate Committees.

T. E. McCollum presented the November report of the South Peel Hospital and on motion the report was adopted.

C. F. Kline presented the November report of the Hospital Construction Committee and on motion the report was adopted.

F. Dowling presented the November report of the Children's Aid Committee and on motion the report was adopted.

On motion Council adjourned until 11:30 A.M.

Council resummed.

C. Clark presented the November report of the Peel Manor Building Committee and on motion the report was referred to a Committee of the Whole with R. E. Prouse in the Chair.
The Report was studied in committee and amended. On motion the Committee rose and on motion the report was adopted as amended.

On motion Council adjourned until 1:30 P.M.

Council resummed.

C. Clark presented the November report of the Peel Manor Committee and on motion the report was referred to a Committee of the Whole with R. E. Prouse in the Chair. The report was studied in Committee. On motion the Committee rose and on motion the report was adopted.

T. E. McCollum presented the November report of the Planning and Development Committee and on motion the report was adopted.

C. F. Kline presented the November report of the Peel Memorial Hospital Committee and on motion the report was adopted.

C. F. Kline presented the November report of the Health Unit Committee and on motion the report was adopted.

C. F. Kline presented the November report of the Property Committee and on motion the report was adopted.

R. E. Prouse presented the November report of the Legislation, Co-ordination and Personnel Committee and on motion the report was referred to a Committee of the Whole with T. E. McCollum in the Chair. The report was studied in Committee and amended. On motion the Committee rose and on motion the report was adopted as amended.

60-103

Moved by R. W. Speck. Seconded by R. Johnston.

Be it resolved that the House and lot at 3 Glen Eagle Crescent owned presently by the County of Peel be retained in County ownership and offered to the Legislation, Co-ordination and Personnel Committee for use of a Caretaker on a rental basis with a legal agreement between the County and the Caretaker for the use of the recreation room in the basement.

R. W. Speck requested a recorded vote on the resolution which resulted as follows:
For the resolution: Adamson 2, Berney 1, Glassford 1, Hooke 1, House 1, Innis 1, Johnston 1, McCollum 2, Murray 2, Prouse 2, Saddington 2, Shaw 1, Speck 2 Total 19.
Against the resolution: Clark 2, Dowling 1, Downey 1, Kline 2. Total 6.

The resolution was carried.

W. G. Shaw presented the November report of the Agricultural and Reforestation Committee and on motion the report was adopted.

Considerable discussion took place in connection with Peel County By-law Number 1094 a By-law to restrict and regulate the cutting of forest trees. It was moved, seconded and carried that the Agricultural and Reforestation Committee along with a representative from each local municipality within the County, meet with representatives of the Department of Lands and Forests with a

view of bringing in an amendment By-law to restrict and regulate the cutting of forest trees in the County of Peel.

R. J. Innis presented the November report of the Printing and Miscellaneous Committee and on motion the report was adopted.

T. W. Glassford presented the November report of the Hospitalization Committee and on motion the report was adopted.

R. W. Speck presented the November report of the Good Roads Committee and on motion the report was referred to a Committee of the Whole with J. J. Berney in the Chair. The report was studied in Committee. On motion the Committee rose and on motion the report was adopted.

J. C. Saddington presented the November report of the Finance Committee and on motion the report was referred to a Committee of the Whole with R. Johnston in the Chair. The report was studied in Committee and amended. On motion the Committee rose and on motion the report was adopted as amended.

60-104

Moved by J. M. Adamson. Seconded by W. G. Shaw.

That we now adjourn to meet again on Thursday, December 15, 1960 at 10:00 A.M. or at the call of the Warden.

Carried.

The Warden thanked the members of Council for their co-operation in transacting the County business at this session.

After singing the National Anthem, Council adjourned.

HENRY H. RUTHERFORD,
Clerk.

W. E. DOWNEY,
Warden.

REPORTS

NOVEMBER REPORT OF THE AGRICULTURE AND REFORESTATION COMMITTEE

To the Warden and Council of the County of Peel.

Your Committee on Agriculture and Reforestation begs to report as follows:

1. We recommend approval for payment accounts listed on the attached pay sheet totalling $753.55.

2. Your Committee met on November 9, 1960, to review the method of County Weed Control, Control of Dutch Elm Disease and Control of Tree Cutting. Present at the Meeting from the Department of Agriculture — Mr. K. Fallis, Mr. H. Henry and Mr. H. G. Norry. From the Department of Lands and Forests — Mr. R. W. Hummel as well as Mr. Slacer and Mr. Jenkins, County Weed Inspectors.

3. We recommend that Mr. H. G. Norry, Agriculture Representative for the County of Peel along with the Agriculture and Reforestation Committee draft a letter outlining the procedure of Weed Control in the County. This letter to be sent all Property owners in the County of Peel early in the year 1961.

4. We recommend that each municipality within the County of Peel consider the advisability of appointing one or more inspectors within the municipality to work in conjunction with the County Weed Inspectors during the summer months.

5. We recommend that in future Mr. K. Slacer, County Weed Inspector for the south end of the County be paid on a County basis for all work during the year.

6. We recommend that each municipality within the County be notified that it is their responsibility to control weeds on the road sides and all roads under their jurisdiction and we further recommend that the County Good Roads Committee be informed that they must continue Weed-spraying and Weed-Cutting on all

County Roads.

7. We recommend payment of the following Committee fees and mileages re meeting held November 9, 1960.

J. M. Adamson, 1 meeting and mileage	$22.00
T. W. Glassford, 1 meeting and mileage	24.40
N. O. House, 1 meeting and mileage	22.60
R. J. Innis, 1 meeting and mileage	23.60
W. G. Shaw, 1 meeting & mileage	22.00
W. E. Downey, 1 mileage	4.00

Adopted November 17, 1960.

W. G. SHAW,
Chairman.

W. E. DOWNEY,
Warden.

PAYMENT VOUCHER AGRICULTURE AND REFORESTATION COMMITTEE

November 17, 1960.

Russell A. Jenkins	238.15
K. Slacer	515.40
Total	753.55

W. G. SHAW,
Chairman.

W. E. DOWNEY,
Warden.

NOVEMBER REPORT OF THE CHILDEN'S AID COMMITTEE

To the Warden and Council of the County of Peel.

Your Committee on Children's Aid begs to report as follows:

1. We recommend approval for payment accounts listed on

the attached pay sheet totalling $8886.84.

2. The Board has authorized the Five-year Personnel needs Plan for the Agency, which will be implemented December 1, 1960.

3. Dr. Elizabeth Pocock, D.V.M., D.V.P.H has been employed as a protective worker dividing protective work from Family service. Mrs. Vivian Kruger, B.A., B.S.W. has been employed as a social worker replacing Mrs. Greenwood, effective December 1, 1960.

4. A report has been received from the Department of Public Welfare on evaluation of Social work. Copies will be made available for all members of County Council.

5. Boarding rates for Children under care have been increased to $1.30 per day effective January 1, 1961.

6. The annual meeting of the Society will be held at St. Paul's United Church, Brampton, at 8:00 P.M. on February 8, 1961.

7. We recommend payment of the following Committee fees and mileages re meeting held November 9, 1960.

J. J. Berney, 1 meeting and mileage	$24.00
F. Dowling, 1 meeting and mileage	22.00
R. Johnston, 1 meeting and mileage	23.60
C. F. Kline, 1 meeting	20.00
J. C. Saddington, 1 meeting and mileage	22.80
W. G. Shaw, 1 meeting and mileage	22.00

8. We recommend payment of the following Committee fee re signing cheques for 2 months.

C. F. Kline	$20.00

Adopted November 17, 1960.

F. DOWLING,
Chairman.

W. E. DOWNEY,
Warden.

PAYMENT VOUCHER CHILDREN'S AID COMMITTEE

November 17, 1960.

Peel County Children's Aid Society	1825.00

Ontario County Children's Aid Society	258.42
Children's Aid Society of Metro Toronto	792.36
Children's Aid Society of Simcoe County	112.22
Children's Aid Society of District of Parry Sound	64.48
Children's Aid Society of Dufferin County	512.12
Children's Aid Society of Essex County	71.92
Catholic Children's Aid Society of Metro Toronto	707.60
Peel County Children's Aid Society (Requisition)	4542.72
Total	8886.84

F. DOWLING,
Chairman.

W. E. DOWNEY,
Warden.

NOVEMBER REPORT OF THE HOSPITALIZATION COMMITTEE

To the Warden and Council of the County of Peel.

Your Committee on Hospitalization begs to report as follows:

1. We recommend approval for payment accounts listed on the attached pay sheet totalling $1,233.45.

Adopted November 17, 1960.

T. W. GLASSFORD,
Chairman.

W. E. DOWNEY,
Warden.

PAYMENT VOUCHER HOSPITALIZATION COMMITTEE

November 17, 1960.

Ontario Hospital Services Comm.	U.R.R.	113.40
Ontario Hospital Services Comm.	Indigent	102.90

1000 ACCOUNTS

Hospital For Sick Children	18.00
Peel Memorial Hospital	108.00
St. Joseph's Hospital	159.00
St. Michael's Hospital	477.00
South Peel Hospital	36.75
Toronto General Hospital	168.00
Queensway General Hospital	35.40
St. Joseph's Hospital (Out Patients - October)	4.00
Toronto Western Hospital (Out Patients-September)	4.00
Toronto Western Hospital (Out Patients-October)	7.00
Total	1,233.45

T. W. GLASSFORD,
Chairman.

W. E. DOWNEY,
Warden.

NOVEMBER REPORT OF THE FINANCE COMMITTEE

To the Warden and Council of the County of Peel.

Your Committee on Finance begs to report as follows:

1. We recommend approval for payment accounts listed on the attached pay sheet totalling $817.71.

2. We are in receipt of a letter from the Juvenile and Family Court requesting additional furniture for the Office of the Juvenile and Family Court Judge and also requesting an increase in salary for the Clerk of the Juvenile Court. We recommend that the request for additional furniture be referred to the 1961 property Committee. We further recommend that the salary of the Clerk of the Juvenile and Family Court be increased to $2,000.00 per year effective November 1, 1960.

3. Your Committee has further considered the problems encountered in connection with assuming outstanding Hospital Debenture Debt in the municipalities of the Township of Toronto, Town of Brampton, Village of Port Credit and Village of Streets-

ville. Your Committee has authorized Mr. William Davis, M.P.P. to discuss this matter with the Minister of Municipal Affairs and that if the necessary amendment is not going to be made to the Municipal Act at the Fall session of the Legislature, that Mr. Davis take the necessary action to proceed with a Private County of Peel Bill authorizing the assumption of the outstanding Debenture Debt.

4. At the meeting held October 26, the County Auditor, Mr. J. Scott, Mr. G. Lowe, Royal Bank Manager and Mr. Ian Cameron, County Fiscal Agent were present and future Capital financing of the County was discussed at some length. Your Committee instructed the Auditor, Fiscal Agent and the County Clerk-Treasurer to work out projected figures dealing with future financing. This report has been completed and a copy of the report is on each members desk.

5. The County Auditor, the Registrar of Deeds, and the County Clerk-Treasurer have been authorized to set up a new system of books for the Registry Office. This new set of books are to be in operation effective January 1, 1961, and the County auditors have been employed to audit the Registry Office accounts.

6. We recommend that the Grant to the Peel County Library Co-operative for the year 1960 be increased $1,000.00 and we further recommend that the Peel County Library Co-operative be charged $90.00 per month rent effective January 1, 1960.

7. Your Committee met on November 15, 1960, along with Mr. G. Lowe, Royal Bank Manager, and Mr. Ian Cameron, Fiscal Agent to discuss the sale of $1,111,500.00 County of Peel Debentures. The Fiscal Agent recommended that these debentures be not sold at the present time but that consideration be given to selling them around the 1st of December. We recommend that the necessary by-laws authorizing the Sale of these debentures be passed at this session of Council.

Amendment That no action be taken on this clause until County Council's consent is obtained.

8. Your Committee met with the Hospital Construction Committee to consider the requested grant to South Peel Hospital

and the report of that Committee meeting is outlined in the Hospital Construction Committee Report.

9. We recommend payment of the following Committee fees and mileages re meeting held October 26, 1960.

C. Clark, 1 meeting and mileage	22.00
F. Dowling, 1 meeting and mileage	22.00
R. E. Prouse, 1 meeting	20.00
J. C. Saddington, 1 meeting and mileage	22.80
R. W. Speck, 1 meeting & mileage	23.20
W. E. Downey, 1 mileage	4.00

Adopted November 17, 1960.

J. C. SADDINGTON,
Chairman.

W. E. DOWNEY,
Warden.

PAYMENT VOUCHER FINANCE COMMITTEE

November 17, 1960.

Ontario Training School For Boys—Guelph	13.50
Ontario Training School for Girls—Galt	83.70
St. John's Training School for Boys—Uxbridge	90.90
Ontario Training School for Boys—Bowmanville	165.60
Mrs. K. Carter	5.75
A.E. Kilpatrick	91.96
Gunn, Roberts and Co.	337.50
R. J. Honey	13.80
Ruth Abbott	15.00
Total	817.71

J. C. SADDINGTON,
Chairman.

W. E. DOWNEY,
Warden.

NOVEMBER REPORT OF THE LEGISLATION, CO-ORDINATION & PERSONNEL COMMITTEE

To the Warden and Council of the County of Peel.

Your Committee on Legislation, Co-ordination and Personnel

begs to report as follows:

1. We are in receipt of a survey from the Ontario Municipal Association re payment of members of Courts of Revision. We recommend that this survey be received.

2. The communication received from Lawrence, Lawrence and Stevenson in connection with William Smith has been referred to the County Solicitor and left in his hands without any further direction.

3. Your Committee studied the advisablity of establishing a Juvenile Detention Home for the County and recommend that this matter be referred to the 1961 Council.

4. We are in receipt of a letter from the Department of Transport acknowledging receipt of a resolution passed by the Council of the County of Ontario and endorsed by the Council of the County of Peel. We recommend that this letter be received.

5. We are in receipt of a resolution from the County of Lambton requesting the Provincial Government to amend the Highway Traffic Act so as to permit the movement of any farm machinery on Highways. We recommend that this resolution be received.

6. We are in receipt of a resolution from the County of Middlesex requesting the Provincial Government to amend the Municipal Act to give a County the right of Appeal in annexation applications. We recommend that this resolution be tabled for further study.

7. We are in receipt of a resolution from the County of Lanark petitioning the Ontario Hospital Services Commission to include children in the care of Children's Aid societies as a free group for insurance purposes. We recommend that this resolution be received.

8. We are in receipt of a resolution from Peel Memorial Hospital re Aircraft noise at Malton Airport. We recommend that this resolution be tabled for further study.

9. We are in receipt of a resolution from the City of St. Catherines requesting the Federal Government to establish a distinctive Canadian Flag. We recommend that this resolution be rec-

eived.

10. Your Committee has studied the procedure to be followed in connection with caretaking staff for the County buildings. We recommend approval of the following procedure. "A Caretaker will be appointed to be in charge of all buildings in this block with sufficient help to complete the work.

The help needed would be:
(a) The Caretaker in charge
(b) A full time assistant Caretaker.
(c) A cleaning women (part-time) for the Registry Building.
(d) A cleaning woman (part-time) for the Court House and Old Registry Building.

Cost of this method would not exceed the present cost, and could be set up as follows:

(a) Caretaker in charge $3400.00 to $4400.00 annual increment $200.00

(b) Assistant Caretaker $3000.00 to $3600.00 annual increment $200.00

(c) Cleaning Women—$1.00 to $1.10 per hour.

(No cleaning women to be employed could be related to permanent caretaking staff.)

We further recommend that the Caretaker in charge be given the opportunity of living in the County House on a rental basis and under a legal agreement with respect to the use of the cellar, pending that the County House is available for County purposes. We further recommend that the Legislation, Co-ordination and Personnel Committee be given full authority to implement the procedure outlined in this clause and to make the necessary appointments.

11. The Township of Toronto requested the County of Peel to establish a Land Titles Office in the County. Your Committee met with representatives of the Township of Toronto along with the Registrar of Deeds and the Inspector of Legal Offices to look into this matter. Your Committee recommends to Council that a Land

Titles Offices be not established in the County of Peel at the present time and we further recommend that if any of the local municipalities request by resolution of their Council that property within that municipality might be registered under the Certification of Titles Act that the County Council give further consideration to this matter.

12. A writ of Summons in the Supreme Court of Ontario has been served against the Corporation of the County of Peel on behalf of William Charles Smith and Lorraine Smith. Your Committee recommend approval of the following resolution. "That the County Solicitor be authorized to proceed with necessary action to defend the Corporation of the County of Peel in the action brought by William Charles Smith and Lorraine Smith and further that the County Solicitor be authorized to obtain Counsel in his own discretion."

13. We recommend that the County Solicitor make summary application for possession of the County property at 3 Glen Eagle Crescent, Brampton.

14. We recommend payment of the following Committee fees and mileages re meeting held October 25 and November 16, 1960.

T. W. Glassford, 2 meetings and mileage	$48.80
R. J. Innis. 2 meetings and mileage	47.20
R. E. Prouse, 2 meetings	40.00
J.C. Saddington, 2 meetings and mileage	45.60
W.E. Downey, 2 mileage	8.00

Adopted November 17, 1960.

R. E. PROUSE,
Chairman.

W. E.DOWNEY,
Warden.

NOVEMBER REPORT OF THE PEEL MANOR COMMITTEE

To the Warden and Council of the County of Peel.

Your Committee on Peel Manor begs to report as follows:

1. We recommend approval for payment accounts listed

on the attached pay sheet totalling $10,122.34.

2. We recommend that the following communications be filed.

(a) Department of Public Welfare re refresher course.
(b) Department of Public Welfare re Peel Manor Menus.

3. The Superintendent, Home Physician, Welfare Officer and Clerk-Treasurer were authorized to attend a refresher course at Oshawa, November 14 to November 17. Members of the Committee who wished to attend, were also authorized to attend with expenses paid.

4. Three prices were received for the supply of milk for a 1 year period from December 1, 1960. We recommend that the price from Pocock Dairy for the supply of Milk to Peel Manor for 1 year December 1, 1960 be accepted at the following prices.
Whole Milk—.84c per gallon
Skimmed Milk—.60c per gallon. This being the lowest price received.

5. The following resolution was passed by your Committee. "That the following transfers from the Trust account be authorized.
T. Mullin—$150.00 to maintenance
Mr. & Mrs. W. R. Dick—$4.51 to maintenance.
Mr. & Mrs. W. R. Dick—$15.00 to F. L. Watson."
We recommend approval of this resolution.

6. One application from the Township of Caledon was approved at the November meeting.

7. The following resolution was passed by your Committee. "That applications to this Home be accepted according to the Rules of the Home for the Aged and any deviation of this be done at the discretion of the Board." We recommend approval of this resolution.

8. We recommend approval of the following Committee fees and mileages re meeting held November 11, 1960.

C. Clark, 1 meeting and mileage	$22.00
R. Johnston, 1 meeting and mileage	23.60

W.G. Shaw, 1 meeting and mileage	22.00
R. W. Speck, 1 meeting & mileage	23.20
W. E. Downey, 1 mileage	4.00

9. We recommend payment of the following Committee fee and mileage re meeting in Toronto on October 12, 1960.

C. Clark, 1 meeting and mileage	22.00

10. We recommend payment of the following Committee fees and mileages re meeting in Oshawa.

C. Clark, 1 meeting and mileage	$34.00
W. G. Shaw, 1 meeting and mileage	34.00

Adopted November 17, 1960.

C. CLARK,
Chairman.

W. E. DOWNEY,
Warden.

PAYMENT VOUCHER PEEL MANOR COMMITTEE

November 17, 1960.

Ontario Hydro	214.48
Dr. V. I. Binnington	64.00
Brampton Water Commission	249.78
Ontario Hospital Services Commission	81.90
Pocket Money	254.00
Payroll Transfer	5599.95
Abell's Drug Store	123.76
Arscott's Meat Market	43.20
Blains Hardware	21.65
Brampton Hardware	3.20
Browns' Bread	139.62
Burton's Meat Market	20.03
Sam Curuso	39.80
Cassidy's Ltd.	182.30
Canada Dry Ltd.	10.04
Cliff Darch	26.05
DuBois Chemicals	50.78

Erindale Foods Ltd.	372.70
Foodcraft Laboratories Ltd.	40.90
Findlay's Dairy Ltd.	15.00
Grogan's Home Freezer	450.15
Harry Horne Ltd.	8.80
Miss L. Hewson	30.00
F. T. Hill & Co. Ltd.	1.40
G. T. Holley	14.85
Ingram & Bell	30.90
Wally Large Phm. B.	41.85
Bill Little	58.00
Marshall & Blackwell	149.08
Bruce McClure Printing	122.75
H.C. Nelson Chemicals Ltd.	2.25
Peel Ice & Fuel	513.61
Peel Electric Services Ltd.	6.05
Rosedale Dairy	354.34
Ron Rider Fuels Ltd.	167.77
A.H. Robins Company Of Canada Ltd.	11.25
Sovereign Film Distributors Ltd.	16.00
Stafford Foods Ltd.	61.80
Wonderful Soap Co.	100.80
Salada-Shirriff-Horsey Ltd.	79.88
Shaw's Farm Implement Supply	3.00
Textile Products Co. Ltd.	12.80
Thompson Tire	2.82
The Burlington Chemical Co.	7.20
The Peel Creamery	101.17
The Toppings Co.	39.00
Underwood Ltd.	2.85
Mr. Bertram Washburn	44.28
West Chemical Products Ltd.	36.03
Roy Woodbeck	55.85
County of Peel—General Account (Postage)	3.43
Reader's Digest	2.99
F.L. Watson	16.25
Dr. Bartlett	20.00
Total	10,122.34

C. CLARK,
Chairman.

W. E. DOWNEY,
Warden.

NOVEMBER REPORT OF THE PEEL MANOR BUILDING COMMITTEE

To the Warden and Council of the County of Peel.

Your Committee on Peel Manor Building begs to report as follows:

1. Prices from the three lowest bidders on the original tender were received by the Committee on November 11, 1960. Prices were also received for Food Service Equipment.

2. The Architect was authorized to meet with Mr. L. E. Ludlow at the Department of Public Welfare re the prices received on the proposed addition. Based on the lowest tender received, the total estimated cost of the addition, for subsidy purposes, to Peel Manor will be $1,048,307.61, with additional costs to the County for legal fees, temporary debt charges etc. in the amount of $15,000.00. We recommend that this Committee be authorized to proceed with preliminary planning for the addition on the understanding that the County share will not exceed $600,000.00. Amendment That an investigation be started to find out if it would be possible to dispose of the present home at a sum satisfactory to this Council, that consideraion be given to demolishing the old building, erecting a Chapel on the said site and then building a new 100 bed unit and whatever further investigation is necessary.

3. We recommend payment of the account submitted by Vine & Robinson in the amount of $17,940.22.

4. We recommend payment of the following Committee fee and mileage re Building Committee meeting November 11, 1960.

T. E. McCollum, 1 meeting and mileage $22.80

5. Messrs. Clark, Johnston, Shaw, Speck and Downey were present at the Building committee meeting held November 11 but as this was the second meeting on that date, no Committee fees were allowed.

Adopted November 17, 1960.

C. CLARK,
Chairman.

W. E. DOWNEY,
Warden.

NOVEMBER REPORT OF THE PLANNING AND DEVELOPMENT COMMITTEE

To the Warden and Council of the County of Peel.

Your Committee on Planning and Development begs to report as follows:

1. We recommend approval for payment the account from the County of York in the amount of $210.02 being Peel County's share of the Tri-County Planning Workshop.

2. We are in receipt of a communication from the County of Wellington re Notice of Hearing of the Ontario Municipal Board regarding County of Wellington Restricted Area By-law Number 2280. We recommend that this Communication be filed.

3. We are in receipt of a Notice of Hearing from the Ontario Municipal Board re an application of the Corporation of the Township of Toronto for approval of its restricted Area By-law Number 3118. We recommend that this Notice be filed.

4. The Community Planning Association Convention was held in Hamilton October 23 to October 26, 1960. Representatives from Peel County were in attendance.

5. The Tri-County Planning Committee met in York County Building Newmarket, Ontario at 2:00 P.M. on October 19 and November 7, 1960.

6. It was resolved that the Panel members attending the Tri-County Workshop be paid mileage at 10c per mile.

7. That two copies of the Evaluation Report be sent to all Councils and Planning Boards in the Counties of Peel, York and Ontario.

8. That a detail report of the Workshop be prepared and that printing costs be shared equally by the Three Counties.

9. That letters be sent to the County Councils of Peel, York and Ontario recommending that a Tri-County Planning Board be

formed.

10. We recommend payment of the following Committee fees and Mileages re attendance at meetings held in Newmarket October 19 and November 7, 1960.

J. J. Berney, 2 meetings and mileage	$60.00
D. Hooke, 2 meetings and mileage	56.00
N. House, 1 meeting and mileage	30.60
R. J. Innis, 1 meeting and mileage	30.00
T. E. McCollum, 2 meetings and mileage	62.00
W. E. Downey, 1 mileage	6.00

11. We recommend payment of the following expenses re Community Planning Convention held in Hamilton October 23 to October 26, 1960.

J. J. Berney, expenses	$66.00
D. Hooke, expenses	92.60
R. J. Innis, expenses	32.60

Adopted November 17, 1960.

T. E. McCOLLUM,
Chairman.

W. E. DOWNEY,
Warden.

NOVEMBER REPORT OF THE PRINTING AND MISCELLANEOUS COMMITTEE

To the Warden and Council of the County of Peel.

Your Committee on Printing and Miscellaneous begs to report as follows:

1. We recommend approval for payment accounts listed on the attached pay sheet totalling $1068.22.

Adopted November 17, 1960.

R. J. INNIS,
Chairman.

W. E. DOWNEY,
Warden.

PAYMENT VOUCHER PRINTING COMMITTEE

November 17, 1960.

Times and Conservator	20.02
Albion Printing House	253.08
The Municipal World Limited	18.01
Bruce McClure Printing	48.29
Peel Gazette Limited	72.15
Charters Publishing Co. Ltd.	132.64
H. G. Barlow Co. Ltd.	40.14
S. R. Hart & Co. Ltd.	187.68
Recordak of Canada Ltd.	60.80
Gestetner (Canada) Ltd.	10.20
Boyle's Books and Gifts Ltd.	29.90
T. F. Jackson	195.31
Total	1068.22

R. J. INNIS,
Chairman.

W. E. DOWNEY,
Warden.

NOVEMBER REPORT OF THE PROPERTY COMMITTEE

To the Warden and Council of the County of Peel.

Your Committee on Property begs to report as follows:

1. We recommend approval for payment accounts listed on the attached pay sheet totalling $1,816.63.

2. We recommend that the lease with Davis, Davis and Webb re Office accommodation be terminated January 31, 1961.

3. The County Solicitor has reported that a meeting will be arranged in the near future with Dunker Construction Limited, the Architect, County Solicitor, County Clerk-Treasurer and the Chairman of the Property Committee to look into the matter of deficiencies in the construction of the New Registry Building.

4. The County Solicitor has reported that a meeting has been arranged for to-morrow morning between himself and the

Bonding Company that bonded Hamill Construction in connection with the mechanic lien action.

5. We recommend payment of the following Committee fees and mileages re meeting held November 8, 1960.

C. Clark, 1 meeting and mileage	22.00
F. Dowling, 1 meeting and mileage	22.00
C. F. Kline, 1 meeting	20.00
J. C. Saddington, 1 meeting and mileage	22.80
W.E. Downey, 1 mileage	4.00

6. We recommend payment of the following Committee fees to the Chairman of the Committee who was called into consultation with the County Clerk-Treasurer in connection with wiring in the Court House and the furnace in the Court House.

C.F. Kline, 2 meetings	40.00

Adopted November 17, 1960.

C. F. KLINE,
Chairman.

W. E. DOWNEY,
Warden.

PAYMENT VOUCHER PROPERTY COMMITTEE.

November 17, 1960.

County Buildings

Ronald Burt	10.00
Bruce McClure Printing	27.10
Geo. S. Yarranton	42.71
Blain's Hardware	13.71
Johnson Controls Ltd.	58.80
H. G. Barlow Co. Ltd.	138.50
Elmore Archdekin	156.53
Lakeshore Landscape Associates	366.00
Canadian Germicide Co. Ltd.	89.92
Cuming Jewellers	15.95
Alteman Jewellers	110.00

Office Specialty	9.00
Brampton Maintenance Service	17.10
T. H. Bown	133.94
Ron Rider Fuels Ltd.	57.46
Underwood Limited	55.60
Dalzell Furniture Store	16.83
Jail	
Duffy's Food Store	82.47
Browns' Bread	59.66
Dick Little's	100.40
Ingram's Groceteria	17.78
Rosedale Dairy	44.00
Peel Pharmacy	8.65
F. T. Hill & Co.	43.12
Page Bros. Products Ltd.	14.50
Crest Hardware	5.35
E. Patterson	67.50
Stokes Cap & Regalia	12.35
Mosler-Taylor Safes Ltd.	41.70
Total	1,816.63

C. F. KLINE,
Chairman.

W. E. DOWNEY,
Warden.

NOVEMBER REPORT OF THE GOOD ROADS COMMITTEE

To the Warden and Council of the County of Peel.

Your Committee on Good Roads beg to report as follows:

1. We are in receipt of a report from the Ontario Department of Transport in reply to a request from the County of Peel for a study of the Queen Street and Thomas Street intersection and the Queen Street and Britannia Road intersection in the Village of Streetsville. The findings of the Department are that the installation of traffic signals is not warranted at these intersections. We recommend that this be filed.

2. Tenders were called for the supply of sand at various locations in the County. The following resolution was passed by

your Committee. "Resolved that the tenders for the supply of sand be accepted at unit prices as follows:

1. Erindale 2750 tons — 1.29 per ton — Hugh's Haulage
2. Huttonville 750 tons — 1.19 per ton — Armstrong Bros. Ltd.
3. Malton 2000 tons — 1.34 per ton — Armstrong Bros. Ltd.
4. Cheltenham 1500 tons — .94 per ton — Armstrong Bros. Ltd.
5. Forks of the Credit 1000 tons — .94 per ton — Armstrong Bros. Ltd.
6. Sandhill 2000 tons — .94 per ton — Armstrong Bros. Ltd.

Subject to the approval of the Department of Highways."
We recommend the approval of this resolution.

3. The report from the Engineering Department regarding Structures within the County of Peel that was presented to Council in October and deferred is submitted again for the consideration of Council. The following resolution was passed by your Committee.
"That "Conclusions" as set out by the County Engineer on page Number 3 of the Report regarding bridge Structures within the County of Peel, be approved and recommended to Council for approval." We recommend the approval of this resolution.

4. The following resolution was passed by your Committee: "Resolved that the Ontario Department of Highways be requested to approve the following transfers
1. From By-law No. 1535 the Normal Construction and Maintenance By-law the sum of $37,000.00 to By-law No. 1536 the Supplementary Construction By-law.
2. From the Construction portion of By-law No. 1535 the Normal Construction and Maintenance By-law the sum of $37,000.00 to the Maintenance portion of the same By-law."
We recommend the approval of this resolution.

5. Your Committee is in receipt of an offer for the purchase of lands expropriated from Mrs. Fred McCallum. This offer is contingent upon the fact, that the zoning of the property to be conveyed to Mrs. McCallum be changed from residential to commercial. The following resolution was passed by your Committte.
"Resolved that the offer received from Mrs. Fred McCallum for lands expropriated at the Dixie—Burnhamthorpe corner be accep-

ted." We recommend the approval of this resolution.

6. We are in receipt of a letter from the Ontario Municipal Board notifying that the hearings to determine the compensation for lands expropriated from Mr. Kenneth E. Munro and Mr. W. A. Poulton will be held on the first and second day of December 1960. We recommend that this be filed.

7. We are in receipt of a plan from the Canadian National Railway showing the signal protection as installed at the 5th Line West Railway Crossing. We recommend that the Warden and Clerk be authorized to sign this location plan.

Adopted November 17, 1960.

R. W. SPECK,
Chairman.

W. E. DOWNEY,
Warden.

REPORT SUBMITTED TO THE GOOD ROADS COMMITTEE

BY THE

ENGINEERING DEPARTMENT

REGARDING

STRUCTURES WITHIN THE COUNTY OF PEEL

As requested by the Road Committee a study has been conducted by the Engineering Department regarding structures in the County of Peel. This study was requested by the Committee to review and amend existing County By-laws assuming various structures as County Bridges and also to investigate the feasibility of assuming additional bridges presently under the jurisdiction of the various Municipalities.

This report has been divided into two parts as follows:
(1) Boundary Line Bridges.
(2) Other Bridges

It should be noted that structures under the jurisdiction of the Ontario Department of Highways, on County Roads and under the jurisdiction of Municipalities adjacent to the County of Peel have not been included in this report.

1. BOUNDARY LINE BRIDGES:

The Council of the County of Peel in June 1927 passed By-law No. 680 assuming various Boundary Line Bridges and two (2) additional bridges, not on a Boundary Line as County Bridges.

Schedule No. 1 of By-law No. 680 and amendments thereto is shown as Appendix "A" attached to this report.

The intent of this By-law regarding Boundary Bridges was that the County would be able to maintain and construct these bridges more efficiently than the two abutting Municipalities. Bridges numbered 30 and 32 in the above noted By-law were assumed by the County to assist the Municipalities in which the structures are situated. It would now appear that the Boundary Line Bridges should remain under the jurisdiction of the County of Peel and as it is not the intention of the County to revert any bridges back to the Municipalities that bridges numbered 30 and 32 should also be included.

The recommendation of the Engineering Department is that no changes be made in By-law No. 680 except that Schedule 1 be amended so as to include any changes that have been made throughout the years. The amended Schedule would be as shown as Appendix "B" attached hereto.

2. OTHER BRIDGES:

A study was made of all bridges under the jurisdiction of the various Municipalities in the County of Peel. The list of these bridges is shown as Appendix "C" attached hereto.

The Engineering Department has studied these bridges and the recommendation is that all structures in excess of a 70 ft. span be assumed by the County of Peel. This would mean that all structures presently in excess of a 70 ft. span and any existing structures that should be enlarged to more than a 70 ft. span would be now assumed as County Bridges.

The bridges in excess of a 70 ft. span have been recommended to become County Bridges as structures of a 70 ft. span or less are relatively simple to design and construct and are also not a heavy financial burden to the Municipality in which these structures are situate.

The following is a resume' of a study of all existing structures with a span of 50 ft. or more. The bridges as numbered are shown in Appendix "C".

Bridges numbered 1, 2 and 3 are of adequate span.

Bridge number 4, should be increased to a greater span, indicated by larger structures upstream.

Bridge number 5, now a temporary bailey bridge should be enlarged to a 120 ft. span similar to the one now under construction by the County immediately upstream on the 3rd. line West.

Bridge number 6, being downstream from bridge number 5 should be increased for the same reason.

Bridges numbered 7, 8 and 9 in the Town of Brampton are of adequate size as they span the canal.

Bridge number 10, is now obselete.

Bridge number 11, would appear to be of adequate size as a new structure of 60 foot span has just been constructed immediately upstream.

Bridges 12, 13 and 14 are of adequate size.

Bridge number 15, should be increased to a span of more than 70 feet as structures upstream are 60 and 65 feet respectively.

Bridge number 16, should be increased to a span of more than 70 feet as the bridge upstream at Inglewood is a 120 foot span.

Bridges number 17 to 21, inclusive are of adequate size.

The structures recommended to become County structures are those above with an existing span or a proposed span in excess of 70 ft. and shown as Appendix "D" attached hereto.

CONCLUSIONS:

(1) By-law No 680 be ammended as shown as Appendix "B".

(2) A By-law be prepared and passed assuming structures as listed as Appendix "D".

(3) That consideration should be given in the future by the Council of the County of Peel to the assumption of additional structures in excess of a 70 ft. span that may be required at some later date.

Respectively submitted.
R. A. Cruise, P. Eng.,
County Engineer.

APPENDIX "A"

COUNTY OF PEEL
BOUNDARY LINE BRIDGES
BY-LAW NO. 680, SCHEDULE 1

County Boundary Bridge remaining as County Bridges under the Highway Improvement Act, 1927. Sec. 5 - (2) - (10)
(See Highway Improvement Act. R.S.O. 1950, Ch. 166, Sec. 23)

ON COUNTY BOUNDARY WITH YORK COUNTY
ALBION AND KING TOWNSHIPS

6	Humber River	Lot 8, Albion	45	Concrete, Pony Steel Truss
7	Cold Creek	Lot 8, Albion	28	Concrete, " " "
8	Cold Creek	Lot 9, Albion	24	Concrete, " " "
9	Cold Creek	Lot 9, Albion	24	Concrete, " " "
10	Cold Creek	Lot 9, Albion	26	Concrete, " " "
11	Cold Creek	Lot 10, Albion	24	Creosoted Wood

ON COUNTY BOUNDARY WITH DUFFERIN COUNTY
Caledon and Orangeville

12	Credit River	Con. 1 W.H.S.	24	Concrete

ON COUNTY BOUNDARY WITH WELLINGTON COUNTY
Caledon and Erin Townships

13	Credit River	Lot 11, Caledon	45	Concrete, Steel Pony Truss

ON COUNTY BOUNDARY WITH HALTON COUNTY
Chinguacousy and Esquesing Twps.

15	Credit River	Norval	60	Masonry, Steel Truss

COUNTY BRIDGES ON BOUNDARY LINES BETWEEN RURAL MUNICIPALITIES WITHIN THE COUNTY OF PEEL - Between Toronto and Chinguacousy Townships

18	Churchville	Lot 14, Con. 3 W.H.S. (Diversion)	90	Concrete, Steel Truss

		Main St., Church ville		
19	Eldorado	Lot 2, Con. 3 W.H.S. (Diversion)	90	Concrete Bowstring Arch.
20	Neeland's	Con. 1, W.H.S., W½	40	Concrete, Steel Truss
21	Etobicoke	Con. 1, E.H.S., W½	60	Concrete, Rigid Frame
22	Laycock's	Con. 4, E.H.S., W½	22	Concrete
23	Cranswick's	Con. 4, E.H.S., Nr. C.N.R	28	Concrete

Between Chinguacousy and Caledon Townships

26	Credit River	Con. 2 W.H.S., Nr. C.P.R.	80	Concrete, Steel Truss

ON BOUNDARY LINES BETWEEN URBAN AND RURAL MUNICIPALITIES WITHIN THE COUNTY OF PEEL - Streetsville & Toronto Twp.

27	Caslor's	Five Sideroad, Con. 4 W.H.S.	145	Concrete, High Steel Truss

Bolton and Albion Townships

28	Humber River	Glasgow Rd., Con. 6	50	Concrete, Steel Truss
29	Humber River	Glasgow Rd., Con. 6	24	Concrete

BRIDGES WITHIN MUNICIPALITIES ASSUMED UNDER MUNICIPAL ACT, 1922

30	Credit River	Main St. Streetsville	130	Masonry, High Steel Truss
32	Bland's	Toronto Gore, Lot 7 Con. 8/9	50	Masonry, Steel Truss

APPENDIX "B"

COUNTY OF PEEL
BY-LAW NO. 680, SCHEDULE 1

County Boundary Bridges remaining as County Bridges under the Highway Improvement Act, 1957 and amendments thereto-Section 50

ON COUNTY BOUNDARY WITH YORK COUNTY
ALBION AND KING TOWNSHIPS

Bridge No.	Name		Span	Present Structure
1	Humber River	Lot 8, Albion	45	Concrete, Pony Steel Truss
2	Cold Creek	Lot 8, Albion	28	Concrete, " " "
3	Cold Creek	Lot 9, Albion	30	Concrete, " " "
4	Cold Creek	Lot 9, Albion	25	Concrete, " " "
5	Cold Creek	Lot 9, Albion	30	Concrete, " " "
6	Cold Creek	Lot 10, Albion	24	Creosoted Wood.

ON COUNTY BOUNDARY WITH WELLINGTON COUNTY
Caledon and Erin Townships

7	Credit River	Lot 11, Caledon	30	Concrete Arch

COUNTY BRIDGES ON BOUNDARY LINES BETWEEN RURAL MUNICIPALITIES WITHIN THE COUNTY OF PEEL - Between Toronto and Chinguacousy Townships

8	Churchville	Lot 14, Con. 3 W.H.S. (Diverson)	90	Concrete, Steel Truss
9.	Eldorado	Main St., Churchville Lot 2, Con. 3 W.H.S. (Diverson)	90	Concrete, Bowstring
10	Neeland's	Con. 1, W.H.S., W½	40	Concrete, Steel Truss
11	Etobicoke	Con. 1, E.H.S., W½	60	Concrete, Rigid Frame
12	Laycock's	Con. 4, E.H.S. W½	22	Concrete
13	Cranswick's	Con. 4, E.H.S., Near C.N.R.	28	Concrete

Between Chinuacousy and Caledon Townships

14	Credit River	Con. 2, W.H.S., nr. C.N.R.	80	Concrete, Steel Truss

ON BOUNDARY LINES BETWEEN URBAN AND RURAL MUNICIPALITIES WITHIN THE COUNTY OF PEEL-Streetsville and Toronto Twp.

15	Britannia Side-Road Bridge	5 Sideroad, Con. 4, W.H.S.,	240	Concrete, St. Steel
		Bolton and Albion Townships		
16	Humber River	Glasgow Rd., Con. 6	50	Concrete, Steel Truss
17	Humber River	Glasgow Rd., Con. 6	24	Concrete

BRIDGES WITHIN MUNICIPALITIES ASSUMED UNDER MUNICIPAL ACT, 1922

18	Credit River	Main St., Streetsville	130	Masonry, High Steel Truss
19	8th Line E.	Toronto Gore, Lot 7, Con. 8/9	60	Reinforced Concrete

APPENDIX "C"

BRIDGES ON TOWNSHIP ROADS

No.	Township	Road	Location	Span	Type of Structure
1.	Toronto	Lower Base Line	Con. 4 W	135	Structural Steel and concrete
2.	Chinguacousy	5th Line West	Lot 7	90	Concrete and Steel Truss
3.	Toronto Gore	8th Line East	Lot 2	80	Concrete Bow string
4.	Toronto	3rd Line West	Lot 7	78	Concrete and Steel Truss
5.	Chinguacousy	29 Sideroad	Con. 4 W	70	Temporary Bailey Bridge
6.	Chinguacousy	4th Line West	Lot 29	70	Concrete and Steel Truss
7.	Brampton	Scott Street	Canal	70	Concrete
8.	Brampton	Church Street	Canal	70	Concrete
9.	Brampton	Clarence Street	Canal	70	Concrete
10.	Toronto	Britannia	Con. 4 E.	65	Steel truss and Timber deck

11.	Caledon	2nd Line West	Lot 8	64	Concrete
12.	Caledon	20 Sideroad	Con. 3 W.	60	Concrete
13.	Bolton	Hickman Street		60	Concrete
14.	Caledon	3rd Line West	Lot 13	55	Concrete and Steel Truss
15.	Caledon	5 Sideroad	Con. 1 W.	55	Concrete
16.	Chinguacousy	2nd Line West	Lot 33	55	Concrete and Steel Truss
17.	Toronto	2nd Line East	Lot 13	55	Concrete Bow string
18.	Toronto	3rd Line East	Lot 11	55	Concrete Bow string
19.	Toronto	1st Line East	Lot 14	55	Concrete
20.	Albion	8th Line East	Lot 8	55	Steel truss and timber deck
21.	Chinguacousy	15 Sideroad	Con. 1 E.	50	Concrete and Steel Truss
22.	Toronto Gore	7th Line East	Lot 9	45	Concrete
23.	Albion	6th Line East	Lot 12	45	Concrete and Steel Truss
24.	Toronto	1st Line West	Lot 9	45	Concrete
25.	Toronto	Lower Base Line	Con. 5 W.	45	Concrete
26.	Albion	25 Sideroad	Con. 6 E.	44	Concrete
27.	Toronto Gore	10 Sideroad	Con. 9 E	40	Concrete
28.	Albion	6th Line East	Lot 18	40	Concrete
29.	Toronto	Burnhamthorpe	W Dixie Road	40	Concrete
30.	Caledon	1st Line West	Lot 7	38	Concrete
31.	Toronto Gore	8th Line East	Lot 11	38	Concrete
32.	Caledon	1st Line East	Lot 3	36	Concrete
33.	Toronto	Lower Base Line	Con. 3 E.	36	Concrete
34.	Toronto Gore	10 Sideroad	Con. 7 E.	35	Concrete
35.	Albion	15 Sideroad	Con. 5 E	35	Concrete and Steel Truss
36.	Toronto	2nd Line West	Lot 9	35	Concrete
37.	Toronto				

	Gore	15 Sideroad	Con. 10 E.	34	Concrete
38.	Toronto Gore	15 Sideroad	Con. 7 E.	32	Concrete
39.	Caledon	25 Sideroad	Con. 2 W	30	Concrete
40.	Caledon	25 Sideroad	Con. 5 W	30	Timber and plank
41.	Caledon	3rd Line West	Lot 23	30	Concrete and steel beam
42.	Toronto Gore	5 Sideroad	Con. 9 E	30	Concrete
43.	Toronto Gore	10 Sideroad	Con. 9 E	30	Concrete
44.	Albion	10 Sideroad	Con. 8 E	30	Concrete
45.	Albion	30 Sideroad	Con. 6 E	30	Concrete
46.	Chinguacousy	1st Line West	Lot 21	28	Concrete
47.	Albion	22 Sideroad	Con. 4 E.	28	Concrete
48.	Toronto	3rd Line West	Lot 11	28	Concrete
49.	Toronto	7th Line East	Lot 11	28	Concrete
50.	Caledon	2nd Line West	Lot 23	25	Concrete
51.	Toronto Gore	15 Sideroad	Con. 8 E.	25	Concrete and steel beam
52.	Toronto Gore	7th Line West	Lot 17	25	Concrete
53.	Albion	20 Sideroad	Con. 4 E.	25	Concrete
54.	Toronto	Canterbury Road		25	Concrete
55.	Toronto	Burnhamthorpe	At Highway No. 10	25	Concrete
56.	Toronto Gore	10 Sideroad	Con. 9 E.	22	Concrete
57.	Chinguacousy	10 Sideroad	Con. 3 E.	20	Concrete
58.	Toronto Gore	5 Sideroad	Con. 10 E.	20	Concrete
59.	Toronto Gore	10 Sideroad	Con. 10 E.	20	Concrete
60.	Albion	3rd Line East	Lot 19	20	3 - 6" dia. metal arches.
61.	Bolton	Hickman Street		20	Concrete and steel beam

APPENDIX "D"

Structures, which are now under the jurisdiction of various Municipalities, recommended to become County Bridges.

No.	Township	Road	Location	Span	Present Type of Structure
1.	Toronto	Lower Base Line	Con. 4 W.	135	Structural Steel and concrete
2.	Chinguacousy	5th Line West	Lot 7	90	Concrete and Steel Truss
3.	Toronto Gore	8th Line East	Lot 2	80	Concrete Bow string
4.	Toronto	3rd Line West	Lot 7	78	Concrete and steel Truss
5.	Chinguacousy	29 Sideroad	Con. 4 W.	70	Bailey Bridge
6.	Chinguacousy	4th Line West	Lot 29	70	Concrete and steel Truss
7.	Caledon	5 Sideroad	Con. 1 W.	55	Concrete
8.	Chinguacousy	2nd Line West	Lot 33	55	Concrete and Steel Truss

NOVEMBER REPORT OF THE HEALTH UNIT COMMITTEE

To the Warden and Council of the County of Peel.

Your Committee on Health Unit begs to report as follows:

1. Mr. C. F. Kline has been elected Chairman of the recently formed Ontario Health Units Association.

2. As reported in the October report of the Health Unit Committee, your Committee interviewed Dr. Jarrett, Public Health Dentist for Wellingon County Health Unit in connection with a proposed dental Health programme for Peel County. Your committee hopes to be able to make a recommendation to Peel County Council dealing with this matter at its next session.

3. Peel County Health Unit Board has authorized changes in the Health Unit pension plan to bring it in line with the County of Peel Pension Plan.

4. Considerable discussion has taken place at the last two Board meetings in connection with the procedure used by Peel County Health Unit in granting approval or disapproval of Septic Tank installations. The Health Unit Board has gone on record that where the Medical Officer of Health has any doubt about the workability of Septic Tank Installation, that the opinion of the Department of Health be obtained.

Adopted November 17, 1960.

C. F. KLINE,
Chairman.

W. E. DOWNEY,
Warden.

NOVEMBER REPORT OF THE EMERGENCY MEASURES COMMITTEE

To the Warden and Council of the County of Peel.

Your Committee on Emergency Measures begs to report as follows:

1. We recommend approval for payment accounts listed on the attached pay sheet totalling $902.30.

Adopted November 17, 1960.

R. W. SPECK,
Chairman.

W. E. DOWNEY,
Warden.

EMERGENCY MEASURES PAYMENT VOUCHER

November 17, 1960.

Avro Aircraft Limited	224.00
J. H. Adams (Mileage)	27.20
W. L. Bridges, Janitor	10.00
Charters Publishing Co. Ltd.	47.46
H. G. Barlow Co. Ltd.	593.64
Total	902.30

Chairman.
R. W. SPECK,

Warden.
W. E. DOWNEY,

NOVEMBER REPORT OF THE JOINT HOSPITAL CONSTRUCTION COMMITTEE

To the Warden and Council of the County of Peel.

Your Committee on Hospital Construction begs to report as follows:

1. Your Committee on Hospital Construction has given careful consideration to the tentative request for funds to construct an addition to the South Peel Hospital to increase it to a total of 437 beds. Your Committee has requested the South Peel Board to have a small Committee thereof meet with the Joint Committee to review the basic need for the expansion in light of restricted financing. Your Committee has reviewed the Capital financing of the County for the next five years and the impact on the mill rate for that period and the Clerk-Treasurer has been requested to tabulate the same into its effect on the individual municipality. The Finance Committee has been asked to sketch out a complete budget for five years and to be in a position at an early date to make recommendations on the amount of funds which may be reasonably budgeted for hospital construction in the next five years with a view to having the hospital Boards confine themselves to such funds.

2. Tentative date for the meeting with members of the South Peel Hospital Board has been set for November 30, 1960.

3. We recommend payment of the following Committee fees and mileages re meeting held November 15, 1960:

C. Clark, 1 meeting and mileage	$22.00
F. Dowling, 1 meeting and mileage	22.00
T. W. Glassford, 1 meeting & mileage	24.40
N. O. House, 1 meeting and mileage	22.60
R. J. Innis, 1 meeting and mileage	23.60
C. F. Kline. 1 meeting	20.00
R. E. Prouse, 1 meeting	20.00
J. C. Saddington, 1 meeting and mileage	22.80

W. E. Downey, 1 mileage 4.00

Adopted November 17, 1960.

C. F. KLINE,
Chairman.

W. E. DOWNEY,
Warden.

NOVEMBER REPORT OF THE PEEL MEMORIAL HOSPITAL COMMITTEE

To the Warden and Council of the County of Peel.

Your Committee on Peel Memorial Hospital begs to report as follows:

The Peel Memorial Hospital Board meeting was held Thursday, October 20 at 8:00 P.M.

1. The accounts for payment were approved for payment.

2. The finances re construction were discussed and our funds being exhausted it is now necessary to draw money for construction from the County.

3. The construction Committee meets every Tuesday morning at 8 o'clock and your representative being on this Committee is in close contact with the construction and expenditure.

4. The construction is proceeding satisfactory to date.

5. We recommend payment of the following Committee fee re meeting held October 20, 1960.

C. F. Kline, 1 meeting $20.00

Adopted November 17, 1960.

C. F. KLINE,
Chairman.

W. E. DOWNEY,
Warden.

NOVEMBER REPORT OF THE SOUTH PEEL HOSPITAL COMMITTEE

To the Warden and Council of the County of Peel.

Your Committee on South Peel Hospital begs to report as follows:

The Board of Directors met in regular session Thursday evening October 20, 1960 at 8:00 P.M.

1. The Treasurer's Report and accounts for payment totalling $101,796.29 was approved.

2. The Board of Directors agreed to continue with the present enlargement plan until the next regular meeting when financial plans will be further clarified. A letter from the Ontario Hospital Services Commission stating that tentative approval to the sketch plans of proposed additions and alterations to existing buildings had been given.

3. The Administrator's Report showing a steady increase in Hospital services was approved.

Adopted November 17, 1960.

T. E. McCOLLUM,
Chairman.

W. E. DOWNEY,
Warden.

Accounts, Minutes, Reports and By-Laws

of the

Council of the Corporation

of the

COUNTY OF PEEL

December Session

1960

Wilton E. Downey

Warden

ALBION PRINTING HOUSE
CALEDON EAST, ONTARIO

MINUTES

Council Chambers,
Brampton, December 15, 1960.

Peel County Council met on the above date at 9.00 A.M.

Members were all present.

Warden W. E Downey presided.

The meeting opened with saying the Lord's Prayer.

On motion, Minutes of the November session were adopted as printed.

Communications were received and read from the following:

Gunn, Roberts and Co., County Auditors, re bookkeeping system in the Registry Office.

Clerk of the Juvenile and Family Court thanking County Council for an increase in salary.

Peel County TB and Health Association requesting a grant.

The Hospital for Sick Children requesting a grant.

County of Elgin resolution re County Assessment Department.

County of Elgin resolution re Election of Trustees for High School Districts.

Ontario Association of Children's Aid Societies acknowledging receipt of resolution.

Peel County Library Co-operative, minutes of meeting held December 13, 1960.

Consumer's Gas Company re Easement for gas main at Peel Manor.

Department of Public Welfare approval of addition at Peel Manor.

Ontario Municipal Board re expropriation of property belonging to G. E. Munroe, W. A. Poultin and A. M. Poultin.

On motion the communications were referred to the appropriate Committees.

T. E. McCollum presented the December report of the South Peel Hospital and on motion the report was adopted.

C. Clark presented the December report of the Peel Manor Committee and on motion the report was adopted.

J. M. Adamson presented the December report of the Educational Committee and on motion the report was adopted.

F. Dowling presented the December report of the Children's Aid Committee and on motion the report was adopted.

W. G. Shaw presented the December report of the Agricultural and Reforestation Committee and on motion the report was adopted.

On motion Council adjourned until 1:30 P. M.

Council resumed

T. W. Glassford presented the December report of the Hospitization Committee and on motion the report was adopted.

R. J. Innis presented the December report of the Printing and Miscellaneous Committee and on motion the report was adopted.

R. W. Speck presented the December report of the Good Roads Committee and on motion the report was adopted.

C. F. Kline presented the December report of the Peel Memorial Hospital and on motion the report was adopted.

C. Clark presented the December report of the Peel Manor Building Committee and on motion the report was referred to a

Committee of the Whole with R. E. Prouse in the Chair. The report was studied in Committee. On motion the Committee rose and on motion the report was adopted.

60-105

Moved by C. Clark. Seconded by T. W. Glassford.

That the tender received for the General Contract for the addition at Peel County Manor be awarded to Melcrete Construction Company Limited, at their tender price of $902,726.00, plus an amount to be determined to change the fuel for the boilers from the presently included gas firing to oil firing, this being the lowest tender received, subject to the approval of the Ontario Municipal Board.

Carried.

60-106

Moved by T. E. McCollum. Seconded by J. C. Saddington.

That the tender for Laundry Equipment for the addition at Peel Manor, be awarded to Dalex Company Limited, at their tender price of $7,854.10, this being the lowest tender received, subject to the addition being approved by the Ontario Municipal Board.

Carried.

60-107

Moved by T. E. McCollum. Seconded by J. C. Saddington.

That the tender for Food Service Equipment for the addition at Peel Manor be awarded to Hospital & Kitchen Equipment Co. Ltd., at their tender price of $23,372.00, this being the lowest tender received, subject to the addition being approved by the Ontario Municipal Board.

Carried.

C. F. Kline presented the December report of the Property Committee and on motion the report was adopted.

R. W. Speck presented the December report of the Emerg-

ency Measures Committee and on motion the report was adopted.

R. E. Prouse presented the December report of the Legislation, Co-ordination and Personnel Committee and on motion the report was referred to a Committee of the Whole with R. Johnston in the Chair. The report was studied in Committee and amended. On motion the Committee rose and R. E. Prouse moved that the report be adopted as amended.

C. F. Kline requested a recorded vote on the motion to adopt the report which resulted as follows.

For the motion: Adamson 2, Berney 1, Glassford 1, Hooke 1, House 1, Innis 1, Johnston 1, McCollum 2, Murray 2, Prouse 2, Saddington 2, Shaw 1, Speck 2—Total 19.

Against the motion: Clark 2, Dowling 1, Downey 1, Kline 2—total 6. The motion to adopt the report as amended was carried.

C. F. Kline presented the December report of the Hospital Construction Committee and on motion th report was adopted.

C. F. Kline presented the December report of the Health Unit and on motion the report was adopted.

J. C. Saddington presented the December report of the Finance Committee and on motion the report was adopted.

Take Notice that at this session, I will introduce a By-law to authorize the borrowing of $550,000.00 on debentures.

C. Clark,
Leave Granted,

60-108

Moved by C. Clark. Seconded by N. O. House.

That the By-law to authorize the borrowing of $550,000.00 on debentures be now read a first time.

Carried.

The By-law was read a first time.

60-109

Moved by C. Clark. Seconded by N. O. House.

That the By-law to authorize the borrowing of $550,000.00 on debentures, be now given a short second reading.

Carried.

The By-law was given a short second reading.

On motion the By-law was referred to a Committee of the Whole with the Warden in the Chair. On motion the Clauses of the By-law were initialled. On motion the Committee rose and the Clerk was instructed to forward the By-law to the Ontario Municipal Board for approval.

Take Notice that at this session, I will introduce a By-law to execute a contract with Melcrete Construction Company Limited.

C. Clark,
Leave Granted.

Pursuant to Notice, C. Clark introduced a By-law to execute a contract with Melcrete Construction Company Limited. The By-law was read the required number of times in Council.

60-110

Moved by C. Clark. Seconded by N. O. House.

That the By-law to execute a contract with Melcrete Construction Company Limited, now having had its third and final reading, be finally passed as read, numbered 1587, signed by the Warden and Clerk and the Corporate Seal attached thereto.

Carried.

Take Notice that at this session, I will introduce a By-law to assume certain bridges in the County as County bridges.

C. Clark,
Leave Granted.

Pursuant to Notice, C. Clark introduced a By-law to assume certain bridges in the County as County bridges. The By-law was read the required number of times in Council.

60-111

Moved by C. Clark. Seconded by N. O. House.

That the By-law to assume certain bridges in the County as County bridges, now having had its third and final reading, be finally passed as read, numbered 1588, signed by the Warden and Clerk and the Corporate Seal attached thereto.

C. F. Kline requested a recorded vote on the resolution which resulted as follows:

For the resolution: Adamson 2, Berney 1, Clark 2, Glassford 1, Hooke 1, House 1, Innis 1, Johnston 1, Saddington 2, Shaw 1. Total 13.

Against the resolution: Dowling 1, Downey 1, Kline 2, McCollum 2, Prouse 2, Total 8.
Absent: Murray, Speck.

The resolution was carried.

Take Notice that at this session, I will introduce a By-law to repeal By-laws Number 680 and 1190.

C. Clark,
Leave Granted.

Pursuant to Notice, C. Clark introduced a By-law to repeal By-laws Numbered 680 and 1190. The By-law was read the required number of times in Council.

60-112

Moved by C. Clark. Seconded by T. W. Glassford.

That the By-law to repeal By-laws Numbered 680 and 1190, now having had its third and final reading, be finally passed as

read, numbered 1589, signed by the Warden and Clerk and the Corporate Seal attached thereto.

Carried.

Take Notice that at this session, I will introduce a By-law to appoint a member to the South Peel Board of Education.

J. M. Adamson,
Leave Granted.

Pursuant to Notice, J. M. Adamson introduced a By-law to appoint a member to the South Peel Board of Education. The By-law was read the required number of times in Council.

60-113

Moved by J. M. Adamson. Seconded by F. Dowling.

That the By-law to appoint a member to the South Peel Board of Education, now having had its third and final reading, be finally passed as read, numbered 1590, signed by the Warden and Clerk and the Corporate Seal attached thereto

Carried

Take Notice that at this session, I will introduce a By-law to appoint a trustee to the Central Peel High School District Board.

J. M. Adamson,
Leave Granted.

Pursuant to Notice, J. M. Adamson introduced a By-law to appoint a trustee to Central Peel High School District Board. The by-law was read the required number of times in Council.

60-114

Moved by J. M. Adamson. Seconded by F. Dowling.

That the By-law to appoint a trustee to the Central Peel High School District Board, now having had its third and final reading, be finally passed as read, numbered 1591, signed by the Warden and Clerk and the Corporate Seal attached thereto.

Carried

The Warden informed the Council that this concluded the business for the year 1960. He outlined much of the work that had been done by Council, and thanked the members for their co-operation and assistance during the year.

Each member of the Council and officials present expressed pleasure in having served with him during the year.

After singing the National Anthem, Council adjourned.

Sine Die.

HENRY H. RUTHERFORD,
Clerk.

W. E. DOWNEY,
Warden.

REPORTS

DECEMBER REPORT OF THE AGRICULTURE AND REFORESTATION COMMITTEE

To the Warden and Council of the County of Peel.

Your Committee on Agriculture and Reforestation begs to report as follows:

1. We recommend approval for payment accounts listed on the attached pay sheet totalling $785.71.

2. Your Committee met on Tuesday, December 13, 1960 with Mr. S. R. Hamilton, representing the Department of Lands and Forests, as well as Councillor R. Harrison of the Township of Toronto and Reeve C. F. Kline of the Town of Brampton.

3. Considerable discussion took place regarding control of tree cutting within the County. Mr. Hamilton pointed out that he felt the present County By-law might be strengthened and brought up to date. We recommend that the County Clerk be instructed to have the County Solicitor prepare a By-law to restrict and regulate the cutting of forest trees in the County for the January Session of County Council.

4. We recommend the payment of the following Committee fees and mileages re meeting held December 13, 1960.

J. M. Adamson, 1 meeting and mileage	$22.00
T. W. Glassford, 1 meeting and mileage	24.40
N. O. House, 1 meeting and mileage	22.60
R. J. Innis, 1 meeting and mileage	23.60
W. G. Shaw, 1 meeting & mileage	22.00
W. E. Downey, 1 mileage	4.00

5. We recommend payment of the following Committee fees and mileages to representatives of municipalities who were invited to attend the meeting.

C. F. Kline, 1 meeting	$20.00

Adopted December 15, 1960.

W. G. SHAW,
Chairman.

W. E. DOWNEY,
Warden.

PAYMENT VOUCHER AGRICULTURE AND REFORESTATION COMMITTEE

December 15, 1960

Russell A. Jenkins	17.90
Ken Slacer	766.00
Doug McLean	1.81
Total	785.71

W. G. SHAW,
Chairman.

W. E. DOWNEY,
Warden.

DECEMBER REPORT OF THE CHILDREN'S AID COMMITTEE

To the Warden and Council of the County of Peel.

Your Committee on Children's Aid begs to report as follows:

1. We recommend approval for payment accounts listed on the attached pay sheet totalling $6,426.18.
2. The Executive meeting was held on December 14, 1960.
3. Miss Iris Motteram, a trained Social Worker, has been engaged as a Family worker for the South End.
4. The interviewing office at Cooksville has now been made a Branch office with two Social Workers stationed there, and working in the South End.
5. The Annual meeting of the Society will be held Wednesday, February 8 at St. Paul's Church, Brampton. All members of County Council are invited to attend.

6. We recommend payment of the following Committee fees and mileages re meeting held December 14, 1960.

J. J. Berney, 1 meeting and mileage	$24.00
F. Dowling, 1 meeting and mileage	22.00
R. Johnston, 1 meeting and mileage	23.60
C. F. Kline, 1 meeting	20.00
J. C. Saddington, 1 meeting and mileage	22.80

Adopted December 15, 1960.

F. DOWLING,
Chairman.

W. E. DOWNEY,
Warden.

PAYMENT VOUCHER CHILDREN'S AID COMMITTEE

December 15, 1960

Children's Aid Society of Peel County	1,737.50
Children's Aid Society of Metro Toronto	772.48
Children's Aid Society of Essex County	37.12
Children's Aid Society of Dufferin County	495.60
Children's Aid Society of Simcoe County	220.82
Children's Aid Society of Peel County (requisition)	3,162.66
Total	6,426.18

F. DOWLING,
Chairman.

W. E. DOWNEY,
Warden.

DECEMBER REPORT OF THE EDUCATIONAL COMMITTEE

To the Warden and Council of the County of Peel.

Your Committee on Education begs to report as follows:

1. Your Committee received a request from the Inspector of

Public Schools that the County participate in the District Public Speaking Contests for Elementary Schools. Your Committee met on November 29, 1960, and passed the following resolution. "That the Council of the County of Peel sponsor this County's participation and the Ontario School Trustees and Ratepayers Association Provincial Public Speaking Contest, by the supplying of the necessary funds for prizes for eight winners in four Inspectorates in the County and a suitable prize to the two final winners for Peel County. The County shall also supply a large cup to which winner's shields may be attached yearly, such cup to be competed for annually and displayed in the winning school during the year. The County final shall be held at the March meeting of the County Council and the County Inspector shall provide necessary Judges. Total cost for this project not to exceed $125.00." We recommend approval of this resolution.

2. We recommend that a By-law be introduced at this session appointing D. S. Dunton, the County Trustee to the Central Peel District High School Board for the year 1961.

3. We recommend that a By-law be introduced at this session appointing Robert Faskin as a County member to the South Peel Board of Education for the year 1961.

4. We recommend payment of the following Committee fees and mileages re meeting held November 29, 1960.

M. Adamson, 1 meeting and mileage	$22.00
D. Hooke, 1 meeting and mileage	25.20
T. E. McCollum, 1 meeting and mileage	22.80
R. E. Prouse, 1 meeting	20.00
W. E. Downey, 1 mileage	4.00

Adopted December 15, 1960.

J. M. ADAMSON,
Chairman.

W. E. DOWNEY,
Warden.

DECEMBER REPORT OF THE HOSPITALIZATION COMMITTEE

To the Warden and Council of the County of Peel.

Your Committee on Hospitalization begs to report as follows:

1. We recommend approval for payment of accounts listed on the attached pay sheet totalling $1,119.20.

Adopted December 15, 1960.

T. W. GLASSFORD,
Chairman.

W. E. DOWNEY,
Warden.

PAYMENT VOUCHER HOSPITALIZATION COMMITTEE

December 15, 1960

Ontario Hospital Services Comm. Indigent	121.80
Ontario Hospital Services Comm. U.R.R.	121.80
1960 ACCOUNTS	
Belleville General Hospital	39.25
Hospital for Sick Children	207.00
St. Joseph's Hospital	522.00
Toronto General Hospital	12.00
St. Joseph's Hospital (Out Patients)	8.00
Toronto Western Hospital (Out Patients)	1.00
St. Joseph's Hospital (Guelph)	86.35
Total	$1,119.20

T. W. GLASSFORD,
Chairman.

W. E. DOWNEY,
Warden.

DECEMBER REPORT OF THE FINANCE COMMITTEE

To the Warden and Council of the County of Peel.

Your Committee on Finance begs to report as follows:

1. We recommend approval for payment accounts listed on the

attached pay sheet totalling $100.93.

2. We are in receipt of a letter from Gunn, Roberts and Company, Auditors for the County of Peel outlining a suggested new system of Bookkeeping for the Registry Office. We recommend that this new system of bookkeeping be installed in the Registry Office and that the County auditor be authorized to complete the audit for the year 1961, estimated cost not to exceed $375.00.

3. We are in receipt of a letter from the Clerk of the Juvenile and Family Court thanking County Council for an increase in salary. We recommend that this letter be received.

4. The salaries of the Jail Surgeon and Jail Matron were reviewed by your Committee and we recommend to the County Council that these two salaries be reviewed at the first meeting of the new Finance Committee in 1961.

5. We recommend payment for attendance at South Peel Hospital Board 6 meetings $120.00 to T. E. McCollum. T. E. McCollum has been our elected representative on the South Peel Hospital Board for the year 1960 as per agreement with South Peel Hospital Board.

6. We recommend that South Peel Hospital and Peel Memorial Hospital be requested to amend their constitutions to provide for two appointees to their Boards of Governors from the County Council, due to the financial participation of the County of Peel in future Hospital Constructon.

7. We recommend that the Finance Committee be given authority to sell all or part of the following County of Peel debentures, if, as and when, the Fiscal Agent so recommends, and the Finance Committee are unanimous that any sale so recommended is in the best interest of the County.

(a) Balance of Central Peel Composite School approximately $585,000.00

Roads—balance of 1959 programme	$200,000.00
Air-conditioning	50,000.00
Roads—1960 programme	286,500.00

said bonds to be dated in 1961.

8. We recommend payment of the following Committee fees as the Chairman of the Committee was called into consultation with the County Clerk-Treasurer in connection with the projected Financial Statement of the County.

J. C. Saddington, 1 meeting and mileage	$22.80

Adopted December 15, 1960.

J. C. SADDINGTON,
Chairman.

W. E. DOWNEY,
Warden.

PAYMENT VOUCHER FINANCE COMMITTEE

	December 15, 1960
A. E. Kilpatrick	64.93
H. H. Rutherford	36.00
Total	100.93

J. C. SADDINGTON,
Chairman.

W. E. DOWNEY,
Warden.

DECEMBER REPORT OF THE LIBRARY COMMITTEE

To the Warden and Council of the County of Peel.

Your Committee on Library begs to report as follows:

1. A meeting of the County Library Co-operative Board was held on Tuesday evening, December 13, 1960.

2. Your Chairman reported to the Board that further meetings of the representatives of County Council would be held in the new Year with regard to a formation of a County Library.

3. Financial assistance will be given by the County Co-operative to the six Association Libraries in the year 1961. Fees for service to the six Association Libraries and the Public Libraries within the County will be discontinued in 1961.

4. The proposed County Co-operative Library Budget for the year 1961 was discussed, approved and will be recommended to the 1961 Board.

5. We recommend payment of the following Committee fees and mileages re meeting held December 13, 1960.

J. J. Berney, 1 meeting and mileage	$24.00
D. Hooke, 1meeting and mileage	25.20
R. V. Conovor, 1 meeting	20.00
R. E. Finkle, 1 meeting	20.00
E. R. Underhill, 1 meeting	20.00

6. R. J. Innis was present at the meeting held December 13, but as this was the second meeting on that date, no committee fee was allowed.

Adopted December 15, 1960.

J. J. BERNEY,
Chairman.

W. E. DOWNEY,
Warden.

DECEMBER REPORT OF THE LEGISLATION, CO-ORDINATION & PERSONNEL COMMITTEE

To the Warden and Council of the County of Peel.

Your Committee on Legislation, Co-ordination and Personnel begs to report as follows:

1. As authorized in Clause No. 10 of the November Report of the Legislation, Co-ordination and Personnel Committee, your Committee met on December 1, 1960, to interview applicants for the position of

(a) a Caretaker in charge of all buildings in this block
(b) a full-time Assistant Caretaker.

Seven applicants for the position were interviewed. We recommend approval of the following appointments.

(a) That H. Vegter (present Caretaker New Building) be appointed Caretaker in charge of all County buildings in this block at an annual starting salary of $3,900.00 per annum with a $100.00 increase after 6 months satisfactory service. This appointment to

take effect January 1st, 1961.

(b) That John Clelland of Brampton be appointed Assistant Caretaker at annual salary of $3,300.00, effective January 1, 1961.

2. That the County property on Glen Eagle Crescent be rented to H. Vegter, Caretaker in charge of County Buildings at the following rental—Rent—$100.00 per month. Tenant to pay Hydro and Water. County of Peel to pay cost of heat, further that the tenant agrees to sublet the recreation room to the County Council for their exclusive use for $30.00 per month. The whole to be confirmed by written documents.

3. The following resolution was passed by your Committee. "Being in receipt of a letter from Messrs. Davis, Davis & Webb, Solicitors for the County of Peel, indicating that the action of Smith et ux vs. County of Peel is settled by the payment to the claimants of the total sum of $600.00 inclusive of costs, that the Clerk-Treasurer be and he is hereby authorized to pay the said sum. It is understood that the said payment is without admission of liabilty and that full and complete releases of all claims to date are to be obtained." We recommend approval of this resolution.

4. We recommend payment of the following Committee fees and mileage re meeting held December 1, 1960.

T.W. Glassford, 1 meeting and mileage	24.40
R. J. Innis, 1 meeting and mileage	23.60
C. M. Murray, 1 meeting and mileage	23.20
R. E. Prouse, 1 meeting	20.00
J. C. Saddington, 1 meeting and mileage	22.80
W. E. Downey, 1 mileage	4.00

5. We recommend payment of the following Committee fee re meeting held December 1, 1960, to the Chairman of the Property Committee who was invited to sit in on the interview meeting.

C. F. Kline, 1 meeting	$20.00

6. We recommend payment of the following Committee fees to the Chairman of the Committee who was called into consultation with the County Clerk-Treasurer on December 13 in connection with rental of the County property on Glen Eagle Crescent.

R. E. Prouse, 1 meeting $20.00

Adopted December 15, 1960.

R. E. PROUSE,
Chairman.

W. E. DOWNEY,
Warden.

DECEMBER REPORT OF THE PEEL MANOR COMMITTEE

To the Warden and Council of the County of Peel.

Your Committee on Peel Manor begs to report as follows:

1. We recommend approval for payment accounts listed on the attached pay sheet totalling $10,340.56.

2. The following resolution was passed by your Committee. "That the Warden and Clerk be authorized to sign a bond of Indemnity to release the balance of $392.50 in a Savings Account in the Royal Bank of Canada in the name of Mrs. Jane Rutherford said balance to be credited to Peel Manor towards Mrs. Rutherford's maintenance, subject to the approval of the County Solicitor." We recommend approval of this resolution.

3. The following resolution was passed by your Committee. "That the Warden and Clerk be authorized to sign an Easement for a gas main with Consumers Gas Company along the front of the Peel Manor Property." We recommend approval of this resolution.

4. Two applications for admittance to Peel Manor were approved at the December meeting, one from the Town of Brampton and one from the Township of Toronto.

5. We recommend approval of the following Committee fees and mileages re meeting held December 9, 1960.

C. Clark, 1 meeting and mileage	22.00
R. Johnston, 1 meeting and mileage	23.60

W. G. Shaw, 1 meeting and mileage	22.00
R. W. Speck, 1 meeting & mileage	23.20
W.E. Downey, 1 mileage	4.00

Adopted December 15, 1960.

C. CLARK,
Chairman.

W. E. DOWNEY,
Warden.

PAYMENT VOUCHER PEEL MANOR COMMITTEE

December 15, 1960

Ontario Hydro	218.41
Pocket Money	256.00
Payroll Transfer	5,721.39
Ontario Hospital Services Commission	77.70
Abell's Drug Store	139.08
Acme Chemical Products	25.00
Andrews and Associates	52.84
Arscotts Meat Market	37.50
Mr. Harry Baker	40.00
Browns' Bread	131.32
Brampton Hardware	7.07
Boyle's Books & Gifts	5.13
Sam Caruso	20.20
Colgate-Palmolive Ltd.	22.24
Dominion Fire and Burglary Alarms, Ltd.	19.00
Dymond Drugs Ltd.	268.82
Canadian National Institute for the Blind	9.80
Erindale Foods Ltd.	883.66
Findlay's Dairy Ltd.	18.75
Grogan's Home Freezer	307.16
Industrial Supply House Ltd.	18.00
Ingrams Groceteria	172.20
G. T. Holley	23.50
F. T. Hill & Co. Ltd.	22.85
I. I. Hughey & Co.	13.52
Wally Large PHM.B	60.80
David A. McClure	135.00

Bruce McClure Printing	92.00
H. C. Nelson Chemicals Ltd.	23.90
Peel Seed Growers Co-operative	50.00
Peel Electric Services Ltd.	37.85
The Peel Creamery	171.08
Ron Ryder Fuels Ltd.	82.35
Rosedale Dairy	321.95
Stafford Foods Ltd.	25.50
Swift Canadian Co. Ltd.	112.92
Sovereign Film Distributors Ltd.	18.20
Salada-Shirriff-Horsey Ltd.	117.05
Earnest G. Steacy	87.73
West Chemical Products Ltd.	101.96
G. H. Woods & Co. Ltd.	25.00
Roy Woodbeck	25.75
Brampton Water Commission	187.54
County of Halton	70.00
F. L. Watson	82.84
Total	10,340.56

C. CLARK,
Chairman.

W. E. DOWNEY,
Warden.

DECEMBER REPORT OF THE PEEL COUNTY MANOR BUILDING COMMITTEE

To the Warden and Council of the County of Peel.

Your Committee on Peel County Manor Building begs to report as follows:

1. Approval has been received from the Department of Public Welfare for the proposed addition at Peel Manor.

2. The following resolution was passed by your Committee. "And resolved that this Committee recommend to County Council that the proposed addition at Peel Manor be proceeded with, estimated cost for subsidy purposes—$1,048,307.61, with additional

cost to the County of $15,000.00, subject to the approval of the Department of Public Welfare and the Ontario Municipal Board, and further that the Peel Manor Committee be authorized to proceed with the proposed construction as soon as possible, and further that application be made to the Department of Municipal Affairs to have this construction included in the Winter Works Programme." We recommend approval of this resolution.

3. We recommend that a Debenture By-law be given a first and second readings at this session, to authorize the sale of $550,000.00 on debentures to pay the County of Peel share of the proposed addition at Peel Manor.

4. We recomend payment of the following Committee fee and mileage re Building Committee meeting held December 9, 1960.

T. E. McCollum, 1 meeting and mileage	$22.80

5. Messrs. Clark, Johnston, Shaw, Speck and Downey were present at the Building Committee meeting held December 9, but as this was the second meeting on that date, no Committee fees were allowed.

6. We recommend payment of the following Committee fees and mileages re meeting held November 24, 1960.

C. Clark, 1 meeting and mileage	22.00
R. Johnston, 1 meeting and mileage	23.60
T. E. McCollum, 1 meeting and mileage	22.80
W.G. Shaw, 1 meeting and mileage	22.00
R. W. Speck, 1 meeting & mileage	23.20
W. E. Downey, 1 mileage	4.00

Adopted December 15, 1960.

C. CLARK,
Chairman.

W. E. DOWNEY,
Warden.

PROPOSED COSTS OF THE ADDITION AT PEEL MANOR

BASED ON LOW TENDERS RECEIVED:	
GENERAL CONTRACT:	
Melcrete Construction Company Limited	902,726.00
FOOD SERVICE EQUIPMENT	
Hospital & Kitchen Equipment Co. Ltd.	23,372.00
LAUNDRY EQUIPMENT:	
Dalex Company Limited	7,854.10
ARCHITECT FEES	55,941.94
FURNITURE ALLOWANCE	50,000.00
CONTINGENCIES ALLOWANCE	10,105.96
COST TO BE SHARED EQUALLY WITH DEPARTMENT OF PUBLIC WELFARE	1,050,000.00
COST TO COUNTY BASED ON ONE HALF	525,000.00
ADDITIONAL COSTS TO COUNTY FOR MUNICIPAL BOARD, LEGAL FEES & TEMPORARY DEBT CHARGES	25,000.00
TOTAL COUNTY SHARE	550,000.00

DECEMBER REPORT OF THE PRINTING AND MISCELLANEOUS COMMITTEE

To the Warden and Council of the County of Peel.

Your Committee on Printing and Miscellaneous begs to report as follows:

1. We recommend approval for payment accounts listed on the attached pay sheet totalling $2,279.34.

Adopted December 15, 1960.

R. J. INNIS,
Chairman.

W. E. DOWNEY,
Warden.

PAYMENT VOUCHER PRINTING COMMITTEE

December 15, 1960

Bruce McClure Printing	180.11
H. G. Barlow Co. Ltd.	373.63
Albion Printing House	146.52
Charters Publishing Co. Ltd.	314.91
Gestetner (Canada) Ltd.	3.85
Copeland-Chatterson Ltd.	61.77
Recordak of Canada Ltd.	356.45
Times and Conservator	15.40
Canada Law Book Company	16.70
The Carswell Company	811.95
Total	2,279.34

R. J. INNIS,
Chairman.

W. E. DOWNEY,
Warden.

DECEMBER REPORT OF THE PROPERTY COMMITTEE

To the Warden and Council of the County of Peel.

Your Committee on Property begs to report as follows:

1. We recommend approval for payment accounts listed on the attached pay sheet totalling $10,075.00

2. We recommend payment of the following Committee fee to the Chairman of the Committee who was called into consultation with the County Clerk-Treasurer in connection with the County property on Glen Eagle Crescent.

C. F. Kline, 1 meeting $20.00

Adopted December 15, 1960.

C. F. KLINE,
Chairman.

W. E. DOWNEY,
Warden.

PAYMENT VOUCHER PROPERTY COMMITTEE.

December 15, 1960

Warden's Banquet

The Bolton Golf and Country Club	473.00
The Bolton Enterprise	58.83
Mrs. Dorothy Addison	25.00
Dale's Flowerland	10.00

County Buildings

Samuel Crump Co. Ltd.	6,783.00
Good Roads Department	69.64
Canadian Tire Corporation	10.17
The Waterloo Manufacturing Co.	170.11
Blains Hardware	1.10
Dales' Flowerland	5.00
Wyant & Co. Ltd.	34.50
Bruce McClure Printing	21.30
J. I. Holcomb Mfg. Co.	73.68
Peel Electric Services Ltd.	5.25
Elmore Archdekin	10.00
Dyer & Miller Bros. Ltd.	32.20
Brampton Hardware	5.23
Geo. S. Yarranton	992.24
Ron Rider Fuels Ltd.	106.24
H. H. Rutherford	21.94
Jim Archdekin	93.00

Jail

Browns' Bread	39.52
Dick Little's	72.14
Duffy's Food Store	88.41
Rosedale Dairy	33.00
Bruce McClure Printing	12.00
Peel's Pharmacy	24.30
Bond Clothes Store	630.00
Johnny's Welding	69.70
Crest Hardware	11.46

Hardinge Bros. of Canada	14.28
Ernest G. Steacy	10.85
Jim Archdekin	67.91
Total	10,075.00

C. F. KLINE,
Chairman.

W. E. DOWNEY,
Warden.

DECEMBER REPORT OF THE GOOD ROADS COMMITTEE

To the Warden and Council of the County of Peel.

Your Committee on Good Roads beg to report as follows:

1. We are in receipt of a letter from the Ontario Municipal Board advising that the hearings to determine the compensation for lands expropriated from Messrs. Munro and Poulton on the Fifth Line West, Township of Toronto have been postponed until February 8 and 9, 1961. We recommend that this be filed.

2. Tenders were called for th rental of three trucks equipped with snow plows and wings. The following resolution was passed by your Committee: "Resolved that the tenders received for the rental of three snowplow mounted trucks be accepted as follows:

1. Malton Area — Bruell Paving—Stand by time $9.00 per day —hourly rental $7.50 per hr.
2. Northern Section — Peel Construction—Stand by time $10.00 per day. Hourly rental $7.00 per hour.
3. Huttonville Section — Peel Construction—Stand by time $10.00 per day. Hourly rental $7.00 per hour.

Subject to the approval of the Department of Highways."
We recommend the approval of this resolution.

3. Tenders were called for the supply of one sander. The following resolution was passed by your Committee:
"Resolved that the tender received from Sawyer Massey Limited

for the supply of one Shunk Torwel 6 Cubic Yard Hopper type sander to be accepted as per tender submitted for the lump sum of $2,600.00. Subject to the approval of the Department of Highways." We recommend the approval of this resolution.

4. Tenders were called for the construction of the Churchville Bridge. The following resolution was passed by your Committee:
"Resolved that the tender received from the John Gaffney Construction Co. Ltd., for the construction of the Churchville Bridge be accepted as per tender submitted at unit prices totalling $139,171.45. Subject to the approval of the Department of Highways." We recommend the approval of this resolution. The total estimated cost of this construction is $174,000.00.

5. We are in receipt of a progress report regarding the Streetsville Subway from the Engineering Department. This report is attached for the information of Council.

Adopted December 15, 1960.

R. W. SPECK,
Chairman.

W. E. DOWNEY,
Warden.

LIST OF BIDDERS FOR HIGHWAY SANDING UNIT

*** King Seagrave Limited, Woodstock, Ontario.	$2,520.00
Sawyer Massey Limited, Hamilton, Ontario.	2,600.00
W. L. Ballentine Limited, 123 Eastside Drive, Toronto 18, Ontario.	$3,400.00
General Supply, 27 Kipling Avenue South, Islington, Ontario.	$3,432.00

***The Hopper tendered on by King Seagrave Limited does not meet the County Specifications of a 6 cu. yd. hopper. The hopper tendered on by this Company has a rated capacity of 4.5 cu. yd.

COUNTY OF PEEL
LIST OF BIDDERS FOR
CONTRACT: CHURCHVILLE — 60

John Gaffney Construction,	
29 Downie Street,	
Stratford, Ontario.	$ 139,171.45
McLean-Foster Construction Limited,	
Box 190,	
St. Marys, Ontario	$ 151,448.20
Armstrong Bros. Co. Ltd.,	
Box 1000,	
Brampton, Ontario.	$ 152,961.30
Halton Paving and Contracting Co. Ltd.,	
514 Eighth Line North,	
Oakville, Ontario.	$ 155,791.00
Estate of R. A. Blyth,	
7 St. Andrews Gardens,	
Toronto, Ontario.	$ 162,726.22
Arfax General Contractors Ltd.,	
105 Willowdale Avenue,	
Willowdale, Ontario.	$ 163,723.35
A. E. Rule, Limited,	
P.O. Box 504,	
Weston, Ontario.	$ 169,330.00
Bailey Construction Co. Ltd.,	
1977A Avenue Road,	
Toronto 12, Ontario.	$ 184,606.00
John Patterson Construction,	
C.N.R. Yards,	
Brampton, Ontario.	$ 186,409.70

COUNTY OF PEEL
ENGINEERING DEPARTMENT

TO THE CHAIRMAN AND MEMBERS OF THE PEEL COUNTY ROAD COMMITTEE:

Re: STREETSVILLE SUBWAY

The following is a brief progress report regarding the proposed replacement of the Streetsville Subway.

1959—Preliminary site survey completed.

Cost analysis prepared for four different types of structures.

—Meetings held with the Canadian Pacific Railway Company regarding methods of maintaining the rail traffic during construction.

January 1960

Several meetings with the Canadian Pacific Railway Company regarding the construction and design of a temporary trestle bridge and methods of track rearangements during construction.

February 1960

Soil tests completed at the site.

—Plans revised and a final estimate prepared.

March 1960

The formal application submitted to the Board of Transport Commissioners for Canada.

April 1960

Formal approval received from Canadian Pacific Railway Company although denying any liability towards the cost of the new structure. The position of the County in this matter is that several additional features will be incorporated in this structure that will benefit the Railway Company and they should therefore pay for these. This apportionment of costs will be settled by the Board of Transport Commissioners for Canada.

June 1960

Meeting with the Bridge Engineer of the Canadian Pacific Railway Company in Montreal to finalize all the design requirements.

—All utilities requested to prepare estimates of the necessary utility relocations.

July 1960

Representatives of the Board of Transport Commissioners for Canada inspected the site and requested a change in the road grade from 8% to 5%

August 1960

Revised estimates prepared incorporating the grade change which will require the lowering of Queen Street for approximately 400' at Britannia Sideroad intersection.

September 1960

Revised plans and estimates resubmitted to the Board of Transport Commissioners for Canada.

October 1960

Design of the structure completed.

November 1960

Approval of the design by the Canadian Pacific Railway Company.

December 1960

Drawings to be completed this month.

1961—Pre-qualified tenders can be called to close in March with construction starting shortly thereafter. It is expected that the project will be completed in November 1961.

The distribution of costs will be apportioned at a future date by the Board of Transport Commissioners for Canada. It is expected that the costs will be apportioned as follows:—

Board of Transport Commissioners	$ 170,000.00
Canadian Pacific Railway Company	$ 20,000.00
County of Peel	$ 150,000.00
TOTAL COST	$ 340,000.00

Respectfully submitted,
R. A. CRUISE
County Engineer.

DECEMBER REPORT OF THE HEALTH UNIT COMMITTEE

To the Warden and Council of the County of Peel.

Your Committee on Health Unit begs to report as follows:

1. The regular monthly meeting of the Health Unit Board was held on December 7, 1960.

2. Payment of accounts and Committee fees was authorized.

3. The Board is still considering the advisability of establishing a Dental Health Programme for Peel County.

4. The procedure for inspection of septic tank installations is still being investigated and the Board will make a further report

after the next meeting.

Adopted December 15, 1960.

C. F. KLINE,
Chairman.

W. E. DOWNEY
Warden.

DECEMBER REPORT OF THE EMERGENCY MEASURES COMMITTEE

To the Warden and Council of the County of Peel.

Your Committee on Emergency Measures begs to report as follows:

1. We recommend approval for payment accounts listed on the attached pay sheet totaling $604.30.

Adopted December 15, 1960.

R. W. SPECK,
Chairman.

W. E. DOWNEY,
Warden.

EMERGENCY MEASURES PAYMENT VOUCHER

	December 15, 1960
H. G. Barlow Co. Ltd.	13.55
Charters Publishing Co. Ltd.	10.50
Gestetner (Canada) Ltd.	36.20
Underwood Limited	2.85
W. L. Bridges	20.00
Chinn's Photo Centre	495.00
J. H. Adams (mileage)	26.20
Total	604.30

R. W. SPECK,
Chairman.

W. E. DOWNEY,
Warden.

DECEMBER REPORT OF THE JOINT HOSPITAL CONSTRUCTION COMMITTEE

To the Warden and Council of the County of Peel.

Your Committe on Joint Hospital Construction begs to report as follows:

1. Members of the Joint Hospital Construction Committee met with representatives of South Peel Hospital on November 30, 1960.

2. Plans of the proposed addition at South Peel were considered as well as the estimated construction and equipment costs. Your Committee agreed that the need for a 339 bed addition has been established by the South Peel Board.

3. The South Peel Board now request the County of Peel to issue debentures in the amount of $3,115,000.00 to defray the costs of the proposed new addition. Your Committee recommends that the request for $3,115,000.00 be tabled until the Finance Committee has had the opportunity of studying the Capital Financing of the County for the next five years.

4. We recommend payment of the following Committee fees and mileages re meeting held November 30, 1960.

C. Clark, 1 meeting and mileage	$22.00
F. Dowling, 1 meeting and mileage	22.00
T. W. Glassford, 1 meeting & mileage	24.40
N. O. House, 1 meeting and mileage	22.60
R. J. Innis, 1 meeting and mileage	23.60
C. F. Kline. 1 meeting	20.00
R. E. Prouse, 1 meeting	20.00
J. C. Saddington, 1 meeting and mileage	22.80
C. M. Murray, 1 meeting and mileage	23.20
W. E. Downey, 1 mileage	4.00

Adopted December 15, 1960.

C. F. KLINE,
Chairman.

W. E. DOWNEY,
Warden.

DECEMBER REPORT OF THE PEEL MEMORIAL HOSPITAL COMMITTEE

To the Warden and Council of the County of Peel.

Your Committee on Peel Memorial Hospital begs to report as follows:

1. The Peel Memorial Hospital Board meeting was held on the 19th of November and I wish to report the following to the Council.

2. As County Council was held on the same day, no fee was allowed.

3. Your representative attended 9 meetings on the Building and Expansion Committee re Building of New Hospital on Tuesday mornings at 8:00 A.M.

4. We recommend payment of the following Committee fees re attendance at meetings.

C. F. Kline, 2 meetings	$40.00

Adopted December 15, 1960.

C. F. KLINE,
Chairman.

W. E. DOWNEY,
Warden.

DECEMBER REPORT OF THE SOUTH PEEL HOSPITAL COMMITTEE

To the Warden and Council of the County of Peel.

Your Committee on South Peel Hospital begs to report as follows:

The Board of Directors met in regular session on November 17, 1960 at 8:00 P. M.

1. The Treasurer's Report and accounts for payment totalling

$79,185.55 was approved.

2. That the Building Committee met with the Hospital Building and Finance Committee of County Council on November 30, 1960 and re-affirm the urgent need of the 339 bed addition.

3. The Administrator's Report showing a steady upward use of the facilities of the Hospital was received and approved.

4. That the Architect, Mr. Cluster & Woods be paid $15,000.00 on account was approved.

Adopted December 15, 1960.

T. E. McCOLLUM,
Chairman.

W. E. DOWNEY,
Warden.

BY-LAWS

BY-LAW NUMBER 1586

A By-law to authorize the Borrowing of $550,000.00 in Debentures for the purposes hereinafter mentioned.

WHEREAS the Council of the Corporation of the County of Peel has erected a home for the aged called "Peel County Manor" on Highway 10 in the Township of Chinguacousy and has decided to make an addition to such home to provide space for 139 beds and a chapel at a total estimated cost of $1,075,000.00;

AND WHEREAS the Minister of Public Welfare of the Province of Ontario has approved of such structural alterations pursuant to the Homes for the Aged Act, Statutes of Ontario, 1955, c.30;

AND WHEREAS the purpose of this by-law is to provide for the issue of debentures to cover such expenditures on the terms hereinafter mentioned;

AND WHEREAS by an order dated the day of , 19 , the Ontario Municipal Board has approved such expenditure and the passing of all requisite by-laws including debenture by-laws;

NOW THEREFORE THE COUNCIL OF THE CORPORATION OF THE COUNTY OF PEEL ENACTS AS FOLLOWS:—

1. That for the purposes of aforesaid there shall be borrowed on the credit of the Corporation of the County of Peel at large the sum of $550,000.00 and debentures shall be issued therefor in sums of not less than $100.00 each. Each debenture shall bear interest at the rate of 6% per annum payable annually and having coupons attached thereto for the payment of interest.

2. That the said debentures shall be dated as of the day of , 19 , to 19 , and shall be pay-

able in twenty annual instalments of principal on the day of in each of the years 19 , to 19 both inclusive, and the respective amounts of principal and interest payable in each of such years shall be set forth in Schedule "A" to this by-law.

3. That the said debentures shall be payable as to both principal and interest in lawful money of Canada at the principal office of the Royal Bank of Canada in either of the Cities of Toronto or Montreal, or at the office of the said Bank in the Town of Brampton, Ontario, at holder's option.

4. That the debentures to be issued under this by-law shall be signed by the Warden of the Corporation or by some other person authorized by by-law to sign in his stead and by the Treasurer of the Corporation and shall be sealed with the seal of the Corporation and the interest coupons attached to the said debentures shall be signed by the Treasurer whose signature thereon may be written, stamped, lithographed or engraved.

5. In each year of the currency of the debentures there shall be levied and raised annually by a special rate sufficient therefor, over and above all other rates, and at the same time and in the same manner as other rates, on all the rateable property in the County of Peel, the respective amounts falling due for principal and interest in that year as set forth in said Schedule "A".

6. The debentures may contain a clause providing for the registration thereof authorized by any statute relating to municipal debentures in force at the time of the issue thereof.

7. This by-law shall take effect on the day of the final passing thereof.

READ a first and second time the 15th day of December, 1960.

HENRY H. RUTHERFORD, Clerk.

W. E. DOWNEY, Warden.

READ a third time and finally passed this day of , 19 .

.....
Warden

.....
Clerk

Schedule "A" to By-law No. 1586
$550,000, 6%, 1 to 20 years

Year	Principal	Interest	Total Payment
1	$ 15,000.	$33,000.00	$48,000.00
2	16,000.	32,100.00	48,100.00
3	17,000.	31,140.00	48,140.00
4	18,000.	30,120.00	48,120.00
5	19,000.	29,040.00	48,040.00
6	20,000.	27,900.00	47,900.00
7	21,000.	26,700.00	47,700.00
8	22,000.	25,440.00	47,440.00
9	24,000.	24,120.00	48,120.00
10	25,000.	22,680.00	47,680.00
11	27,000.	21,180.00	48,180.00
12	28,000.	19,560.00	47,560.00
13	30,000.	17,880.00	47,880.00
14	32,000.	16,080.00	48,080.00
15	34,000.	14,040.00	48,040.00
16	36,000.	12,000.00	48,000.00
17	38,000.	9,840.00	47,840.00
18	40,000.	7,680.00	47,680.00
19	43,000.	5,280.00	48,280.00
20	45,000.	2,700.00	47,700.00
	$550,000.	408,480.00	958,480.00

BY-LAW NUMBER 1587

A By-law to authorize the Warden and Clerk to execute a contract between Melcrete Construction Company Limited and the Municipal Corporation of the County of Peel.

WHEREAS the Municipal Corporation of the County of Peel has entered into a contract with Melcrete Construction Company Limited for building an addition to the Peel Manor Home for the Aged of the County of Peel.

NOW THEREFORE, the Municipal Corporation of the County of Peel, by the Council thereof, enacts as follows:—

1. THAT the Warden and Clerk be and they are hereby authorized to execute a contract between Melcrete Construction Company Limited and the Municipal Corporation of the County of Peel for building an addition to the Peel Manor Home for the Aged of the County of Peel.

PASSED in open Council this 15th day of December A.D. 1960.

HENRY H. RUTHERFORD,
Clerk.

W. E. DOWNEY,
Warden.

BY-LAW NUMBER 1588

A By-law to assume bridges in various Municipalities in the County of Peel as provided under Section 439 of the Municipal Act.

NOW THEREFORE the Corporation of the County of Peel by the Council thereof, pursuant to Section 439 of the Municipal Act, R.S.O. 1950, Chapter 243, enacts as follows:

(1) All bridges as enumerated in Schedule "A" attached to this by-law, be and they are hereby assumed as County Bridges.

(2) That this By-law shall not take effect with respect to any bridge until the Municipality in which such bridge is situated shall assent thereto.

PASSED in open Council this 15 day of December, A.D. 1960.

HENRY H. RUTHERFORD,
Clerk.

W. E. DOWNEY,
Warden.

Schedule "A" to By-law Number 1588

ON COUNTY BOUNDARY WITH YORK COUNTY ALBION AND KING TOWNSHIPS

Bridge No.	Name		Span	Present Structure
1	Humber River	Lot 8, Albion	45	Concrete, Pony Steel Truss
2	Cold Creek	Lot 8, Albion	28	Concrete, " " "
3	Cold Creek	Lot 9, Albion	30	Concrete, " " "
4	Cold Creek	Lot 9, Albion	25	Concrete, " " "
5	Cold Creek	Lot 9, Albion	30	Concrete, " " "
6	Cold Creek	Lot 10, Albion	24	Creosoted Wood.

ON COUNTY BOUNDARY WITH WELLINGTON COUNTY
Caledon and Erin Townships

7	Credit River	Lot 11, Caledon	30	Concrete Arch

COUNTY BRIDGES ON BOUNDARY LINES BETWEEN RURAL MUNICIPALITIES WITHIN THE COUNTY OF PEEL - Between Toronto and Chinguacousy Townships

8	Churchville	Lot 14, Con. 3 W.H.S. (Diverson) Main St., Churchville	90	Concrete, Steel Truss
9.	Eldorado	Lot 2, Con. 3 W.H.S. (Diverson)	90	Concrete, Bowstring
10	Neeland's	Con. 1, W.H.S., W½	40	Concrete, Steel Truss
11	Etobicoke	Con. 1, E.H.S., W½	60	Concrete, Rigid Frame
12	Laycock's	Con. 4, E.H.S. W½	22	Concrete
13	Cranswick's	Con. 4, E.H.S., Near C.N.R.	28	Concrete

Between Chinuacousy and Caledon Townships

14	Credit River	Con. 2, W.H.S., nr. C.N.R.	80	Concrete, Steel Truss

ON BOUNDARY LINES BETWEEN URBAN AND RURAL MUNICIPALITIES WITHIN THE COUNTY OF PEEL-Streetsville and Toronto Twp.

15	Britannia Side-Road Bridge	5 Sideroad, Con. 4, W.H.S.,	240	Concrete, St. Steel
		Bolton and Albion Townships		
16	Humber River	Glasgow Rd., Con. 6	50	Concrete, Steel Truss
17	Humber River	Glasgow Rd., Con. 6	24	Concrete

Bridges Not on County Roads

	Municipality	Road	Location	Span	Present Type of Structure
18	Streetsville	Main St.	Credit River	130	Masonry, High Steel Truss
19	Toronto Gore	8th Line E.	Lot 7, Con. 8/9	60	Reinforced Concrete
20	Toronto	Lower Base Line	Con. 4.W	135	Structural Steel & Concrete
21	Chinguacousy	5th Line W.	Lot 7	90	Concrete and Steel Truss
22	Toronto Gore	8th Line E.	Lot 2	80	Concrete Bow String
23	Toronto	3rd Line W.	Lot 7	78	Concrete and Steel Truss
24	Chinguacousy	29 Sideroad	Con. 4W	70	Bailey Bridge
25	Chinguacousy	4th Line W.	Lot 29	70	Concrete and Steel Truss
26	Caledon	5 Sideroad	Con 1W	55	Concrete
27	Chinguacousy	2nd Line W	Lot 33	55	Concrete and Steel Truss

---

BY-LAW NUMBER 1589

A By-law to repeal By-laws numbered 680 and 1190.

WHEREAS by By-law Number 680 and By-law Number 1190, for the County of Peel, certain bridges were assumed by the

County as County bridges,

AND WHEREAS it is deemed expedient to repeal the said By-laws;

NOW THEREFORE the Municipal Corporation of the County of Peel by the Council thereof enacts as follows:

(1) That By-law Number 680 and By-law Number 1190 for the County of Peel be and the same are hereby repealed.

(2) That this By-law shall come into force on the day of the final passing thereof.

PASSED in open Council this 15th day of December, A.D. 1960.

HENRY H. RUTHERFORD,
Clerk.

W. E. DOWNEY,
Warden.

BY-LAW NUMBER 1590

A By-law to Appoint a Member to the South Peel Board of Education.

WHEREAS by private act of the LEGISLATION of the Province of Ontario, passed at the 1952 Session, authority was given for the formation of a South Peel Board of Education;

AND WHEREAS provision was made for the appointment of a member to the South Peel Board of Education by the County Council of the County of Peel;

NOW THEREFORE, the Municipal Corporation of the County of Peel, by the Council thereof, enacts as follows:—

1. THAT Robert Faskin in the County of Peel, be and is hereby appointed a member of the South Peel Board of Education.

PASSED in open Council this fifteenth day of December, A.D. 1960.

HENRY H. RUTHERFORD,
Clerk.

W. E. DOWNEY,
Warden.

BY-LAW NUMBER 1591

A By-law to Appoint a Trustee to the Central Peel High School District Board.

WHEREAS the High Schools Act provides that County Council shall appoint one member of the Central Peel High School District Board, at the last regular meeting of the County Council;

NOW THEREFORE, the Municipal Corporation of the County of Peel, by the Council thereof, enacts as follows:—

1. THAT D. S. Dunton be and is hereby appointed a Trustee to the Central Peel High School District Board for a period of one year, commencing January 1st, 1961.

PASSED in open Council this fifteenth day of December, A.D. 1960.

HENRY H. RUTHERFORD,
Clerk.

W. E. DOWNEY,
Warden.

RESOLUTION INDEX 1960

Number	Particulars	Page
60-1	Method of Electing Warden	4
60-2	Striking Committee	5
60-3	Repeal By-law 1472	8
60-4	Confirm By-law 1530	9
60-5	Confirm By-law 1531	9
60-6	Confirm By-law 1523	10
60-7	Appoint Member to Peel Memorial Hospital	10
60-8	Appoint a Council Chairman for Health Unit	10
60-9	Nursing Home By-law 1st Reading	11
60-10	Nursing Home By-law 2nd Reading	12
60-11	Appoint Library Board	12
60-12	Authorize Signatures for Subsidy	13
60-13	Confirm By-law 1533	13
60-14	Confirm By-law 1534	14
60-15	Employ a Firm re Port Credit Harbour	15
60-16	Adjourn	15
60-17	Delete Clause 1 — Library Committee	44
60-18	Confirm By-law 1535	45
60-19	Confirm By-law 1536	45
60-20	Confirm By-law 1537	46
60-21	Confirm By-law 1538	46
60-22	Confirm By-law 1539	47
60-23	Confirm By-law 1540	47
60-24	Adjourn	48
60-25	World Refugee Organization	82
60-26	Confirm By-law 151	83
60-27	Confirm By-law 1542	83
60-28	Debenture By-law 1st Reading	84
60-29	Debenture By-law 2nd Reading	84
60-30	Confirm By-law 1544	85
60-31	Abandon Plans re Clock	85
60-32	Confirm By-law 1545	86
60-33	Install Air Conditioning	87
60-34	Confirm By-law 1546	87
60-35	Confirm By-law 1547	88
60-36	Confirm By-law 1548	88
60-37	Confirm By-law 1549	89
66-38	Confirm By-law 1550	89

60-39	Confirm By-law 1551	90
60-40	Confirm By-law 1552	90
60-41	Confirm By-law 1553	91
60-42	Confirm By-law 1554	91
60-43	Port Credit Harbour	92
60-44	Hospital Construction Committee	92
60-45	Adjourn	92
60-46	World Refugee Associaton	156
60-47	Clause 2 — Agriculture Committee	158
60-48	Jim McCullough Night	158
60-49	Confirm By-law 1555	158
60-50	Confirm By-law 1556	159
60-51	Confirm By-law 1557	159
60-52	Confirm By-law 1558	160
60-53	Confirm By-law 1559	160
60-54	Confirm By-law 1560	160
60-55	Confirm By-law 1561	161
60-56	Confirm By-law 1562	161
60-57	Debenture By-law 1st Reading	162
60-58	Debenture By-law 2nd Reading	162
60-59	Port Credit Harbour	163
60-60	Manor Committee re Convention	163
60-61	Manor Committee re Convention	163
60-62	Adjourn	163
60-63	Confirm By-law 1565	214
60-64	Debenture By-law — 1st Reading	214
60-65	Debenture By-law — 2nd Reading	214
60-66	Confirm By-law 1566	215
60-67	Confirm By-law 1567	216
60-68	Adjourn	216
60-69	Amendment re Assessment Act	249
60-70	Emergency Measures Committee	250
60-71	Confirm By-law 1568	251
60-72	Nursing Home By-law — 3rd Reading	251
60-73	Confirm By-law 1569	251
60-74	Confirm By-law 1570	252
60-75	Confirm By-law 1571	252
60-76	Confirm By-law 1572	253
60-77	Confirm By-law 1573	253
60-78	Confirm By-law 1574	254
60-79	Adjourn	254
60-80	Confirm By-law 1575	293

60-81	Peel Manor Construction Committee	294
60-82	Emergency Measures Committee	295
60-83	Confirm By-law 1576	296
60-84	Debenture By-law — 1st Reading	296
60-85	Debenture By-law — 2nd Reading	296
60-86	Adjourn	297
60-87	Tenders re Peel Manor	332
60-88	Confirm By-law 1578	335
60-89	Adjourn	336
60-90	Confirm By-law 1579	335
60-91	Amend Municipal Act	370
60-92	Adjourn	371
60-93	Expropriation 17 Sideroad	399
60-94	Confirm By-law 1580	403
60-95	Confirm By-law 1581	404
60-96	Confirm By-law 1582	404
60-97	Confirm By-law 1583	405
60-98	Confirm By-law 1584	405
60-99	Confirm By-law 1585	406
60-100	Tenders	406
60-101	Hospital Construction Costs	406
60-102	Adjourn	407
60-103	County Property 3 Glen Eagle Crescent	441
60-104	Adjourn	442
60-105	General Contract — Peel Manor	485
60-106	Laundry Equipment — Peel Manor	485
60-107	Food Service Equipment — Peel Manor	485
60-108	Debenture By-law — 1st Reading	486
60-109	Debenture By-law — 2nd Reading	487
60-110	Confirm By-law 1587	487
60-111	Confirm By-law 1588	488
60-112	Confirm By-law 1589	488
60-113	Confirm By-law 1590	489
60-114	Confirm By-law 1591	489

BY-LAW INDEX 1960

Number	Particulars	Page
1529	To repeal Road Committee	34
1530	To appoint a Good Roads Committee	34
1531	To appoint Health Unit Board	36
1532	To appoint a Board of Criminal Audit	37
1533	To borrow money for Roads	37
1534	Appointment re Health Unit Board	39
1535	To appropriate money for Roads ($525,000.00)	69
1536	To appropriate money for Roads ($1,360,400.00)	70
1537	To appropriate money for Roads ($1,982,200.00)	70
1538	To change salary of County Engineer	71
1539	To change salary of Assistant County Engineer	72
1540	To appoint a Conservation Committee	72
1541	To sell Debentures ($85,000.00—Roads)	
1542	To sell Debentures ($700,000.00—High School)	
1543	To authorize Debentures ($500,000.00—Roads)	131
1544	To confirm Caledon By-law 1291	134
1545	To provide for raising funds for Hospital Construction	136
1546	To levy money for General Account	138
1547	To levy money for Road Purposes	139
1548	To borrow money General Account ($448,000.00)	140
1549	To change salary of Home Physician	142
1550	To change salary of Home Superintendent	142
1551	To change salary of Warden	143
1552	To change Audit Fee	143
1553	To change salary of Clerk-Treasurer	144
1554	To set up a reserve fund for Peel Memorial Hospital	144
1555	To borrow money for Roads ($200,000.00)	188
1556	To borrow money for Roads ($1,060,800.00)	189
1557	To borrow money for Roads ($124,600.00)	190
1558	To borrow money for Roads ($125,000.00)	192
1559	To borrow money for Roads ($500,000.00)	193
1560	To borrow money for Roads ($698,200.00)	194
1561	To borrow money for Air Conditioning ($50,000.00)	196
1562	To Equalize Assessment	197
1563	To authorize debentures ($1,000,000.00—Hospital)	198
1564	To assume debentures ($882,100.00—Hospital)	236

1565 To borrow money for Hospitals ($1,000,000.00) 242
1566 To repeal re Assistant County Engineer 243
1567 To appoint an Assistant County Engineer 244
1568 Police Village—Caledon 274
1569 To license Nursing Homes 274
1570 To repeal By-laws 1559 and 1560 280
1571 To borrow money for Roads ($186,500.00) 281
1572 To borrow money for Roads ($213,500.00) 282
1573 Agreement re Base Line 283
1574 To repeal re Rabies 286
1575 To establish an Emergency Measures Organization 318
1576 To appropriate money for Roads ($798,200.00) 321
1577 To authorize Debentures ($313,500.00—Roads) 322
1578 To confirm Toronto Township By-law 3070 360
1579 To appoint a Co-Ordinator Public Survival 395
1580 To repeal re Caretaker 431
1581 To repeal re Assistant Caretaker 431
1582 To repeal Police Village Caledon 432
1583 To incorporate Police Village—Caledon 432
1584 To borrow money for Roads ($100,000.00) 433
1585 To borrow money for Roads ($105,100.00) 434
1586 To authorize debentures ($550,000.00—Peel Manor) 516
1587 To execute a contract re Melcrete Construction 518
1588 To assume Bridges 519
1589 To repeal By-laws Numbered 680 and 1190 521
1590 To appoint a member to the South Peel Board of Education 522
1591 To appoint a trustee to the Central Peel High School District Board 523

COUNTY OF PEEL

•

FINANCIAL REPORTS 1960

COUNTY OF PEEL

AUDITOR'S REPORT

Council and Ratepayers,
County of Peel,
Brampton, Ontario.

We have examined the accounts of the Corporation of the County of Peel for the year ended December 31, 1960, and submit herewith the following report.

REPORT

CAPITAL AND LOAN FUND SECTION

Work in Progress $523,808.29.

Roads and Bridges

Work continued in 1960 on various phases of the capital road and bridge construction programme. The phase of the bridge programme which was started in 1958 was completed in 1960 and the final cost of $466,183.26 has been included in the general fixed assets of the County.

The phase of the road programme which was started in 1959 reached the approved amount of capital expenditure of $874,600.00 in 1960 and this has been included in the general fixed assets of the County. A further debenture issue of $200,000.00 is required to complete the financing of this programme and this amount has been borrowed from the bank until the debentures are sold.

The 1960 phase of the road programme is summarized as follows:

Debentures authorized to be sold	$286,500.00
Provincial subsidy portion	318,600.00
Approved amount	$605,100.00
Expended to December 31, 1960	489,031.22
Balance of approved amount not expended at December 31, 1960	$116,068.78

Additions to Peel County Manor

Tentative approval has been received from the Ontario Municipal Board for an addition to Peel County Manor. The anticipated cost is approximately $1,075,000.00 and $34,777.07 has been expended to December 31, 1960. Approximately one half of the anticipated cost will be borne by the Province of Ontario and debentures will be issued for the balance.

Investment in Capital Assets $3,375,442.80

This account was increased during the year as follows:

Balance January 1, 1960		$2,831,309.27
Debenture principal retired in 1960	$129,100.00	
Amount made available from revenue funds for registry office air conditioning	1,594.29	
Portion of provincial subsidy applied on road and bridge capital construction	403,409.43	
Recoverables from municipalities and others on bridge capital construction	10,029.81	
		544,133.53
		$3,375,442.80

Commitment re Central Peel District High School Board

Amount authorized for construction of new composite school as approved by the Ontario Municipal Board		$1,565,000.00
Debentures issued in 1959	$250,000.00	
Debentures issued in 1960	700,000.00	
Amount borrowed from the bank and advanced to the board	329,222.06	
		1,279,222.06
Balance of commitment December 31, 1960		$ 285,777.94

Commitment re Peel Memorial Hospital

Amount authorized for construction of an addition to Peel Memorial Hospital as approved by the Ontario Municipal Board is $1,000,000.00. No debentures have been issued to December 31, 1960, but $102,369.11 has been borrowed from the bank and advanced to the Hospital Board.

REVENUE FUND SECTION

Due from Province of Ontario $455,052.55

This balance is made up as follows:

Balance receivable from 1959—re hold-backs		$ 6,657.35
Estimated road subsidy for 1960	$1,208,224.23	
Less amount applied to capital construction	403,409.43	
		804,814.80
		811,472.15
Subsidy received in 1960	$535,475.92	
Less amount applied to capital construction	171,887.80	
		363,588.12
		447,884.03
Civil defence		3,811.71
Weed control		3,350.81
Fox bounties		6.00
		$ 455.052.55

The amount received in 1960 on account of subsidy was applied on an estimated basis between maintenance and road and bridge capital construction programmes (see Capital Fund Section).

Due From Other Municipalities $141,970.14

This balance is made up as follows:

Road accounts receivable		$ 133,442.16
County Rates (Schedule E-1)		
—re section 51	$5,513.44	
—re section 94 (3) The Assessment Act	2,842.64	
		8,356.08
General county accounts receivable		171.90
		$ 141,970.14

Surplus $81,804.05

Surplus for the general county accounts and road accounts at December 31, 1960 is summarized below:

	Roads	General Account	Total
Balance January 1, 1960	$36,393.14	$73,255.76	$109,648.90
Deduct transfer to 1960 revenue	36,393.14	73,255.76	109,648.90
Adjustments affecting operations of previous year	(6,000.25)	778.56	(5,221.69)
Surplus for 1960	24,845.70	62,180.04	87,025.74
Balance Dec. 31, 1960	$18,845.45	$62,958.60	$81,804.05

Contingent Liability

It was noted in the 1959 audit report that a writ had been issued against the county by a road contractor. This action was settled in 1960 and there was no outstanding liability in connection therewith at December 31, 1960.

Revenue and Expenditure

The Surplus of $87,025.74 for the year is summarized below so as to show separately the portion applicable to roads and to general account.

	Roads	General Account	Total
Surplus from prior years used to reduce current levy	$ 36,393.14	$ 73,255.76	$ 109,648.90
Revenue 1960			
County rates	769,960.80	408,315.25	1,178,276.05
Grants, subsidies and recoverables—			
Dominion government	7,806.46		7,806.46
Provincial government	1,208,224.23	26,783.42	1,235,007.65
Cities and separated towns	1,838.89	36,446.95	38,285.84
Other municipalities	146,828.28	79,442.24	226,270.52
Other sources	13,035.77	719.55	13,755.32
Peel Memorial Hospital building reserve fund		103,086.11	103,086.11
Other revenue		69,688.13	69,688.13
	$2,184,087.57	$797,737.41	$2,981,824.98
Expenditure 1960			
Public works, highways and bridges—current	$1,537,057.51		$1,537,057.51
Capital expenditure out of revenue	413,439.24	$ 1,594.29	415,033.53
Debenture debt charges	151,158.50	171,667.50	322,826.00
Temporary debt charges	57,586.62	4,135.32	61,721.94
Other expenditures		558,160.26	558,160.26
	2,159,241.87	735,557.37	2,894,799.24
Surplus for the year	$ 24,845.70	$ 62,180.04	$ 87,025.74

The amount of $80,162.93 provided in the revenue and expenditure for the Peel County Health Unit has been based on their requirements rather than on the amount of $83,750.00 provided in the budget.

PEEL COUNTY MANOR

General

The capital assets and liabilities of Peel County Manor are shown on the Capital and Loan Fund Balance Sheet of the County and are not shown separately in this section of the report.

AUDITORS' OPINION

We hereby report that in our opinion:

(1) The financial transactions which have come under our notice have been within the powers of the municipality.

(2) The audit has been conducted in accordance with the instructions of the Department of Municipal Affairs.

(3) The financial statements present fairly the financial position of the municipality as at December 31, 1960, and the result of its operations for the year ended on that date.

GUNN, ROBERTS & CO.,
Chartered Accountants.

Toronto, February 17, 1961. License Number 1610

AUDIT QUESTIONNAIRE

December 31, 1960

A. Questions Concerning the Verification of the Balance Sheets:

1. Did you verify all cash on hand as at the balance sheet date? ..... Yes
2. Did you confirm all bank balances and loans by certificate obtained directly from the Municipality's bankers? ..... Yes

3. Were all securities examined or confirmed by certificate from independent depositories? ..... Nil

4. What verification was made of accounts receivable? Verification letters sent out for all accounts not paid by January 31, 1961, with the exception of amounts receivable from the Province of Ontario (Confirmation made with Province of amounts received in 1960) .....

5. (a) Were notices mailed to taxpayers in verification of outstanding taxes, including those in the hands of the county treasurer? ..... N/A

   (b) What was the date of confirmation? .....

   (c) State the total taxes outstanding at December 31 ..... $

   (d) State the total taxes unpaid at the date of confirmation ..... $

   (e) Were the verification notices retained in your control from the time of checking until the notices were deposited in a post office? .....

   (f) Was your return address on each envelope and on the verification notice contained therein? .....

   (g) Was the trial balance of taxes outstanding checked and reconciled with the general ledger accounts at the date of confirmation? .....

6. (a) Were the inventories of materials and supplies determined and certified to be correct by responsible Officials? All road department materials and supplies charged to expense .....

   (b) Did you test the accuracy of the pricing, extensions and additions? .....

7. Did you make a careful examination in order to satisfy yourself that all liabilities were reflected in the accounts? ..... Yes

8. Did you obtain certificates as to liabilities from the responsible officials? ..... Yes

9. Have all guarantees or contingent liabilities which came to your attention been disclosed on the balance sheets? ..... Yes

B. Questions Concerning Audit Procedure:

1. Were surprise counts made during the calendar year of the cash on hand and of any securities held at the municipal offices? ..... Yes
2. Was an examination, or a substantial test, made of the cash receipts and the distribution thereof? Yes
3. Was the collector's roll tested as to: N/A
   (a) the total amount of the assessment .....
   (b) the calculation of the general and school rates .....
   (c) the addition of local improvement frontage charges and any other special levies .....
   (d) the accounting for taxes paid and discounts allowed .....
   (e) the addition of interest and penalties for the non-payment of taxes? .....
4. Were the disbursements checked by an examination of:
   (a) cancelled cheques and bank debit notes ..... Yes
   (b) invoices, vouchers and cancelled debentures and coupons ..... Yes
   (c) the distribution of the above ..... Yes
   (d) the approval by the municipal council, local board or commission? ..... Yes
5. Did you examine the authority for all alterations in the assessment roll? ..... N/A
6. Did you examine the tax registration or tax sale transactions? ..... N/A
7. Were the minutes and by-laws of the council and the various boards and commissions examined? Yes
8. Was the tax arrears ledger tested as to: N/A

(a) the amounts charged therein .....

(b) the accounting for taxes and interest paid .....

(c) the addition of unpaid interest? .....

9. Were the penalties and interest computed in accordance with sections 113 (3), 113 (3a) and 142 of the Assessment Act? ..... N/A

10. Were rebates, reductions, or cancellations of current taxes authorized by a court of revision in accordance with section 124 of the Assessment Act? ..... N/A

11. Was the cancellation of other uncollectable taxes made in accordance with section 236 of the Assessment Act? ..... N/A

C. Questions Concerning the System of Accounts:

1. Were all deposits made to the proper bank accounts? ..... Yes

2. If tax collections are deposited in a separate bank account, is the bank account authorized by the Council and not subject to withdrawal by the tax collector? ..... N/A

3. Are duplicate receipts, serially numbered by the printers, used in respect of all receipts other than tax collections and utility rates? ..... Yes

4. Were any payments made other than by cheque signed by authorized officials or from a properly operated petty cash fund? ..... No

5. Were all securities lodged in a safety deposit box under the custody of two or more responsible officials? (If not, state whether fully registered in name of corporation) ..... N/A

6. Are the accounts kept in accordance with accepted principles of municipal accounting? ..... Yes

7. Does the municipality maintain a general ledger? Yes

8. Were the postings to the general ledger made by the municipal officials? ..... Yes

D. Questions Relating to Legal Restrictions:

1. Has the municipality or any of its boards or commissions undertaken any capital work, the cost of which has been or is to be paid from the proceeds of a debenture issue, without the prior approval of the Ontario Municipal Board? (This approval takes the form of an order issued by the Ontario Municipal Board) ..... No

2. Has the municipality or any of its boards or commissions undertaken any capital work, the cost of which in whole or in part is to be raised in a subsequent year or years from taxation levies, utility rates or other revenue without the prior approval of the Ontario Municipal Board? ..... No

   Note: If answer to 1 or 2 is "Yes", comment fully in written report.

3. (a) Has the municipality established a reserve fund under the authority of Section 312 of The Municipal Act? ..... Yes

   (b) If all expenditures therefrom have not been made for the purpose for which the reserve fund was established, did the municipality secure the approval of the Department of Municipal Affairs to deviate from the original intentions of the by-law? ..... N/A

4. (a) Are the officers bonded in accordance with the requirements of Section 251 of the Municipal Act and Section 40 of The Schools Administration Act? (If answered in negative, the auditor should state in his report which officers are not bonded.) ..... Yes
   (Except Librarian of Peel County Library Co-Operative.)

   (b) Do the minutes of the council record that the provisions of Section 251, paragraph 3, of The Municipal Act with regard to surety bonds have been adhered to? ..... Yes

   (c) Is, in your opinion, the amount of the surety bond coverage on the officers reasonable? ... Yes

E. Complete following schedule for any debentures sold by the municipality during the year:

Date of Sale	Purpose	Amount	Term	Coupon Interest Rate	Price Received per $100.00
	Composite				
April 1, 1960—	School	$700,000.00	20 yrs.	6½%	98.24
April 1, 1960—	Roads	85,000.00	10 yrs.	6½%	98.24

F. Please list below, under the proper category, the names of all local boards of the municipality, as defined in the Department of Municipal Affairs Act, which exercises power or authority with respect to municipal affairs. If the power or authority is exercised by a committee of the municipal council please state so.

Cemetery
Nil

Utilities and Enterprises
include hydro, water, gas, telephone, transportation
Nil

Health
Peel County Health Unit

Library
Peel County Library Co-operative

Schools
public, separate, secondary
Nil

Parks
Nil

Police
Nil

Police Villages
townships only
Nil

Other Municipal Boards and Commissions

include sinking fund trust, community centres, municipal recreation commissions, exhibitions, civic hospital, housing commissions, suburban roads commissions, homes for the aged, health units.

Children's Aid Society of Peel County Inc.

Peel County Manor (operated by a committee of council)

CAPITAL AND LOAN

December

ASSETS

General Fixed (as per Schedule 18)	$4,792,199.56
Work in Progress	523,808.29
Due from Other Municipalities (For Debentures Assumed—Schedule 2)	2,024,000.00
Accounts Receivable (Schedule 17)	268,225.37
Advances pending issue of debentures:	
Central Peel District High School Board	329,222.06
Peel Memorial Hospital	102,369.11
	$8,039,824.39

FUND BALANCE SHEET

31, 1960

LIABILITIES

Other General Debt	$1,420,800.00	$1,420,800.00
Schools—Collegiate and High	$2,024,000.00	2,024,000.00
Total		3,444,800.00
Temporary Loans		1,116,368.24
Accounts Payable (Schedule 17)		45,003.87
Due to Other Funds		58,209.48
Investment in Capital Assets		3,375,442.80
		$8,039,824.39

REVENUE FUND

December

ASSETS

Cash in Bank	$45,510.25	$ 45,510.25
Accounts Receivable—Sundry	$4,206.10	4,206.10
Due from Province of Ontario		455,052.55
Due from Other Municipalities		141,970.14
Due from Other Local Board and Commissions:		
Peel County Health Unit	$16,404.10	
Peel County Library Co-operative	241.93	
Children's Aid Society of Peel County Inc.	82.10	16,728.13
Due from Other Funds:		
Capital and Loan Fund	$58,209.48	58,209.48
Other Assets:		
Prepaid insurance and pension	$1,956.14	
Unemployment insurance deposit	200.00	2,156.14
Total Assets		$723,832.79

BALANCE SHEET

31, 1960

LIABILITIES

Temporary Loans (Schedule 6)—Roads		$594,000.00
Accounts Payable		45,025.99
Due to Other Municipalities re Sec. 94(3) the Assessment Act (E1)		2,842.64
Due to Other Local Boards and Commissions:		
Peel County Manor	$160.11	
		160.11
Surplus (Form C)		81,804.05
Total Liabilities and Surplus		$723,832.79

REVENUE FUND SURPLUS (DEFICIT) ACCOUNT

December 31, 1960

	Debit	Credit	Balance
Balance at beginning of year		$109,648.90	
Surplus included in Current Budget	$109,648.90		Nil
Adjustments affecting operaerations of previous years:			
Adjustment of account payable registry office construction		778.56	
Adjustment of 1959 road subsidy	5,594.55		
Adjustment of 1959 road receivables	405.70		
Balance after above adjustments			Dr. $ 5,221.69
Surplus for the year (Form D)		87,025.74	
Totals of Debit and Credit columns	115,649.15	197,453.20	
Balance of Surplus at year end (Form B)			$81,804.05

STATEMENT OF REVENUE

For the Year Ending

REVENUE

County rates: (form E-1)		
Towns	$160,243.31	
Villages	137,370.94	
Townships	880,661.80	
		$1,178,276.05
Licenses and Permits		220.00
Interest, Tax Penalties, etc.:		
Other (Bank Deposits, Investments, etc.)	1,245.36	
		1,245.36
Grants, Subsidies and Recoverables from: (Form E-21)		
Dominion Government	7,806.46	
Provincial Government	1,235,007.65	
Other Municipalities—		
Cities and Separated Towns	38,285.84	
Other Municipalities	226,270.52	
Other Sources	13,755.32	
		1,521,125.79
Other Revenue:		
Fines and Court Fees	1,056.30	
Registry Office Fees, etc.	59,475.47	
Rents	7,610.00	
Other—		
Right of Way	81.00	
Peel Memorial Hospital Building Reserve Fund (Form G)	103,086.11	
		171,308.88
Surplus from previous years used to reduce levy		109,648.90
Sub-Total		2,981,824.98
Grand Total Revenue Section		$2,981,824.98

AND EXPENDITURE

December 31, 1960

EXPENDITURE

General Government:		
Executive and Legislative	$23,154.82	
Administrative	39,965.96	
Other	42,340.93	
		$ 105,461.71
Protection to Persons and Property:		
Law Enforcement	114,350.46	
Other—Civil Defence	4,235.23	
		118,585.69
Public Works—Highways and Bridges:		
Maintenance	1,481,584.67	
Rebates to Towns	29,678.07	
Rebates to Villages	25,794.77	
		1,537.057.51
Public Welfare:		
Child Welfare	88,369.44	
Hospitalization	14,276.10	
Other—Welfare Administration	5,636.57	
		108,282.11
Debt Charges:		
Debenture Debt Charges (Schedule)	322,826.00	
Temporary Debt Charges	61,721.94	
		384,547.94
Agriculture		12,251.61
Grants (Form E-3)		117,515.00
Registry Office		9,509.10
Capital Expenditure Provided out of Revenue (Schedule)		415,033.53
Joint or Special Expenditures:		
Contribution to Health Units	80,162.93	
		80,162.93
Other—Share of Taxes Written Off	6,392.11	
		6,392.11
Total Expenditure		2,894.799.24
Surplus for Year		87,025.74
Grand Total Expenditure Section		$2,981,824.98

ANALYSIS OF

December

Local Municipalities	County Rates per County Clerk's Return	County's Share of Sec. 51 Taxes For Current Year
Town of Brampton	$ 155,454.70	$ 4,788.61
Villages:		
Bolton	12,375.19	108.11
Caledon East	2,431.65	5.81
Port Credit	77,904.30	1,588.30
Streetsville	42,240.01	717.57
	134,951.15	2,419.79
Townships:		
Albion	22,946.61	277.10
Caledon	28,220.90	121.40
Chinguacousy	64,650.08	1,027.58
Toronto	724,907.33	27,898.58
Toronto Gore	10,491.51	120.71
	851,216.43	29,445.37
Total	$1,141,622.28*	$36,653.77

*NOTE—The amounts included in the County Clerk's original return were adjusted in December, 1960, due to the application of Section 94(3) of the Assessment Act which came into force January 1, 1960. As the municipalities were not notified of the change in 1960, these amounts are shown as due to or due from the County as at December 31, 1960.

COUNTY RATES

31, 1960

Total Revenue	Received On Account	Balance Due To or (from) County Re Sec. 94(3) See Note * Discounts Allowed	Balance Due To County Re Sec. 51
$ 160.243.31	$ 156,436.50	(981.80)	$4,788.61
12.483.30	12.563.21	(79.91)	
2.437.46	2.454.48	(22.83)	5.81
79.492.60	80,086.25	(593.65)	
42,957.58	42,678.93	(319.66)	598.31
137,370.94	137,782.87	(1,016.05)	604.12
23.223.71	23.394.95	(171.24)	
28,342.30	28,524.96	(182.66)	
65,677.66	66,088.64	(410.98)	
752,805.91	749.963.27	2,842.64	
10,612.22	10,571.42	(79.91)	120.71
880,661.80	878,543.24	1,997.85	120.71
		2,842.64	
$1,178,276.05	$1,172,762.61	($2,842.64)	$5,513.44

ANALYSIS OF GRANTS,

December

Particulars	**Dominion**
Highways and Bridges—	
Construction	
Special re Cawthra Road	
Maintenance	7,806.46
Hospitalization	
Interest	
Principal Instalments	
Other Services	
Child Welfare—Training Schools	
Child Welfare—Non Wards	
County Assessor	
Weed Inspection	
Fox Bounties	
Civil Defence	
Total $1,521,125.79	$7,806.46

SUBSIDIES AND RECOVERABLES

31, 1960

Provincial	Cities Separated Towns	Other Municipalities	Other Sources
403,409.43		7,788.32	2,241.49
26,643.65			
778,171.15	1,838.89	139,039.96	10,794.28
16,890.67	50.62	1.87	719.55
	23,283.36	50,839.14	
	12,878.92	28,121.08	
	234.05	480.15	
1,210.23			
1,500.00			
3,350.81			
20.00			
3,811.71			
1,235,007.65	$38,285.84	$226,270.52	$13,755.32

COUNTY OF PEEL

SCHEDULE OF GRANTS

For The Year Ended December 31, 1960

Peel Memorial Hospital	$100,000.00
Peel County T.B. Association	200.00
Peel County Library Co-operative	10,350.00
Peel Women's Institute	200.00
Hospital for Sick Children	100.00
National Institute for the Blind	1,000.00
Lorne Scot Regiment	4,000.00
Brampton Cancer Society	250.00
South Peel & York Cancer Society	250.00
Salvation Army	1,000.00
Lacrosse—re Mann Cup finals	150.00
Public Speaking Contest	15.00
	$117,515.00

TRUST AND SPECIAL RESERVE FUNDS

BALANCE SHEET

December 31, 1960

ASSETS

	Peel Memorial Hospital Building Fund
Total Assets	Nil

LIABILITIES AND FUND BALANCE

Fund Balance	Nil
	Nil

TRUST AND SPECIAL RESERVE FUNDS

STATEMENT OF REVENUE AND EXPENDITURE

For the Year Ended December 31, 1960

	Peel Memorial Hospital Building Fund
REVENUE	
Decrease in Fund Balance	$103,086.11
Total	$103,086.11
EXPENDITURES	
Dissolved and returned to revenue funds as provided in original by-law	$103,086.11
Total Expenditures	$103,086.11
Total	$103,086.11

PEEL COUNTY LIBRARY CO-OPERATIVE

CAPITAL AND REVENUE FUND BALANCE SHEET

December 31, 1960

ASSETS

Capital Fund		
Fixed Assets		
Bookmobile (including shelves)	$4,424.15	
Furniture and Fixtures	1,349.09	
		$5,773.24
Revenue Fund		
Current Assets		
Cash on hand	$43.19	
Cash in Bank	84.39	
Prepaid Insurance	35.00	
		162.58
		$5,935.82

LIABILITIES

Capital Fund		
Investment in capital assets		$5,773.24
Revenue Fund		
Current Liabilities		
Accounts Payable—County of Peel		241.93
		$6,015.17
Deduct Deficit		
Surplus January 1, 1960	$293.52	
Deduct excess of expenditure over revenue for 1960	372.87	
		79.35
		$5,935.82

PEEL COUNTY LIBRARY CO-OPERATIVE

STATEMENT OF REVENUE AND EXPENDITURE

For the year ended December 31, 1960

REVENUE

Grants		
Province of Ontario		$ 8,543.96
County of Peel		10,350.00
Membership fees		275.30
Other		
Sale of books	$ 79.87	
Recovery on lost and burned books	111.01	
		190.88
		$19,360.14

EXPENDITURES

Librarian and assistants' salaries	$ 5,930.86	
Books purchased	9,264.63	
Supplies	507.41	
Bookmobile—part time driver	941.66	
Bookmobile—repairs and maintenance	318.31	
Insurance	287.45	
Telephone	317.46	
Unemployment insurance	39.02	
Ontario hospital plan	47.76	
Group life insurance	7.40	
Pension	169.00	
Postage	39.67	
Travel expenses	40.87	
Freight	74.68	
Rent	980.00	
Miscellaneous	60.64	
	$19,026.82	
Capital expenditures out of revenue funds for furniture and fixtures	706.19	
		19,733.01
Excess of expenditure over revenue for the year		$ 372.87

PEEL COUNTY MANOR

AUDITORS' OPINION

Subject to the report to the council and ratepayers of the County of Peel, we hereby report that in our opinion:

(1) The financial transactions which have come under our notice have been within the powers of the municipality.

(2) The audit has been conducted in accordance with the instructions of the Department of Municipal Affairs.

(3) The financial statements present fairly the financial position of the Peel County Manor as at December 31, 1960, and the results of its operations for the year ended on that date.

GUNN, ROBERTS & CO.,

Chartered Accountants,

License Number 1610.

Toronto, February 14, 1961.

PEEL COUNTY MANOR

REVENUE FUND BALANCE SHEET

December 31, 1960

ASSETS

CURRENT ASSETS			
Cash in bank			$1,265.89
Amounts due from—			
Government of Canada		$2,530.00	
Province of Ontario		2,028.00	
County of Peel		160.11	
Other municipalities		264.75	
Paying residents		1,476.04	
			6,458.90
			$7,724.79

LIABILITIES

CURRENT LIABILITIES			
Accounts payable and accrued liabilities		$3,266.94	
Due to other municipalities			
Town of Brampton		34.00	
			$3,300.94
SURPLUS			
Balance January 1, 1960		$16,566.02	
Add:			
Adjustment of 1959 receivables	$ 37.07		
Revenue applicable to prior years	310.67		
		347.74	
		16,913.76	
Deduct operating deficit for the year		12,489.91	
Balance December 31, 1960			4,423.85
			$7,724.79

Note:

The capital assets and liabilities of Peel County Manor are shown on the Capital and Loan Fund Balance Sheet of the County and are not reflected above.

PEEL COUNTY MANOR

STATEMENT OF REVENUE AND EXPENDITURE

For the year ended December 31, 1960

REVENUE

Payments for maintenance of residents:		
From Province of Ontario		
—subsidy	$27,974.58	
—for residents from unorganized territory	1,021.14	
From participating municipality —County of Peel	Nil	
From municipalities not participating and not having an agreement	526.25	
From paying residents		
—recipients of old-age assistance or blind person's allowance	3,785.56	
—recipients of old-age security and other (including $300.00 from Trust No. 1)	74,119.35	
From estates of deceased residents	425.64	
		$107,852.52
Refund of sales tax		521.61
Bank interest		29.09
Total revenue		$108,403.22

EXPENDITURES

Food and provisions		$25,955.57	
Medical and dental services			
Fees paid for medical and dental services			
—to the physician for the home	$2,000.00		
—to others	97.50		
Drugs and medications	3,579.97		
Other medical supplies	255.70		
Hospital insurance —residents	1,157.10		
Other medical expenditures	46.00		
		7,136.27	
Welfare of residents			
Clothing and footwear	385.05		
Pocket-money to residents without financial resources	966.00		
Tobacco and other supplies for smokers	85.08		
Newspapers, magazines and books	131.96		
Recreation and entertainment	303.00		
Other welfare provisions	22.50		
		1,893.59	
Forward		34,985.43	108,403.22

PEEL COUNTY MANOR

STATEMENT OF REVENUE AND EXPENDITURE

For the year ended December 31, 1960

Brought forward		34,985.43	108,403.22
Funeral and burial expenses		405.00	
General operation and administration expenses			
Household supplies, laundry and cleaning materials	$4,537.64		
Equipment replacements	599.45		
Repairs and maintenance of buildings, equipment and grounds	2,160.00		
Fuel	4,142.55		
Utilities			
—water	1,079.25		
—electricity	2,499.71		
—telephone	512.58		
—garbage collection	144.00		
—sewers	320.80		
Freight and express	86.71		
Travel expenses of employees	256.60		
Stationery and office supplies	183.21		
Salaries and wages			
—superintendent	3,500.00		
—all other employees exclusive of physician for the home	61,922.69		
Insurance	1,853.63		
		83,798.82	

Other expenditures			
Audit	400.00		
Pension	689.42		
Hospital insurance—employees	366.19		
Group life insurance	149.07		
Sundry	99.20		
		1,703.88	
Total expenditures			120,893.13
Operating deficit for the year			$ 12,489.91

SCHEDULE OF INSURANCE IN FORCE

FIRE INSURANCE

Property Covered	Amount of Insurance
Peel County Manor—Buildings and contents	$595,000.00
Garage	800.00
Implement shed	2,000.00

MISCELLANEOUS INSURANCE

Boiler insurance, workmen's compensation, truck, etc., are covered by policies held by the County of Peel, (For details see County report, Schedule 19).

PEEL COUNTY MANOR

TRUST AND SPECIAL RESERVE FUNDS

BALANCE SHEET

December 31, 1960

ASSETS

	Trust No. 1 For Maintenance and Expenses of Residents
Cash	$1,166.04
Total Assets	$1,166.04

LIABILITIES AND FUND BALANCE

Fund Balance	$1,166.04
	$1,166.04

PEEL COUNTY MANOR

TRUST AND SPECIAL RESERVE FUNDS
STATEMENT OF REVENUE AND EXPENDITURE
For the year ended December 31, 1960

REVENUE

	Trust No. 1 For Maintenance and Expenses of Residents
Interest on:	
Bank Deposits	$ 25.68
From residents	400.00
Total Income	$425.68
Total	$425.68

EXPENDITURES

Current funds for maintenance	$300.00
Total Expenditures	$300.00
Increase in Fund Balance	125.68
Total	$425.68

THE CHILDREN'S AID SOCIETY OF PEEL COUNTY INC.

AUDITOR'S OPINION

We hereby report that in our opinion:

(1) The financial transactions which have come under our notice have been within the powers of the society.

(2) The audit has been conducted in accordance with the instructions of the Department of Municipal Affairs.

(3) The financial statements present fairly the financial position of the society as at December 31, 1960 and the results of its operations for the year ended on that date.

GUNN, ROBERTS & CO.,
Chartered Accountants,
License Number 1610

Toronto, January 18, 1961.

THE CHILDREN'S AID SOCIETY OF PEEL COUNTY INC.

BALANCE SHEET

December 31, 1960

ASSETS

CURRENT ASSETS			
Cash on hand and in bank		$1,743.98	
Due from other municipalities		2,496.25	
Due from the Province of Ontario		814.75	
Due from other funds— Family Allowance Trust Fund		459.95	
			$ 5,514.93
CAPITAL ASSETS			
Furniture and fixtures	$5,138.40		
Less accumulated depreciation	3,237.54		
		1,900.86	
Cash in bank—capital asset. replacement account		2,302.14	
			4,203.00
Total assets			$9,717.93

LIABILITIES

CURRENT LIABILITIES		
Accounts payable and accrued liabilities	$5,099.34	
Due to the County of Peel	82.10	
		$5,181.44
SURPLUS		
Balance January 1, 1960	$8,828.57	
Deficit for the year ended Dec. 31, 1960	4,292.08	
Balance December 31, 1960		4,536.49
Total liabilities and surplus		$9,717.93

THE CHILDREN'S AID SOCIETY OF PEEL COUNTY INC.

STATEMENT OF REVENUE AND EXPENDITURE

For the year ended December 31, 1960

REVENUE

Province of Ontario		
Grant	$ 8,091.34	
Official guardian investigations	914.20	
Family allowance investigations	90.00	
		$ 9,095.54
County of Peel		
Grant	$34,359.06	
Maintenance	27,226.60	
		61,585.66
Other Municipalities		
Maintenance		9,247.74
Other Children's Aid Societies		
Maintenance recovered		19,248.99
Parents and Others		
Maintenance recovered		1,670.75
Donations (Including $1,600 from United Red Feather Appeal of Brampton)		2,094.50
Revenue from trust and special reserve funds		
Family allowance	$4,501.17	
A. V. Roe and Orenda Engines special reserve fund	1,000.00	
		5,501.17
Membership fees		129.00
Interest earned and other sundry revenue		36.68
		$108,610.03
Deficit for the year 1960		4,292.08
		$112,902.11

EXPENDITURE

Salaries		$ 49,076.27
Transportation		5,153.07
Board meetings—mileage		149.60
Sundry administrative expenses		
Stationery and office expenses	$2,428.67	
Audit	425.00	
Pension	261.25	
Postage	301.58	
Rent	2,205.00	
Telephone and telegraph	1,126.15	
Insurance	621.28	
Conferences and staff development	814.25	
Depreciation of furniture and fixtures	475.22	
		8,658.40
Official guardian investigations		654.00
Emergency assistance and homemaker services		6,535.63
Payments from family allowance funds— Direct re child care		4,501.17
Camp expenses (donations received for these expenses in 1959)		272.40
Psychiatric and psychological services		112.70
Child care:		
Board	$25,686.61	
Clothing	5,954.75	
Medical, Dental and Optical	4,204.80	
Retaining fees for boarding homes	500.00	
School supplies and school insurance	229.15	
Other	1,213.56	
		37,788.87
		$112,902.11

THE CHILDREN'S AID

TRUST AND SPECIAL

BALANCE

December

ASSETS

	Family Allowances Held In Trust For Wards	A. V. Roe & Orenda Engines Special Reserve Fund
Cash	$6,801.51	$931.01
Investments:		
200 shares North American Fund of Canada Ltd.		
Total Assets	$6,801.51	$931.01

LIABILITIES AND FUND BALANCE

Due to Other Funds:		
Revenue funds	459.95	
Total Liabilities	$459.95	
Fund Balance	6,341.56	931.01
	$6,801.51	$931.01

SOCIETY OF PEEL COUNTY INC.

RESERVE FUNDS

SHEET

31, 1960

Trust No. 1	Trust No. 2	Trust No. 3	Trust For Education Of Specific Wards
$86.10			$771.80
			Donation
$86.10	Nil	Nil	$771.80
$86.10	Nil	Nil	$771.80
$86.10	Nil	Nil	$771.80

THE CHILDREN'S AID

TRUST AND SPECIAL
STATEMENT OF REVENUE
For the year ended

REVENUE	Family Allowances Held In Trust For Wards	A. V. Roe & Orenda Engines Special Reserve Fund
Interest on:		
Dividends on donated shares	$ 165.13	$ 25.71
Investments Purchased		
A. V. Roe & Orenda Engines Welfare Funds		1,746.17
Department of National Health & Welfare	4,950.00	
Other Children's Aid Societies	35.50	
Private Individuals		
Total Income	5,150.63	1,771.88
Decrease in Fund Balance		
Total	$5,150.63	$1,771.88
EXPENDITURES		
Contributions to Other Funds:		
Revenue funds for expenditure	4,501.17	
Revenue funds for emergency assistance		1,000.00
Other:		
Payments under Part III of Child Welfare Act		
Payments in respect of non wards		
Payments toward education of wards		
Total Expenditures	$4,501.17	$1,000.00
Increase in Fund Balance	649.46	771.88
Total	$5,150.63	$1,771.88

SOCIETY OF PEEL COUNTY INC.

RESERVE FUNDS AND EXPENDITURE

December 31, 1960

Trust No. 1	Trust No. 2	Trust No. 3	Trust For Education Of Specific Wards
	$ 2.39	$ 18.93	$ 7.65
			50.00
$1,332.18		480.00	1,494.00
1,332.18	2.39	498.93	1,551.65
307.90	106.54	130.00	
1,640.08	108.93	628.93	1,551.65
1,640.08			
	108.93	628.93	
			1,498.00
1,640.08	108.93	628.93	1,498.00
			53.65
$1,640.08	$108.93	$628.93	$1,551.65

PEEL COUNTY HEALTH UNIT

AUDITOR'S OPINION

We hereby report that in our opinion:

(1) The financial transactions which have come under our notice have been within the powers of the municipality.

(2) The audit has been conducted in accordance with the instructions of the Department of Municipal Affairs.

(3) The financial statements present fairly the financial position of the Health Unit as at December 31, 1960, and the results of its operations for the year ended on that date.

GUNN, ROBERTS & CO.,

Chartered Accountants,

License Number 1610.

Toronto, February 14, 1961.

PEEL COUNTY HEALTH UNIT

CAPITAL AND REVENUE FUND BALANCE SHEET

December 31, 1960

ASSETS

CAPITAL FUND		
Office Equipment	$10,391.61	
Medical Equipment	3,029.79	
		$13,421.40
REVENUE FUND		
Cash		
On Hand	25.00	
In Bank	591.49	
		616.49
Grants Receivable		
Provincial		
Health Unit	13,162.93	
Re Federal Health Grants	921.18	
		14,084.11
Sundry		
Receivable re septic tank inspection	1,216.00	
Prepaid employees' pension	575.00	
		1,791.00
		$29,913.00

LIABILITIES

CAPITAL FUND		
Investment in Capital Assets		$13,421.40
REVENUE FUND		
Accounts Payable		87.50
Other		
County of Peel—Advance	16,404.10	
		16,404.10
		$29,913.00

PEEL COUNTY

STATEMENT OF REVENUE

For the year ended

REVENUE

Grants		
Provincial	$80,162.93	
Municipal	80,162.93	
Province of Ontario re Federal Health Grants	9,604.48	
		$169,930.34
Other Revenue		
Septic tank inspections	$2,016.00	
Students	30.00	
Bank Interest	10.19	
Registrations	160.36	
Inspection re moving cemetery	108.00	
		2,324.55
Total		$172,254.89

HEALTH UNIT

AND EXPENDITURE

December 31, 1960

EXPENDITURE

Salaries		
Medical Officers	$16,122.26	
Public Health Nurses	71,233.30	
Sanitary Inspectors	20,111.05	
Clerical Staff	12,411.16	
Others		$119,877.77
Expenditures re special health (see schedule)		11,500.00
Transportation Expenses of Staff		19,698.51
Administration		
Rent	$4,092.00	
Telephone	1,379.87	
Printing, Stationery and Advertising Supplies	2,555.97	
Postage, Express and Freight	540.04	
Board of Health Expenses	1,366.80	
Secretary-Treasurer's Salary	1,400.00	
Pension Contribution for Employees	3,673.58	
Insurance—General	349.84	
Auditing	250.00	
Unemployment Insurance, Workmen's Compensation Group Life	1,682.65	
Sundry		
Medical Supplies	1,284.51	
Laundry	452.38	
Repairs to office	119.60	
South Office—Moving and partitions	480.42	
Other sundry expenses	496.25	
		20,123.91
Capital Expenditure Out of Current Revenue:		
Office equipment	1,011.40	
Medical equipment	43.30	
		1,054.70
Total		$172,254.89

COUNTY OF PEEL

PEEL COUNTY HEALTH UNIT

SCHEDULE OF EXPENDITURES RE SPECIAL HEALTH

	For Special Grant	For Regular Grant	Total
Personal services—Salaries	$5,799.84	$1,575.16	$7,375.00
Transportation expenses of staff	1,583.53	248.83	1,832.36
Unemployment insurance	94.68		94.68
Rent and Utilities	1,806.43	44.68	1,851.11
Caretaking	320.00	10.00	330.00
Other		16.85	16.85
	$9,604.48	$1,895.52	$11,500.00

DEBENTURE

By-Law No.	Purpose of Issue	Term in Years	DATE OF FINAL MATURITY Day	Month	Year	INTEREST Rate %	Payable A	N.C.	C	I
GENERAL										
1164	Roads	10	15	7	1961	4	A	NC	C	I
1449	Roads	10	15	4	1968	5	A	NC	C	I
1450	Roads	10	15	4	1968	5	A	NC	C	I
1451	Roads	10	15	11	1968	5¼	A	NC	C	I
1459	Roads	10	1	7	1968	5	A	NC	C	I
1522	Roads	10	15	12	1969	6½	A	NC	C	I
1541	Roads	10	1	4	1970	6½	A	NC	C	I
1262	Manor	10	1	11	1964	3¾	A	NC	C	I
1398	Registry Office	20¼	15	12	1977	5¾	A	NC	C	I
	Total General									
SCHOOLS										
1393	Central Peel District High School Board	20¼	15	12	1977	5¾	A	NC	C	I
1448	do	20	15	4	1978	4¾	A	NC	C	I
1462	do	20	31	12	1978	5½	A	NC	C	I
1523	do	20	15	12	1979	6½	A	NC	C	I
1542	do	20	1	4	1980	6½	A	NC	C	I
	Total Schools									
	Totals									

A—Annually
C—Canada only
I—Instalment
C—Callable
NC—Non Callable

DEBT

Amount of Issue	Principal Unmatured Outstanding As At 31 Dec., 1960	1960 DEBT CHARGES Principal Instalment or Sinking Fund Deposit	Interest	Total
$ 150,000.00	$ 17,800.00	$ 17,100.00	$ 1,396.00	$ 18,496.00
100,000.00	84,000.00	8,000.00	4,600.00	12,600.00
150,000.00	125,000.00	13,000.00	6,900.00	19,900.00
375,000.00	314,000.00	31,000.00	18,112.50	49,112.50
175,000.00	146,000.00	15,000.00	8,050.00	23,050.00
200,000.00	185,000.00	15,000.00	13,000.00	28,000.00
85,000.00	85,000.00			
170,000.00	76,000.00	17,000.00	3,487.50	20,487.50
425,000.00	388,000.00	13,000.00	23,057.50	36,057.50
1,830,000.00	1,420,800.00	129,100.00	78,603.50	207,703.50
75,000.00	69,000.00	2,000.00	4,082.50	6,082.50
500,000.00	468,000.00	16,000.00	22,990.00	38,990.00
577,000.00	543,000.00	17,000.00	30,800.00	47,800.00
250,000.00	244,000.00	6,000.00	16,250.00	22,250.00
700,000.00	700,000.00			
2,102,000.00	2,024,000.00	41,000.00	74,122.50	115,122.50
$3,932,000.00	$3,444,800.00	$170,100.00	$152,726.00	$322,826.00

DEBENTURE DEBT ASSUMED BY OTHER MUNICIPALITIES

December 31, 1960

1960 DEBT CHARGES

By-law No.	Name of Assuming Municipality	% Assumed	Unmatured Principal Assumed	Principal	Interest	Total
1393	Town—Brampton	31.412	$ 635,778.88	$12,878.92	$23,283.36	$36,162.28
	Villages—					
1448	Bolton	2.502	50,640.48	1,025.82	1,854.54	2,880.36
1462	Caledon East	.504	10,200.96	206.64	373.58	580.22
1523	Streetsville	8.552	173,092.48	3,506.32	6,338.96	9,845.28
1542	Townships—					
	Chinguacousy	13.071	264,557.04	5,359.11	9,688.55	15,047.66
	Toronto Gore	2.124	42,989.76	870.84	1,574.36	2,445.20
	Part of Townships:					
	Albion	3.118	63,108.32	1,278.38	2,311.14	3,589.52
	Caledon	1.255	25,401.20	514.55	930.24	1,444.79
	Toronto	37.462	758,230.88	15,359.42	27,767.77	43,127.19
	Total per Balance Sheet		$2,024,000.00			$115,122.50

Clerk's return with respect to assumed debentures — calculated in the same percentage as municipalities bore the maintenance costs in 1960.

STATEMENT OF TEMPORARY LOAN

	General Account	Roads Account
Balance outstanding Jan. 1		$ 300,000.00
Repayments during year		300,000.00
Balance outstanding Dec. 31		Nil
Loans made during year	$368,000.00	1,554,000.00
Repayments during year	368,000.00	960,000.00
Balance outstanding Dec. 31	Nil	594,000.00
Total outstanding loans December 31, as per FORM B		$594,000.00

ANALYSIS OF EXPENDITURE ON SOCIAL WELFARE

For the year ended December 31, 1960

	Detail	Total
CHILD WELFARE		
Maintenance of inmates in above types of Children's Institutions, Foster and Boarding Homes	$54,010.38	
Grants to above types of Institutions—Children's Aid Society of Peel County Inc.	34,359.06	
		$ 88,369.44
WELFARE ADMINISTRATION		
General Administration and Supervision	5,276.57	
Grants to sundry welfare organizations or societies, which cannot be specifically classified under any of the above headings	360.00	
		5,636.57
HOSPITALIZATION (included as part of Conservation of Health on Form D):		
Expenditures, per diem costs to maintain patients in hospitals	14,276.10	
		14,276.10
Total Public Welfare to agree with form E		$108,282.11

ANALYSIS OF DEBENTURE DEBT CHARGES

For the year ended December 31, 1960

Classification	Principal Instalment	Interest	Total Debt Charges
General Debentures	$129,100.00	$ 78,603.50	$207,703.50
Schools—			
High and Collegiate	41,000.00	74,122.50	115,122.50
Total	170,100.00	152,726.00	322,826.00
Total Debt Charges on Debentures Issued	170,100.00	152,726.00	322,826.00
Total Debt Charges	$170,100.00	$152,726.00	$322,826.00

CAPITAL EXPENDITURE OUT OF REVENUE EXCLUDING LOCAL BOARDS AND COMMISSIONS

For the year ended December 31, 1960

	Nature of Asset	Amount Expended
Road Capital Construction*		
1959 programme		$ 74,741.67
1960 programme		254,043.24
Bridge capital construction*		84,654.33
		$413,439.24
Registry Office—Air Conditioning—		
Total cost	$51,594.29	
To be debentured in 1961	50,000.00	
		1,594.29
Total per Form D		$415,033.53

* The amounts shown for road and bridge capital construction agree in total with the amounts shown on Schedule E-2 for recoverables on highways and bridges

Provincial subsidy	$403,409.43
Recoverable from other municipalities	7,788.32
Recoverable from other sources	2,241.49
	$413,439.24

ANALYSIS OF ACCOUNTS RECEIVABLE AND PAYABLE

ON

CAPITAL AND LOAN FUND BALANCE SHEET

December 31, 1960

	Accounts Receivable	Accounts Payable
Other Municipalities re bridge capital construction	$ 10,788.11	
Province of Ontario subsidy roads and bridges	255,734.56	
Dominion—Sundry re bridge capital construction holdbacks on capital	1,702.70	
Construction—Roads and Bridges		$45,003.87
Total	$268,225.37	$45,003.87

DETAIL OF AMOUNTS DUE FROM AND TO OTHER FUNDS

ON

CAPITAL AND LOAN FUND BALANCE SHEET

December 31, 1960

	Amounts Due to
Revenue fund—re roads and bridges	$58,209.48
Total	$58,209.48

GENERAL

Land, Buildings, Plant and Equipment,
(excluding those of local
December

Functional Classification

Registry Office
Land, Buildings and Equipment .....

Public Works
Bridges .....
Streets and Roads (Includes debentured portion only prior to December 31, 1955) .....

Miscellaneous
Office for Children's Aid Society and Health Unit .....
Peel County Manor (Land, buildings, plant and equipment) .....

Total as per Form A .....

Land, buildings, plant and equipment .....

Other .....

Total .....

FIXED ASSETS

and Municipal Improvements

boards, commissions, etc.)

31, 1960

Land	Buildings	Plant and Equipment	Other	Total
		$ 781,349.71		$ 781,349.71
			466,183.26	466,183.26
			3,048,065.75	3,048,065.75
	$42,241.86	2,750.64		44,992.50
		451,608.34		451,608.34
				$4,792,199.56
		1,277,950.55		
		3,514,249.01		
		$4,792,199.56		

STATEMENT OF INSURANCE COVERAGE

December 31, 1960

Risk Covered	Amount of Coverage
County buildings	$1,766,100
Boiler	100,000
Office equipment floater	100,000
Roads:	
Buildings and Contents	29,000
Heavy equipment	117,328
Garage and implement shed	2,800
Public Liability	
—inclusive	500,000
—spraying operations	10,000
Auto Fleet—All County Vehicles	
—Public liability and property damage	500,000
—Medical	1,000
—Collision (deduct)	100
—Loss, damage, fire and theft	A.C.V.
Non-Owned automobile	
—inclusive	500,000
Accident Policy on Warden, Clerk-Treasurer and 16 Councillors	
—Loss of life	10,000
—Dismemberment	10,000
—weekly accident indemnity	50
Workmen's Compensation 100% of Liability	
Comprehensive dishonesty disappearance and destruction	
—inside premises	1,000
—outside premises	1,000
Library co-operative	
—municipal liability	500,000
—office equipment	10,500
Health Unit	
Office equipment floater	15,000

DOMICILIATION OF DEBENTURE DEBT

(a) Are any of the Debentures payable outside Canada?—No.

(b) If so, state:

Amount payable in Canada only	$3,444,800
Total Debenture Debt as at December 31, 1960	$3,444,800

SURETY BONDS

County of Peel

Henry H. Rutherford, Clerk-Treasurer

Other County Employees—Blanket position

Peel County Health Unit

Henry H. Rutherford, Secretary-Treasurer

Children's Aid Society of Peel County Inc.

E. Majury, Director

Persons appointed to position

President

Vice-President

Treasurer

Official Not Covered

Librarian—Peel County Library Co-operative

IN FORCE

Amount	Name of Company	Expiry Date
$25,000	Gore District Mutual	Aug. 20/63
10,000	do	do
5,000	do	Feb. 17/61
2,500	do	Aug. 17/61
1,000	do	do
1,000	do	do
1,000	do	do

STATEMENT OF DEBENTURE

	GENERAL		
Year	Principal	Interest	Principal
1961	$141,800	$77,657	$62,000
1962	131,000	70,452	66,000
1963	137,000	63,583	71,000
1964	144,000	56,385	75,000
1965	132,000	48,815	78,000
1966	140,000	41,560	82,000
1967	146,000	33,848	87,000
1968	153,000	25,808	94,000
1969	58,000	17,372	99,000
1970	34,000	13,767	104,000
1971	25,000	11,730	109,000
1972	26,000	10,293	116,000
1973	27,000	8,797	123,000
1974	29,000	7,245	130,000
1975	31,000	5,578	137,000
1976	32,000	3,795	145,000
1977	34,000	1,955	153,000
1978			156,000
1979			77,000
1980			60,000
TOTAL	$1,420,800	$498,640	$2,024,000

DEBT CHARGES BY YEARS

SCHOOLS	TOTAL DEBT CHARGES		
Interest	Principal	Interest	Total
$117,422	$203,800	$195,079	$398,879
113,885	197,000	184,337	381,337
110,123	208,000	173,706	381,706
106,072	219,000	162,457	381,457
101,790	210,000	150,605	360,605
97,323	222,000	138,883	360,883
92,623	233,000	126,471	359,471
87,632	247,000	113,440	360,440
82,243	157,000	99,615	256,615
76,565	138,000	90,332	228,332
70,590	134,000	82,320	216,320
64,317	142,000	74,610	216,610
57,636	150,000	66,433	216,433
50,553	159,000	57,798	216,798
43,052	168,000	48,630	216,630
35,152	177,000	38,947	215,947
26,777	187,000	28,732	215,732
17,937	156,000	17,937	173,937
8,905	77,000	8,905	85,905
3,900	60,000	3,900	63,900
$1,364,497	$3,444.800	$1,863,137	$5,307,937

GOOD ROADS

COUNTY OF PEEL

Expenditures on the County Road System in 1960.

To the Warden and Members of the Council of the County of Peel.

Gentlemen:

I beg to submit herewith the detailed statement of money expended in accordance with the Regulations of the Department of Highways of Ontario on the Peel County Road System during the period January 1, 1960 to December 31st, 1960.

The tabulated statements, declarations, etc., required by the Department of Highways in submitting the petition for the subsidy have also been prepared and submitted.

The mill rate was 6.07 mills. This raised $618,802.30 for County Roads and $151,158.50 for payment of Debentures. Debentures for $85,000.00 were sold in 1960, and $486,000.00 to be sold in 1961 for 1959 and 1960 expenditures. Details of Expenditures are shown on the following pages.

The Paving Programme was continued, as outlined in the Construction portion of this report.

Respectfully submitted,

R. A. CRUISE, B.A.Sc.,
Registered Professional Engineer,
County Engineer and Road Superintendent.

MAINTENANCE

Sanding	$ 50,409.67
Snowfence	1,654.05
Snow Roads	22,571.59
Brushing	7,403.22
Ditching	6,647.67
Dragging	11,698.29
Calcium Dust Layer	9,060.36
Prime Oil Dust Layer	45,051.07
Grading	10,682.59
Surface Treating	21,109.00
Gravel Patching	8,777.47
Gravel Resurfacing	26,725.73
Guide Rails and Signs	10,867.03
Pavement Repairs	45,115.75
Malton Paved Road (City of Toronto 25% — $1,596.02)	6,384.08
Railroad Gates and Wigwags	4,042.24
6A Halton County Boundary (Halton County 50% — $2,692.07)	5,384.15
9A Halton County Boundary (Halton County 50% — $1,736.88)	3,473.76
Wellington County Boundary (Wellington County 50% —$18.37)	36.74
Weed Cutting	3,339.50
Weed Spraying	2,595.79
Boundary Bridges	303.04
County Bridges	450.25
	$303,783.04

CONTRACT CONSTRUCTION

B4A-60—Third Line East (Dixie Road) one mile south of Derry West Road, Rigid Frame Structure. Contractor: P. M. Finnigan Construction	$ 31,758.75
B5C-59—One half mile West of Highway No. 10 on Derry West Road, Derry West Bridge. Contractor: Armstrong Bros. Co. Ltd.	8,630.90
B6A-60—Peel-Halton Boundary Line, Three Culverts, County of Peel. County Portion—$7,079.43	7,079.43
B8C-59—Lot 9, Concession 9, Toronto Gore Township, Detour, Structures, Grading and Granular Base. Contractor: Armstrong Bros. Co. Ltd.	31,166.49
B10E-59—County Road No. 10, Village of Cheltenham, 3rd Concession W.H.S., Cheltenham Bridge. Contractor: Gaffney Construction	66,526.96
B11H-59—Lot 8 and Lot 9, Concession 3, W.H.S., Township of Caledon, Thunder Bridge. Contractor: W. E. Calder	27,736.73
B11H-60—County Road No. 11, Lot 9, Concession 4, Three Miles West of No. 10 Highway, Forks of the Credit Bridge. Contractor: Moir Construction	25,635.06
B12F-59—Concession 1, one mile West of No. 10 Highway, Inglewood Bridge. Contractor: John Patterson Construction	61,941.68
B14K-60—County Road No. 14 (17 Sideroad) Concession 6, E.H.S., Four miles East of Snelgrove, Concrete Barrel Arch. Contractor: Clan Construction	21,894.59
Britannia-58—Lots 5 and 6, Concession 4, W.H.S., Township of Toronto. Contractor: Sam Consentino	6,485.53
PC-58—Highway No. 2, over Credit River in Port Credit, Port Credit Bridge. Contractor: Russell Construction. County Portion—$43,174.16	43,174.16

YP-59—York-Peel Boundary Bridges (3), Lot 8, Concession 8, Township of Albion. Contractor: Clan Construction. County Portion—$3,270.74	3,270.74
WP-60—Wellington-Peel Boundary, Lot 11, Caledon Township, 1.5 Miles South of Highway No. 24, Concrete Barrel Arch. Contractor: Clan Construction. County Portion—$23,038.51	23,038.51
4A-59—Dixie Road-Burnhamthorpe Road, to Highway 401, Township of Toronto. Grading, Granular Base and Hot-Mix. Paving—2.13 Miles. Contractor: Armstrong Bros. Co. Ltd.	49,781.20
4A-60—Between Highway No. 401 and Derry West Sideroad, Township of Toronto. Grading and Granular Base—2.3 Miles. Contractor: Peel Construction	148,261.02
5C-59—Derry West Sideroad in the Police Village of Malton, Township of Toronto. Grading, Granular Base and Hot-Mix. Paving—.64 Miles. Contractor: G. W. Porter Construction	11,452.19
7B-60—Police Village of Malton, Township of Toronto, Grading, Granular Base, Hot-Mix, Curb and Gutter—0.69 Miles. Contractor: Peel Construction	49,286.94
7C-59—Sixth Line East—Woodhill to Tullamore. Culverts, Grading, Granular Base and Hot-Mix Asphalt—4.6 Miles. Contractor: Armstrong Bros. Co. Ltd.	144,747.32
7D-59—Sixth Line East—Tullamore to Sandhill. Culvert, Grading and Granular Base 3.8 Miles. Contractor: Armstrong Bros. Co. Ltd.	61,837.92
7D-60—Sixth Line East—Tullamore to Sandhill, Granular Base and Hot-Mix Asphalt—3.86 Miles. Contractor: Peel Construction	169,825.66
7F-58—Sixth Line East—Caledon East to 15 Sideroad, Township of Caledon. Grading, Granular Base—6.33 Miles. Contractor: Scott-Jackson Construction	17,384.58

7F-60—Sixth Line E.H.S., Caledon East to 15 Sideroad and Concessions 5 and 6 on 15 Sideroad, Township of Caledon. 6.33 Miles of Granular Base and Hot-Mix Asphalt. Contractor: Peel Construction	226,583.53
14K-59—17 Sideroad, Concessions 1 and 2, E.H.S., Township of Chinguacousy. Grading, Granular Base, Storm Sewer and Gutter. Contractor: Armstrong Bros. Co. Ltd.	5,384.62
14K-60—17 Sideroad, Concessions 3 to 6, E.H.S., inclusive, Township of Chinguacousy. 3.24 Miles x 42 feet wide. Grading and Granular Base. Contractor: Peel Construction	161,056.12
P14K-60—17 Sideroad, Concessions 1 and 2, E.H.S., Township of Chinguacousy. Granular Base and Hot-Mix Asphalt—1.86 Miles. Contractor: Peel Construction	57,921.22
17A-58—1st Line East—Between Highway No. 2 and Q.E.W., Township of Toronto. Granular Base and Hot-Mix Asphalt—.98 Miles. Contractor: Standard Paving	8,410.42
17A-59—1st Line East—Between Q.E.W. and Highway No. 5, Township of Toronto. Grading, Granular Base and Hot-Mix Paving—.93 Miles. Contractor: Armstrong Bros. Co. Ltd.	27,516.80
	$1,497,789.07

DAY LABOUR CONSTRUCTION

Contract: S-60—Streetsville Subway Pre-Engineering	$ 3,508.70
Churchville-60—Churchville Bridge Pre-Engineering	8,741.01
Contract: 5H-60—Highway No. 10 to 4th Line West	5,416.93
9C-57—27 Sideroad, Chinguacousy Township, Release Holdback	41,266.50
30-60—New Signs	7,784.58

31-60—Replacement Culverts	7,950.03
Traffic Counters	2,122.60
New Railway Crossings	1,721.56
Pre-Engineering	10,762.21
	$89,274.12

MACHINERY OPERATIONS

Truck No. 1		
Purchased in 1957. Dodge—Model D700-53		
Operating Cost	$2,655.70	
Rentals 872 Hrs. @ 3.045 per hr.		$2,655.70
Truck No. 3		
Purchased in 1957. G.M.C.—Model 9953		
Operating Cost	$7,139.04	
Rentals 2251 Hrs. @ 3.17 per hr.		$7,139.04
Truck No. 4		
Purchased in 1960. International Dump Truck—Model B-184		
Operating Cost	$2,847.29	
Rentals 1066 Hrs. @ 2.67 per hr.		$2,847.29
Truck No. 5		
Purchased in 1960. Ford ½ ton Pickup		
Operating Cost	$3,886.34	
Rentals 1635 Hrs. @ 2.38 per hr.		$3,886.34
Truck No. 6		
Purchased in 1960. Ford ½ ton Pickup		
Operating Cost	$2,969.46	
Rentals 1544 Hrs. @ 1.92 per hr.		$2,969.46
Truck No. 7		
Purchased in 1957. International—Model S100		
Operating Cost	$2,437.50	
Rentals 921 Hrs. @ 2.65 per hr.		$2,437.50

Truck No. 8		
Purchased in 1957. International—Model S100		
Operating Cost	$1,593.69	
Rentals 680 Hrs. @ 2.34 per hr.		$1,593.69
Maintainer No. 1		
Purchased in 1954. Adams Diesel. Model No. 550.		
Operating Cost	$9,789.48	
Rentals 1929 Hrs. @ 5.07 per hr.		$9,789.48
Maintainer No. 2		
Purchased in 1959. Sawyer Massey Pacer 300		
Operating Cost	$6,802.11	
Rentals 1616 Hrs. @ 4.21 per hr.		$6,802.11
Maintainer No. 3		
Purchased in 1956. Austin Western 99C		
Operating Cost	$12,043.90	
Rentals 1857 Hrs. @ 6.48 per hr.		$12,043.90
Loader No. 2		
Purchased in 1953. Hough—Model HF		
Operating Cost	$783.34	
Rentals 174 Hrs. @ 4.50 per hr.		$783.34
Loader No. 4		
Purchased in 1958. Michigan—Model 75A		
Operating Cost	$4,511.42	
Rentals 1200 Hrs. @ 3.76 per hr.		$4,511.42

General Foreman's Car 1960

Total Mileage for 1960 County Work—32,246 Miles.

Paid by County

Gasoline, 2,137.8 gals.	$ 863.16
Oil, 96 qts.	67.80
Miscellaneous:	
Grease, Lubrication and Miscellaneous	127.22
General Repairs and Tire Repairs	613.27
Insurance	168.70
Licence	15.00
Total	$1,855.15

Operating Cost to the County—5.75c per Mile.

Engineer's Car 1960

Total Mileage for 1960 County Work—13,940 Miles.

Paid by County

Gasoline, 871.0 Gals.	$357.68
Oil, 20 Qts.	14.25
Miscellaneous:	
Grease, Lubrication and Miscellaneous	55.62
General Repairs and Tire Repairs	140.88
Insurance	168.70
Licence	15.00
Total	$752.13

Operating Cost to the County—5.39c per Mile.

County Sheds

Victoria Shed No. 1	$3,368.55	
Erindale Shed No. 2	867.82	
Sandhill Shed No. 3	76.90	
		$ 4,313.27

New Machinery Purchased

1 Snow Plow Wing	$ 360.75	
2 Ford ½ Ton Pickup Trucks	2,800.00	
1 Chevrolet Sedan	1,200.00	
1 International 5 Ton Truck	8,293.00	
1 Pioneer Engine	170.00	
		$12,823.75

Land Purchases—1960

Shown on Registered Plans on 1959 Returns—Various Locations	$12,536.89
Registered Plan No. 104261	26,584.78
Registered Plan No. 132127—LP-4A-60	58,380.83
Registered Plan No. 28013—LP-14K-60	23,287.26
Plan to be Registered—LP-5H-60	7,270.82
	$128,060.58

Superintendence

Engineer's Salary	$ 9,000.03
Engineer's Car	752.13
Assistant Engineer's Salary	7,075.03
Assistant Engineer's Car	655.10
General Foreman's Salary	5,200.03
General Foreman's Car	1,855.15
Clerical Assistance	6,035.45
Printing and Stationery CREDIT	1,301.02
Telephone	2,153.59
Postage	234.88
Conference Expenses and Employees' Salaries while attending D.H.O. Schools	823.50
Miscellaneous Office and Engineering Expense	5,961.95
Machinery Shed Expense	4,313.27
Office Furniture	243.00
Tools	476.35
Advertising	851.67
	$44,330.11

Refunds to Urban Municipalities

Town of Brampton	$29,678.07
Village of Bolton	2,362.90
Village of Caledon East	465.65
Village of Port Credit	14,892.09
Village of Streetsville	8,074.13
	$55,472.84

Stock Balances

Salt	$ 26.85
Culverts	2,490.94
Catch Basins	135.04
	$2,652.83

Miscellaneous For Subsidy

Unemployment Insurance	$ 1,810.60
Workmen's Compensation	2,694.98
Pension Plan	4,011.76
Holiday Pay for Employees	9,366.46
Insurance for Equipment	1,660.08
	$19,543.88

Miscellaneous Items Not For Subsidy

Ontario Hospital Scheme	$ 1,229.23
Bank Interest	57,500.53
New Entrance Culverts	2,650.76
Group Insurance	715.71
Committee Fees	2,848.10
Conventions	2,702.91
Liability Insurance	4,744.62
Miscellaneous	2,151.57
Construction Not For Subsidy	12,461.13
	$87,004.56

GENERAL SUMMARY

Road Construction	$1,169,547.02
Bridge Construction	417,516.17
Maintenance—Roads	302,114.55
Maintenance—Bridges	1,668.49
Stock—Balance	2,652.83
New Machinery	12,823.75
Land Purchases	128,060.58
Contributions to Urban Streets	55,472.84
General Accounts—Overhead	63,873.99
	$2,153,730.22
Deduct 1959 Stock Balances	4,016.19
Amount Submitted for Subsidy	$2,149,714.03
Payments Not for Subsidy	87,004.56
Accounts Receivable	195,653.15
TOTAL OF PAYMENT VOUCHERS	$2,432,371.74

All Vouchers and Paysheets have been audited by the County Auditors and the Auditors of the Department of Highways.

R. A. CRUISE, B.A.Sc.,
Registered Professional Engineer,
County Engineer & Road Superintendent.

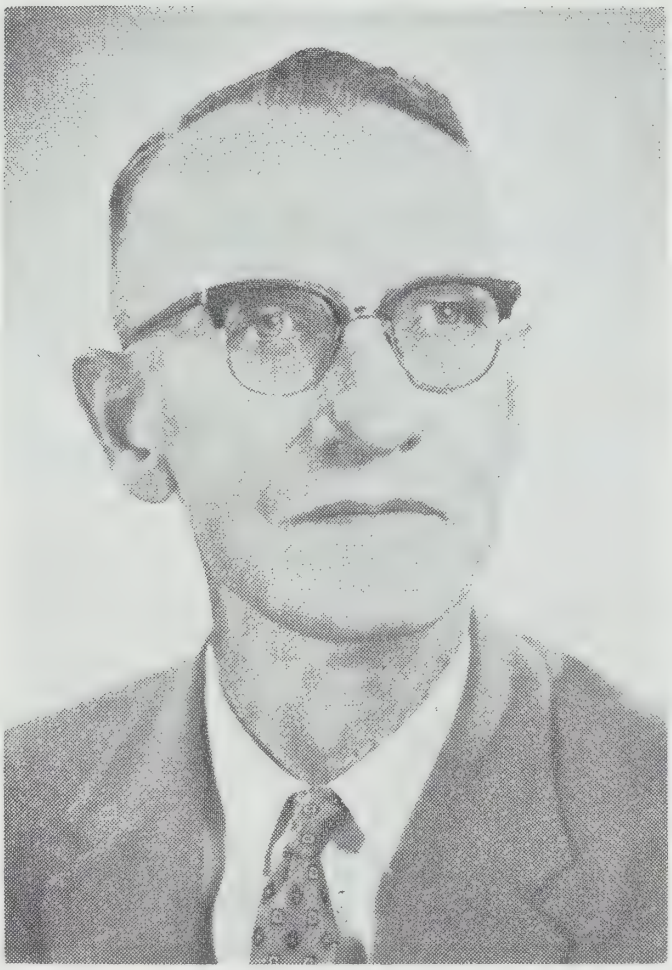

R. JOHNSTON

Warden, County of Peel

JANUARY – DECEMBER 1961

ACCOUNTS, MINUTES, REPORTS AND BY-LAWS

of the

COUNCIL OF THE CORPORATION

of the

COUNTY OF PEEL

JANUARY SESSION

1961

R. JOHNSTON

WARDEN

PEEL GAZETTE LIMITED
Brampton, Ontario

Minutes

FIRST DAY OF JANUARY SESSION

Council, Chambers,

Brampton, January 17, 1961

Peel County Council met on the above date at 2.00 p.m. in accordance with the Municipal Act.

Warden W. E. Downey presided.

The meeting opened with saying the Lord's Prayer.

Warden Downey welcomed the members to Council and called on Rev. William Weir of the Brampton Presbyterian Church to take charge of the devotional exercises.

A vote of thanks to Mr. Weir was moved by C. F. Kline.

Mr. Downey then turned the meeting over to the Clerk.

The Clerk informed the Council that the following had filed certificates with him and would make up the Council for the year 1961:

Brampton—C. F. Kline, Reeve; A. M. Wilson, Deputy-Reeve.

Port Credit—T. E. McCollum, Reeve; J. J. Plaus, Deputy-Reeve.

Bolton—W. E. Downey, Reeve.

Caledon East—J. J. Berney, Reeve.

Streetsville—M. Adamson, Reeve; F. Dowling, Deputy-Reeve.

Albion—R. Johnston, Reeve; R. J. Innis, Deputy-Reeve.

Caledon—T. W. Glassford, Reeve; D. Hooke, Deputy-Reeve.

Chinguacousy—C. Clark, Reeve; N. O. House, Deputy-Reeve.

Toronto Township—R. W. Speck, Reeve; C. M. Murray, Deputy-Reeve.

Toronto Gore—G. Shaw, Reeve.

The Clerk informed the Council the following members have an additional vote in Council, as follows:

Reeve of Brampton—2 votes.

Deputy-Reeve of Brampton—2 votes.

Reeve of Port Credit—2 votes.

Deputy-Reeve of Port Credit—2 votes.

Reeve of Streetsville—2 votes.

Reeve of Albion—2 votes.

Reeve of Chinguacousy—2 votes.

Deputy-Reeve of Chinguacousy—2 votes.

Reeve of Toronto Township—2 votes.

Deputy-Reeve of Toronto Township—2 votes.

Total number of votes in Council—27.

The Clerk then informed the Council that their first duty was the election of a Warden.

61-1

Moved by R. W. Speck, Seconded by C. M. Murray:

That in the election of the Warden and more than two are nominated and decide to stand for election, the course to be pursued shall be as follows:

The names of the candidates shall be given to the Clerk or Chairman immediately and the candidates shall be voted upon in the same order as nominated and the candidate receiving a majority of the votes shall be declared elected. If no majority is reached as a result of the aforementioned voting, then the name of the candidate receiving the greatest number of votes shall be set aside and a further vote shall be taken on the remaining candidates, again in the order of nomination and the name of the candidate receiving the greatest number of votes shall likewise be set aside and so on until the candidate receiving the smallest number of votes is determined who shall thereupon be removed from the voting; the candidates whose names have been set aside shall then be voted upon in the order in which their names have been set aside, and in the manner above described, determining and removing the names of candidates receiving the least votes in each series of voting until only one candidate shall remain who shall thereupon be declared as Warden of the County.

Carried.

Nominated by Mr. F. Dowling, Seconded by Mr. J. J. Berney:

That Mr. Roderick Johnston, Reeve of the Township of Albion, be Warden for the year 1961.

Nominated by Mr. C. Clark, Seconded by Mr. A. M. Wilson:

That Mr. C. F. Kline, Reeve of the Town of Brampton, be Warden for the year 1961.

Nominated by Mr. R. W. Speck, Seconded by Mr. D. Hooke:

That Mr. T. W. Glassford, Reeve of the Township of Caledon, be Warden for the year 1961.

Nominated by Mr. C. M. Murray, Seconded by Mr. W. G. Shaw:

That Mr. R. W. Speck, Reeve of the Township of Toronto, be Warden for the year 1961.

Each of the candidates addressed Council, and Mr. Kline, Mr. Glassford and Mr. Speck asked that their names be withdrawn.

The Clerk declared Mr. Johnston, Warden of Peel County for the year 1961.

Mr. Johnston was conducted to his chair by his mover and seconder.

The Oath of Office was administered by Mr. G. E. Holtby, Clerk of the Township of Albion.

The Clerk then asked that Reeve W. E. Downey be permitted to address Council before the Warden elect took over his duties. Reeve Downey presented the Warden with a gavel.

The Warden then thanked the members of Council for appointing him Warden, and gave a short resume of County activities. Each of the members of Council spoke and assured the Warden of their support. The Warden then called upon Mr. Wm. Davis, M.P.P., several ex-wardens of Peel County, County Officials and a number of persons in the gallery for a few words.

61-2

Resolved that the striking Committee referred to in Rule 20 as amended, be elected by ballots prepared by the Clerk-Treasurer, which ballots shall have the names of each Councillor thereon, and each Councillor voting shall mark an "X" opposite no more or no fewer than 5 names. If the aforementioned balloting produces a tie or ties making it impossible to determine five winning councillors

those having a clear majority shall be declared elected to the striking Committee and a further ballot or ballots (supplied by the Clerk-Treasurer) shall be taken on only those councillors who have tied for the vacant seats on the Committee until all seats thereon shall have been filled. (In such last mentioned balloting, Councillors shall mark an "X" opposite as many of the tied names (and no more or no less) as are required to fill the vacancies on the Committee.)

Carried.

The Warden appointed T. W. Glassford to read the ballots to Council.

The vote elected the following to the Striking Committee: Speck, McCollum, Glassford, Downey and Adamson.

On motion Council adjourned until 10.00 a.m. Wednesday.

HENRY H. RUTHERFORD, Clerk.

R. JOHNSTON, Warden.

SECOND DAY JANUARY SESSION

Council Chambers,

Brampton, January 18, 1961.

Council met pursuant to adjournment at 10.00 a.m.

Members were all present.

Warden Roderick Johnston presided.

The meeting opened with saying the Lord's Prayer.

On motion the minutes of the December session, 1960, were adopted as printed.

Minutes of the previous day were read and on motion adopted.

Communications were received and read from the following:

Ontario Agricultural Council notifying the Council of a decision to discontinue their activities.

County of Ontario resolution re Federation of Agriculture levy.

Children's Aid Society of Peel County minutes of last regular meeting.

County of Ontario resolution re election of High School Trustees.

Ontario School Trustees and Ratepayers' Association re the membership and annual meeting.

Peel County T.B. and Health Association requesting a grant.

Bankers Bond Corporation Limited re the Sale of Debentures.

Mr. Albert Gibbins re County Insurance Commissions.

Salvation Army requesting a grant.

Hospital for Sick Children requesting a grant.

Women's Institute—South Peel District—requesting a grant.

The Canadian National Institute for the Blind requesting a grant.

Canadian Mental Health Association requesting a grant.

St. John Ambulance requesting a grant.

The Ontario Association of Rural Municipalities re annual convention.

County of Wentworth resolution re School Buses.

County of Simcoe resolution re the Petty Trespass Act.

County of Elgin resolution re County Assessment System.

County of Elgin resolution re Election of High School Boards.

The Ontario Municipal Board re Township of Toronto Gore Restricted Area By-law.

The Ontario Municipal Board re Township of Etobicoke Restricted Area By-laws.

The Ontario Municipal Board re Village of Streetsville annexation.

The Ontario Municipal Board re Village of Streetsville Restricted Area By-law.

The Ontario Municipal Board re application of the Village of Streetsville to incorporate as a Town.

The Ontario Municipal Board re Township of Toronto Restricted Area By-law.

Association of Ontario Counties re County and Suburban Road Administration.

Tri-County Committee re County Planning Boards.

Credit Valley Conservation Authority minutes.

Department of Municipal Affairs re Ontario Planning.

Mrs. Cochrane thanking County Council for flowers.

The family of the Late S. B. Bradley thanking County Council for flowers.

Mr. R. J. Innis thanking County Council for flowers.

Grand Jury report dated January 11, 1961.

Anderson X-Ray Limited re installation of X-Ray equipment in the Jail.

Department of Public Welfare re Public Assistance Training Course.

Department of Highways re 1961 Road Estimates By-law.

Ontario Good Roads Association re membership and annual convention.

Canadian Good Roads Association re annual membership.

Department of Highways re assumption of Service road.

County of Wellington resolution re additional subsidy for snow removal.

Department of Highways re Port Credit Bridge.

Department of Highways re 5th Line West — Township of Toronto.

Department of Transport re installation of ducts at Malton.

Township of Albion resolution approving Peel County By-law Number 1588.

Township of Chinguacousy resolution approving Peel County By-law Number 1588.

The Co-ordinator Public Survival report for the month of December, 1960.

City of Barrie resolution re additional Hospital grants.

R. W. Speck presented the First report of the Striking Committee and on motion the report was referred to a Committee of the Whole with C. M. Murray in the Chair.

The report was studied in Committee.

On motion the Committee rose.

61-3

Moved by C. F. Kline, Seconded by A. M. Wilson:

That the name of C. F. Kline be withdrawn from the Committee of Legislation, Co-ordination and Personnel.

Carried.

61-4

Moved by C. M. Murray, Seconded by J. M. Adamson:

Be it resolved that Mr. Plaus be named as Chairman of the Legislation, Co-ordination and Personnel Committee.

Carried.

61-5

Moved by C. M. Murray, Seconded by J. M. Adamson:

Be it resolved that Mr. Wilson be placed on the Legislation, Co-ordination and Personnel Committee.

Carried.

On motion the First report of the Striking Committee was adopted as amended.

R. W. Speck presented the Second report of the Striking Committee.

The motion to adopt the Second report of the Striking Committee was lost.

R. W. Speck presented the Third report of the Striking Committee and on motion the report was adopted.

On motion the communications were referred to the appropriate Committees.

Mr. W. Stanley, Canadian National Institute fro the Blind, was present and was introduced by T. E. McCollum. Mr. Stanley addressed Council requesting a grant to his organization for the year 1961. The Warden assured Mr. Stanley that consideration would be given to his request.

Take Notice that at this session, I will introduce a By-law to repeal By-law Number 1530, a By-law to appoint a Good Roads Committee.

R. W. SPECK,

Leave Granted.

Pursuant to Notice, R. W. Speck introduced a By-law to repeal By-law Number 1530. The By-law was read the required number of times in Council.

61-6

Moved by R. W. Speck, Seconded by C. M. Murray:

That the By-law to repeal By-law Number 1530, a By-law to appoint a Good Roads Committee, now having had its third and final reading, be finally passed as read, numbered 1593, signed by the Warden and Clerk and the Corporate Seal attached thereto.

Carried.

Take Notice that at this session, I will introduce a By-law to appoint a Good Roads Committee.

R. W. SPECK,

Leave Granted.

Pursuant to Notice, R. W. Speck introduced a By-law to appoint a Good Roads Committee. The By-law was read the required number of times in Council and referred to a Committee of the Whole with C. F. Kline in the Chair. The By-law was studied in Committee and the blanks filled. On motion the Committee rose and the By-law was again read in Council.

61-7

Moved by R. W. Speck, Seconded by C. M. Murray:

That the By-law to appoint a Good Roads Committee, now having had its third and final reading, be finally passed as read, numbered 1594, signed by the Warden and Clerk and the Corporate Seal attached thereto.

Carried.

Take Notice that at this session, I will introduce a By-law to repeal By-law Number 1531, and to appoint a Health Unit Board.

R. W. SPECK,

Leave Granted.

Pursuant to Notice, R. W. Speck introduced a By-law to repeal By-law Number 1531 and to appoint a Health Unit Board. The By-law was read the required number of times in Council and referred to a Committee of the Whole with C. Clark in the Chair. The By-law was studied in Committee and the blanks filled. On motion the Committee rose and the By-law was again read in Council.

61-8

Moved by R. W. Speck, Seconded by C. M. Murray:

That the By-law to repeal By-law Number 1531 and to appoint a Health Unit Board, now having had its third and final reading, be finally passed as read, numbered 1595, signed by the Warden and Clerk and the Corporate Seal attached thereto.

Carried.

T. E. McCollum presented the January Report of the South Peel Hospital and on motion the report was adopted.

Take Notice that at this session I will introduce a By-law to appoint a Board of Criminal Audit.

R. W. SPECK,

Leave Granted.

Pursuant to Notice, R. W. Speck introduced a By-law to appoint a Board of Criminal Audit. The By-law was read the required number of times in Council and referred to a Committee of the Whole with W. G. Shaw in the Chair. The By-law was studied in Committee and the blanks filled. On motion the Committee rose and the By-law was again read in Council.

61-9

Moved by R. W. Speck, Seconded by J. M. Adamson:

That the By-law to appoint a Board of Criminal Audit, now having had its third and final reading, be finally passed as read, numbered 1596, signed by the Warden and Clerk and the Corporate Seal attached thereto.

Carried.

61-10

Moved by D. Hooke, Seconded by T. W. Glassford:

Resolved that R. V. Conover, E. R. Underhill and R. E. Finkle be appointed to the Board of the Peel County Library Co-operative for the year 1961.

Carried.

Take Notice that at this session I will introduce a By-law to confirm Township of Albion By-law Number 796.

R. J. INNIS,

Leave Granted.

Pursuant to Notice, R. J. Innis introduced a By-law to confirm Township of Albion By-law Number 796. The By-law was read the required number of times in Council.

61-11

Moved by R. J. Innis, seconded by W. G. Shaw:

That the By-law to confirm Township of Albion By-law Number 796, now having had its third and final reading, be finally passed as read ,numbered 1597, signed by the Warden and Clerk and the Corporate Seal attached thereto.

Carried.

On motion Council adjourned for one hour to permit the Committees to meet.

Council resumed.

A. M. Wilson presented the January Report of the Printing and Miscellaneous Committee and on motion the reprot was adopted.

61-12

Moved by T. W. Glassford, Seconded by W. G. Shaw:

Resolved that the Warden and Clerk be authorized to sign the petition for Provincial Subsidy on the 1960 County Good Roads expenditure.

Carried.

N. O. House presented the January Report of the Education Committee and on motion the report was adopted.

61-13

Moved by A. M. Wilson, Seconded by J. J. Berney:

That the County representative to Peel Memorial Hospital for 1961 be Reeve C. F. Kline, Town of Brampton.

Amendment to motion 61-13.

Moved by D. Hooke, Seconded by C. M. Murray:

Resolved that N. O. House be appointed County Council representative on the Board of Governors of Peel Memorial Hospital for the year 1961.

Lost.

The original motion was carried.

C. F. Kline presented the January Report of Peel Memorial hospital and on motion the report was adopted.

Take Notice that at this session I will introduce a By-law to authorize the borrowing of $600,000.00 for current Road expenditure.

R. W. SPECK,

Leave Granted.

Pursuant to Notice, R. W. Speck introduced a By-law to authorize the borrowing of $600,000.00 for current Road expenditure. The By-law was read the required number of times in Council and referred to a Committee of the Whole with the Warden in the Chair. The clauses of the By-law were initialed.

On motion the Committee rose and the By-law was again read in Council.

61-14

Moved by R. W. Speck, Seconded by C. M. Murray:

That the By-law to authorize the borrowing of $600,000.00 for current road expenditure, now having had its third and final reading, be finally passed as read, numbered 1598, signed by the Warden and Clerk and the Corporate Seal attached thereto.

Carried.

W. G. Shaw presented the January Report of the Agriculture and Reforestation Committee and on motion the report was adopted.

J. J. Berney presented the January Report of the Planning and Development Committee and on motion the Report was adopted.

On motion Council adjourned until 10.00 a.m. Thursday.

HENRY H. RUTHERFORD, Clerk.

R. JOHNSTON, Warden.

THIRD DAY JANUARY SESSION

Council Chambers,

Brampton, January 19, 1961.

Council met pursuant to adjournment at 10.00 a.m.

Members were all present except C. M. Murray.

Warden Roderick Johnston presided.

The meeting opened with saying The Lord's Prayer.

T. W. Glassford presented the January Report of the Children's Aid Committee and on motion the report was adopted.

On motion Council adjourned until 11.00 a.m. to permit Committees to meet.

Council resumed.

A delegation representing the Board of Governors of Peel Memorial Hospital was present and was introduced by C. F. Kline. The delegation addressed Council requesting an additional grant to Hospital Construction for a proposed addition of 80 beds at $8,000.00 per bed making the grant $640,000.00 On motion the request of the delegation was referred to a Joint Committee of Hospital Construction and Finance. The Warden thanked the delegation for appearing before Council and assured them that the County Council would give every consideration to their request.

T. E. McCollum presented the January Report of the Property Committee and on motion the report was adopted.

61-15

Moved by R. W. Speck, Seconded by J. M. Adamson.

That for the purpose of reporting to County Council, that C. F. Kline be appointed County Chairman of the Health Unit Board.

Carried.

R. W. Speck presented the January Report of the Good Roads Committee and on motion the report was adopted.

J. M. Adamson presented the January Report of the Emergency Measures Committee and on motion the report was adopted.

On motion Council adjourned until 1.30 p.m.

Council resumed.

J. J. Plaus presented the January Report of the Legislation, Co-ordination and Personnel Committee and on motion the report was adopted.

61-16

Moved by R. W. Speck, Seconded by J. M. Adamson:

That the Legislation, Co-ordination and Personnel Committee, at their next meeting, prepare a suitable resolution in connection with the control of Traffic in relation to School buses, for presentation at the next meeting of Council for submission to the Provincial Government for its consideration.

Carried.

On motion By-law Number 1487, a By-law to authorize the sale of $585,000.00 debentures for High School purposes, was referred to a Committee of the Whole with N. O. House in the Chair. The By-law was studied in Committee and the clauses initialed. On motion the Committee rose.

61-17

Moved by T. E. McCollum, Seconded by D. Hooke:

That the By-law to authorize the sale of $585,000.00 debentures for High School Purposes, be now read a third time.

Carried.

The By-law was read a third time.

61-18

Moved by T. E. McCollum, Seconded by D. Hooke:

That the By-law to authorize the sale of $585,000.00 debentures for High School Purposes, now having had its third and final reading, be finally passed as read, numbered 1487, signed by the Warden and Clerk and the Corporate Seal attached thereto.

Carried.

On motion By-law Number 1516, a By-law to authorize the sale of $50,000.00 debentures for air conditioning, was referred to a Committee of the Whole with N. O. House in the Chair. The By-law was studied in Committee and the clauses initialed. On motion the Committee rose.

61-19

Moved by T. E. McCollum, Seconded by C. Clark:

That the By-law to authorize the borrowing of $50,000.00 on debentures, be now read a third time.

Carried.

The By-law was read a third time.

61-20

Moved by T. E. McCollum, Seconded by C. Clark:

That the By-law to authorize the borrowing of $50,000.00 on debentures, now having had its third and final reading, be finally passed as read, numbered 1516, signed by the Warden and Clerk and the Corporate Seal attached thereto.

Carried.

On motion By-law Number 1486, a By-law to authorize the sale of $200,000.00 debentures for Road purposes, was referred to a Committee of the Whole with N. O. House in the Chair. The By-law was studied in Committee and the clauses initialed. On motion the Committee rose.

61-21

Moved by T. E. McCollum, Seconded by C. Clark:

That the By-law to authorize the sale of $200,000.00 debentures for Road purposes, be now read a third time.

Carried.

The By-law was read a third time.

61-22

Moved by T. E. McCollum, Seconded by C. Clark:

That the By-law to authorize the sale of $200,000.00 debentures for Road purposes, now having had its third and final reading, be finally passed as read, numbered 1486, signed by the Warden and Clerk and the Corporate Seal attached thereto.

Carried.

On motion, By-law Number 1577, a By-law to authorize the sale of $100,000.00 debentures for Road purposes, was referred to a Committee of the Whole with N. O. House in the Chair. The By-law was

studied in Committee and the clauses initialed. On motion the Committee rose.

61-23

Moved by T. E. McCollum, Seconded by C. Clark:

That the By-law to authorize the sale of $100,000.00 debentures for Road purposes, be now read a third time.

Carried.

The By-law was read a third time.

61-24

Moved by T. E. McCollum, Seconded by C. Clark:

That the By-law to authorize the sale of $100,000.00 debentures for Road purposes, now having had its third and final reading, be finally passed as read, numbered 1577, signed by the Warden and Clerk and the Corporate Seal attached thereto.

Carried.

On motion By-law Number 1543, a By-law to authorize the sale of $186,500.00 debentures for Road purposes, was referred to a Committee of the Whole with N. O. House in the Chair. The By-law was studied in Committee and the clauses initialled. On motion the Committee rose.

61-25

Moved by T. E. McCollum, Seconded by C. Clark:

That the By-law to authorize the sale of $186,500.00 debentures for Road purposes, be now read a third time.

Carried.

The By-law was read a third time.

61-26

Moved by T. E. McCollum, Seconded by C. Clark:

That the By-law to authorize the sale of $186,500.00 debentures for Road Purposes, now having had its third and final reading, be finally passed as read, numbered 1543, signed by the Warden and Clerk and the Corporate Seal attached thereto.

Carried.

Take Notice that at this session I will introduce a By-law to consolidate certain By-laws into one sum of $1,121,500.00.

T. E. McCollum,

Leave Granted.

Pursuant to Notice, T. E. McCollum introduced a By-law to consolidate certain By-laws into one sum of $1,121,500.00.

The By-law was read the required number of times in Council and referred to a Committee of the Whole with the Warden in the Chair. On motion the Clauses of the by-law were initialed. On motion the Committee rose and the By-law was again read in Council.

61-27

Moved by T. E. McCollum, Seconded by C. Clark:

That the By-law to consolidate certain By-laws into one sum of $1,121,500.00, now having had its third and final reading, be finally passed as read, numbered 1592, signed by the Warden and Clerk and the Corporate Seal attached thereto.

Carried.

J. J. Plaus presented the January Report of the Hospitalization Committee and on motion the report was adopted.

T. E. McCollum presented the January Report of the Finance Committee and on motion the report was adopted.

61-28

Moved by R. W. Speck, Seconded by J. M. Adamson:

That we now adjourn to meet again Thursday, February 16th at 10.00 A.M. or at the call of the Warden.

Carried.

The Warden thanked the members of Council for their co-operation in transacting the County business at this session.

After singing the National Anthem, Council adjourned.

HENRY H. RUTHERFORD, Clerk.

R. JOHNSTON, Warden.

Reports

FIRST REPORT OF THE STRIKING COMMITTEE

To the Warden and Council of the County of Peel.

Your Committee on Striking Committees begs to report as follows:

1. Mr. R. W. Speck has been elected Chairman of the Committee.

2. The First named on each Committee is Chairman.

3. The Warden is ex officio a member of all Committees with the exception of the Children's Aid.

4. We recommend approval of the following committees for the year 1961:

Agriculture and Reforestation: Shaw, Innis, Glassford, Clark, Hooke.

Children's Aid: Glassford, Adamson, Berney, Kline, McCollum, House, Downey, Innis, Murray.

Education: House, Wilson, Murray, Berney, Dowling.

Equalization and Hospitalization: Plaus, Glassford, Speck, Adamson, Shaw, House, Wilson, Berney, Downey.

Finance: Murray, McCollum, Clark, Wilson, Downey.

Legislation, Co-ordination and Personnel: Plaus, Murray, Glassford, Dowling, Wilson.

Library: Hooke, Dowling, House.

Peel Manor: Clark, Speck, Glassford, Downey.

Peel Manor Building: Clark, Speck, Glassford, Downey, McCollum.

Planning and Development: Berney, House, Hooke, McCollum, Wilson.

Printing and Miscellaneous: Wilson, Plaus, Innis, Dowling, Hooke.

Property: McCollum, Speck, Adamson, Kline, Clark.

Welfare: Innis, Shaw, Berney, Hooke, Plaus.

Emergency Measures: Adamson, Speck, Kline, Clark, Shaw.

Hospital Construction: Dowling, Murray, Plaus, Shaw, Kline.

All of which is respectfully submitted.

Adopted as Amended January 18, 1961.

R. W. SPECK,
Chairman.

R. JOHNSTON,
Warden.

SECOND REPORT OF THE STRIKING COMMITTEE

To the Warden and Council of the County of Peel.

Your Committee on Striking Committees begs to report as follows:

In accordance with the Standing Rules and Regulations of Council, as amended, Clause Number 22—"The said Striking Committee shall recommend to Council the Personel of the Good Roads Committee Health Unit Board who shall continue to be appointed by By-law."

Your Committee suggest the following names for the Good Roads Committee: Speck, Glassford, Shaw, House, Downey.

Lost January 18, 1961.

R. W. SPECK,
Chairman.

R. JOHNSTON,
Warden.

THIRD REPORT OF THE STRIKING COMMITTEE

To the Warden and Council of the County of Peel.

Your Committee on Striking Committees begs to report as follows:

In accordance with the Standing Rules and Regulations of Council, as amended, Clause Number 22—"The said Striking Committee shall recommend to Council the Personel of the Good Roads Committee and Health Unit Board who shall continue to be appointed by By-law." Your Committee suggest the following names for the Health Unit Board: Downey, Adamson, Kline, Speck, Innis.

Adopted January 18, 1961.

R. W. SPECK, Chairman.

R. JOHNSTON, Warden.

JANUARY REPORT OF THE AGRICULTURE AND REFORESTATION COMMITTEE

To the Warden and Council of the County of Peel.

Your Committee on Agriculture and Reforestation begs to report as follows:

1. We are in receipt of a communication from the Ontario Agricultural Council advising us of their decision to discontinue that organization.

We recommend that this communication be filed.

2. We are in receipt of a resolution from the County of Ontario requesting the Provincial Government to amend the Municipal Act to provide for the collection of the Federation of Agriculture levy to be collectable regardless of when the taxes are paid.

We recommend that this resolution be received.

Adopted January 18, 1961.

W. G. SHAW, Chairman.

R. JOHNSTON, Warden.

JANUARY REPORT OF THE CHILDREN'S AID COMMITTEE

To the Warden and Council of the County of Peel.

Your Committee on Children's Aid begs to report as follows:

1. We recommend approval for payment accounts listed on the attached pay sheet totalling $10,902.32.

2. The annual meeting of the Society will be held Wednesday evening, February 8 in St. Paul's United Church, Brampton. All members of County Council are urged to attend this meeting.

3. We recommend payment of the following Committee fees and mileages re meetings held December 29, 1960 and January 11, 1961.

J. J. Berney, 2 meetings and mileage	$48.00
F. Dowling, 2 meetings and mileage	44.00
T. W. Glassford, 2 meetings and mileage	48.80
N. O. House, 2 meetings and mileage	45.20
R. Johnston, 2 meetings and mileage	47.20
C. F. Kline, 2 meetings	40.00
J. C. Saddington, 2 meetings and mileage	45.60
W. G. Shaw, 1 meeting and mileage	22.00

4. We recommend payment of the following Committee fee re signing cheques for two months:

C. F. Kline	$20.00

Adopted January 19, 1961.

T. W. GLASSFORD,
Chairman.

R. JOHNSTON,
Warden.

PAYMENT VOUCHER CHILDREN'S AID

January 19, 1961

Children's Aid Society of the County of Dufferin	$ 529.12
Children's Aid Society of Peel County	1,863.75
Children's Aid Society of Metro Toronto	880.40
Catholic Children's Aid Society of Metro Toronto	707.60
Children's Aid Society of Peel County (requisition)	6,921.45
Total	$10,902.32

T. W. GLASSFORD, Chairman.

R. JOHNSTON, Warden.

JANUARY REPORT OF THE EDUCATION COMMITTEE

To the Warden and Council of the County of Peel.

Your Committee on Education begs to report as follows:

1. We are in receipt of a resolution from the County of Ontario requesting the Provincial Government to enact legislation to amend the present Secondary Schools and Board of Education Act, to provide that all members of a District High School Board be directly elected by the electors in the municipality, or part thereof, which they are at present appointed to represent.

We recommend that this Council endorse the resolution of the County of Ontario.

Adopted January 18, 1961.

N. O. HOUSE, Chairman.

R. JOHNSTON, Warden.

JANUARY REPORT OF THE EMERGENCY MEASURES COMMITTEE

To the Warden and Council of the County of Peel.

Your Committee on Emergency Measures begs to report as follows:

1. We recommend approval for payment accounts listed on the attached pay sheet totalling $159.15.

Adopted January 19, 1961.

J. M. ADAMSON, Chairman.

R. JOHNSTON, Warden.

PAYMENT VOUCHER EMERGENCY MEASURES COMMITTEE

January 19, 1961

J. H. Adams	$ 28.40
Township of Toronto Police Department	7.20
W. L. Bridges	20.00
Underwood Limited	3.85
Cook Signs	53.25
Instruments (1951) Limited	27.25
Brampton Lumber Company Limited	19.20
	$159.15

J. M. ADAMSON, Chairman.

R. JOHNSTON, Warden.

JANUARY REPORT OF THE HOSPITALIZATION COMMITTEE

To the Warden and Council of the County of Peel.

Your Committee on Hospitalization begs to report as follows:

1. We recommend approval for payment accounts listed on the attached pay sheet totalling $592.00.

Adopted January 19, 1961.

J. J. PLAUS,
Chairman.

R. JOHNSTON,
Warden.

PAYMENT VOUCHER HOSPITALIZATION COMMITTEE

January 19, 1961

Ontario Hospital Services Comm., U.R.R.	$123.90
Ontario Hospital Services Comm., Indigent	96.60
1960 ACCOUNTS—	
Dufferin Area Hospital	20.25
Peel Memorial Hospital	155.25
Toronto Western Hospital	180.00
St. Joseph's Hospital (Out Patients)	14.00
Toronto Western Hospital (Out Patients)	2.00
TOTAL	$592.00

J. J. PLAUS,
Chairman.

R. JOHNSTON,
Warden.

JANUARY REPORT OF THE FINANCE COMMITTEE

To the Warden and Council of the County of Peel.

Your Committee on Finance begs to report as follows:

1. We recommend approval for payment accounts listed on the attached pay sheet totalling $1,160.14.

2. We recommend that a grant in the amount of $ be paid to the Peel County TB and Health Association.

3. In accordance with the provisions of Section 251, paragraph 3 of the Municipal Act, your Committee has examined the Surety Bonds of County Employees, and found them in order. We recommend that the Surety Bond be filed in the office of the County Clerk-Treasurer.

4. We recommend that the County Clerk-Treasurer be authorized to advance sufficient money to Peel County Library Co-operative Board to enable that Board to carry on business until their budget has been approved by County Council in March. We further recommend that the advances so authorized do not exceed the sum of $2,000.00.

5. Your Committee met on January 7, 1961, and received from our Fiscal Agent the following recommendation with respect to County of Peel Debenture Issues which were ready for sale:

$ 200,000	1 - 10 years for County Roads.
286,500	1 - 10 years for County Roads.
50,000	1 - 20 years for Registry Office Airconditioning.
585,000	1 - 20 years for the Central Peel High School District.
$1,121,500	

The Fiscal Agent recommended that he be authorized to proceed with the sale of these issues on one of the following bases:

(a) On the basis of a 6% rate of interest for all by-laws, at a minimum combined offering price of $98.00 per hundred.

(b) On the basis of a 6% rate of interest for the $200,000 1 to 10 year County Roads By-law and a 6¼% rate of interest for the remaining by-laws, at a minimum combined offering price of $99.50 per hundred. The following resolution was carried unanimously by the finance Committee. "Moved by R. W. Speck, Seconded by R. E. Prouse: 'Resolved that this Committee approve the sale of $1,121,-

500.00 Bonds of County of Peel as per offer set forth in the letter from our fiscal Agent dated January 6, 1961, it being understood that the Fiscal Agent be given authority to exercise his judgment as to which offer of the two mentioned in the said letter he chooses. Either method will give the purchasers a yield of 6.4% approximately or in other words, the cost to the County is the same under either plan.' Carried unanimously, J. C. Saddington, Chairman." On January 16, 1961, the following confirmation was received from our Fiscal Agent: Sold on behalf of the County of Peel:

> $1,121,500—COUNTY OF PEEL, Ontario, 6% Non-callable Debentures, to be dated February 28, 1961, to mature February 28, 1962 to 1971, inclusive ($486,500) and February 28, 1962 to 1981 inclusive ($635,000). at a composite price of $98.43 per hundred.

After applying our commission of 1%, this produces a net price to the County of $97.43 per hundred.

6. Your Committee studied the projection of debenture debt showing the effect on the mill rate until the year 1966. Your Committee was unable to come to a decision with respect to future financing and recommend that the matter be referred to the 1961 Finance Committee for study.

7. We recommend that Bankers Bond Corporation, as Syndicate managers for the following Companies, Equitable Securities Ltd., and Anderson Co. Ltd., be appointed fiscal agents for the year 1961.

8. We recommend payment of the following Committee fees and mileages re meeting held January 7, 1961:

C. Clark, 1 meeting and mileage	$22.00
F. Dowling, 1 meeting and mileage	22.00
R. E. Prouse, 1 meeting	20.00
J. C. Saddington, 1 meeting and mileage	22.80
R. W. Speck, 1 meeting and mileage	23.20
W. E. Downey, 1 mileage	4.00

Adopted January 19, 1961.

T. E. McCOLLUM,
Acting Chairman.

R. JOHNSTON,
Warden.

PAYMENT VOUCHER FINANCE COMMITTEE

January 19, 1961

St. John's Training School For Boys	$ 43.20
Ontario Training School For Boys, Guelph	82.80
Ontario Training School For Boys	217.80
A. E. Kilpatrick	68.94
John G. Hooper	17.00
Judge Graydon	7.20
Gunn, Roberts & Co.	185.00
Registry Office	428.20
The Ontario Municipal Association	25.00
Canadian Federation of Mayors and Municipalities	60.00
The Ontario Association of Rural Municipalities	25.00
	$1,160.14

T. E. McCOLLUM,
Acting Chairman.

R. JOHNSTON,
Warden.

JANUARY REPORT OF THE GOOD ROADS COMMITTEE

To the Warden and Council of the County of Peel.

Your Committee on Good Roads beg to report as follows:

1. That Mr. Robert W. Speck has been elected Chairman of the Committee.

2. That Mr. Gladstone Shaw has been elected Deputy Chairman of the Committee.

3. We recommend that the annual fee of $50.00 be paid for the membership in the Ontario Good Roads Association.

4. We recommend that the annual fee of $50.00 be paid for the membership in the Canadian Good Roads Association.

5. We have a letter from the Ontario Department of Highways stating that the estimate for the Normal Expenditure By-law for the County of Peel shall be as follows:

Maintenance—$400,000.00.

Construction—$200,000.00.

We recommend that this be filed.

6. We have a letter from the Ontario Department of Highways regarding the assumption of a portion of the Queen Elizabeth Service Road. We recommend that this be acknowledged and filed.

7. We have a resolution from the County of Wellington regarding a petition to the Ontario Department of Highways requesting additional monies for winter maintenance in the snow belt areas. We recommend that this be filed.

8. We have an agreement from the Canadian Department of Transport regarding the installation of power and communication ducts under the Malton Road. We recommend that the Warden and Clerk be authorized to sign this agreement.

9. We have a letter from Mr. J. V. Ludgate, Municipal Engineer for the Ontario Department of Highways advising that Section 430 of the Municipal Act, under which the Port Credit Bridge was assumed by the County of Peel does not now apply since the Village of Port Credit has become a Town. It was further stated that the Department of Highways would be willing to extend the existing connecting link agreement between Port Credit and the Department for the Lakeshore Road to include the new structure. We recommend that the Town of Port Credit be advised of this matter. Your Committee further recommends that the County of Peel either repair or arrange to have the Department of Highways repair the bridge approaches at no cost to the Town of Port Credit.

Adopted January 19, 1961.

R. W. SPECK,
Chairman.

R. JOHNSTON,
Warden.

JANUARY REPORT OF THE LEGISLATION, CO-ORDINATION AND PERSONNEL COMMITTEE

To the Warden and Council of the County of Peel.

Your Committee on Legislation, Co-ordination and Personnel begs to report as follows:

1. We recommend that the account from Davis, Davis and Webb, in the amount of $50.00 re the settlement of the case between the Corporation of the County of Peel and William Charles Smith and Lorraine Smith be approved for payment.

2. We are in receipt of a resolution from the County of Wentworth petitioning the Provincial Government to pass the necessary legislation to make it mandatory for all vehicles approaching a school bus in either direction to come to a full stop. We recommend that this resolution be not endorsed.

3. We are in receipt of a resolution from the County of Simcoe recommending to the Provincial Government that the Petty Trespass Act be amended or a new Act passed, to prevent hunters trespassing on private property and that the maximum penalty thereunder be increased from $10.00 to $50.00. We recommend that this resolution be endorsed and we further recommend that Simcoe County be requested to include a clause in their resolution to raise the minimum penalty.

4. We are in receipt of a resolution from the County of Elgin requesting the Provincial Government to grant permissive legislation to authorize a County Council to set up a County Assessment Department. We recommend that this resolution be endorsed.

5. We are in receipt of a letter from the Ontario Association of Children's Aid Societies acknowledging receipt of a resolution from the City of Barrie endorsed by the County of Peel. We recommend that this letter be filed.

6. We are in receipt of a resolution from the Castlemore Women's Institute requesting the Department of Lands and Forests to enact legislation to compensate farmers for losses and damages incurred by careless hunters also to strengthen the legislation with respect to indiscriminate use of firearms. We recommend that this resolution be endorsed.

7. We are in receipt of a resolution from the County of Middle-

sex requesting the Provincial Government to enact legislation whereby a County would be given the right of Appeal from annexation orders which affect Counties. We recommend that this resolution be endorsed.

8. We are in receipt of a resolution from Peel Memorial Hospital in connection with noise from aircraft. We recommend that this resolution be filed.

9. We recommend that the County Clerk-Treasurer and County Assessor be delegates to the annual convention of the Ontario Association of Rural Municipalities to be held in the King Edward Hotel, Toronto, on February 13 and 14, with expenses paid, and we further recommend that any member of this Committee who wishes to attend the convention, may attend with expenses paid.

Adopted January 19, 1961.

J. J. PLAUS,
Chairman.

R. JOHNSTON,
Warden.

JANUARY REPORT OF THE PEEL MANOR COMMITTEE

To the Warden and Council of the County of Peel.

Your Committee on Peel Manor begs to report as follows:

1. We recommend approval for payment accounts listed on the attached pay sheets totalling $10,586.61.

2. Three applications for admittance to Peel Manor were considered at the January meeting. Two from the Township of Albion and one from the Township of Toronto. These applications were tabled until the County Welfare Officer has completed arrangements to have the applicants turn over their assets to Peel County Manor.

3. We recommend payment of the following Committee fees and mileages re meeting held January 6, 1961:

C. Clark, 1 meeting and mileage	$22.00
R. Johnston, 1 meeting and mileage	23.60
W. G. Shaw, 1 meeting and mileage	22.00
R. W. Speck, 1 meeting and mileage	23.20
W. E. Downey, 1 mileage	4.00

Adopted January 18, 1961.

C. CLARK,
Chairman.

R. JOHNSTON,
Warden.

PAYMENT VOUCHER PEEL MANOR COMMITTEE

January 18, 1961

Ontario Hydro	$ 237.69
Payroll Transfer	5,757.84
Pocket Money	246.00
Ontario Hospital Services Commission	73.50
Post Office	18.00
Abell's Drug Store	96.79
Arscott's Meat Market	37.50
Browns' Bread	161.17
Brampton Hardware	19.13
Mr. Harry Baker	40.00
Canadian National Institute for the Blind	37.80
County of Peel	800.00
County of Peel	161.23
Sam Caruso	38.28
Findlay's Dairy Ltd.	30.00
Grogan's Home Freezer	378.15
F. T. Hill & Co. Ltd.	14.32
Ingram's Groceteria	189.15
Wally Large, Phm.B.	61.44
Bruce McClure Printing	1.50
Peel Ice and Fuel	512.49
Pocock Dairy	337.04
Ron Rider Fuels Ltd.	186.03
Sovereign Film Distributors Ltd.	30.00
Stafford Foods Ltd.	61.30
Elmer Rene Shoppe	104.68
The Peel Creamery	120.37
The Hydro-Electric Power Commission of Ontario	24.00
Textile Products Co. Ltd.	185.60
Town of Brampton	34.00
Underwood Limited	3.85
O. T. Walker	6.00
West Chemical Products Ltd.	59.34
Andrews and Associates	1.36
G. T. Holley	6.40
County of Peel	4.30
County of Peel	510.36
	$10,586.61

C. CLARK,
Chairman.

R. JOHNSTON,
Warden.

JANUARY REPORT OF THE PLANNING AND DEVELOPMENT

To the Warden and Council of the County of Peel.

Your Committee on Planning and Development begs to report as follows:

1. We recommend that the account received from the County of York in the amount of $108.84 re cost of Tri-County Planning Workshop be approved for payment.

2. We are in receipt of a Notice from the Ontario Municipal Board re the application of the Corporation of the Township of Toronto Gore for approval of its Restricted Area By-law No. 808. We recommend that this Notice be filed.

3. We are in receipt of an Appointment for Hearing from the Ontario Municipal Board re an application of the Corporation of the Township of Etobicoke for approval of its Restricted Area By-law No. 12354, 12483 and 12412. We recommend that these Notices be filed.

4. We are in receipt of a Notice from the Ontario Municipal Board re appointment for Hearing in connection with an application of the Corporation of the Village of Streetsville for annexation to the Village of part of the Township of Toronto. We recommend that this Notice be filed.

5. We are in receipt of a communication from the Ontario Municipal Board enclosing a copy of the decision of the Board re the Village of Streetsville annexation to the Village of part of the Township of Toronto. We recommend that this communication be filed.

6. We are in receipt of a Notice from the Ontario Municipal Baord re Appointment for Hearing in connection with application of the Corporation of the Village of Streetsville for approval of its Restricted Area By-law Number 1426. We recommend that this notice be filed.

7. We are in receipt of a Notice from the Ontario Municipal Board re Appointment for Hearing in connection with the application of the Village of Streetsville to be known as "The Corporation of the Town of Streetsville." We recommend that this Notice be filed.

8. We are in receipt of a Notice from the Ontario Municipal Board re an Appointment for Hearing in the matter of an application of the Corporation of the Township of Toronto for approval of its Restricted Area By-law Number 3172. We recommend that this notice be filed.

9. We are in receipt of a letter from the Association of Ontario Counties in connection with a meeting to be held with the Minister of Highways to discuss "County and Suburban Roads Administration and Financing". We recommend that those members of the Committee that wish to attend do so.

10. We are in receipt of a communication from the Tri-County Committee on Planning enclosing five copies of the report on the Proposed Tri-County Planning Board. We recommend that the Clerk apply for additional copies and when received be distributed to each County Councillor.

11. We are in receipt of the Minutes of the December 9 meeting of the Credit Valley Conservation Authority. We recommend that these minutes be filed.

12. We are in receipt of Volume 7 of Ontario Planning from the Department of Municipal Affairs. We recommend that this be filed.

Adopted January 18, 1961.

J. J. BERNEY,
Chairman.

R. JOHNSTON,
Warden.

JANUARY REPORT OF THE PRINTING AND MISCELLANEOUS COMMITTEE

To the Warden and Council of the County of Peel.

Your Committee on Printing and Miscellaneous begs to report as follows:

1. We recommend approval for payment accounts listed on the attached pay sheet totalling $1,003.62.

2. Your Committee recommends to Council that the lowest tender for Printing Financial Statements and Minutes of County Council submitted by Peel Gazette be accepted in the amount of $4.60 per page, Tender Number 1, and $3.40 per page Tender Number 2.

Adopted January 18, 1961.

A. M. WILSON,
Chairman.

R. JOHNSTON,
Warden.

PAYMENT VOUCHER PRINTING COMMITTEE

January 18, 1961

Albion Printing House	$ 159.84
H. G. Barlow Co. Ltd.	135.71
Canada Law Book Company	12.70
The Carswell Company Limited	4.80
Charters Publishing Company Ltd.	123.77
Copeland-Chatterson Limited	98.37
Gestetner (Canada) Limited	37.36
S. R. Hart & Company Limited	23.08
The McBee Company	210.51
Bruce McClure Printing	135.98
Minnesota Mining & Manufacturing of Canada Ltd.	38.40
Times and Conservator	23.10
	$1,003.62

A. M. WILSON,
Chairman.

R. JOHNSTON,
Warden.

JANUARY REPORT OF THE PROPERTY COMMITTEE

To the Warden and Council of the County of Peel.

Your Committee on Property begs to report as follows:

1. We recommend approval for payment accounts listed on the attached pay sheet totalling $1,467.14.

2. The following resolution was passed by your Committee: "Be it resolved that permission be given to the Property Committee to make whatever arrangements or purchases that would be necessary to the extent of $350.00 so that provision would be made for County Council members to have their lunch in the recreation room of the County House, at 3 Glen Eagle Crescent for the February session." We recommend approval of this resolution.

3. We recommend that cards of thanks for flowers received from the following, be filed: Mr. R. J. Innis, the family of the Late Judge Cochrane and the family of the Late S. B. Bradley.

Adopted January 19, 1961.

T. E. McCOLLUM,
Chairman.

R. JOHNSTON,
Warden.

PAYMENT VOUCHER PROPERTY COMMITTEE

January 19, 1961

County Buildings

H. H. Rutherford	$ 10.00
Brampton Maintenance Service	132.25
Alteman Transport	1.50
Elmore Archdekin	17.70
Jim Archdekin	172.70
Brampton Electric Limited	9.00
Brampton Hardware	105.10
S. Cowton	32.50
Dales' Flowerland	27.00
Early's Farm Supply	2.00
Fairfield Greenhouses	15.00
J. I. Holcomb Mfg. Co.	9.95
Gordon H. Little	6.00
Gordon A. MacEachern Ltd.	31.08
Bruce McClure Printing	5.80
J. R. Post	15.00
Ron Rider Fuels Ltd.	294.63
Underwood Limited	60.45

Jail

Dick Little's	85.70
Browns' Bread	44.72
Duffy's Store	62.24
Rosedale Dairy	45.54
Peel's Pharmacy	7.41
Dr. C. Heggie	51.00
Rugged Wear Limited	139.91
T. H. Bown	20.87
Page Bros. Products Ltd.	25.75
S. Cowton	13.00
Crest Hardware	23.34
Total	$1,467.14

T. E. McCOLLUM,
Chairman.

R. JOHNSTON,
Warden.

JANUARY REPORT OF THE PEEL MEMORIAL HOSPITAL COMMITTEE

To the Warden and Council of the County of Peel.

Your Committee on Peel Memorial Hospital begs to report as follows:

1. The Peel Memorial Hospital Board meeting was held on Thursday evening, December 15, at 8.00 p.m. General discussion took place re construction of addition, the operation of the Hospital, the need and the Hospital By-laws.

2. As County Council was held on the same day no fee was allowed.

3. The Building and Expansion Committee continue to hold meetings each Tuesday morning at 8.00 a.m. and I am glad to report construction continues to be very satisfactory.

4. The attached report be received:

Peel Memorial Hospital,
Brampton, Ontario.

HOSPITAL REPORT FOR 12 MONTHS, 1960

Admissions	3498
Births	929
Average Occupancy (Adults and Children Only)	76
Hospital Days	28015
Increase Over Last Year	570

RESIDENCE OF PATIENTS — 12 MONTHS

Area	No. of Patients	%
Brampton	1771	40.0
Twp. of Toronto	692	15.6
Twp. Chinguacousy	607	13.7
Other Peel County	394	8.9
Total Peel County	3464	78.2
Halton County	342	7.7
York County	520	11.8
Other	101	2.3
Total Patients	4427	100.0%

Two years have passed since our present expansion plans were accepted by the Hospital Board. These plans were, for the sake of economy, divided into two parts. One part for immediate consideration to meet a critical situation, the other part as an extension when required. We now see that the first phase will not meet the need, and that the second phase must be considered if we are to avoid overcrowding the hospital again.

Adopted January 18, 1961.

C. F. KLINE, Chairman.

R. JOHNSTON, Warden.

JANUARY REPORT OF THE SOUTH PEEL HOSPITAL COMMITTEE

To the Warden and Council of the County of Peel.

Your Committee on South Peel Hospital begs to report as follows:

The Board of Directors met Monday evening, December 19, 1960, at 8.00 p.m.

1. The Treasurer's Report and accounts for payment totalling $126,588.56 was approved.

2. The Administrator's Report of the analysis of Hospital Services for the Month of November was approved.

3. A letter received from the Ontario Hospital Service Commission revision the rates as follows:

Standard Ward rate	$21.85
Differential rate for Semi-private accommodations	3.75
Differential rate for Private accommodations	7.00

Adopted January 19, 1961.

T. E. McCOLLUM, Chairman.

R. JOHNSTON, Warden.

Bylaws

BY-LAW NUMBER 1593

A By-law to repeal By-Law Number 1530.

WHEREAS under By-law Number 1530, R. W. Speck, C. Clark, T. W. Glassford, W. G. Shaw and R. Johnston were appointed the Good Roads Committee for the County of Peel for respective periods as the rein set forth;

AND WHEREAS it is deemed expedient to remove the members of the said Committee and to appoint a new Committee in its stead, and for this purpose to repeal By-law Number 1530.

NOW THEREFORE, the Municipal Corporation of the County of Peel, by the Council thereof, enacts as follows:—

(1) THAT By-law Number 1530 be and the same is hereby repealed.

(2) PASSED by a vote of two thirds of all members of the Municipal Corporation of the County of Peel, present and voting thereon, this 18th day of January, A.D. 1961.

HENRY H. RUTHERFORD, Clerk.

R. JOHNSTON, Warden.

BY-LAW NUMBER 1594

A By-law of the Municipal Corporation of the County of Peel, respecting the appointment of a Good Roads Committee for the County of Peel.

WHEREAS the Municipal Council of the County of Peel has adopted a plan of County Road improvement, and established a County Road System throughout the County, under the provisions of the Highway Improvement Act, R.S.O. 1950 Section 41, and amendments thereto;

AND WHEREAS under the provisions of sub-section 1 of Section 41, of the said Highway Improvement Act, it is necessary to appoint a Committee for the purpose of directing the work to be done on the County Road System;

NOW THEREFORE, the Municipal Corporation of the County of Peel, by the Council thereof, enacts as follows:

(1) THAT the Committee for the purpose of directing the work to be done on the County Road System shall consist of five persons, residents of the County.

(2) One member of the said Committee shall be appointed and hold office for a term of five years; one member shall be appointed and hold office for a term of four years; one member shall be appointed and hold office for a term of three years; one member shall be appointed and hold office for a term of two years; one member shall be appointed and hold office for a term of one year;

AND THEREAFTER, each member of the said Committee shall be appointed and hold office for a term of five years, and any member, on the expiry of his term of office, shall be eligible for re-appointment.

(3) A member of the Committee may be removed by a vote of two-thirds of the members present, voting thereon at any regular meeting of the Council.

(4) Where a member of the Committee is so removed, or dies, or resigns his office, the Council may appoint some other person to fill the vacancy for the remainder of the term for which the person so removed, dying or resigning was appointed.

(5) The Warden of the County for the time being shall be ex-officio a member of the Committee and may sit and vote thereon.

(6) That R. W. Speck be and is hereby appointed a member of the said committee to hold office for a term of five years.

(7) That T. W. Glassford be and is hereby appointed a member of the said committee to hold office for a term of four years.

(8) That C. Clark be and is hereby appointed a member of the said committee to hold office for a term of three years.

(9) That W. G. Shaw be and is hereby appointed a member of the said committee to hold office for a term of two years.

(10) That W. E. Downey be and is hereby appointed a member of the said committee to hold office for a term of one year.

(11) That the Committee so appointed shall commence its duties immediately.

PASSED in open Council this 18th day of January, A.D. 1961.

HENRY H. RUTHERFORD, Clerk.

R. JOHNSTON, Warden.

BY-LAW NUMBER 1595

A By-law to repeal By-law Number 1531 and to appoint Members to The Peel County Health Unit Board.

WHEREAS By-law Number 1531 for the County of Peel provides for the appointment of members to the Board of Peel County Health Unit:

AND WHEREAS it is demeed expedient to repeal the said By-law and to pass a new By-law providing for the appointment of members to the Board of the Peel County Health Unit;

NOW THEREFORE, the Municipal Corporation of the County of Peel, by the Council thereof, enacts as follows:

(1) THAT W. E. Downey shall be appointed a member of the Board of the Peel County Health Unit for a period of one year from the date hereof.

(2) THAT C. F. Kline shall be appointed a member of the Board of the Peel County Health Unit for a period of one year from the date hereof.

(3) THAT R. W. Speck shall be appointed a member of the Board of the Peel County Health Unit for a period of two years from the date hereof.

(4) THAT M. Adamson shall be appointed a member of the Board of the Peel County Health Unit for a period of two years from the date hereof.

(5) THAT R. Innis shall be appointed a member of the Board of the Peel County Health Unit for a period of three years from the date hereof.

(6) THAT Mrs. Roy Westlake shall be appointed a member of the Board of the Peel County Health Unit for a period of three years from the date hereof.

(7) THAT By-law Number 1531 for the County of Peel be and is hereby repealed.

PASSED in open Council this 18th day of January, A.D. 1961.

HENRY H. RUTHERFORD, Clerk.

R. JOHNSTON, Warden.

BY-LAW NUMBER 1596

A By-Law to Appoint a Board of Criminal Audit for the Year 1961

WHEREAS the Revised Statutes of Ontario, 1950, Chapter 5 Section 23, Sub-section 2, provides for the appointment of a Board of Criminal Audit to audit certain accounts and demands delivered to the Clerk of the Peace of the County of Peel;

THEREFORE, the Municipal Corporation of the County of Peel, by the Council thereof, enacts as follows:

(1) THAT a Board of Audit, for the purpose of auditing accounts and demands that shall during the year, be delivered to the Clerk of the Peace of the County of Peel, pursuant to the Revised Statutes of Ontario, Chapter 5, be and is hereby appointed.

(2) THAT the Judge of the County Court of the County of Peel, shall be a member of such Board of Audit.

(3) THAT T. W. Glassford, be and is hereby appointed a member of such Board of Audit.

(4) THAT H. Rutherford, be and is hereby appointed a member of such Board of Audit.

(5) THAT such Board of Audit shall make a report in writing as required by Sub-section 5, of Section 23 of the said Act.

(6) THAT each member of the Board of Audit shall be paid the sum of $20.00 for each day of each Audit, together with ten cents per mile necessarily travelled to attend such audit, and the Treasurer of the County of Peel is hereby authorized to pay the same.

PASSED in open Council this 18th day of January, A.D. 1961.

HENRY H. RUTHERFORD, Clerk.

R. JOHNSTON, Warden.

BY-LAW NUMBER 1597

WHEREAS By-law No. 796 of the Township of Albion, in the County of Peel, was passed by the Council of the said Township on the 3rd day of October, A.D. 1960, as appears by the certified copy of the said By-law on file in the office of the Clerk of this County.

AND WHEREAS it is provided by The Municipal Act that said

By-law shall not have any force or effect unless and until confirmed by a By-law of the Council of the County of Peel.

AND WHEREAS no objection has been made to this Council to the confirmation of the said By-law, and it is expedient that the said By-law be confirmed.

BE IT THEREFORE ENACTED by the Council of the Corporation of the County of Peel:

THAT By-law No. 796 of the Corporation of the Township of Albion, passed on the 3rd day of October, A.D. 1960, which provided for the stopping up and sale of that part of the road allowance to the North of Lots 32 and 33, Concession 6, Township of Albion, as more particularly described in the said By-law No. 796 of the said Township of Albion, be and the same is hereby confirmed.

By-law read a first, second and third time and finally passed this 18th day of January, A.D. 1961.

HENRY H. RUTHERFORD, R. JOHNSTON,

Clerk. Warden.

BY-LAW NUMBER 1598

A By-law to authorize the borrowing of certain monies from The Royal Bank of Canada to meet the current expenditure of The Corporation of The County of Peel for Good Roads Purposes for the year 1961.

WHEREAS it is necessary to borrow the sum of $600,000.00 from the Royal Bank of Canada to meet the now current expenditure on Good Roads in the County of Peel for the year 1961, until the time the taxes levied therefore can be collected, and the grant of money received from the Provincial Government, and the proceeds received from the sale of debentures;

NOW THEREFORE, the Municipal Corporation of the County of Peel, by the Council thereof, enacts as follows:

(1) THAT the Warden with the Treasurer of the said Corporation be and they are hereby authorized under the seal of the Corporation to borrow from The Royal Bank of Canada the sum of $600,000.00 as the same may be required from time to time to meet the now current expenditure of the said Corporation as well as the amount carried over from 1960.

(2) THAT the Warden and the Treasurer aforesaid be and they are hereby authorized to pay or allow the said Bank interest, on the said sum of $600,000.00 at the rate of 5 percent per annum, or the best rate of interest available which may be paid, or allowed in advance by way of discount or otherwise howsoever they deem best.

(3) THAT the said sum of $600,000.00 so to be borrowed shall be made payable on or before the 31st day of December, 1961, and the promissory note or notes of the said Corporation if any, given therefore, if made payable before the 31st day of December, 1961, may be renewed by said Warden and Treasurer from time to time, but no renewal thereof shall fall due later than the 31st day of May, 1962.

(4) THAT the promissory note or notes of the said Corporation sealed with the Corporate Seal and signed by the Warden and Treasurer of the said Corporation, be given from time to time as required, in security, for the amounts borrowed from time to time under the provisions of this by-law.

(5) THAT the giving of such renewal note or notes as aforesaid shall not be deemed satisfaction to the said Bank of the advances or interest, but as evidence only of indebtedness.

(6) All or any sums borrowed pursuant to the authority of this By-law as well as all other sums borrowed in this year and any previous years from the Bank for any or all the purposes as set forth in Section 44 Sub-Section (3) of The Highway Improvement Act 1950, and amendments thereto, shall, with interest thereon, be a charge upon the whole or any part or parts of the revenues of the Corporation for the current year and for all preceding years, as and when such revenues are received.

PASSED in open Council this 18th day of January, A.D. 1961.

HENRY H. RUTHERFORD, R. JOHNSTON,

Clerk. Warden.

BY-LAW NUMBER 1487

A By-law to authorize the borrowing of $585,000.00 on Debentures for the purpose of Construction of a New Composite School in the Central Peel High School District.

WHEREAS the Central Peel High School District comprises the Municipalities of the Town of Brampton, the Villages of Bolton, Cale-

don East and Streetsville, the Townships of Chinguacousy and Toronto Gore and parts of the Townships of Albion, Caledon and Toronto;

AND WHEREAS the High School Board of the said Central Peel High School District has applied to the Councils of each of the above mentioned municipalities for the sum of $1,600,000.00 to be raised by the issue of Municipal debentures as provided by the Secondary Schools and Boards of Education Act, 1954, the said sum of $1,600,-000.00 being required by the said Board for the purpose of construction of a new Composite School in the said district;

AND WHEREAS the Councils of the Municipalities of the Town of Brampton, the Villages of Bolton, Caledon East and Streetsville, the Townships of Albion, Chinguacousy and Toronto Gore have severally approved the said application, and the said Council form a majority of the Councils of the municipalities in the said district;

AND WHEREAS the Councils of the Municipalities of the Town of Brampton, the Villages of Bolton, Caledon East and Streetsville, the Townships of Albion, Chinguacousy and Toronto Gore have severally requested the Council of the County of Peel to raise the entire sum required by the issue of debentures of the County of Peel, pursuant to the Secondary School and Board of Education Act, 1954;

AND WHEREAS by order dated the 10th day of September, 1959, the Ontario Municipal Board has approved the said undertaking and the passing of all requisite by-laws, including debenture by-laws;

AND WHEREAS the Corporation has heretofore issued $250,-000.00 in debentures authorized by By-law 1523 passed on the 12th day of February, 1959 and $700,000.00 in debentures authorized by By-law 1542 passed on the 17th day of March, 1960.

AND WHEREAS it is expedient that the Corporation of the County of Peel should now raise the sum of $585,000.00 required by the said Board for the purpose aforesaid by the issue of debentures of the County of Peel bearing interest at the rate of six percent (6%) per annum which is the amount of the debt intended to be created by this by-law;

NOW THEREFORE, the Council of the Corporation of the County of Peel enacts as follows:

1. That for the purposes aforesaid, there shall be borrowed on the credit of the Corporation of the County of Peel at large the sum of $585,000.00 and debentures shall be issued therefor in sums of not less than $100.00 each. Each debenture shall bear interest at the

rate of six percent (6%) per annum, payable annually, on the 28th day of February, and have coupons attached thereto for the payment of interest.

2. That the said debentures shall be dated as of the 28th day of February, 1961, and shall be payable in 20 annual instalments of principal on the last day of February in each of the years 1962 to 1981 both inclusive and the respective amounts of principal and interest payable in each of such years shall be as set forth in Schedule "A" to this by-law.

3. That the said debentures shall be payable as to both principal and interest in lawful money of Canada at the principal office of The Royal Bank of Canada in either of the Cities of Toronto or Montreal, or at the office of the said Bank in the Town of Brampton, Ontario, at holder's option.

4. That the debentures to be issued under this by-law shall be signed by the Warden whose signature thereto may be written, engraved, lithographed, printed or otherwise mechanically reproduced, or by some other person authorized by by-law to sign in his stead and by the Treasurer of the Corporation and shall be sealed with the seal of the Corporation and the interest coupons attached to the said debentures shall be signed by the Treasurer whose signature thereon may be written, stamped, lithographed or engraved.

5. In each year of the currency of the debentures there shall be levied and raised annually by a special rate sufficient therefor, over and above all other rates, and at the same time and in the same manner as other rates, on all the rateable property in the County of Peel, the respective amounts falling due for principal and interest in that year as set forth in the fourth column of said Schedule "A" provided that the respective amounts to be raised annually as aforesaid may be reduced in each year by the respective amounts raised by each of the other municipalities in the High School District and paid over in such year to the Corporation of the County of Peel in respect to the said debentures.

6. The debentures may contain a clause providing for the registration thereof authorized by any statute relating to municipal debentures in force at the time of the issue thereof.

7. This by-law shall take effect on the day of the final passing thereof.

Read a first and second time this 12th day of March, 1959.

"MARY FIX",
Warden

"HENRY H. RUTHERFORD"
Clerk.

Read a third time and finally passed this 19th day of January, A.D. 1961.

HENRY H. RUTHERFORD,
Clerk.

R. JOHNSTON,
Warden.

COUNTY OF PEEL

Schedule "A" to By-Law No. 1487

Year	$585,000. 6% Principal	1 to 20 Years Interest	Total Payment
1962	$ 16,000.	$ 35,100.00	$ 51,100.00
1963	17,000.	34,140.00	51,140.00
1964	18,000.	33,120.00	51,120.00
1965	19,000.	32,040.00	51,040.00
1966	20,000.	30,900.00	50,900.00
1967	21,000.	29,700.00	50,700.00
1968	22,000.	28,440.00	50,440.00
1969	24,000.	27,120.00	51,120.00
1970	25,000.	25,680.00	50,680.00
1971	26,000.	24,180.00	50,180.00
1972	29,000.	22,620.00	51,620.00
1973	30,000.	20,880.00	50,880.00
1974	32,000.	19,080.00	51,080.00
1975	34,000.	17,160.00	51,160.00
1976	36,000.	15,120.00	51,120.00
1977	38,000.	12,960.00	50.960.00
1978	41,000.	10,680.00	51,680.00
1979	43,000.	8,220.00	51,220.00
1980	46,000.	5,640.00	51,640.00
1981	48,000.	2,880.00	50,880.00
	585,000.	$435,660.00	$1,020,660.00

BY-LAW NUMBER 1516

A By-Law To Authorize The Borrowing Of $50,000.00 On Debentures For The Purposes Hereinafter Mentioned.

WHEREAS the Council of the Corporation of the County of Peel is under a statutory obligation imposed by the Registry Act, R.S.O. 1950, c. 336, s. 6 to keep the County Registry Office located in the Town of Brampton in good repair and properly heated, lighted, cleaned and ventilated; and in pursuance of such obligation has decided to have alterations made and to instal equipment to air condition such Registry Office at a total cost of $50,000.00;

AND WHEREAS the purpose of this by-law is to provide for the issue of debentures to cover such expenditure on the terms hereinafter mentioned;

AND WHEREAS by an order dated the 1st day of December, 1959, the Ontario Municipal Board has approved such expenditure and the passing of all requisite by-laws including debenture by-laws;

NOW THEREFORE THE COUNCIL OF THE CORPORATION OF THE COUNTY OF PEEL ENACTS AS FOLLOWS:

1. That for the purposes aforesaid there shall be borrowed on the credit of the Corporation of the County of Peel at large the sum of $50,000.00 and debentures shall be issued therefor in sums of not less than $100.00 each. Each debenture shall bear interest at the rate of 6% per annum payable annually on the 28th day of February and have coupons attached thereto for the payment of interest.

2. That the said debentures shall be dated as of the 28th day of February, 1961, and shall be payable in twenty annual instalments of principal on the 28th day of February in each of the years 1962 to 1981, both inclusive, and the respective amounts of principal and interest payable in each of such years shall be as set forth in Schedule "A" to this by-law.

3. That the said debentures shall be payable as to both principal and interest in lawful money of Canada at the principal office of The Royal Bank of Canada in either of the Cities of Toronto or Montreal, or at the office of the said Bank in the Town of Brampton, Ontario, at holder's option.

4. That the debentures to be issued under this by-law shall be signed by the Warden (whose signature thereto may be written, engraved, lithographed, printed or otherwise mechanically reproduced),

or by some other person authorized by by-law to sign in his stead and by the Treasurer of the Corporation and shall be sealed with the seal of the Corporation and the interest coupons attached to the said debentures shall be signed by the Treasurer whose signature thereon may be written, stamped, lithographed or engraved.

5. In each year of the currency of the debentures there shall be levied and raised annually by a special rate sufficient therefor, over and above all other rates, and at the same time and in the same manner as other rates, on all the rateable property in the County of Peel, the respective amounts falling due for principal and interest in that year as set forth in the fourth column of said Schedule "A".

6. The debentures may contain a clause providing for the registration thereof authorized by any statute relating to municipal debentures in force at the time of the issue thereof.

7. This by-law shall take effect on the day of the final passing thereof.

READ a first and second time this 13th day of August, 1959.

"MARY FIX"
Warden.

"HENRY H. RUTHERFORD"
Clerk.

READ a third time and finally passed this 19th day of January, 1961.

HENRY H. RUTHERFORD,
Clerk.

R. JOHNSTON,
Warden.

COUNTY OF PEEL

Schedule "A" to By-Law No. 1516
$50,000. 6% 1 to 20 Years

Year	Principal	Interest	Total Payment
1962	$ 1,000.	$ 3,000.00	$ 4,000.00
1963	1,000.	2,940.00	3,940.00
1964	2,000.	2,880.00	4,880.00
1965	2,000.	2,760.00	4,760.00
1966	2,000.	2,640.00	4,640.00
1967	2,000.	2,520.00	4,520.00

1968	2,000.	2,400.00	4,400.00
1969	2,000.	2,280.00	4,280.00
1970	2,000.	2,160.00	4,160.00
1971	2,000.	2,040.00	4,040.00
1972	2,000.	1,920.00	3,920.00
1973	3,000.	1,800.00	4,800.00
1974	3,000.	1,620.00	4,620.00
1975	3,000.	1,440.00	4,440.00
1976	3,000.	1,260.00	4,260.00
1977	3,000.	1,080.00	4,080.00
1978	3,000.	900.00	3,900.00
1979	4,000.	720.00	4,720.00
1980	4,000.	480.00	4,480.00
1981	4,000.	240.00	4,240.00
	50,000.	$37,080.00	$87,080.00

BY-LAW NUMBER 1486

A By-Law to Authorize the Borrowing of $200,000.00 Upon Debentures of the County of Peel for Construction and Improvement of Highways.

WHEREAS pursuant to the Provisions of the Highways Improvement Act, R.S.O. 1957, Chapter 43, it is expedient that the Corporation of the County of Peel should raise the said sum of Two Hundred Thousand Dollars ($200,000.00) for the purpose of meeting the actual expenditure for the construction and improvement of highways in the County of Peel by the issue of debentures of the said Corporaiton bearing interest at six percent (6%) per annum which is the amount of the debt intended to be created by this by-law;

AND WHEREAS it is expedient that the principal of the said debt shall be payable in yearly instalments of principal during the period of ten years, namely, during the years 1962 to 1971 inclusive, in the respective amounts set forth in Schedule "A" hereto annexed;

AND WHEREAS more than two-thirds of the members of the County Council of the County of Peel present and voting hereon consent to the passing of this by-law;

AND WHEREAS by an order dated the 6th day of July, 1959, the Ontario Municipal Board has approved the said undertaking and the

passing of all requisite by-laws, including debenture by-laws in an amount not exceeding $400,000.00, repayable over a term not exceeding ten years, provided, however, that the amount to be debentured shall not exceed the net cost to the municipality after deducting any amounts received by way of subsidy or contribution from the Province of Ontario ,or otherwise;

AND WHEREAS the Corporation of the County of Peel has heretofore issued debentures in the amount of $200,000.00 for the said purpose authorized by By-law 1522, passed on the 12th day of November, 1959;

AND WHEREAS it is expedient that the Corporation of the County of Peel should now raise the sum of $200,000.00 required by the said Board for the purpose aforesaid by the issue of debentures of the County of Peel bearing interest at the rate of six percent (6%) per annum which is the amount of the debt intended to be created by this by-law;

AND WHEREAS the said sum of $200,000.00 does not exceed the net cost of the said undertaking to the said Corporation after deducting any amounts received by way of subsidy or contribution from the Province of Ontario or otherwise.

THEREFORE THE COUNCIL OF THE CORPORATION OF THE COUNTY OF PEEL, ENACTS AS FOLLOWS:

1. That for the purpose aforesaid the Corporation shall borrow upon the credit of the Corporation a sum not exceeding $200,000.00 and shall issue debentures therefor in sums of not less than $50.00 each. Each debenture shall bear interest at the rate of six percent (6%) per annum payable annually on the 28th day of February and shall have coupons attached thereto for the payment of interest.

2. The said debentures shall all be dated as of the 28th day of February, 1961, and shall be payable in ten annual instalments of principal on the 28th day of February in each of the years 1962 to 1971 inclusive, and the respective amounts of principal payable in each of such years shall be as shown in Schedule "A" hereto annexed.

3. That the said debentures shall be payable as to both principal and interest in lawful money of Canada at the principal office of The Royal Bank of Canada in either of the cities of Toronto or Montreal, or at the office of the said bank in the Town of Brampton, Ontario ,at holder's option.

4. The said debentures shall be sealed with the Seal of the Cor-

poration and signed by the Warden whose signature thereto may be written, engraved, lithographed, printed or otherwise mechanically reproduced, or by some other person authorized by By-law to sign the same, and by the Treasurer. The said interest coupons shall be signed by the Treasurer and his signature thereon may be written, stamped, lithographed or engraved.

5. Commencing in the year 1962 and thereafter in each year in which an instalment of principal of the said debt and interest become due, the Corporation shall levy and raise the specific sum shown for the respective year in the fourth column of the said Schedule "A". Such sum shall be levied and raised by a special rate sufficient therefore, over and above all other rates, upon all the rateable property in the Municipality.

6. The said debentures may contain a clause providing for the registration thereof authorized by any statute relating to municipal debentures in force at the time of the issue thereof.

7. This by-law shall take effect on the date of the final passing thereof.

Read a first and second time this 12th day of March. 1959.

"MARY FIX"
Warden.

"HENRY H. RUTHERFORD"
Clerk.

Read a third time and finally passed this 19th day of January, A.D. 1961.

HENRY H. RUTHERFORD,
Clerk.

R. JOHNSTON,
Warden.

COUNTY OF PEEL

Schedule "A" to By-Law No. 1486

$200,000. 6% 1 to 10 Years

Year	Principal	Interest	Total Payment
1962	$ 15,000.	$12,000.00	$ 27,000.00
1963	16,000.	11,100.00	27,100.00
1964	17,000.	10,140.00	27,140.00
1965	18,000.	9,120.00	27,120.00
1966	19,000.	8,040.00	27,040.00
1967	20,000.	6,900.00	26,900.00
1968	22,000.	5,700.00	27,700.00
1969	23,000.	4,380.00	27,380.00
1970	24,000.	3,000.00	27,000.00
1971	26,000.	1,560.00	27,560.00
	$200,000.	$71,940.00	$271,940.00

BY-LAW NUMBER 1577

A By-law to Authorize the Borrowing of $100,000.00 Upon Debentures of the County of Peel for Construction and Improvement of Highways.

WHEREAS pursuant to the Provisions of the Highways Improvement Act, R.S.O. 1957, Chapter 43, it is expedient that the Corporation of the County of Peel should raise the said sum of One Hundred Thousand Dollars ($100,000.00) for the purpose of meeting the actual expenditure for the construction and improvement of highways in the County of Peel by the issue of debentures of the said Corporation bearing interest at six percent (6%) per annum which is the amount of the debt intended to be created by this by-law;

AND WHEREAS it is expedient that the principal of the said debt shall be payable in yearly instalments of principal during the period of ten years, namely, during the years 1962 to 1971 inclusive, in the respective amounts set forth in Schedule "A" hereto annexed;

AND WHEREAS more than two-thirds of the members of the County Council of the County of Peel present and voting hereon consent to the passing of this by-law;

AND WHEREAS by an order dated the 5th day of October, 1960, the Ontario Municipal Board has approved the said undertaking and the passing of all requisite by-laws, including debenture by-laws in an amount not exceeding $100,000.00, repayable over a term not exceeding ten years, provided, however, that the amount to be debentured shall not exceed the net cost to the municipality after deducting any amounts received by way of subsidy or contribution from the Province of Ontario, or otherwise;

AND WHEREAS it is expedient that the Corporation of the County of Peel should raise the said sum of $100,000.00 required by the said Board for the purpose aforesaid by the issue of debentures of the County of Peel from time to time;

AND WHEREAS it is expedient that the Corporation of the County of Peel should now raise the sum of $100,000.00 required by the said Board for the purpose aforesaid by the issue of debentures of the County of Peel bearing interest at the rate of six percent (6%) per annum which is the amount of the debt intended to be created by this by-law;

AND WHEREAS the said sum of $100,000.00 does not exceed the net cost of the said undertaking to the said Corporation after deducting any amounts received by way of subsidy or contribution from the Province of Ontario or otherwise.

THEREFORE THE COUNCIL OF THE CORPORATION OF THE COUNTY OF PEEL, ENACTS AS FOLLOWS:

1. That for the purpose aforesaid the Corporation shall borrow upon the credit of the Corporation a sum not exceeding $100,000.00 and shall issue debentures therefor in sums of not less than $50.00 each. Each debenture shall bear interest at the rate of six percent (6%) per annum payable annually on the 28th day of February and shall have coupons attached thereto for the payment of interest.

2. The said debentures shall all be dated as of the 28th day of February, 1961, and shall be payable in ten annual instalments of principal on the 28th day of February in each of the years 1962 to 1971 inclusive, and the respective amounts of principal payable in each of such years shall be as shown in Schedule "A" hereto annexed.

3. That the said debentures shall be payable as to both principal and interest in lawful money of Canada at the principal office of The Royal Bank of Canada in either of the cities of Toronto or Montreal, or at the office of the said bank in the Town of Brampton, Ontario, at holder's option.

4. The said debentures shall be sealed with the Seal of the Corporation and signed by the Warden whose signature thereto may be written, engraved, lithographed, printed or otherwise mechanically reproduced, or by some other person authorized by By-law to sign the same, and by the Treasurer. The said interest coupons shall be signed by the Treasurer and his signature thereon may be written, stamped, lithographed or engraved.

5. Commencing in the year 1962 and thereafter in each year in which an instalment of principal of the said debt and interest become due, the Corporation shall levy and raise the specific sum shown for the respective year in the fourth column of the said Schedule "A". Such sum shall be levied and raised by a special rate sufficient therefor, over and above all other rates, upon all the rateable property in the Municipality.

6. The said debentures may contain a clause providing for the registration thereof authorized by any statute relating to municipal debentures in force at the time of the issue thereof.

7. This by-law shall take effect on the date of the final passing thereof.

Read a first and second time this 14th day of July, 1960.

"W. E. DOWNEY"
Warden.

"HENRY H. RUTHERFORD"
Clerk.

Read a third time and finally passed this 19th day of January, A.D. 1961.

HENRY H. RUTHERFORD,
Clerk.

R. JOHNSTON,
Warden.

COUNTY OF PEEL

Schedule "A" to By-law No. 1577

$100,000. 6% 1 to 10 Years

Year	Principal	Interest	Total Payment
1962	$ 8,000.	$ 6,000.00	$ 14,000.00
1963	8,000.	5,520.00	13,520.00
1964	8,000.	5,040.00	13,040.00
1965	9,000.	4,560.00	13,560.00
1966	10,000.	4,020.00	14,020.00
1967	10,000.	3,420.00	13,420.00
1968	11,000.	2,820.00	13,820.00
1969	11,000.	2,160.00	13,160.00
1970	12,000.	1,500.00	13,500.00
1971	13,000.	780.00	13,780.00
	$100,000.	$35,820.00	$135,820.00

BY-LAW NUMBER 1543

A By-Law to Authorize the Borrowing of $186,500.00 Upon Debentures of the County of Peel for Construction and Improvement of Highways.

WHEREAS pursuant to the Provisions of the Highways Improvement Act, R.S.O. 1957, Chapter 43, it is expedient that the Corporation of the County of Peel should raise the said sum of One Hundred Eighty-six Thousand and Five Hundred Dollars ($186,500.00) for the purpose of meeting the actual expenditure for the construction and improvement of highways in the County of Peel by the issue of debentures of the said Corporation bearing interest at six percent (6%) per annum which is the amount of the debt intended to be created by this by-law;

AND WHEREAS it is expedient that the principal of the said debt shall be payable in yearly instalments of principal during the period of ten years, namely, during the years 1962 to 1971 inclusive, in the respective amounts set forth in Schedule "A" hereto annexed;

AND WHEREAS more than two-thirds of the members of the County Council of the County of Peel present and voting hereon consent to the passing of this by-law;

AND WHEREAS by an order dated the 1st day of June, 1960, the Ontario Municipal Board has approved the said undertaking and the passing of all requisite by-laws, including debenture by-laws in an amount not exceeding $186,500.00, repayable over a term not exceeding ten years, provided, however, that the amount to be debentured shall not exceed the net cost to the municipality after deducting any amounts received by way of subsidy or contribution from the Province of Ontario, or otherwise;

AND WHEREAS it is expedient that the Corporation of the County of Peel should raise the said sum of $186,500.00 required by the said Board for the purpose aforesaid by the issue of debentures of the County of Peel from time to time;

AND WHEREAS it is expedient that the Corporation of the County of Peel should now raise the sum of $186,500.00 required by the said Board for the purpose aforesaid by the issue of debentures of the County of Peel bearing interest at the rate of six percent (6%) per annum which is the amount of the debt intended to be created by this by-law;

AND WHEREAS the said sum of $186,500.00 does not exceed the net cost of the said undertaking to the said Corporation after deducting any amounts received by way of subsidy or contribution from the Province of Ontario or otherwise.

THEREFORE THE COUNCIL OF THE CORPORATION OF THE COUNTY OF PEEL, ENACTS AS FOLLOWS:

1. That for the purpose aforesaid the Corporation shall borrow upon the credit of the Corporation a sum not exceeding $186,500.00 and shall issue debentures therefor in sums of not less than $50.00 each. Each debenture shall bear interest at the rate of six percent (6%) per annum payable annually on the 28th day of February and shall have coupons attached thereto for the payment of interest.

2. The said debentures shall all be dated as of the 28th day of February, 1961, and shall be payable in ten annual instalments of principal on the 28th day of February in each of the years 1962 to 1971 inclusive, and the respective amounts of principal payable in each of such years shall be as shown in Schedule "A" hereto annexed.

3. That the said debentures shall be payable as to both principal and interest in lawful money of Canada at the principal office of The Royal Bank of Canada in either of the cities of Toronto or Montreal, or at the office of the said bank in the Town of Brampton, Ontario, at holder's option.

4. The said debentures shall be sealed with the Seal of the Corporation and signed by the Warden whose signature thereto may be written, engraved, lithographed, printed or otherwise mechanically reproduced, or by some other person authorized by By-law to sign the same, and by the Treasurer. The said interest coupons shall be signed by the Treasurer and his signature thereon may be written, stamped, lithographed or engraved.

5. Commencing in the year 1962 and thereafter in each year in which an instalment of principal of the said debt and interest become due, the Corporation shall levy and raise the specific sum shown for the respective year in the fourth column of the said Schedule "A". Such sum shall be levied and raised by a special rate sufficient therefor, over and above all other rates, upon all the rateable property in the Municipality.

6. The said debentures may contain a clause providing for the registration thereof authorized by any statute relating to municipal debentures in force at the time of the issue thereof.

7. This by-law shall take effect on the date of the final passing thereof.

Read a first and second time this 17th day of March, 1960.

"W. E. DOWNEY"
Warden.

"HENRY H. RUTHERFORD"
Clerk.

Read a third time and finally passed this 19th day of January, A.D. 1961.

HENRY H. RUTHERFORD, Clerk.

R. JOHNSTON, Warden.

COUNTY OF PEEL

Schedule "A" to By-law No. 1543

$186,500. 6% 1 to 10 Years

Year	Principal	Interest	Total Payment
1962	$ 14,500.	$11,190.00	$ 25,690.00
1963	15,000.	10,320.00	25,320.00
1964	16,000.	9,420.00	25,420.00
1965	17,000.	8,460.00	25,460.00
1966	18,000.	7,440.00	25,440.00
1967	19,000.	6,360.00	25,360.00
1968	20,000.	5,220.00	25,220.00
1969	21,000.	4,020.00	25,020.00
1970	22,000.	2,760.00	24,760.00
1971	24,000.	1,440.00	25,440.00
	$186,500.	$66,630.00	$253,130.00

CONSOLIDATING BY-LAW NO. 1592

A By-Law to Consolidate the Sums Authorized to be Borrowed by Certain By-Laws into One Sum of $1,121,500.00.

WHEREAS the Council of The Corporation of the County of Peel has passed the By-laws referred to in Schedule "A" hereto providing for borrowing money by the issue of debentures to pay for the works referred to in said By-laws;

AND WHEREAS the aggregate of the sums authorized by said By-laws to be borrowed is the sum of $1,121,500.00 and it is desirable to consolidate the said sums into one sum of $1,121,500.00 and to issue debentures therefor in one series;

AND WHEREAS each of the said By-laws provides that the debentures authorized thereby shall bear interest at the rate of Six Per Cent (6%) per annum and that the principal of the debt shall be repayable in yearly sums during the period provided in such By-law and shown in Schedule "A" hereto;

AND WHEREAS the Ontario Municipal Board has approved the

purposes of the respective borrowings mentioned in said By-laws referred to in Schedule "A" hereto and the passing of all requisite By-laws including debenture By-laws:

NOW THEREFORE THE MUNICIPAL COUNCIL OF THE CORPORATION OF THE COUNTY OF PEEL ENACTS AS FOLLOWS:

1. The sums authorized by the said By-laws referred to in Schedule "A" hereto to be borrowed are hereby consolidated into one sum of $1,121,500.00.

2. For the purposes aforesaid there shall be borrowed on the credit of the Corporation at large the sum of $1,121,500.00 and debentures shall be issued therefor in one series in sums of not less than $50.00 each, bearing interest at the rate of Six Per Cent (6%) per annum, payable yearly on the 28th day of February in each year and shall have coupons attached thereto for the payment of the said interest.

3. The debentures shall all be dated the 28th day of February, 1961, and shall be made payable in twenty annual instalments on the 28th day of February in each of the years 1962 to 1981, both inclusive, and the respective amounts of principal and interest payable in each of the said years shall be the amount so designated in Schedule "B" attached to and forming part of this by-law.

4. The debentures shall be payable as to both principal and interest in lawful money of Canada at the office of The Royal Bank of Canada in the Town of Brampton or at the principal office of the said Bank in either of the cities of Toronto or Montreal, at holder's option.

5. The said debentures shall be sealed with the seal of the Corporation and signed by the Warden (whose signature thereto may be written, engraved lithographed, printed or otherwise mechanically reproduced) or by some other person authorized by by-law to sign the same in his stead and by the Treasurer. The said interest coupons shall be signed by the Treasurer and his signature thereon may be written, stamped, lithographed or engraved.

6. The debentures may contain any clause providing for the registration thereof authorized by any statute relating to municipal debentures in force at the time of the issue thereof.

7. The rates imposed by said By-laws referred to in Schedule "A" hereto shall be levied, collected and applied for the purpose of providing the payment of the debentures under this By-law and the interest thereon.

8. The Schedules attached to this By-law and respectively marked with the letters "A" and "B" shall be deemed to be and form part of this By-law.

9. This By-law shall take effect on the day of the final passing thereof.

READ a first, second and third time and finally passed this 19th day of January, 1961.

HENRY H. RUTHERFORD, Clerk.

R. JOHNSTON, Warden.

THIS IS SCHEDULE "A" TO CONSOLIDATING BY-LAW NUMBER 1592 OF THE CORPORATION OF THE COUNTY OF PEEL

	No. of By-law	Date of Passage	Amount	Period Of Repayment In Years
1.	1486	January 19th, 1961	$ 200,000.00	10
2.	1487	January 19th, 1961	585,000.00	20
3.	1516	January 19th, 1961	50,000.00	20
4.	1543	January 19th, 1961	186,500.00	10
5.	1577	January 19th, 1961	100,000.00	10
			$1,121,500.00	

COUNTY OF PEEL

Schedule "B" to Consolidating By-Law No. 1592

$ 486,500	6%	1 to 10 years
635,000	6%	1 to 20 years
$1,121,500		

Year	Principal	Interest	Total Payment
1962	$ 54,500.	$ 67,290.00	$ 121,790.00
1963	57,000.	64,020,00	121,020.00
1964	61,000.	60,600.00	121,600.00
1965	65,000.	56,940.00	121,940.00
1966	69,000.	53,040.00	122,040.00
1967	72,000.	48,900.00	120,900.00
1968	77,000.	44,580.00	121,580.00
1969	81,000.	39,960.00	120,960.00
1970	85,000.	35,100.00	120,100.00
1971	91,000.	30,000.00	121,000.00
1972	31,000.	24,540.00	55,540.00
1973	33,000.	22,680.00	55,680.00
1974	35,000.	20,700.00	55,700.00
1975	37,000.	18,600.00	55,600.00
1976	39,000.	16,380.00	55,380.00
1977	41,000.	14,040.00	55,040.00
1978	44,000.	11,580.00	55,580.00
1979	47,000.	8,940.00	55,940.00
1980	50,000.	6,120.00	56,120.00
1981	52,000.	3,120.00	55,120.00
	$1,121,500.	$647,130.00	$1,768,630.00

ACCOUNTS, MINUTES, REPORTS AND BY-LAWS

of the

COUNCIL OF THE CORPORATION

of the

COUNTY OF PEEL

FEBRUARY SESSION

1961

R. JOHNSTON

WARDEN

PEEL GAZETTE LIMITED
Brampton, Ontario

Minutes

PEEL COUNTY COUNCIL

Council Chambers,

Brampton, February 16, 1961.

Peel County Council met on the above date at 10.00 a.m.

Members were all present.

Warden Roderick Johnston presided.

The meeting opened with saying the Lord's Prayer.

Minutes of the Second and Third day of the January session were adopted as printed.

Communications were received and read from the following:

Department of Agriculture re Barberry and Buckthorne Control.

United Counties of Stormont, Dundas and Glengarry are reforestation.

Caledon Agriculture Society requesting a grant.

County of Elgin resolution requesting the Department of Agriculture to give consideration to grants to Schools for Retarded Children.

The Emergency Measures Branch of the Department of Commerce and development re Conference at Arnprior.

County of Carleton resolution re Speed Limits in Built-up areas.

Town of Brampton requesting consideration to the installation of Traffic Lights at the intersection of McLaughlin Road and Queen Street West in the Town of Brampton.

The South Peel Hospital re proposed addition.

Kiwanis Club of Brampton re the establishment of a Peel Historical Society.

Department of Municipal Affairs re Safety of Public Buildings.

County of Welland resolution re Annexation hearings.

County of Hastings resolution re Hunting Rights to Licensed Hunting Camps.

County of Hastings resolution re the discontinuation of the Wolf Bounty.

County of Ontario resolution re taxes on Conservation Authorities Land.

County of Middlesex resolution re Daylight Saving Time.

County of Peterborough resolution re Completion of Forms for the Dominion Bureau of Statistics.

Peel County Library Co-operative Minutes of meeting held January 25, 1961.

Department of Public Welfare re Restricting the Use of Oxygen Equipment in Homes for the Aged.

Ontario Municipal Board appointment for Hearing re Township of Toronto Restricted Area By-laws.

Ontario Municipal Board appointment for Hearing re the Corporation of the Village of Port Credit Restricted Area By-law.

Department of Municipal Affairs re Ontario Planning.

Department of Public Welfare re Public Assistance Training course.

Township of Toronto Gore resolution approving Peel County By-law Number 1588.

Township of Toronto resolution approving Peel County By-law Number 1588.

Township of Caledon resolution approving Peel County By-law Number 1588.

Village of Streetsville resolution approving Peel County By-law Number 1588.

On motion the Communications were referred to the appropriate Committees.

C. Clark presented the February Report of the Peel Manor Committee and on motion the report was adopted.

C. F. Kline presented the February Report of the Health Unit Committee and on motion the report was adopted.

Mrs. Mary Risko, Librarian, Peel County Library Co-operative was present and was introduced by D. Hooke. Mrs. Risko addressed Council outlining the work of the Library Co-operative for the year

1960 and presented the proposed 1961 Budget.

The Warden thanked Mrs. Risko for appearing before Council and assured her that the Council would give every consideration to her proposed Budget.

Brigadier A. H. Hill, Public Relations Officer, of the Salvation Army, was present and was introduced by C. M. Murray. Brigadier Hill addressed Council requesting a grant for the year 1961.

The Warden thanked Brigadier Hill for appearing before Council and assured him that Council would give every consideration to his request.

A delegation representing the Lorne Scot Regiment was present and was introduced by R. J. Innis. The delegation addressed Council requesting a $2,500.00 grant for the year 1961.

The Warden thanked the delegation for appearing before Council and assured them that the Council would give every consideration to their request.

C. Clark presented the February Report of the Peel Manor Building Committee and on motion the report was adopted.

On motion Council adjourned until 2.00 p.m.

Council resumed.

C. M. Murray presented the February Report of the Finance Committee and on motion the report was referred to a Committee of the whole with J. J. Plaus in the Chair. The report was studied in Committee and Clause Number 4 was referred back to the Finance Committee for further consideration.

On motion the Committee rose and on motion the report was adopted as amended.

T. E. McCollum presented the February Report of the South Peel Hospital Committee and on motion the report was adopted.

T. W. Glassford presented the February Report of the Children's Aid Committee and on motion the report was adopted.

C. M. Murray presented the February Report of the Hospital Construction Committee and on motion the report was adopted.

R. W. Speck presented the February Report of the Good Roads Committee and on motion the report was referred to a Committee of the Whole with C. F. Kline in the Chair. The report was studied in Committee. On motion the Committee rose and on motion the report was adopted as presented.

C. F. Kline presented the February Report of the Peel Memorial Hospital and on motion the report was adopted.

D. Hooke presented the February Report of the Library Committee and on motion the report was adopted.

R. J. Innis presented the February Report of the Welfare Committee and on motion the report was adopted.

W. G. Shaw presented the February Report of the Agriculture and Reforestation Committee and on motion the report was adopted.

N. O. House presented the February Report of the Education Committee and on motion the report was adopted.

T. E. McCollum presented the February Report of the Property Committee and on motion the report was adopted.

Take Notice that at this session, I will introduce a By-law to change the salary of the Superintendent of the County Home for the Aged.

C. CLARK,
Leave granted.

Pursuant to Notice C. Clark introduced a By-law to change the salary of the Superintendent of the County Home for the Aged. The By-law was read the required number of times in Council and referred to a Committee of the Whole with the Warden in the Chair. On motion the Clauses of the By-law were initialed. On motion the Committee rose and the By-law was again read in Council.

61-29

Moved by C. Clark, Seconded by N. O. House:

That the By-law to change the salary of the Superintendent of the County Home For the Aged, now having had its third and final reading, be finally passed as read, numbered 1599, signed by the Warden and Clerk and the Corporate Seal attached thereto.

Carried.

J. M. Adamson presented the February Report of the Emergency Measures Committee and on motion the report was adopted.

Take Notice that at this session, I will introduce a By-law to change the salary of the County Engineer.

R. W. SPECK,
Leave granted.

Pursuant to Notice R. W. Speck introduced a By-law to change the salary of the County Engineer. The By-law was read the required number of times in Council and referred to a Committee of the Whole with the Warden in the Chair. On motion the Clauses of the By-law were initialed. On motion the Committee rose and the By-law was again read in Council.

61-30

Moved by R. W. Speck, Seconded by J. M. Adamson:

That the By-law to change the salary of the County Engineer, now having had its third and final reading, be finally passed as read, numbered 1600, signed by the Warden and Clerk and the Corporate Seal attached thereto.

Carried.

Take Notice that at this session, I will introduce a By-law to change the salary of the Assistant County Road Superintendent.

R. W. SPECK,

Leave granted.

Pursuant to Notice R. W. Speck introduced a By-law to change the salary of the Assistant County Road Superintendent. The By-law was read the required number of times in Council and referred to a Committee of the Whole with the Warden in the Chair. The Clauses of the By-law were initialed. On motion the Committee rose and the By-law was again read in Council.

61-31

Moved by R. W. Speck, Seconded by J. M. Adamson:

That the By-law to change the salary of the Assistant County Road Superintendent, now having had its third and final reading, be finally passed as read, numbered 1601, signed by the Warden and Clerk and the Corporate Seal attached thereto.

Carried.

Take Notice that at this session, I will introduce a By-law to appropriate $600,000.00 for Good Road purposes.

R. W. SPECK,

Leave granted.

Pursuant to Notice, R. W. Speck introduced a By-law to appropriate $600,000.00 for Good Roads purposes. The By-law was read the required number of times in Council and referred to a Committee of the Whole with the Warden in the Chair. On motion the Clauses of the By-law were initialed. On motion the Committee rose and the By-law was again read in Council.

61-32

Moved by R. W. Speck, Seconded by J. M. Adamson:

That the By-law to appropriate $600,000.00 for Good Road purposes, now having had its third and final reading, be finally passed as read, numbered 1602, signed by the Warden and Clerk and the Corporate Seal attached thereto.

Carried.

Take Notice that at this session, I will introduce a By-law to appropriate $1,144,200.00 for Good Road Purposes.

R. W. SPECK,

Leave granted.

Pursuant to Notice R. W. Speck introduced a By-law to appropriate $1,144,200.00 for Good Road purposes. The By-law was read the required number of times in Council and referred to a Committee of the Whole with the Warden in the Chair. On motion the Clauses of the By-law were initialed. On motion the Committee rose and the By-law was again read in Council.

61-33

Moved by R. W. Speck, Seconded by J. M. Adamson:

That the By-law to appropriate $1,144,200.00 for Good Road purposes, now having had its third and final reading, be finally passed as read, numbered 1603, signed by the Warden and Clerk and the Corporate Seal attached thereto.

Carried.

Take Notice that at this session, I will introduce a By-law to appropriate $654,000.00 for Good Road Purposes.

R. W. SPECK,

Leave granted.

Pursuant to Notice R. W. Speck introduced a By-law to appropriate $654,000.00 for Good Road Purposes. The By-law was read the required number of times in Council and referred to a Committee of the Whole with the Warden in the Chair. On motion the Clauses of the By-law were initialed. On motion the Committee rose and the By-law was again read in Council.

61-34

Moved by R. W. Speck, Seconded by J. M. Adamson:

That the By-law to appropriate $654,000.00 for Good Road purposes, now having had its third and final reading, be finally passed as read, numbered 1604, signed by the Warden and Clerk and the Corporate Seal attached thereto.

Carried.

Take Notice that at this session, I will introduce a By-law to repeal By-law Number 1467, a By-law which authorized the payment of a Fox Bounty.

W. G. SHAW,

Leave granted.

Pursuant to Notice W. G. Shaw introduced a By-law to repeal By-law Number 1467. The By-law was read the required number of times in Council and referred to a Committee of the Whole with the Warden in the Chair. On motion the Clauses of the By-law were initialed. On motion the Committee rose and the By-law was again read in Council.

61-35

Moved by W. G. Shaw, Seconded by R. J. Innis:

That the By-law to repeal By-law Number 1467, now having had its third and final reading, be finally passed as read, numbered 1605, signed by the Warden and Clerk and the Corporate Seal attached thereto.

Carried.

J. J. Berney presented the February Report of the Planning and Development Committee and on motion the report was adopted.

J. J. Plaus presented the February Report of the Legislation, Coordination and Personnel Committee and on motion the report was adopted.

J. J. Plaus presented the February Report of the Printing and Miscellaneous Committee and on motion the report was adopted.

J. J. Plaus presented the February Report of the Hospitalization Committee and on motion the report was adopted.

61-36

Moved by W. E. Downey, Seconded by W. G. Shaw:

That we now adjourn to meet again Thursday, March 9, at 10.00 a.m. or at the call of the Warden.

Carried.

The Warden thanked the members of Council for their co-operation in transacting the County Business at this session.

After singing the National Anthem, Council adjourned.

HENRY H. RUTHERFORD,
Clerk.

R. JOHNSTON,
Warden.

Reports

FEBRUARY REPORT OF THE AGRICULTURE & REFORESTATION COMMITTEE

To the Warden and Council of the County of Peel.

Your Committee on Agriculture & Reforestation begs to report as follows:

1. We recommend approval for payment accounts listed on the attached pay sheet totalling $59.60.

2. We recommend to the Finance Committee that consideration be given to an undertaking to guarantee to the Peel County Plowmen's Association to underwrite the expenses of the International Plowing Match, up to $4,000.00 and we further recommend that the Finance Committee consider this guarantee when making up the 1961 Budget. This guarantee is in connection with the International Plowing Match to be held in the County of Peel in the year 1963.

3. Your Committee has appointed D. Hooke as the Committee representative to the County Conservation Committee.

4. We recommend that R. J. Innis be appointed to Audit the Accounts of the County of Peel Junior Extension Fund for the years 1961 and 1962.

5. It is the intention of the Committee to have a suitable letter prepared and mailed to all property owners in the County who were offenders under the Weed Control Act in the year 1960. Your Committee further intends to inform the Weed Inspector in the north end of the County that he is expected to do more work during 1961 in connection with Weed Control. Your Committee also intends to request the co-operation of each Municipal Clerk and Road Superintendent to assist in laying complaints before the County Weed Inspectors of offenders in their municipalities.

6. We recommend that the County cease paying a fox bounty as of February 28, 1961, and that Peel County By-law Number 1467 be repealed.

7. We recommend to the Finance Committee that the sum of $9,230.00 be levied for Agricultural purposes for 1961, made up as per the attached Budget.

8. We recommend payment of the following Committee fees and mileage re meeting held January 31, 1961:

C. Clark, 1 meeting and mileage	$22.00
T. W. Glassford, 1 meeting and mileage	24.40
D. Hooke, 1 meeting and mileage	25.20
R. J. Innis, 1 meeting and mileage	23.60
W. G. Shaw, 1 meeting and mileage	22.00
R. Johnston, 1 mileage	3.60

Adopted February 16, 1961.

W. G. SHAW,
Chairman.

R. JOHNSTON,
Warden.

PAYMENT VOUCHER AGRICULTURE & REFORESTATION COMMITTEE

February 16, 1961

John Graham	$23.40
G. E. Holtby	21.20
Township of Chinguacousy	15.00
	$59.60

W. G. SHAW,
Chairman.

R. JOHNSTON,
Warden.

AGRICULTURE & REFORESTATION COMMITTEE BUDGET 1961

EXPENDITURE

GRANTS	1960 Budget	1960 Expenditure	1961 Budget
Agricultural Council	$ 50.00	$ 50.00	
Ontario Plowmen's Assoc.	1,000.00	1,000.00	
G. Pinkney (McCullough Night)		50.00	
Dept. of Agric. (Statutory)	500.00	500.00	$ 500.00
Junior Farmers	150.00	150.00	150.00
Crop Improvement Assoc.	300.00	300.00	300.00
Junior Extension Fund	700.00	700.00	700.00
Plowmen's Association	400.00	400.00	400.00
Federation of Agriculture	1,200.00	1,250.00	1,300.00

Albion & Bolton Agric. Soc.	300.00	300.00	300.00
Caledon Agric. Society	300.00	300.00	300.00
Peel County Agric. Soc.	500.00	500.00	500.00
Farm Safety Council			200.00
Sub Total	5,400.00	5,500.00	4,650.00
Committee Fees (Non Council Members)	200.00		200.00
Total for Budget	5,600.00	5,500.00	4,850.00
Weed Inspection & Control			
K. Slacer		3,962.40	
R. Jenkins		2,255.95	
Misc. Advert. & Postage		15.40	
Sub Total	6,500.00	6,233.75	7,500.00
Leafy Spurge & Buckthorne	600.00	467.86	600.00
	7,100.00	6,701.61	8,100.00
Less Subsidy ½	3,550.00	3,350.81	4,050.00
Total for Budget	3,550.00	3,350.80	4.050.00
Fox Bounty			
Bounty	500.00	50.00	50.00
Less Subsidy	200.00	20.00	20.00
Total for Budget	300.00	30.00	30.00
Contingencies			300.00
SUMMARY			
Grants		4,650.00	4,850.00
Weed Control			4,050.00
Fox Bounty			30.00
Contingencies			300.00
Total to Levy			9,230.00

FEBRUARY REPORT OF THE CHILDREN'S AID COMMITTEE

To the Warden and Council of the County of Peel.

Your Committee on Children's Aid begs to report as follows:

1. We recommend approval for payment accounts listed on the attached pay sheet totalling $8,402.63.

2. At the annual meeting of the Children's Aid Society of Peel County held in Brampton on February 8, 1961, the following were appointed to the Board of Directors for the year 1961:

(a) From County Council—T. W. Glassford, J. M. Adamson, J. J. Berney, C. F. Kline, T. E. McCollum, N. O. House, W. E. Downey, R. J. Innis and C. M. Murray.

(b) From outside County Council—Mrs. George Ross, Lorne Park; Mrs. W. Horn, Lorne Park; Mrs. Carman Core, Brampton; Mr. William Arch, Streetsville; Mrs. Earl Knope, Port Credit; Mrs. R. Holmes, Meadowvale; Mrs. R. Williams, Port Credit; Mr. Barry Deacon, Clarkson and Mr. J. C. Saddington, Port Credit.

3. The following officers were elected for the year 1961: President, Mrs. George Ross; Vice-president, Mr. J. J. Berney; Treasurer, Mr. C. F. Kline; Secretary, Mrs. W. Horn.

4. The following were appointed to the Executive Committee in addition to the four above named officers: Mr. J. C. Saddington, Mr. C. M. Murray, Mr. R. J. Innis, Mr. T. W. Glassford, Mrs. Earl Knope.

5. The following were appointed to the Finance Committee: Chairman, C. F. Kline; members, Mrs. R. Holmes and Mr. N. O. House.

6. A donation of $529.85 from the Orenda Employee's Welfare Service Fund was acknowledged and a donation of $484.59 from the Avro Aircraft Employees Welfare Fund was acknowledged.

7. Authority was given to Mrs. Joyce Page, Supervisor, to attend a Supervisors' Course in May at the University of Toronto and authority was given to the Manager to be a lecturer in the 5th In-Service-Training Course of the Provincial Department of Public Welfare.

8. We recommend payment of the following Committee fees and mileages re meeting held February 15, 1961:

J. M. Adamson, 1 meeting and mileage	22.00
J. J. Berney, 1 meeting and mileage	24.00
N. O. House, 1 meeting and mileage	22.60

R. J. Innis, 1 meeting and mileage	23.60
C. F. Kline, 1 meeting	20.00

Adopted February 16, 1961.

T. W. GLASSFORD,
Chairman.

R. JOHNSTON,
Warden.

PAYMENT VOUCHER CHILDREN'S AID COMMITTEE

February 16, 1961

Children's Aid Society of the County of Ontario and the City of Oshawa	$ 325.68
The Children's Aid Society of Peel County	1,873.50
Catholic Children's Aid Society of Metro Toronto	359.60
Children's Aid Society of Metropolitan Toronto	880.40
Children's Aid Society of the County of Simcoe and the City of Barrie	112.22
Peel County Children's Aid Society (Requisition)	4,851.23
Total	$8,402.63

T. W. GLASSFORD,
Chairman.

R. JOHNSTON,
Warden.

FEBRUARY REPORT OF THE EDUCATION COMMITTEE

To the Warden and Council of the County of Peel.

Your Committee on Education begs to report as follows:

1. Your Committee met on January 26, 1961, along with Mr. D. S. Dunton, County Council appointee to the Central Peel District High School Board to discuss the proposed amalgamation of the South Peel Board of Education with the area of the Central Peel District High School within the Township of Toronto. On motion further discussion on this matter was tabled pending receipt of information from the Township of Toronto, which the Township assured the Committee, would be made available to this Committee.

2. Your Committee met on February 9, 1961, with members of the Executive of the Brampton and District Association for Retarded Children. Your Committee recommend to the Finance Committee that they consider authorizing a grant in the amount of $7,600.00 towards the Brampton and District Association for Retarded Children.

3. Your Committee met with a Committee of the South Peel Association for Retarded Children. Your Committee recommends to the Finance Committee that they consider authorizing a grant in the amount of $13,200.00 towards the South Peel Association for Retarded Children.

4. Your Committee recommends that this County does not become a member of the County and Municipal Section of the Ontario School Trustees' and Ratepayers' Association for the year 1961.

5. We are in receipt of a resolution from the County of Elgin requesting the Provincial Government to give consideration to grants to Schools for Retarded Children and enable the said Schools to provide transportation and Education for Retarded Children in like manner as is provided for other children. We recommend that this resolution be endorsed.

6. As authorized at the December session of County Council, arrangements have been completed to hold the finals for the District Public Speaking Contest for Elementary Schools during the March 16 session of County Council at 3.00 p.m.

7. We recommend payment of the following Committee fees and mileages re meetings held January 26 and February 9, 1961, and a special meeting called to meet with Toronto Township Council.

J. J. Berney, 2 meetings and mileage	$48.00
F. Dowling, 2 meetings and mileage	44.00
N. O. House, 3 meetings and mileage	70.20
C. M. Murray, 1 meeting and mileage	23.20
A. M. Wilson, 1 meeting	20.00
R. Johnston, 3 mileages	13.20

Adopted February 16, 1961.

NORMAN HOUSE,
Chairman.

R. JOHNSTON,
Warden.

FEBRUARY REPORT OF THE EMERGENCY MEASURES COMMITTEE

To the Warden and Council of the County of Peel.

Your Committee on Emergency Measures begs to report as follows:

1. We recommend approval for payment accounts listed on the attached pay sheet totalling $76.30.

2. We recommend that the Warden and Clerk be authorized to sign a lease on behalf of the County of Peel with Dalent Limited, covering the Emergency Measures Office at 14 George St. North, Brampton.

3. We recommend to the Finance Committee that the sum of $1,748.86 be levied for Emergency Measures for 1961 and made up per the attached budget.

4. A further meeting of your Committee will be held to discuss the National Emergency Preparedness Exercise "Tocsin 1961" with a view of having all members of County Council take part in this exercise. This exercise will be held the first week of May, 1961.

5. The County Co-ordinator's Report for the month of January has been received.

6. The following resolution was passed by your Committee: "That Warden Johnston, J. M. Adamson and C. Clark be delegated to attend the Training Conference at Arnprior, March 20 to March 23, inclusive." We recommend approval of this resolution.

7. We recommend payment of the following Committee fees and mileages re meeting held February 14, 1961:

J. M. Adamson, 1 meeting and mileage	$22.00
C. Clark, 1 meeting and mileage	22.00
C. F. Kline, 1 meeting	20.00
W. G. Shaw, 1 meeting and mileage	22.00
R. W. Speck, 1 meeting and mileage	23.20
R. Johnston, 1 mileage	3.60

Adopted February 16, 1961.

J. M. ADAMSON,
Chairman.

R. JOHNSTON,
Warden.

PAYMENT VOUCHER EMERGENCY MEASURES COMMITTEE

February 16, 1961

W. Bridges	$20.00
Mrs. L. LePage	10.00
J. H. Adams	46.30
	$76.30

J. M. ADAMSON,
Chairman.

R. JOHNSTON,
Warden.

EMERGENCY MEASURES BUDGET 1961

EXPENDITURE

Personal Services		
Co-ordinator	$6,500.00	
Instructors	140.00	
Clerical	2,600.00	
Janitor	240.00	
Other paylist items	600.00	
		$10,080.00
Travel		
Co-ordinator	500.00	
Others	200.00	
		700.00
Materials & Supplies		
Stationery	300.00	
Training Supplies	100.00	
Books & Publications	25.00	
Cleaning Supplies	25.00	
		450.00
Rent & Utility Service		
Rent	1,800.00	
Telephone	300.00	
Electricity	100.00	
		2,200.00
Other		
Exercises	200.00	
Freight & Express	100.00	
Insurance	50.00	
Publicity	500.00	
Postage	200.00	
		1,050.00
Equipment		
Office Furniture	415.10	
Duplicating Machine & Dictaphone	1,152.00	
Projector & Screen	58.00	
Blackboard & Easel	25.00	
Protective Clothing	137.50	
Emergency Communications	1,221.00	
		3,008.60
Total		$17,488.60

REVENUE

Subsidy	$15,739.74
County of Peel	1,748.86
Total	$17,488.60

FEBRUARY REPORT OF THE HOSPITALIZATION COMMITTEE

To the Warden and Council of the County of Peel.

Your Committee on Hospitalization begs to report as follows:

1. We recommend approval for payment accounts listed on the attached pay sheet totalling $1,079.50.

Adopted February 16, 1961.

J. J. PLAUS, Chairman.

R. JOHNSTON, Warden.

PAYMENT VOUCHER HOSPITALIZATION COMMITTEE

February 16, 1961

Ontario Hospital Services Commission—Indigents	$ 128.10
Ontario Hospital Services Commission—U.R.R.	218.40
St. Joseph's Hospital	414.00
Toronto Western Hospital	141.00
St. Joseph's Hospital (Out Patients) January	18.00
Egan Bros. Funeral Services re Late Mary Jane Burns	160.00
Total	$1,079.50

J. J. PLAUS, Chairman.

R. JOHNSTON, Warden.

FEBRUARY REPORT OF THE FINANCE COMMITTEE

To the Warden and Council of the County of Peel.

Your Committee on Finance begs to report as follows:

1. We recommend approval for payment accounts listed on the attached pay sheet totalling $7,490.92.

2. A Communication has been received from the Canadian Federation of Mayor and Municipalities acknowledging receipt of the County of Peel 1961 membership. We recommend that this communication be filed.

3. We recommend that Peel County By-law Number 1545 be referred to the Legislation, Co-ordination and Personnel Committee for study with a view of amending the By-law to meet present circumstances with respect to Capital Hospital Grants.

4. Your Committee met on February 13, 1961, along with Mr. George Lowe, Manager, Royal Bank, Brampton, and Mr. Ian Cameron, County Fiscal Agent. The following resolution was passed by your Committee. "The Peel Memorial Hospital be granted an additional $640,000.00, as per their request to build an additional 80 beds, to complete phase 2 of their present Building Programme, and further that South Peel Hospital be granted the sum of $2,750,000.00." We recommend approval of this resolution. (Clause Number 4 referred back to Committee for further study.)

5. Subject to the adoption of Clause Number 4, your Committee proposes to make a further recommendation to this Council, after meeting with both Hospital Boards, as to the sharing of additional cost with respect to Municipal Board Fees, Legal Fees and temporary debt charges.

6. We recommend payment of the following Committee fees and mileages re meeting held February 13, 1961:

C. Clark, 1 meeting and mileage	$22.00
W. E. Downey, 1 meeting and mileage	24.00
T. E. McCollum, 1 meeting and mileage	22.80
C. M. Murray, 1 meeting and mileage	23.20
R. Johnston, 1 mileage	3.60

7. We recommend payment of the following Committee fee as the Chairman of the Committee was called into consultation with the County Clerk-Treasurer and the Fiscal Agent in connection with projected Financial Budget of the County on February 3, 1961.

C. M. Murray, 1 meeting and mileage	$23.00

Adopted February 16, 1961.

C. M. MURRAY,
Chairman.

R. JOHNSTON,
Warden.

PAYMENT VOUCHER FINANCE COMMITTEE

February 16, 1961

A. E. Kilpatrick	$ 61.73
Frank Cowan Company Limited	1,827.32
Frank Cowan Company Limited	5,494.87
Association of Assessing Officers of Ontario	10.00
E. H. Boeckh & Associates	10.00
The Queen's Printer	45.00
Office of the Clerk of the Legislative Assembly	15.00
Registry Office — County of Peel	27.00
Total	$7,490.92

C. M. MURRAY,
Chairman.

R. JOHNSTON,
Warden.

FEBRUARY REPORT OF THE GOOD ROADS COMMITTEE

To the Warden and Council of the County of Peel.

Your Committee on Good Roads beg to report as follows:

1. We are in receipt of a letter from the Town of Brampton requesting the installation of traffic lights at the intersection of Queen Street West and McLaughlin Road. We recommend that a study be made of this intersection to determine if traffic lights are warranted and that the Town of Brampton be advised of the results of this study.

2. We are in receipt of a resolution from the County of Carleton regarding the permissible speed limits in built-up areas. We recommend that this be filed.

3. The following resolution was passed by your Committee: "The Annual Convention of the Ontario Good Roads Association will be held at the Royal York Hotel in Toronto, February 21 and 22, 1961. We recommend that all members of County Council be delegates and that their expenses be paid at a rate not to exceed twenty dollars per day for each day's attendance plus necessary mileage. We recommend the approval of this resolution.

4. The following Salary Schedule effective January 1, 1961, was adopted by your Committee:

Construction:

1. Project Engineer (Professional Engineer)—$6,000.00 to $6,-800.00 per annum.

2. Grade No. 5 Project Supervisors (Engineering Technicians)—$5,200.00 to $6,000.00 per annum.

3. Grade No. 4 Drafting Supervisor—$4,420.00 to $5,200.00 per annum.

4. Grade No. 3 (Instrumentmen, Draftsmen and Technicians: i.e. Asphalt Inspectors)—$3,640.00 to $4,420.00 per annum.

5. Grade No. 2—Surveyors (Rodmen)—$3,016.00 to $3,640.00 per annum.

6. Grade No. 1—Surveyors (Chainmen and Axemen)—$2,496.00 to $3,016.00 per annum.

7. Checkers, Bridge and Grade Inspectors—$1.30 to $1.60 per hour.

Maintenance:

1. Maintenance Foreman—$5,500.00 per annum.
2. Sub-Foreman—$1.85 per hour.
3. Grader Operators—$1.80 per hour.
4. Machine Operators—$1.65 per hour.

NOTE—Machine operators when operating graders, are to be paid Grader Operator's wages.

5. Truck Drivers—$1.55 per hour.
6. Labourers—$1.45 per hour.
7. Labourers (Part time, six (6) months' probation)—$1.35 per hour.

NOTE: All hourly employees to be paid time and one-half for over-time in excess of forty-five (45) working hours per week.

We recommend the approval of the Schedule.

5. The following Salaries effective January 1, 1961 were adopted by your Committee:

(1) Land Purchaser—$7,000.00 per annum.
(2) Assistant County Engineer—$8,000.00 per annum.
(3) County Engineer—$10,000.00 per annum.

We recommend the approval of these salaries.

6. We recommend that the necessary appropriation By-Laws be passed for the following 1961 expenditures as per the attached road programme schedule. This will require a debenture issue of $300,000.00 and a mill rate of 6.27 mills for the year 1961.

1.	Normal By-Law	
	(a) Maintenance	$ 400,000.00
	(b) Construction	200,000.00
2.	Supplementary Construction (Current)	1,144,200.00
3.	Supplementary Construction (Debentured)	654,000.00
		$2,398,200.00

7. The following resolution was passed by your Committee: "Resolved that the offer received from Mr. R. J. Smith for the purchase of the log cabin and Lot located in Lot 13, Concession 6, E.H.S., Township of Caledon in the amount of $400.00 be accepted."

We recommend the approval of this resolution.

February 16, 1961

R. W. SPECK, Chairman.

R. JOHNSTON, Warden.

MAINTENANCE BUDGET 1961

County of Peel Roads Department

Boundary Bridges	$ 3,000.00
Brushing	6,000.00
Calcium Dust Layer	8,000.00
County Bridges	4,000.00
Ditching	6,000.00
Dragging	10,000.00
Grading	6,000.00
Gravel Patching	8,000.00
Gravel Resurfacing	25,000.00
Guide Rails and Pavement Striping	14,000.00

Halton Boundary 6A	5,000.00
Halton Boundary 9A	3,000.00
Malton Paved Road	5,000.00
Pavement Repairs	68,000.00
Prime Dust Layer	40,000.00
Rail Road Gates and Wig-Wags	5,000.00
Sanding	40,000.00
Snowfence	5,000.00
Snow Roads	20,000.00
Surface Treating	48,000.00
Weed Cutting	4,500.00
Weed Spraying	3,000.00
Wellington County Boundary	500.00
½ Overhead	34,000.00
½ Urban Refund	29,000.00
	$400,000.00

Summary:

Estimated Subsidy	$202,100.00
County Portion	197,900.00
	$400,000.00

1961 Normal Construction By-Law

1.	Completion of 1960 Land Purchases	$ 29,600.00
2.	Urban Refunds (one-half of total)	29,000.00
3.	Overhead for Subsidy (one-half of total)	34,000.00
4.	New Machinery—1 Loader 2 Sanders 1 Car 2 Tractors	24,800.00

5.	New Yard—Land Purchase	18,700.00
6.	Railway Crossings	24,000.00
7.	New Signs	7,400.00
8.	Replacement Culverts	2,500.00
9.	Trafficounters	2,400.00
10.	Completion of:	
	(a) Inglewood Bridge	9,500.00
	(b) Wylies Bridge	2,100.00
	(c) Wellington—Peel Bridge 1,600.00 (one-half of total)	800.00
	(d) Forks of the Credit—Station Bridge	5,200.00
11.	Pre-Engineering	10,000.00
		$200,000.00

Summary:

Estimated Subsidy	$104,000.00
County Portion	96,000.00
	$200,000.00

1961 Supplementary Construction

		Total	County Portion
1.	Britannia Bridge	$ 18,600.00	Nil
2.	Port Credit Bridge	9,600.00	Nil
3.	Cheltenham Bridge	20,000.00	4,000.00
4.	Churchville Bridge	180,000.00	36,000.00
5.	Cawthra Road (Utilities)	18,000.00	4,500.00
6.	17 Sideroad (Utilities)	6,500.00	3,200.00

1960 Debenture Carry-over:

Dixie Road—4A-60	35,000.00
Derry West Land Purchases	38,000.00

Streetsville Subway	(A Total of $55,000.00 can be applied to Streetsville Subway or $27,500 County Portion)	
Streetsville Subway Total	352,000.00	
Board of Transport Commissioners	176,000.00	35,200.00
County of Peel	176,000.00	
	Less	27,500.00
		7,700.00
Total	$501,700.00	$ 55,400.00

(A) Bridges

	Total	County Portion
1. Cheltenham Brickyard Bridge	$ 91,500.00	$ 22,300.00
*2. Main Street Bridge—Streetsville	152,000.00	40,200.00
3. Base Line Bridge Toronto and Chinguacousy Twps.	26,000.00	5,200.00
4. Malton Bridge—Extension	16,000.00	3,200.00
	$285,500.00	$ 70,900.00

(B) Roads

1. Burnhamthorpe-Dixie Corner Grading and Paving	66,000.00	35,000.00
2. 6th Line East—Sandhill to Caledon East Grading and Granular Base	176,000.00	88,000.00
3. Dixie Road—Highway 401 to Derry West Paving	108,000.00	54,000.00
*4. Derry West Road—Highway 401 to 4th Line West Grading and Granular Base	369,700.00	193,600.00
Toronto Township $ 31,500.00		

	County of Peel	369,700.00	
	Total	$401,200.00	
*5.	17 Sideroad West	132,300.00	66,200.00
6.	4th Line West—Streetsville to Highway 401 Grading and Granular Base	159,000.00	78,500.00
		$1,011,000.00	515,300.00
	Total	$1,296,500.00	$586,200.00

*Indicates projects to be debentured.

Summary of 1961 By-Laws

	Total By-Laws	County Portion
1. Normal By-Law		
(a) Maintenance	$ 400,000.00	$ 197,900.00
(b) Construction	200,000.00	96,000.00
2. Supplementary Carry Over Construction	501,700.00	55,400.00
3. Supplementary New Construction—Current	642,500.00	286,200.00
4. Supplementary New Construction—Debentured	654,000.00	300,000.00
5. Miscellaneous Not For Subsidy		68,800.00
6. Debenture Payment		162,300.00
	$2,398,200.00	$1,166,600.00

County Portion	$1,166,600.00
Debenture Sales	300,000.00
6.27 Mills Raises	866,600.00
	$1,166,600.00

FEBRUARY REPORT OF THE PEEL COUNTY HEALTH UNIT COMMITTEE

To the Warden and Council of the County of Peel.

Your Committee on Peel County Health Unit begs to report as follows:

1. Mr. C. F. Kline has been appointed Chairman of the Health Unit Board for the year 1961.

2. The regular meeting of the Health Unit Board was held on February 7, 1961.

3. Payment of accounts and Committee fees were authorized.

4. Salary schedules were reviewed by the Board, which resulted in the following changes:

Public Health Nurses—Maximum salary increased from $4,400.00 to $4,600.00 per annum, and annual increment increased from $150.00 to $175.00.

Supervisor of Nurses—Maximum salary increased from $5,500.00 per annum to $5,700.00 per annum.

Senior Nurse—Maximum salary increased from $4,700.00 to $4,900.00 per annum.

These salary schedules will take effect July 1st, 1961.

Salary schedules of Sanitary Inspectors and Clerical help were not changed. The Medical Officer of Health's salary was increased $150.00.

5. The Medical Officer of Health has been authorized to contact Peel Memorial Hospital requesting sufficient office space in the proposed new addition to the Hospital.

6. The following resolution was passed by your Committee in connection with Septic Tank Inspection. "Be it resolved that the Peel County Health Unit agree to engage the services of a Professional Engineering Firm on a consulting basis for cases where standard tests for septic tank purposes do not meet the necessary requirements, to advise if any means could be put into effect that in their opinion could operate properly and further to advise, if such were the case, in what manner it could be done. The cost of these services would

be charged to the municipality involved until such time the Unit may access how many municipalities would avail themselves of this service at which time the charges would be reviewed."

7. We recommend to the Finance Committee approval of the attached budget for 1961 and that the County levy the sum of $91,-500.00 for Health Unit Purposes.

Adopted February 16, 1961.

C. F. KLINE,
Chairman.

R. JOHNSTON,
Warden.

PEEL COUNTY HEALTH UNIT BUDGET 1961

REVENUE

County of Peel	$91,500.00	
Province of Ontario	91,500.00	
Pre Natal Reg. & Students	113.00	
Septic Tank Inspections	2,000.00	
Total		$185,113.00

EXPENDITURE

Personal Services:		
Medical	23,100.00	
Nursing	84,192.50	
Sanitary Inspectors	20,732.50	
Clerical	14,440.00	
Secretary-Treasurer	1,400.00	
Board Members	820.00	
Pensions, Unemp. Ins., Comp., etc.	5,991.00	
		150,676.00
Travel:		
Staff	19,900.00	
Board Members	175.00	
		20,075.00

Equipment and Furnishings:		
Coat racks	30.00	
Desks, Two	200.00	
Chairs, ten	150.00	
Blackboard	50.00	
Thermograph	125.00	
Adding Machine	125.00	
Duplicator	200.00	
Glass Radiator	50.00	
		930.00
Materials and Supplies:		
Medical, Nursing, etc.	1,900.00	
Office	3,000.00	
		4,900.00
Rent and Utility Service:		
Rent	4,092.00	
Telephone	1,600.00	
Postage	500.00	
		6,192.00
Other:		
Cartage and express	60.00	
Audit Fees	250.00	
Insurance	400.00	
Laundry	600.00	
Convention expenses	500.00	
Banquet and gifts for volunteers	310.00	
Books	100.00	
Repairs	120.00	
		2,340.00
Total		$185,113.00

FEBRUARY REPORT OF THE HOSPITAL CONSTRUCTION COMMITTEE

To the Warden and Council of the County of Peel.

Your Committee on Hospital Construction begs to report as follows:

1. A meeting of the Joint Hospital Construction was held on January 27, 1961.

2. The request from Peel Memorial Hospital for an additional grant for 80 beds at $8,000.00 per bed making the total grant $640,000.00 for phase 2 of the Peel Memorial Hospital Construction was studied by the Committee. Your Committee agreed that the need for an additional 80 beds has been established by Peel Memorial Hospital.

3. Your Committee recommends that the request from Peel Memorial for $640,000.00 be tabled until the Finance Committee has had an opportunity of studying the Capital Financing of the County for the next five years.

4. We recommend payment of the following Committee fees and mileages re meeting held January 27, 1961:

F. Dowling, 1 meeting and mileage	$22.00
C. F. Kline, 1 meeting	20.00
T. E. McCollum, 1 meeting and mileage	22.80
C. M. Murray, 1 meeting and mileage	23.20
J. J. Plaus, 1 meeting and mileage	22.80
A. M. Wilson, 1 meeting	20.00

5. Messrs. Clark, Downey, Johnston and Shaw were present at this meeting but as this was the second meeting on that date, no Committee fees were allowed.

Adopted February 16, 1961.

C. M. MURRAY,
Chairman.

R. JOHNSTON,
Warden.

FEBRUARY REPORT OF THE LEGISLATION, CO-ORDINATION & PERSONNEL COMMITTEE

To the Warden and Council of the County of Peel.

Your Committee on Legislation, Co-ordination & Personnel begs to report as follows:

1. Your Committee studied the need of the establishment of the Juvenile Detention Home in the County of Peel. This matter was discussed with Mr. E. Majury, Manager of the County Children's Aid Society and Mr. R. Honey, Provincial Probation Officer. Mr. Honey was requested to contact the Juvenile Detention Home for the City of Toronto to see is an arrangement could be made whereby the City of Toronto would house juveniles from the County of Peel from time to time.

2. Your Committee agreed that the hiring of an Assistant Caretaker would be left in the hands of the County Clerk-Treasurer and the head Caretaker. The County Clerk-Treasurer reports that John Boisman of Brampton has been engaged as Assistant Caretaker, effective February 1, 1961, at a yearly salary of $3,300.00.

3. As instructed at the January session of County Council, your Committee considered a resolution in connection with the control of traffic in relation to School Buses.

4. It is the intention of this Committee to review the Standing Rules and Regulations of County Council with a view of revising the Rules and Regulations to take care of present day circumstances. Any amendments that will be made by this Committee will be referred to County Council at a future session.

5. We recommend payment of the following Committee fees and mileages re meeting held January 25, 1961:

F. Dowling, 1 meeting and mileage	$22.00
T. W. Glassford, 1 meeting and mileage	24.40
J. J. Plaus, 1 meeting and mileage	22.80
A. M. Wilson, 1 meeting	20.00
R. Johnston, 1 mileage	3.60

Adopted February 16, 1961.

J. J. PLAUS,
Chairman.

R. JOHNSTON,
Warden.

FEBRUARY REPORT OF THE LIBRARY COMMITTEE

To the Warden and Council of the County of Peel.

Your Committee on Library begs to report as follows:

The first meeting of the new Peel County Library Co-operative Board was held on January 24, 1961.

1. The following officers were elected for the year: Chairman, Col. R. V. Conover; Vice-Chairman, Mr. D. Hooke; Secretary-Treasurer, Mrs. Mary Risko.

2. The Secretary-Treasurer was authorized to sign cheques and all other legal or financial documents on behalf of the Board, such documents to be counter-signed by the Chairman or Vice-Chairman.

3. The following resolution was passed by your Committee: "That the Librarian's salary for the year 1961 be $3,700.00, payable monthly; the Clerk's salary be $2,400.00, payable monthly; and the part-time driver Clerk be paid $1.60 per hour; that the part-time Custodians in the Association Libraries, i.e. Claude, Inglewood, Caledon, Alton, Bolton and Mono Road, be paid $1.50 per hour for maximum of six hours per week." We recommend approval of this resolution.

4. We recommend to the Finance Committee approval of the attached Budget for 1961 and that the County levy the sum of $10,-937.50 for County Library purposes.

5. We recommend payment of the following Committee fees and mileages re meeting held January 24, 1961:

D. Hooke, 1 meeting and mileage	$25.20
N. O. House, 1 meeting and mileage	22.60
R. Johnston, 1 mileage	3.60
R. V. Conover, 1 meeting	20.00
R. E. Finkle, 1 meeting	20.00
E. R. Underhill, 1 meeting	20.00

Adopted February 16, 1961.

D. HOOKE,
Chairman.

R. JOHNSTON,
Warden.

PEEL COUNTY LIBRARY CO-OPERATIVE BUDGET 1961

PROPOSED EXPENDITURES

Librarian's salary	$3,700.00	
Clerk	2,400.00	
Driver-Clerk part-time	1,300.00	
Part-time Custodians in Association Libraries	2,700.00	
Rent	980.00	
Pension, O.H.P. & Group Life	250.00	
Unemployment Insurance	50.00	
Insurance	400.00	
Office Equipment	100.00	
Supplies	350.00	
Telephone	150.00	
Bookmobile Oil, Gas & Repairs	400.00	
Petty Cash—Express & Postage	200.00	
Miscellaneous—Book buying expenses, CLA, OLA fees, Convention Expenses	150.00	
Books	6,400.00	
Total Expenditures		$19,530.00

RECEIPTS

Provincial Grant (estimated)	$ 8,543.96	
Bank Balance, Dec. 31, 1960	84.49	
Peel County Grant	10,937.50	
Total Receipts		$19,565.95

FEBRUARY REPORT OF THE PEEL MANOR COMMITTEE

To the Warden and Council of the County of Peel.

Your Committee on Peel Manor begs to report as follows:

1. We recommend approval for payment accounts listed on the attached pay sheet totalling $10,216.29.

2. We recommend that the communication from the Department of Public Welfare restricting the use of oxygen equipment in Homes for the Aged, be filed.

3. The staff salary schedule for employees at Peel Manor was reviewed and we recommend that no changes be made in the present staff salary schedule.

4. The following resolution was passed by your Committee: "That the Superintendent's salary be increased to $5,500.00 per annum, effective January 1st, 1961, on the understanding that the Superintendent will vacate the apartment at Peel Manor on or before July 1st, 1961, and further from the 1st day of January, 1961 until the Superintendent vacates the apartment, he will be charged $125.00 per month for use of the apartment and Board." We recommend approval of this resolution.

5. The following resolution was passed by your Committee: "That the County Welfare Investigation Officer be instructed to complete application for all persons who wish to apply for admittance to Peel Manor and that all applications so completed be sent to the Superintendent for presentation to the next regular Committee meeting." We recommend approval of this resolution.

6. The following resolution was passed by your Committee: "That the Administration charge made by the County of Peel to Peel County Manor be increased from $1600.00 per annum to $1800.00 per annum, effective January 1st, 1961, subject to the approval of the Director of Homes for the Aged." We recommend approval of this resolution.

7. Two applicaitons from the Township of Toronto for admittance to Peel Manor were approved at the February meeting.

8. The following resolution was passed by your Committee: "That the Warden and Clerk be authorized to sign an agreement with John Armstrong to rent the farm land not used by the Home at $75.00 per month for six months, commencing May 1st, 1961. Livestock to be at owner's risk." We recommend approval of this resolution.

9. The McKillop Funeral Home of Brampton has been engaged to take care of the indigent Funerals at the Manor for the year 1961.

10. We recommend to the Finance Committee approval of the attached Budget for 1961 and that the County levy the sum of $15,-895.00 for Peel Manor purposes.

11. We recommend payment of the following Committee fees and mileages re meeting held February 10, 1961:

C. Clark, 1 meeting and mileage	$22.00
W. E. Downey, 1 meeting and mileage	24.00
T. W. Glassford, 1 meeting and mileage	24.40
R. W. Speck, 1 meeting and mileage	23.20
R. Johnston, 1 mileage	3.60

Adopted February 16, 1961.

C. CLARK,
Chairman.

R. JOHNSTON,
Warden.

PAYMENT VOUCHER PEEL MANOR COMMITTEE

February 16, 1961

Ontario Hydro	$ 249.09
Brampton Water Commission	201.92
Payroll Transfer	5,555.87
Pocket Money	241.00
F. L. Watson (License for station wagon)	20.00
Ontario Hospital Services Commission	75.60
Acme Chemical Products	25.00
Arscott's Meat Market	50.00
Brown's Bread	119.22
Brampton Hardware	21.27
Mr. Harry Baker	34.00

Sam Caruso	20.77
Dymond Drugs Ltd.	175.70
Erindale Foods Ltd.	604.96
Foodcraft Laboratories Ltd.	13.60
Lloyd Giles Smoke Shop	120.00
Grogan's Home Freezer	431.28
I. I. Hughey & Co.	16.66
Industrial Supply House Ltd.	42.50
Ingram & Bell	57.54
Marshall & Blackwell	111.42
Bruce McClure Printing	108.60
Peel Ice & Fuel	669.71
Pocock Dairy	303.48
Ron Rider Fuels Ltd.	82.47
Sovereign Film Distributors Ltd.	17.20
Swift Canadian Co. Ltd.	291.80
Stafford Foods Ltd.	43.80
Sandoz (Canada) Ltd.	40.00
Salada-Shirriff-Horsey Ltd.	79.89
The Peel Creamery	135.38
Roy Woodbeck, R.S.E.	6.00
Reader's Digest	2.99
Peel's Pharmacy	247.57
Total	$ 10,216.29

C. CLARK,
Chairman.

R. JOHNSTON,
Warden.

PEEL COUNTY MANOR BUDGET 1961

EXPENDITURE

	Expenditure 1960	Budget 1961
County of Peel	$ 4,423.85	
Meat	5,473.19	$ 5,500.00
Groceries, Etc.	14,673.58	15,000.00
Milk and Butter	5,808.80	5,808.00
Home Physician	2,000.00	2,000.00
Other Medical	114.00	114.00
Drugs and Medication	3,579.97	3,600.00
Medical Supplies	255.70	256.00
Other Medical Expenses	46.00	50.00
Clothing, Etc.	385.05	385.00
Pocket Money	966.00	1,000.00
Tobacco, Etc.	85.08	85.00
Newspapers, Etc.	131.96	130.00
Recreation	303.00	303.00
Other Welfare	6.00	10.00
Funeral, Etc.	405.00	405.00
Household Supplies	4,537.64	4,600.00
Equipment	599.45	
Repairs Equipment	1,130.22	1,200.00
Repairs Buildings	58.00	
Gas and Oil	491.98	500.00
Fuel	4,142.55	4,500.00
Water	1,079.25	1,100.00
Electricity	2,499.71	2,500.00

Telephone	512.58	600.00
Garbage Collection	144.00	144.00
Sewers	320.80	400.00
Freight, Etc.	86.71	85.00
Travel Staff	1.00	
Travel Superintendent	255.60	200.00
Office Supplies	183.21	185.00
Salaries, Superintendent	3,500.00	5,500.00
Salaries, Staff	61,922.69	69,508.00
Pension	689.42	1,410.00
Insurance	1,853.63	2,000.00
Misc.	56.00	50.00
Grounds	479.80	500.00
Audit	400.00	400.00
Ontario Hospital Ins. Residents	1,157.10	1,200.00
	124,758.52	131,220.00
Equipment:		
Grave Markers	40.00	48.00
Total for Subsidy @ 50%	40.00	48.00
Not for Subsidy:		
O.H.S. Insurance (Staff)	366.19	366.00
Group Life (Staff)	149.07	150.00
Convention—Board Members		250.00
Miscellaneous	3.20	
Total	$125,316.98	$132,034.00

REVENUE

	Revenue 1960	Estimated Revenue 1961
Resident Unorganized Territory	$ 1,021.14	$ 1,113.25
O. A. A.	3,785.56	3,785.56
O. A. S.	45,230.00	45,230.00
Estates	425.64	
Federal Sales Tax	521.51	520.00
Paying Residents	28,889.35	28,889.35
Other Municipalities	526.25	526.25
Maintenance re F. L. Watson		750.00
Total for Subsidy Purposes	80,399.55	80,814.41
Revenue that does not effect subsidy:		
Surplus	16,913.76	
Provincial Gov't Subsidy @ 70%	27,954.58	35,283.91
Provincial Gov't Subsidy @ 50%	20.00	24.00
Miscellaneous (Bank Interest)	29.09	16.68
County of Peel Levy		15,895.00
Total Revenue	$125,316.98	$132,034.00

The County of Peel Levy will be reduced by the sum of $4,423.85 accumulated surplus as of December 31st, 1960.

FEBRUARY REPORT OF THE PEEL MANOR BUILDING COMMITTEE

To the Warden and Council of the County of Peel.

Your Committee on Peel Manor Building begs to report as follows:

1. The architect has reported several changes in the approved plans for the proposed addition at Peel Manor, as follows:

General Contract	$ 934,714.00
Kitchen Equipment	23,372.00
Laundry Equipment	6,267.67
Furniture	50,000.00
Architect Fees	57,861.22
Furniture Allowance	50,000.00
Contingency Allowance	10,000.00
Total Cost for Subsidy	$1,082,214.89

These new figures increase the cost for subsidy purpose by $33,-907.28 of which the County share will be $16,953.64. This makes the total County share for subsidy purposes $541,107.45.

2. The County application to the Ontario Municipal Board is for a debenture issue of $550,000.00. We recommend that the increase cost be approved, as your Committee is of the opinion that the proposed addition will be completed within the debenture amount of $550,000.00, as the present proposal leaves an amount of $8,892.55 to pay Municipal Board fees and temporary debt charges.

3. We recommend payment of the following Committee fees and mileages re meeting held February 15, 1961. (A quorum was not present at this meeting.)

C. Clark, 1 meeting and mileage	$22.00
T. W. Glassford, 1 meeting and mileage	24.40
T. E. McCollum, 1 meeting and mileage	22.80

Adopted February 16, 1961.

C. CLARK,
Chairman.

R. JOHNSTON,
Warden.

PROPOSED COSTS OF THE ADDITION AT PEEL MANOR

Based on Low Tenders Received:

General Contract	$ 934,714.00
Kitchen Equipment	23,372.00
Laundry Equipment	6,267.67
Furniture	50,000.00
Architect Fees	57,861.22

Furniture Allowance	50,000.00
Contingency Allowance	10,000.00
Cost to be shared equally with Department of Public Welfare	$1,082,214.89
Cost to County based on one half	541,107.45
Addition costs to County for Municipal Board, Legal Fees and temporary debt charges	8,892.55
Total County Share	$ 550,000.00

FEBRUARY REPORT OF THE PLANNING & DEVELOPMENT COMMITTEE

To the Warden and Council of the County of Peel.

Your Committee on Planning and Development begs to report as follows:

1. We are in receipt of a Notice from the Ontario Municipal Board re the application of the Corporation of the Township of Toronto for approval of its Restricted Area By-laws Numbered 3267, 3184, 3202 and 3264. We recommend that this Notice be filed.

2. We are in receipt of a Notice from the Ontario Municipal Board re the application of the Village of Port Credit for approval of its restricted Area By-law Number 1227. We recommend that this Notice be filed.

3. We are in receipt of Volume 7, Number 7 of Ontario Planning from the Department of Municipal Affairs. We recommend that this be filed.

Adopted February 16, 1961.

J. J. BERNEY,
Chairman.

R. JOHNSTON,
Warden.

FEBRUARY REPORT OF THE PRINTING AND MISCELLANEOUS COMMITTEE

To the Warden and Council of the County of Peel.

Your Committee on Printing and Miscellaneous begs to report as follows:

1. We recommend approval for payment accounts listed on the attached pay sheet totalling $1,023.03.

Adopted February 16, 1961.

A. M. WILSON,
Chairman.

R. JOHNSTON,
Warden.

PAYMENT VOUCHER PRINTING COMMITTEE

February 16, 1961

The Review	$ 5.04
The Advertiser	6.00
The Orangeville Banner	5.88
The Port Credit Weekly	7.50
Recordak of Canada Ltd.	262.65
H. G. Barlow Co. Limited	150.25
Bruce McClure Printing	27.75
Charles Bruning Company (Canada) Limited	3.10
The Municipal World Limited	.81
Copeland-Chatterson Limited	79.86
Gestetner (Canada) Limited	58.70
Charters Publishing Co. Limited	210.52
Canada Law Book Company Limited	8.50
Albion Printing House	196.47
Total	$1,023.03

A. M. WILSON,
Chairman.

R. JOHNSTON,
Warden.

FEBRUARY REPORT OF THE PROPERTY COMMITTEE

To the Warden and Council of the County of Peel.

Your Committee on Property begs to report as follows:

1. We recommend approval for payment accounts listed on the attached pay sheet totalling $2,212.33.

2. We are in receipt of a letter from the Family of the Late Judge Cochrane thanking County Council for flowers. We recommend that this letter be received.

3. As approved at the January session of County Council, your Committee has purchased $320.00 worth of furniture for the recreation room at the County House on Glen Eagle Crescent, and further report that arrangements have been made for lunch at this session of County Council in the County House.

4. Your Committee is in receipt of a letter from Mr. J. W. Mitchell, Governor of Peel County Jail, requesting permission to vacate the county apartment. Your Committee met with Mr. G. Wright, Chief Inspector, Department of Reform Institutions at which time the subject of permitting the Jail Governor to vacate his apartment was considered. In this connection, your Committee make the following recommendations:

(a) The Jail Governor's salary be increased to $5,500.00 per annum effective on the day he vacates the apartment.

(b) That the Matron of the Jail salary be increased to $2,500.00 per annum on the day that the Jail Governor vacates the County apartment.

5. We recommend, subject to approval of Clause Number 4, that this Committee be authorized to secure the windows in the Jail apartment presently occupied by the Jail Governor, by replacing bars, at an estimated cost of $1,000.00.

6. We recommend, subject to approval of Clause Number 4, that this Council authorize the installation of X-Ray equipment in the west room of the apartment.

7. Your Committee has discussed with the Inspector of Legal Offices, the present Court Room set up in the County Court House. The Inspector of Legal Offices has agreed to make recommendations with respect to refurnishing both Court Rooms in the Court House.

Further particulars and an estimated cost of this remodelling and refurnishing will be presented to County Council at its next session.

8. We recommend payment of the following Committee fees and mileages re meeting held January 27, 1961:

J. M. Adamson, 1 meeting and mileage	$22.00
R. W. Speck, 1 meeting and mileage	23.20

9. Messrs. McCollum, and Johnston were present at the meeting held January 27 but as this was the second meeting on that date, no Committee fees were allowed.

10. We recommend payment of the following Committee fees and mileages re meeting held February 7, 1961:

J. M. Adamson, 1 meeting and mileage	$22.00
C. Clark, 1 meeting and mileage	22.00
C. F. Kline, 1 meeting	20.00
T. E. McCollum, 1 meeting and mileage	22.80
R. W. Speck, 1 meeting and mileage	23.20
R. Johnston, 1 mileage	3.60

Adopted February 16, 1961.

T. E. McCOLLUM,
Chairman.

R. JOHNSTON,
Warden.

PAYMENT VOUCHER PROPERTY COMMITTEE

February 16, 1961

County Buildings

Elmore Archdekin	$ 22.35
Brampton Hardware	7.96
Bruce McClure Printing	5.80
Dales' Flowerland	5.00
J. I. Holcomb Mfg. Co., Canada Limited	64.05
Peel Ice & Fuel	2.00
Peel Ice & Fuel	295.61
Ron Rider Fuels Limited	184.37
Sid Smith Furniture & Appliances Limited	170.00
Wilson Repairs	2.00
Geo. S. Yarranton	509.41
Wyant and Company Limited	53.46

Jail

Arscott's Meat Market	96.43
Brown's Bread	53.20
Ingram's Red and White	25.26
Peel Seed Growers Co-op	87.94
Pocock Dairy	44.00
Ontario Reformatory Industries Guelph	85.20
Peel's Pharmacy	20.79
Bruce McClure Printing	12.00
Peel Ice & Fuel	422.80
Crest Hardware	22.36
Ernest G. Steacy	8.00
J. E. Wiegand & Company Limited	12.28
Total	$2,212.33

T. E. McCOLLUM,
Chairman.

R. JOHNSTON,
Warden.

FEBRUARY REPORT OF THE WELFARE COMMITTEE

To the Warden and Council of the County of Peel.

Your Committee on Welfare begs to report as follows:

At the request of Mr. L. Miller, Regional Welfare Administrator, a meeting was held in the Council Chambers on January 25, 1961 to review the general Welfare Assistance Act, 1958, and Regulations. Welfare officers of each local municipality in the County as well as elected officials of each local municipality were invited to attend the meeting.

1. We recommend payment of the following Committee fees and mileages re meeting held January 25, 1961:

J. J. Berney, 1 meeting and mileage	$24.00
D. Hooke, 1 meeting and mileage	25.20
R. J. Innis, 1 meeting and mileage	23.60
W. G. Shaw, 1 meeting and mileage	22.00

2. R. Johnston was present at the meeting held January 25, but as this was the second meeting on that date, no mileage was allowed.

Adopted February 16, 1961.

R. J. INNIS,
Chairman.

R. JOHNSTON,
Warden.

FEBRUARY REPORT OF THE SOUTH PEEL HOSPITAL COMMITTEE

To the Warden and Council of the County of Peel.

Your Committee on South Peel Hospital begs to report as follows:

That the Board of Directors met in regular session at 8.00 p.m., January 19, 1961.

1. The Treasurer's Report and accounts for payment totalling $91,033.32 were approved.

2. That the Administrator's report of the analysis of the Hospital Services for the month of December was approved.

3. That the date of the annual meeting be February 23, 1961.

4. That Dr. G. D. Williams be appointed Chief of Staff of the Hospital.

Adopted February 16, 1961.

T. E. McCOLLUM,
Chairman.

R. JOHNSTON,
Warden.

FEBRUARY REPORT OF THE PEEL MEMORIAL HOSPITAL COMMITTEE

To the Warden and Council of the County of Peel.

Your Committee on Peel Memorial Hospital begs to report as follows:

A monthly meeting held January 18, 1961.

1. General business was discussed.

2. Construction of New Building and future expansion was discussed at great length as to need and finances re same.

3. The final approval of Hospital By-laws was passed by the Board.

4. The annual meeting of Peel Memorial Hospital will be held Thursday, March 9, at 8.00 p.m., we extend an invitation to all members of County Council.

5. Monthly report.

6. No Committee fee was permitted as this was the second meeting that day.

Adopted February 16, 1961.

C. F. KLINE,
Chairman.

R. JOHNSTON,
Warden.

Bylaws

BY-LAW NUMBER 1599

A By-Law To Amend By-Law Number 1550.

WHEREAS By-law Number 1550 provides for the remuneration of a Superintendent for the County Home For the Aged.

AND WHEREAS it is deemed expedient to amend the said By-law;

NOW THEREFORE, the Municipal Corporation of the County of Peel, by the Council thereof, enacts as follows:—

(1) That Clause Number (1) of By-law Number 1550 be amended by striking out the figures ($3,500.00) and inserting in lieu thereof, the figures ($5,500.00).

(2) That this By-law shall come into force and take effect from the First day of January, A.D. 1961.

PASSED in open Council this 16th day of February, A.D. 1961.

HENRY H. RUTHERFORD, Clerk. R. JOHNSTON, Warden.

BY-LAW NUMBER 1600

A By-Law To Amend By-Law Number 1401.

WHEREAS By-Law Number 1401 appointed and provided for the remuneration of the County Engineer and Road Superintendent for the County of Peel;

AND WHEREAS it is deemed expedient to amend the said By-law;

NOW THEREFORE, the Municipal Corporation of the County of Peel, by the Council thereof, enacts as follows:—

1. That Clause 2 of By-law Number 1401, as amended by By-laws Numbered 1433, 1481 and 1538 be amended by deleting therefrom the figures $9,000.00 in the third line thereof and inserting the figures $10,000.00.

2. This By-law is to come into force and take effect as of the 1st day of January, A.D. 1961, subject to the approval of the Minister of Highways.

PASSED in open Council this 16th day of February, A.D. 1961.

HENRY H. RUTHERFORD, Clerk. R. JOHNSTON, Warden.

BY-LAW NUMBER 1601

A By-Law To Amend By-Law Number 1567.

WHEREAS By-law Number 1567 appointed and provided for the remuneration of an Assistant County Road Superintendent;

AND WHEREAS it is deemed expedient to amend the said By-law;

NOW THEREFORE, the Municipal Corporation of the County of Peel, by the Council thereof, enacts as follows:—

1. That Clause 2 of By-law Number 1567 be amended by deleting therefrom the figures $7,800.00 in the second line thereof and inserting the figures $8,000.00.

2. That this By-law shall come into force and take effect the first day of January, A.D. 1961.

PASSED in open Council this 16th day of February, A.D. 1961.

HENRY H. RUTHERFORD, Clerk. R. JOHNSTON, Warden.

BY-LAW NUMBER 1602

A By-Law To Provide For 1961 Expenditures On Roads Under The Highway Improvement Act In The County of Peel.

WHEREAS The Highway Improvement Act requires that the total expenditure on roads be provided for annually by county by-law and that the by-law be submitted to the Minister of Highways for approval.

THEREFORE the council of the Corporation of the said County of Peel enacts as follows:—

1. The sum of $600,000.00 is hereby estimated as the expenditure upon the construction and maintenance of the roads and bridges under its jurisdiction during the year 1961 as follows:

	Construction	Maintenance	Total
Roads	$121,100.00	$359,000.00	$480,100.
Bridges and Culverts	20,100.00	7,000.00	27,100.
New Machinery	24,800.00	Nil	24,800.
Superintendence and Overhead	34,000.00	34,000.00	68,000.
TOTALS	$200,000.00	$400,000.00	$600,000.

2. The said monies shall be expended under the supervision of the duly appointed county road superintendent and on work performed in accordance with the Highway Improvement Act.

3. The clerk shall transmit duplicate copies of this by-law to the district office of the Municipal Roads Branch Department of Highways, not later than March 31st of the said year.

4. The approval of the Ontario Municipal Board shall be obtained before any expenditure is authorized or work commenced which will be financed by the issue of debentures or monies raised in a subsequent year.

PASSED at Brampton this 16th day of February, A.D. 1961.

HENRY H. RUTHERFORD, Clerk.

R. JOHNSTON, Warden.

BY-LAW NUMBER 1603

A By-Law To Provide For Supplementary Additional 1961 Expenditures On Roads Under The Highway Improvement Act In The County of Peel.

WHEREAS The Highway Improvement Act requires that the total expenditure on roads be provided for annually by county by-law and that the by-law be submitted to the Minister of Highways for approval.

THEREFORE the council of the Corporation of the said County of Peel enacts as follows:—

1. The sum of $1,144,200.00 is hereby estimated as the expenditure upon the construction and maintenance of the roads and bridges under its jurisdiction during the year 1961 as follows:

	Construction
Roads	$ 606,500.00
Bridges and Culverts	537,700.00
TOTAL	$1,144,200.00

2. The said monies shall be expended under the supervision of the duly appointed county road superintendent and on work performed in accordance with the Highway Improvement Act.

3. The clerk shall transmit duplicate copies of this by-law to the district office of the Municipal Roads Branch Department of Highways, not later than March 31st of the said year.

4. The approval of the Ontario Municipal Board shall be obtained before any expenditure is authorized or work commenced which will be financed by the issue of debentures or monies raised in a subsequent year.

PASSED at Brampton this 16th day of February, A.D. 1961.

HENRY H. RUTHERFORD, Clerk.

R. JOHNSTON, Warden.

BY-LAW NUMBER 1604

A By-Law To Provide For Supplementary Additional 1961 Expenditures On Roads Under The Highway Improvement Act In The County of Peel.

WHEREAS The Highway Improvement Act requires that the total expenditure on roads be provided for annually by county by-law and that the by-law be submitted to the Minister of Highways for approval.

THEREFORE the council of the Corporation of the said County of Peel enacts as follows:—

1. The sum of $654,000.00 is hereby estimated as the expenditure upon the construction and maintenance of the roads and bridges under its jurisdiction during the year 1961 as follows:—

	Construction
Roads	$502,000.00
Bridges and Culverts	152,000.00
TOTAL	$654,000.00

2. The said monies shall be expended under the supervision of the duly appointed county road superintendent and on work performed in accordance with the Highway Improvement Act.

3. The clerk shall transmit duplicate copies of this by-law to the district office of the Municipal Roads Branch Department of Highways, not later than March 31st of the said year.

4. The approval of the Ontario Municipal Board shall be obtained before any expenditure is authorized or work commenced which will be financed by the issue of debentures or monies raised in a subsequent year.

PASSED at Brampton this 16th day of February, A.D. 1961.

HENRY H. RUTHERFORD, Clerk.

R. JOHNSTON, Warden.

BY-LAW NUMBER 1605

A By-Law To Repeal By-Law Number 1467.

WHEREAS By-law Number 1467 is a By-law to authorize the payment of Fox Bounty in the County of Peel.

AND WHEREAS it is deemed advisable to repeal the said By-law Number 1467,

NOW THEREFORE, the Municipal Corporation of the County of Peel, by the Council thereof, enacts as follows:—

1. That By-law Number 1467 for the County of Peel be and the same is hereby repealed.

2. That this By-law shall come into force and take effect as of the 28th day of February, 1961.

PASSED in open Council this 16th day of February, A.D. 1961.

HENRY H. RUTHERFORD, Clerk.

R. JOHNSTON, Warden.

ACCOUNTS, MINUTES, REPORTS AND BY-LAWS

of the

COUNCIL OF THE CORPORATION

of the

COUNTY OF PEEL

MARCH SESSION

1961

R. JOHNSTON

WARDEN

PEEL GAZETTE LIMITED
Brampton, Ontario

Minutes

PEEL COUNTY COUNCIL

FIRST DAY MARCH SESSION

Council Chambers,

March 9, 1961.

Peel County Council met on the above date at 10.00 a.m.

Members were all present.

Warden Roderick Johnston presided.

The meeting opened with saying The Lord's Prayer.

Minutes of the February Session were adopted as printed.

Communications were received and read from the following:

The United Counties of Northumberland and Durham resolution re contributions to Suburban Road systems.

National Energy Board re relocation of Trans-Northern Pipe Line in Lots 10-11, concession 1, S.D.S., Township of Toronto.

Department of Highways re transfer of Highway in the Town of Brampton.

The Times and Conservator, Brampton, re meeting dates of the County Council.

Department of Municipal Affairs re Safety of Public Buildings.

Town of Whitby resolution re Amendments to the Municipal Act.

County of York resolution re Grants on High School Construction.

The Ontario Municipal Association re Annual Convention.

Department of Public Welfare, Homes for the Aged Branch, re Administration charges.

Department of Public Welfare, Homes for the Aged Branch, re change in Superintendent's salary of the Home for the Aged.

Department of Public Welfare, Homes for the Aged Branch, re admitting persons to the Home for the Aged.

The Ontario Municipal Board Approval for Capital Expenditure to construct the Home for the Aged.

Credit Valley Conservation Authority Minutes of January meeting.

On motion the communications were referred to the appropriate Committees.

T. E. McCollum presented the March report of the South Peel Hospital and on motion the report was adopted.

C. Clark presented the March report of the Peel Manor Committee and on motion the report was adopted.

T. W. Glassford presented the March report of the Children's Aid Committee and on motion the report was adopted.

T. E. McCollum presented the March report of the Property Committee and on motion the report was adopted.

R. J. Innis presented the March report of the Welfare Committee and on motion the report was adopted.

A. M. Wilson presented the March report of the Printing and Miscellaneous Committee and on motion the report was adopted.

C. F. Kline presented the March report of the Health Unit Committee and on motion the report was adopted.

C. F. Kline gave a verbal report on Peel Memorial Hospital.

A delegation representing Dufferin Area Hospital Board was present and was introduced by T. W. Glassford. The delegation addressed Council requesting a grant towards a proposed addition to the Dufferin Area Hospital. The Warden thanked the delegation for appearing before Council and assured them that Council would give every consideration to their request.

J. J. Plaus presented the March report of the Legislation Co-ordination and Personnel Committee and on motion the report was adopted.

On motion Council adjourned until 1.30 p.m.

Council resumed.

N. O. House presented the March report of the Educational Committee and on motion the report was adopted.

J. J. Berney presented the March report of the Planning and Development Committee and on motion the report was adopted.

W. G. Shaw presented the March report of the Agricultural and Reforestation Committee and on motion the report was adopted.

R. W. Speck presented the March report of the Good Roads Committee and on motion the report was adopted.

J. J. Plaus presented the March report of the Hospitalization Committee and on motion the report was adopted.

C. M. Murray presented the First March report of the Finance Committee and on motion the report was referred to a Committee of the Whole with N. O. House in the Chair. The report was studied in Committee and amended. On motion the Committee rose and on motion the report was adopted as amended.

61-37

Moved by A. M. Wilson, Seconded by C. F. Kline:

That the amount of $3,680,000.00 approved by Council for Hospital construction up to 1965 be allocated to South Peel Hospital and Peel Memorial Hospital at the same ratio of percentage to the original calculation provided by By-law 1545 at $8,000.00 per bed; as follows: 63.25% for South Peel Hospital or $2,290,000.00 and 37.75% for Peel Memorial Hospital or $1,390,000.00.

Amendment to motion 61-37

Moved by R. W. Speck, Seconded by T. E. McCollum:

Be it resolved that financing for the South Peel Hospital for the new addition to the hospital be authorized at $2,750,000.00 over a period of 5 years and that Ontario Municipal Board approval be requested.

C. M. Murray requested a recorded vote on the amendment, which resulted as follows:

For the amendment: Adamson 2, Berney 1, Clark 2, Dowling 1, Downey 1, Glassford 1, Hooke 1, House 2, Innis 1, Johnston 2, McCollum 2, Murray 2, Plaus 2, Shaw 1, Speck 2.—Total 23.

Against the amendment: Kline 2, Wilson 2.—Total 4.

The amendment was carried.

J. M. Adamson presented the March report of the Emergency Measures Committee and on motion the report was adopted.

Take Notice that at this session, I will introduce a By-law to restrict and regulate the destruction of trees in the County of Peel.

W. G. SHAW,
Leave granted.

Pursuant to Notice W. G. Shaw introduced a By-law to restrict and regulate the destruction of trees in the County of Peel. The By-law was read the required number of times in Council and referred to a Committee of the Whole with R. W. Speck in the Chair. The By-law was studied in Committee and the clauses initialed. On motion the Committee rose and the By-law was again read in Council.

61-38

Moved by W. G. Shaw, Seconded by R. J. Innis:

That the By-law to restrict and regulate the destruction of trees in the County of Peel, now having had its third and final reading, be finally passed as read, numbered 1606, signed by the Warden and Clerk and the Corporate Seal attached thereto.

Carried.

61-39

Moved by T. W. Glassford, Seconded by N. O. House:

That this County Council request the Finance Committee to give consideration to a grant to Dufferin Area Hospital to be paid out of current revenue over a five year period, also that the requested amount be a basis for consideration.

Carried.

Take Notice that at this session, I will introduce a By-law to consolidate the Audit Fee.

C. M. MURRAY,
Leave granted.

Pursuant to Notice C. M. Murray introduced a By-law to consolidate the Audit Fee. The By-law was read the required number of times in Council and referred to a Committee of the Whole with the Warden in the Chair. On motion the clauses of the by-law were initialed. On motion the Committee rose and the By-law was again read in Council.

61-40

Moved by C. M. Murray, Seconded by R. W. Speck:

That the By-law to consolidate the Audit Fee, now having had its third and final reading, be finally passed as read, numbered 1607, signed by the Warden and Clerk and the Corporate Seal attached thereto.

Carried.

Take Notice that at this session, I will introduce a By-law to change the salary of the County Assessor.

C. M. MURRAY,
Leave granted.

Pursuant to Notice C. M. Murray introduced a By-law to change the salary of the County Assessor. The By-law was read the required number of times in Council and referred to a Committee of the Whole with the Warden in the Chair. On motion the Clauses of the By-law were initialed. On motion the Committee rose and the By-law was again read in Council.

61-41

Moved by C. M. Murray, Seconded by J. M. Adamson:

That the By-law to change the salary of the County Assessor, now having had its third and final reading, be finally passed as read, numbered 1608, signed by the Warden and Clerk and the Corporate Seal attached thereto.

Carried.

Take Notice that at this session, I will introduce a By-law to change the salary of the County Clerk-Treasurer.

C. M. MURRAY,
Leave granted.

Pursuant to Notice C. M. Murray introduced a By-law to change the salary of the County Clerk-Treasurer. The By-law was read the required number of times in Council and referred to a Committee of the Whole with the Warden in the Chair. On motion the clauses of the By-law were initialed. On motion the Committee rose and the By-law was again read in Council.

61-42

Moved by C. M. Murray, seconded by J. M. Adamson:

That the By-law to change the salary of the County Clerk-Treasurer, now having had its third and final reading, be finally passed as read, numbered 1609, signed by the Warden and Clerk and the Corporate Seal attached thereto.

Carried.

61-43

Moved by A. M. Wilson, Seconded by C. F. Kline:

That the Board of Peel Memorial Hospital be advised by the Clerk-Treasurer that Peel County Council at this time does not approve of the 80 bed extension requested, in addition to the 129 bed expansion already approved.

Carried.

On motion Council adjourned until Thursday, March 16, at 10.00 a.m.

HENRY H. RUTHERFORD, Clerk.

R. JOHNSTON, Warden.

SECOND DAY MARCH SESSION

Council Chambers,

Brampton, March 16, 1961.

Council met pursuant to adjournment at 10.00 a.m.

Members were all present.

Warden Roderick Johnston presided.

The meeting opened with saying the Lord's Prayer.

The Audit Report for the year 1960 was presented to Council.

A letter was read from Peel Memorial Hospital pointing out that the Hospital By-laws had been changed so that County Council might now appoint two Council members to the Board of Governors.

C. M. Murray presented the Second March report of the Finance Committee and on motion the report was referred to a Committee of the Whole with J. J. Berney in the Chair. The report was studied in Committee and amended. On motion the Committee rose and C. M.

Murray moved that the Second March report of the Finance Committee be adopted as amended.

Amendment to the motion to adopt the report.

61-44

Moved by J. J. Plaus, Seconded by R. W. Speck:

That Clause 11 of the Second March report of the Finance Committee be amended to read 9 mills instead of 9.5 mills.

R. W. Speck requested a recorded vote on the amendment, which resulted as follows:

For the Amendment: Glassford 1, McCollum 2, Murray 2, Plaus 2, Speck 2, Wilson 2.—Total 11.

Against the Amendment: Adamson 2, Berney 1, Clark 2, Dowling 1, Downey 1, Hooke 1, House 2, Innis 1, Johnston 2.—Total 13.

Absent: Kline 2, Shaw 1.—Total 3.

The amendment was lost.

The motion to adopt the report as amended in Committee was carried.

61-45

Moved by C. Clark, Seconded by N. O. House:

That Warden Johnston be the County delegate to the Federation of Mayors and Municipalities Convention in Halifax, May 31st to June 3rd, 1961, with expenses paid.

Carried.

61-46

Moved by J. J. Berney, Seconded by A. M. Wilson:

That Mr. Gladstone Shaw be Peel County Council's second representative on the Peel Memorial Hospital Board for 1961.

Carried.

Take Notice that at this session, I will introduce a By-law to raise money for County purposes for the year 1961.

C. M. MURRAY,
Leave granted.

Pursuant to Notice C. M. Murray introduced a By-law to raise money for County purposes for the year 1961. The By-law was read the required number of times in Council and referred to a Committee of the Whole with the Warden in the Chair. On motion the clauses of the By-law were initialed. On motion the committee rose and the By-law was again read in Council.

61-47

Moved by C. M. Murray, Seconded by R. W. Speck:

That the By-law to raise money for County purposes for the year 1961, now having had its third and final reading, be finally passed as read, numbered 1610, signed by the Warden and Clerk and the Corporate Seal attached thereto.

Carried.

Take Notice that at this session, I will introduce a By-law to borrow for the General Account.

C. M. MURRAY,

Leave granted.

Pursuant to Notice C. M. Murray introduced a By-law to borrow for the General Account. The By-law was read the required number of times in Council and referred to a Committee of the Whole with the Warden in the Chair. On motion the clauses of the By-law were initialed. On motion the Committee rose and the By-law was again read in Council.

61-48

Moved by C. M. Murray, Seconded by R. W. Speck:

That the By-law to borrow for the General Account, now having had its third and final reading, be finally passed as read, numbered 1611, signed by the Warden and Clerk and the Corporate Seal attached thereto.

Carried.

Take Notice that at this session, I will introduce a By-law to borrow for County Home Construction.

C. M. MURRAY,

Leave granted.

Pursuant to Notice C. M. Murray introduced a By-law to borrow money for County Home Construction. The By-law was read the required number of times in Council and referred to a Committee of the Whole with the Warden in the Chair. On motion the Clauses of the By-law were initialed. On motion the Committee rose and the By-law was again read in Council.

61-49

Moved by C. M. Murray, Seconded by F. Dowling:

That the By-law to borrow for County Home Construction, now having had its third and final reading, be finally passed as read, numbered 1612, signed by the Warden and Clerk and the Corporate Seal attached thereto.

Carried.

Take Notice that at this session, I will introduce a By-law to borrow for County Home Construction.

C. M. MURRAY,

Leave granted.

Pursuant to Notice C. M. Murray introduced a By-law to borrow for County Home Construction. The By-law was read the required number of times in Council and referred to a Committee of the Whole with the Warden in the Chair. On motion the clauses of the By-law were initialed. On motion the Committee rose and the By-law was again read in Council.

61-50

Moved by C. M. Murray, Seconded by F. Dowling:

That the By-law to borrow for County Home Construction, now having had its third and final reading, be finally passed as read, numbered 1613, signed by the Warden and Clerk and the Corporate Seal attached thereto.

Carried.

61-51

Moved by R. W. Speck, Seconded by C. Clark:

Resolved that the Ontario Department of Highways be requested to approve the following transfers within the 1960 Road Appropriation By-laws:

1. Normal Expenditure By-law Number 1535

From "Road Construction" to "Bridge and Culvert Construction."

$30,600.00

From "Bridge and Culvert Maintenance" to "Road Maintenance"

$2,800.00

2. Supplementary Expenditure By-law Number 1576

From "Road Construction" to "Bridge and Culvert Construction"

$18,400.00

Carried.

61-52

Moved by N. O. House, Seconded by T. W. Glassford:

That we now adjourn to meet again on Thursday, April 13, 1961 at 10.00 a.m. or at the call of the Warden.

Carried.

The Warden thanked the members of Council for their co-operation in transacting the County business at this session.

After singing the National Anthem, Council adjourned.

HENRY H. RUTHERFORD, Clerk.

R. JOHNSTON, Warden.

Reports

MARCH REPORT OF THE AGRICULTURE & REFORESTATION COMMITTEE

To the Warden and Council of the County of Peel.

Your Committee on Agriculture & Reforestation begs to report as follows:

1. We recommend approval for payment accounts listed on the attached pay sheet totalling $30.20.

2. We are in receipt of the resolution from the United Counties of Stormount, Dundas and Glengarry petitioning the Provincial Government to give Municipalities the right to acquire sub-marginal land for reforestation. We recommend this resolution be endorsed.

3. We are in receipt of the letter from the Department of Agriculture enclosing a copy of a resolution passed by the Ontario Soil and Crop Improvement Association requesting County Councils to undertake further measures for the control and eradication of barberry and buckthorn. We recommend this resolution be endorsed.

Adopted March 9, 1961.

W. G. SHAW, Chairman.

R. JOHNSTON, Warden.

PAYMENT VOUCHER AGRICULTURE & REFORESTATION COMMITTEE

March 9, 1961

Russell Jenkins $30.20

W. G. SHAW, Chairman.

R. JOHNSTON, Warden.

MARCH REPORT OF THE CHILDREN'S AID COMMITTEE

To the Warden and Council of the County of Peel.

Your Committee on Children's Aid begs to report as follows:

1. We recommend approval for payment accounts listed on the attached pay sheet totalling $6,086.38.

2. The Executive Committee of the Children's Aid Society has reviewed the proposed budget for the year 1961. The Budget has not been approved as yet by the Board of the Children's Aid Society due to the fact that a quorum was not present at the meeting held March 8, 1961. We recommend to the Finance Committee that the sum of $83,904.55 be budgeted for Children's Aid purposes for the year 1961, made up as follows:

Wards	$33,000.00
Non Wards	5,000.00
Grant	45,904 55
Total	$83,904.55

3. We recommend payment of the following Committee fees and mileages re Executive meeting held February 28, 1961:

T. W. Glassford, 1 meeting and mileage	$24.40
N. O. House, 1 meeting and mileage	22.60
C. F. Kline, 1 meeting	20.00

4. J. J. Berney and R. J. Innis were present at the meeting but as this was the second meeting on that date, no Committee fees were allowed.

5. We recommend payment of the following Committee fee re signing cheques for two months:

C. F. Kline	$20.00

6. We recommend payment of the following Committee fees and mileages re meeting held March 8, 1961. (A quorum was not present at this meeting.)

J. J. Berney, 1 meeting and mileage	$24.00
R. J. Innis, 1 meeting and mileage	23.60
C. F. Kline, 1 meeting	20.00

Adopted March 9, 1961.

T. W. GLASSFORD,
Chairman.

R. JOHNSTON,
Warden.

PAYMENT VOUCHER CHILDREN'S AID COMMITTEE

March 9, 1961

Children's Aid Society of Peel County	$1,921.25
Children's Aid Society of the County of Dufferin	888.38
Children's Aid Society of the County of Simcoe and the City of Barrie	117.88
Children's Aid Society of the County of Peel Requisition	3,158.87
Total	$6,086.38

T. W. GLASSFORD,
Chairman.

R. JOHNSTON,
Warden.

MARCH REPORT OF THE EDUCATION COMMITTEE

To the Warden and Council of the County of Peel.

Your Committee on Education begs to report as follows:

1. That the charge of $400.00 presently assumed by Caledon Township towards Orangeville Opportunity School for Retarded Children be included in the recommendation to the Finance Committee that Peel County assume these obligations — your Committee endorse this addition.

2. Your Committee recommends that the Warden and the Chairman of this Committee make the presentations to the 8 finalists of the Peel County Elementary School Public Speaking Contest when these finalists appear at County Council on March 16th, at 3 p.m.

Adopted March 9, 1961.

N. O. HOUSE,
Chairman.

R. JOHNSTON,
Warden.

COMPOSITE SCHOOL

CENTRAL PEEL HIGH SCHOOL DISTRICT

Original Request	$1,540,000.00
Less Federal Grant (Letter Jan. 12, 1960)	55,272.65
Net Amount	$1,484,727.35
Paid to School Board:	
By-law Number 1523	243,140.05
By-law Number 1542	686,685.44
By-law Number 1487	554,901.86
Total	$1,484,727.35

DEBENTURE SALE—DECEMBER 15, 1959.

County of Peel By-law Number 1523.

REVENUE

Sale of Debentures	$250,000.00

EXPENDITURE

Ontario Municipal Board	$ 1,302.50	
Bank Interest (Carrying Charges)	1,042.07	
Legal Fees	150.00	
Printing	235.88	
Discount on Sale of Debentures	4,125.00	
Registration of By-law	4.50	
High School Board	243,140.05	
Total		$250,000.00

DEBENTURE SALE—APRIL, 1960.

County of Peel By-law Number 1542.

REVENUE

Sale of Debentures	$700,000.00

EXPENDITURE

Bank Interest (Carrying Charges)	$ 148.86	
Legal Fees	375.00	
Printing	466.20	
Discount on Sale of Debentures	12,320.00	
Registration of By-law	4.50	
High School Board	686,685.44	
Total		$700,000.00

DEBENTURE SALE—FEBRUARY 28, 1961.

County of Peel By-law Number 1487.

REVENUE

Sale of Debentures		$585,000.00

EXPENDITURE

Bank Interest (Carrying Charges)	$ 8,733.54	
Legal Fees	357.32	
Printing	383.76	
Discount on Sale of Debentures	15,034.50	
Registration of By-law	5.40	
High School Board	554,901.86	
Total		579,416.38
Balance		5,583.62
Total		$585,000.00

MARCH REPORT OF THE EMERGENCY MEASURES COMMITTEE

To the Warden and Council of the County of Peel.

Your Committee on Emergency Measures begs to report as follows:

1. We recommend approval of payment accounts listed on the attached pay sheet totalling $172.02.

Adopted March 9, 1961.

J. M. ADAMSON,
Chairman.

R. JOHNSTON,
Warden.

PAYMENT VOUCHER EMERGENCY MEASURES COMMITTEE

March 9, 1961

J. H. Adams	$ 43.00
W. L. Bridges	20.00
Charters Publishing Company	37.35
Gestetner (Canada) Limited	35.10
H. G. Barlow Co. Limited	32.72
Underwood Limited	3.85
Total	$172.02

J. M. ADAMSON,
Chairman.

R. JOHNSTON,
Warden.

FIRST MARCH REPORT OF THE FINANCE COMMITTEE

To the Warden and Council of the County of Peel.

Your Committee on Finance begs to report as follows:

1. We recommend approval for payment accounts listed on attached pay sheet totalling $54.13.

2. We recommend that the receipt received from the Peel County TB and Health Association in the amount of $200.00 be filed.

3. Your Committee met on February 8th, 1961, along with Mr. George Lowe, Manager, Royal Bank, Brampton; Mr. Ian Cameron, County Fiscal Agent. The following resolution was passed by your Committee, "That the sum of $3,680,000.00 be made available for hospital construction in the County of Peel to the end of 1965." We recommend approval this resolution.

4. The following resolution was passed by your Committee, "That a meeting of all Clerks and Treasurers be held in the County Buidlings, Brampton, on the date to be arranged, and when that date is arranged that the County Clerk-Treasurer notify the Reeve of each Municipality in the County, and that the Reeve so notified instruct his Municipal Clerk and Treasurer to attend this meeting, so the collection of taxes under section 51 of the Assessment Act might be clarified." We recommend approval of this resolution.

5. We recommend that commissions on 1960 County of Peel insurance be divided as follows; at the following percentages:

Wilson's Insurance Services Ltd., Brampton	50%
Albert Gibbons, Port Credit	15%
Thomas R. Evans and Son, Caledon East	7%
Norman B. Cook, Streetsville	7%
Dr. W. J. McCabe, Bolton	7%
J. W. Davis and Company, Port Credit	7%
Hunter Sleeman Agencies, Port Credit	7%

6. We recommend that the attached salary schedule for County clerical help be adopted, and that the Clerk Treasurer be authorized to implement the said schedule at his discretion.

7. Your Committee reviewed salaries of County Officials who are presently not on a salary schedule, as per the attached. We recommend approval of the attached salaries effective January 1st, 1961.

8. We recommend that the County Clerk-Treasurer's salary be $9,500.00 per annum and that the Clerk-Treasurer no longer be paid $400.00 as Treasurer of the Peel Manor and $1,400.00 as Secretary-Treasurer of Peel County Health Unit. We further recommend that the County General Account invoice the Health Unit in the amount of $1,400.00 per annum to cover salary of the Secretary-Treasurer and administration charges. This makes the net increase in the County Clerk-Treasurer's salary effective January 1st, 1961, $500.00.

9. We recommend that the Audit Fee presently being charged to the County General Account, Peel County Manor, and Peel County Health Unit be consolidated into one by-law and that in future the County invoice Peel County Manor and Peel County Health Unit for their share of the total audit fee.

10. The following resolution was passed by your Committee, "The Jail Surgeon's salary be increased from $900.00 per annum to $1,200.00 per annum, effective January 1st, 1961." We recommend approval of this resolution.

11. Your Committee reviewed the salary schedule for Jail Turnkeys and recommend that the present salary be not changed.

12. We recommend that the County Clerk-Treasurer be granted one month's holiday with pay during the year 1961.

13. We recommend payment of the following committee fees and mileage re: meeting held February 28th, 1961.

C. Clark, 1 meeting and mileage	$22.00
W. E. Downey, 1 meeting and mileage	24.00
T. E. McCollum, 1 meeting and mileage	22.80
C. M. Murray, 1 meeting and mileage	23.20
A. M. Wilson, 1 meeting	20.00

14. Warden R. Johnston was present at the above meeting. As this was his second meeting on that date no mileage was allowed.

Adopted March 9, 1961.

C. M. MURRAY, Chairman.

R. JOHNSTON, Warden.

PAYMENT VOUCHER FINANCE COMMITTEE

March 9, 1961

A. E. Kilpatrick	$51.88
Ruth Abbott	2.25
Total	$54.13

C. M. MURRAY, Chairman.

R. JOHNSTON, Warden.

COUNTY OF PEEL
GENERAL EMPLOYEES

Position	Present Salary	Car Allowance	Recommendation
			Effective January 1, 1961.
Welfare Investigations	$4,200.00	$44.00 per month	no change
Juvenile Court Clerk	2,000.00	plus 04.c per mile	to be revised later
Juvenile Court Judge	2,500.00		to be revised later
Court Reporter and Judge's Secretary	3,850.00		to be revised later
Civil Defence Co-ordinator	6,500.00	10c per mile	no change
Assessor	4,500.00	$900.00 per year	$5,500.00 per annum
County Clerk-Treasurer	7,200.00)		
Peel Manor	400.00)	9,000.00	$9,500.00 per annum
Health Unit	1,400.00)		

Approved Peel County Council, March 9, 1961.

RECOMMENDED SALARY SCHEDULE
COUNTY GENERAL CLERICAL HELP

Switchboard Operator, Receptionist—
$40.00 to $50.00 per week — Annual Increment $4.00

Stenographer—Junior—
$40.00 to $50.00 per week — Annual Increment $5.00

Stenographer—Senior—
$50.00 to $60.00 per week — Annual Increment $5.00

Bookkeeper—Junior—
$51.00 to $63.00 per week — Annual Increment $4.00

Bookkeeper and Office Supervisor—
$61.00 to $73.00 per week — Annual Increment $4.00

Part Time Clerical Help
Paid hourly, based on the above Schedules, in classification covering position held.

Approved Peel County Council, March 9, 1961.

SECOND MARCH REPORT OF THE FINANCE COMMITTEE

To the Warden and Council of the County of Peel.

Your Committee on Finance begs to report as follows:

1. We recommend that the County Solicitor be instructed to prepare a By-law to establish a Petty Cash Fund in the Clerk-Treasurer's office in the amount of $50.00 as authorized under Section 220(4), of the Municipal Act, R.S.O., 1960.

2. We recommend that the County Solicitor be instructed to prepare a By-law to authorize the County to join the Ontario Good Roads Association and the Canadian Good Roads Association under authority of Section 337 (10), of the Municipal Act, R.S.O., 1960.

3. We are in receipt of a letter from Malcolm McRae, Real Estate and Insurance Agency, Malton, requesting an opportunity to quote on County Insurance. We recommend that the Clerk-Treasurer be

instructed to write to the said Agency informing them that County of Peel Insurance for 1961 will be handled through the County Fiscal Agent previously appointed by By-law, and further that their request will be given consideration when 1962 renewals are reviewed.

4. Your Committee reviewed the request from Dufferin Area Hospital for a construction grant, as well as the resolution of Council requesting that this Committee give consideration of making a grant to Dufferin Area Hospital, out of current revenue over a five year period. We recommend that the Dufferin Area Hospital Board be informed that their request will be reconsidered when their plans and specifications are completed and their cost estimates are in.

5. We recommend that if the office in the Old Registry Office, previously occupied by Davis, Davis and Webb, is made available to Peel County Health Unit, that rent be charged to the Health Unit at the rate of $200.00 per month. We further recommend that if all the office accommodation at 44 Nelson Street (less the Juvenile Court Room) is made available to Children's Aid Society that rent be charged to the Society at the rate of $300.00 per month.

6. Budgets from various Committees and Boards were reviewed as follows:

(a) Civil Defence Committee request—$17,488.60—approved.

(b) Property Committee request—$53,447.74—approved.

(c) Health Unit Board request—$91,500.00—approved.

(d) Agricultural Committee request—$9,230.00—approved.

(e) Children's Aid Society request—$83,904.55—approved.

(f) Peel Manor Committee request—$11,471.15—approved.

(g) Welfare Committee request—$10,400.00—approved.

(h) County Library Co-operative Board request—$10,937.50 approved as follows: $2,700.00 shown in the proposed budget for "Part-time Custodians in Association Libraries" transferred to "Book Purchases" making the proposed total purchase of Books in 1961 $9,100.00. We further recommend that the Clerk-Treasurer be instructed to notify the Library Board of this transfer, and further that the Library Board be instructed that they are expected to stay within their budget allotments.

(i) Education Committee request of $21,200 for grants to Schools for Retarded Children approved.

7. We recommend that the following Agricultural Grants be paid:

(a) Department of Agriculture (Statutory)	$ 500.00
(b) Peel County Junior Farmers	150.00
(c) Peel County Crops & Soil Improvement Assoc.	300.00
(d) Junior Extension Fund	700.00
(e) Peel County Plowman's Association	400.00
(f) Peel County Federation of Agriculture	1,300.00
(g) Farm Safety Council	200.00
(h) Albion & Bolton Agric. Society	300.00
(i) Caledon Agric. Society	300.00
(j) Brampton (Peel County)	500.00

8. We recommend approval of the following grants:

(a) Peel County Library Co-operative	10,937.50
(b) Peel Women's Institute	200.00
(c) Hospital for Sick Children	100.00
(d) Institute for the Blind	1,000.00
(e) Salvation Army	1,000.00
(f) Lorne Scot Regiment	2,000.00
(g) Brampton Cancer Society	250.00
(h) South Peel & York Cancer Society	250.00
(i) Brampton & District Assoc. for Retarded Children	7,600.00
(j) South Peel Association for Retarded Children	13,200.00
(k) Orangeville Opportunity School	400.00

9. We recommend that the attached budget be adopted. Total budget for the County of Peel General Account made up as follows:

General	$117,720.06
Health Unit	91,500.00

Agriculture	9,230.00
County Home Debentures	20,850.00
Registry Office Debentures	36,310.00
Hospital Assumed Debentures	110,515.91
Charity and Welfare	167,874.12
Total	$554,000.09

10. We recommend that the mill rate for the General Account be 4 mills, which will raise $554,000.09 and we further recommend that the mill rate for Road purposes be 5.5 mills, which will raise $761,750.13.

11. We recommend that a By-law be introduced at this session setting the County Mill Rate at 9.5 mills, which will raise $1,315,750.22.

12. We recommend payment of the following Committee fees and mileages re meeting held March 14, 1961.

C. Clark, 1 meeting and mileage	$22.00
W. E. Downey, 1 meeting and mileage	24.00
T. E. McCollum, 1 meeting and mileage	22.80
C. M. Murray, 1 meeting and mileage	23.20
A. M. Wilson, 1 meeting	20.00
R. Johnston, 1 mileage	3.60

Adopted March 16, 1961.

C. M. MURRAY,
Chairman.

R. JOHNSTON,
Warden.

COUNTY OF PEEL GENERAL ACCOUNT

BUDGET 1961

GENERAL

	1960 Budget	1960 Expenditure	1961 Budget
Executive and Legislation			
Warden	$ 2,500.00	$ 2,500.00	$ 2,500.00
Council and Committee Fees	18,000.00	20,654.82	20,650.00
Banquet	600.00	556.83	600.00
Administration			
Clerk-Treasurer's Office	24,000.00	26,424.64	27,000.00
County Assessment	8,500.00	8,368.15	9,500.00
Civil Defence		4,235.23	17,488.60
Ontario Hospital Insurance (County Share)	600.00	607.62	610.00
Unemployment Insurance (County Share)	275.00	286.86	290.00
Pension Plan (County Share)	925.00	209.21	942.00
Group Life Insurance (County Share)	90.00	93.28	100.00
Audit	1,350.00	1,350.00	2,000.00
Other Government			
Ordinary Maintenance			
Registry Building			
(a) Registry Office	8,000.00	9,509.10	9,500.00
(b) Municipal Office	8,000.00	5,436.10	5,500.00
Court House	11,000.00	8,830.77	9,000.00
Old Registry Office	3,000.00	2,700.00	3,000.00
Nelson Street	3,000.00	3,531.13	3,500.00
Glen Eagle Crescent	1,000.00	880.00	500.00
Air Conditioning		1,594.29	1,353.74
Extra Maintenance	18,188.50	18,026.19	14,094.00
Rent Glen Eagle Crescent			360.00
Insurance	5,500.00	3,794.74	4,000.00
Bank Interest	4,500.00	4,135.32	10,000.00
Planning and Development		318.86	350.00
Port Credit Harbour	2,500.00	3,750.51	

	1960 Budget	1960 Expenditure	1961 Budget
Contingencies	12,157.48		10,673.41
Law Enforcement			
Crown Witness and Jurors	11,000.00	11,040.83	11,000.00
Juvenile Court	4,000.00	4,737.28	6,000.00
Crown Attorney & Sheriff	10,000.00	8,690.67	9,000.00
Jail Salaries	39,970.00	40,032.84	43,288.30
Relief Turnkeys	2,780.00	4,065.80	2,000.00
Jail Supplies & Maintenance	9,000.00	6,510.95	7,000.00
Misc. Law Enforcement	30,000.00	34,714.84	35,000.00
Superannuation Jail Staff	2,398.20	3,099.25	2,266.70
Total	242,834.18	240,686.11	269,066.75
LESS			
Subsidy:			
County Assessment	1,500.00	1,500.00	1,500.00
Civil Defence		3,811.71	15,739.74
Rent:			
Glen Eagle Crescent			1,200.00
Nelson Street	3,600.00	3,600.00	3,600.00
Old Registry Office	2,100.00	2,100.00	1,950.00
Library		980.00	980.00
Farm	330.00	330.00	330.00
Administration			
Peel Manor	1,600.00	1,600.00	1,800.00
Road Department	3,120.00	3,120.00	3,380.00
Road Department		400.00	400.00
Health Unit			1,400.00
Audit			650.00
Licenses		220.00	200.00
Court Fees			
County Court		885.50	300.00
Division Court		170.80	227.52

	1960 Budget	1960 Expenditure	1961 Budget
Miscellaneous		81.00	
Registry Office	59,475.47	59,475.47	54,730.83
From Surplus	73,255.76	74,034.32	62,958.60
Total Receipts	144,981.23	152,308.80	151,346.69
Net Total	97,852.95	88,377.31	117,720.06
TOTAL TO LEVY	97,852.95		117,720.06
HEALTH UNIT			
Health Unit	83,750.00	80,162.93	91,500.00
TOTAL TO LEVY	83,750.00		91,500.00
AGRICULTURE			
Grants, etc.	5,600.00	5,500.00	4,850.00
Weed Control	7,100.00	6,701.61	8,100.00
Fox Bounty	500.00	50.00	50.00
Contingencies			300.00
Total	13,200.00	12,251.61	13,300.00
LESS			
Subsidy			
Weed Control	3,550.00	3,350.81	4,050.00
Fox Bounty	200.00	20.00	20.00
Total	3,750.00	3,370.81	4,070.00
Net Total	9,450.00	8,880.00	9,230.00
TOTAL TO LEVY	9,450.00		9,230.00
DEBENTURE REPAYMENTS			
Peel Manor	20,487.50	20,487.50	20,850.00

	1960 Budget	1960 Expenditure	1961 Budget
Registry Building	36,057.50	36,057.50	36,310.00
Assumed re Hospitals			
Brampton			3,461.25
Port Credit			14,066.50
Streetsville			2,135.66
Toronto Township			90,852.50
Total			$110,515.91
CHARITY AND WELFARE			
Children's Aid			
Peel Wards in other Municipalities	30,000.00	26,095.38	30,000.00
Peel Wards in Peel County	34,885.00	24,803.07	33,000.00
Non Wards in Peel County	8,531.25	2,423.53	5,000.00
Grant to Peel Society	34,359.06	34,359.06	45,904.55
Peel Manor			11,471.15
Training Schools	2,000.00	1,428.40	2,000.00
Indigent Hospitalization	10,000.00	12,188.70	12,500.00
Welfare Investigations	5,400.00	5,276.57	5,400.00
Welfare	1,000.00	360.00	1,000.00
Homemakers Services	1,500.00		4,000.00
Ontario Hospital Insurance (Indigent & Unemployees)	1,000.00	2,087.40	2,100.00
Grants			
Peel County T.B. Assoc.	200.00	200.00	200.00
Library Co-operative	9,350.00	10,350.00	10,937.50
Peel Women's Institute	200.00	200.00	200.00
Hospital For Sick Children	100.00	100.00	100.00
Institute for the Blind	1,000.00	1,000.00	1,000.00

	1960 Budget	1960 Expenditure	1961 Budget
Salvation Army	1,000.00	1,000.00	1,000.00
Lorne Scot Regiment	4,000.00	4,000.00	2,000.00
Public Speaking Contest	15.00	15.00	
Peel Memorial Hospital	100,000.00	100,000.00	
Brampton Cancer Society	250.00	250.00	250.00
South Peel & York Cancer Society	250.00	250.00	250.00
Lacrosse Association		150.00	
Brampton & District Assoc. for Retarded Children			7,600.00
South Peel Association for Retarded Children			13,200.00
Orangeville Opportunity School			400.00
Total	245,040.31	226,537.11	189,513.20
LESS			
Subsidy			
Hospitalization	16,890.67	16,890.67	16,890.67
Homemaer Service			1,600.00
Children's Aid		1,210.23	908.41
Reserve Fund	103,086.11	104,331.47	
Training Schools	1,000.00	714.20	1,000.00
Indigents (Munici.)		52.49	
Indigent Collections		719.55	500.00
Children's Aid Collections		740.00	740.00
Total Receipts	120,976.78	124,658.61	21,639.08
Net Total	124,063.53	101,878.50	
TOTAL TO LEVY	124,063.53		167,874.12

SUMMARY

	1960 Budget	1960 Expenditure	1961 Budget
General	97,852.95	88,377.31	117,720.06
Health Unit	83,750.00	80,162.93	91,500.00
Agriculture	9,450.00	8,880.00	9,230.00
County Home Debentures	20,487.50	20,487.50	20,850.00
Registry Office Debentures	36,057.50	36,057.50	36,310.00
Hosp. Assumed Debentures			110,515.91
Charity and Welfare	124,063.53	101,878.50	167,874.12
Total	371,661.47	335,844.54	554,000.09

1 mill will raise	$138,500.023
4 Mills will raise	554,000.092

MARCH REPORT OF THE HOSPITALIZATION COMMITTEE

To the Warden and Council of the County of Peel.

Your Committee on Hospitalization begs to report as follows:

1. We recommend approval for payment accounts listed on the attached pay sheet totalling $924.40

Adopted March 9, 1961.

J. J. PLAUS,
Chairman.

R. JOHNSTON,
Warden.

PAYMENT VOUCHER HOSPITALIZATION COMMITTEE

	March 9, 1961
Ontario Hospital Services Comm.—Ind.	$130.30
Ontario Hospital Services Comm.—U.R.R.	281.40
Dufferin Area Hospital	38.75
Hosp. for Sick Children	63.00
Oakville-Trafalgar	61.95
South Peel Hosp.	10.00
Toronto General Hosp.	334.00
Toronto Western Hosp.	5.00
Total	$924.40

J. J. PLAUS,
Chairman.

R. JOHNSTON,
Warden.

MARCH REPORT OF THE GOOD ROADS COMMITTEE

To the Warden and Council of the County of Peel.

Your Committee on Good Roads beg to report as follows:

1. We are in receipt of a resolution from the United Counties of Northumberland and Durham requesting the Legislature to amend the Highway Improvement Act to enable Cities and separated Towns to contribute to Suburban Road systems in more than one County. We recommend that this resolution be endorsed.

2. We are in receipt of a Board Order from the National Energy Board regarding the relocation of the Trans-Northern Pipe Line in Lots 10 and 11, Concession 1, S.D.S., Township of Toronto. We recommend that this be filed.

3. We are in receipt of a letter from the Ontario Department of Highways enclosing a plan reverting the portion of Highway No. 7 between Truman Street and the 2nd Line East to the Town of Brampton. We recommend that this be acknowledged and filed.

4. Your Committee has purchased the necessary land for the construction of the Churchville Bridge. The following resolution was passed by your Committee: "Resolved that the Warden and Clerk be authorized to sign the expropriation plan for the Churchville Bridge." We recommend the approval of this resolution.

Adopted March 9, 1961.

R. W. SPECK,
Chairman.

R. JOHNSTON,
Warden.

MARCH REPORT OF THE PEEL COUNTY HEALTH UNIT COMMITTEE

To the Warden and Council of the County of Peel.

Your Committee on Peel County Health Unit begs to report as follows:

1. The regular meeting of the Health Unit Board was held on March 1st, 1961.

2. Payment of accounts and committee fees were authorized.

3. Dr. D. G. H. MacDonald was authorized to attend the Physicians and Dentist Course No. 508 at the Canadian Civil Defence College, Arnprior, March 6th - 10th.

4. Mr. J. W. Ormerod of St. Catharines was appointed Chief Sanitary Inspector with the Health Unit, duties to commence April 1st, 1961.

5. The Chairman of the Committee, R. W. Speck and the Medical Officer of Health were appointed a committee to engage a firm of consultant engineers in connection with septic tank installation.

Adopted March 9, 1961.

C. F. KLINE,
Chairman.

R. JOHNSTON,
Warden.

MARCH REPORT OF THE LEGISLATION, CO-ORDINATION AND PERSONNEL COMMITTEE

To the Warden and Council of the County of Peel.

Your Committee on Legislation, Co-ordination and Personnel begs to report as follows:

1. We are in receipt of the letter from the publisher of the Times & Conservator, Brampton, requesting, on behalf of the County weekly newspapers, that County Council consider a change in the regular meeting date of Council to earlier in the week. We recommend that no change be made in the regular meeting date of County Council at the present time.

2. We are in receipt of a memorandum of the School Bus Operator's Association of Ontario, which was presented to the Honorable H. Leslie Rowntree, Q.C., M.P., Minister of Transport dealing with proposed legislation and regulations concerning the safe and proper operation of school buses. We recommend that this memorandum be endorsed.

3. Your Committee, through Mr. R. Honey, Provincial Probation Officer, has made arrangements with the City of Toronto to house juveniles from the County of Peel, for the present time. Mr. Honey will further investigate this matter and a further report will be made to Council in the near future.

4. We are in receipt of the letter from the Kiwanis Club of Brampton in connection with the establishment of a Peel Historical Society. We recommend that this letter be filed.

5. We are in receipt of the memorandum from the Department of Municipal Affairs in connection with the safety of public buildings. We recommend that this memorandum be received.

6. We are in receipt of a resolution from the County of Welland requesting an amendment to the Municipal Act whereby the Municipal Board would be prohibited from holding an annexation hearing until the opinion of the ratepayers of the Municipality, entitled to vote on money by-laws, had first been taken. We recommend that this resolution be received.

7. We are in receipt of a resolution from the County of Hastings requesting the Provincial Government to commence a study into the possibility of granting hunting licenses to Hunting Camps in the Province. We recommend that this resolution be received.

8. We are in receipt of a resolution from the County of Hastings objecting to the discontinuation of the payment of the Wolf Bounty. We recommend that this resolution be endorsed.

9. We are in receipt of a resolution from the County of Ontario petitioning the Provincial Government to amend the Conservation Authorities Act so that residential and commercial buildings on conservation areas, to which an admission fee is charged, may be assessed and taxed in the same basis as other property in the Municipality. We recommend that this resolution be endorsed

10. We are in receipt of a resolution from the County of Middlesex in connection with daylight saving time. We recommend that this resolution be received.

11. We are in receipt of a resolution from the Town of Whitby requesting the Provincial Legislature to revise section 26, subsection 2 of the Municipal Act, so that representation on County Council would be in accordance with population. We recommend that this resolution be tabled for further study by your Committee.

12. We are in receipt of a resolution from the County of York requesting the Provincial Government to enact legislation so that all subsidies payed on permanent improvements of High Schools would be payed to the Municipality which issued the debentures. We recommend that this resolution be tabled for further study by your Committee.

13. We are in receipt of a resolution from the County of Peterborough requesting the Dominion and Provincial Governments to eliminate the duplicity and growing volumes of statistics required to be filled out by County and local offices. We recommend that this resolution be endorsed.

14. We recommend payment of the following Committee fees and mileage re: attendance at the transportation safety meeting held in the Central Peel Composite School on February 10th, 1961.

F. Dowling, 1 meeting and mileage	$22.00
T. W. Glassford, 1 meeting and mileage	24.40

15. We recommend payment of the following convention expenses re: attendance at the Ontario Association of Rural Municipalities convention in Toronto and February 13th and 14th, 1961.

F. Dowling, 1 meeting and mileage	$24.00
T. W. Glassford, 1 meeting and mileage	30.00
J. J. Plaus, 1 meeting and mileage	23.00

16. We recommend that all members of this Committee, the County Assessor, the County Welfare Officer, and the County Clerk-Treasurer be delegates to the Ontario Municipal Association convention to be held in Windsor, Ontario, August 27th to August 30th, 1961, with expenses paid.

17. We recommend payment of the following committee fees and mileage re: meeting held March 7th, 1961.

F. Dowling, 1 meeting and mileage	$22.00
T. W. Glassford, 1 meeting and mileage	24.40
C. M. Murray, 1 meeting and mileage	23.20
J. J. Plaus, 1 meeting and mileage	22.80
A. M. Wilson, 1 meeting	20.00

18. Warden Johnston was present at this meeting, as this was his second meeting on that date, no mileage was allowed.

Adopted March 9, 1961.

J. J. PLAUS,
Chairman.

R. JOHNSTON,
Warden.

MARCH REPORT OF THE PEEL MANOR COMMITTEE

To the Warden and Council of the County of Peel.

Your Committee on Peel Manor begs to report as follows:

1. We recommend approval for payment of accounts listed on the attached pay sheet totalling $10,501.58.

2. We are in receipt of a letter from the Department of Public Welfare approving an increase in the amount of $200.00 to cover the cost of the Secretary-Treasurer and administration charges in connection with keeping of records for the County of Peel Home for the Aged. We recommend that this letter be filed.

3. We are in receipt of the letter from the Department of Public Welfare approving the change in salary of the Superintendent of the Home for the Aged. We recommend this letter to be filed.

4. Nine applications for admittance to Peel Manor were approved at the March meeting. One from the Village of Streetsville, five from the Town of Brampton, two from the Township of Toronto, and one from the Township of Chinguacousy.

5. We recommend payment of the following committee fees and mileages re: meeting held March 3, 1961:

C. Clark, one meeting and mileages	$22.00
W. E. Downey, one meeting and mileage	24.00
T. W. Glassford, one meeting and mileage	24.40
R. W. Speck, one meeting and mileage	23.20
R. Johnston, one mileage	3.60

Adopted March 9, 1961.

C. CLARK,
Chairman.

R. JOHNSTON,
Warden.

PAYMENT VOUCHER PEEL MANOR COMMITTEE

March 9, 1961

Ontario Hydro	$ 244.10
Payroll Transfer	5,928.07
Pocket Money	246.00
Ontario Hospital Services Commission	73.50

Arscott's Meat Market	50.00
Acme Chemical Products	25.00
Mr. Harry Baker	60.00
Blain's Hardware	14.52
Brampton Hardware	18.69
Brown's Bread	117.91
Mr. Sam Caruso	25.64
Dear's Shoe Store	9.86
Dymond Drugs Limited	164.85
Dominion Fire and Burglary Alarms, Limited	40.34
Erindale Foods Products	779.80
Findlay's Dairy Limited	22.50
Foodcraft Laboratories Limited	48.72
Mr. E. Grogan	321.67
E. W. Hickeson & Co. Limited	16.25
Marshall & Blackwell	108.36
Gordon A. MacEachern Ltd.	11.96
T. H. McKillop & Son	190.00
Bruce McClure Printing	41.00
H. C. Nelson Chemicals Limited	45.79
Peel's Pharmacy	157.92
Peel Ice & Fuel	526.38
Pocock Dairy	284.16
Ron Rider	106.50
Stafford Foods Ltd.	35.75
Swift Canadian Co. Limited	55.25
Sovereign Film Distributors Limited	18.20
The Peel Creamery	125.26
Town of Brampton	316.11
The Ontario Association of Managers of Homes For Aged and Infirm	25.00
The Diversey Corporation (Canada) Limited	29.63
Underwood Limited	3.85
West Chemical Products Ltd.	96.97
White's Fish Co.	10.95
Charles Wilson Limited	8.85
G. H. Wood	54.27
S. Cowton	42.00
Total	$10,501.58

C. CLARK,
Chairman.

R. JOHNSTON,
Warden.

MARCH REPORT OF THE PEEL MANOR BUILDING COMMITTEE

To the Warden and Council of the County of Peel.

Your Committee on Peel Manor Building begs to report as follows:

1. Wherein receipt of a letter from the Department of Public Welfare approving the plans for an extension to the Peel Manor at a total estimated cost of $1,082,214.89. We recommend that this letter be filed.

2. Wherein receipt of a letter from the Ontario Municipal Board approving the proposed addition at Peel Manor in the amount of $1,082,214.89 which the County will debenture $550,000.00. We recommend that this letter be filed.

3. Contract documents for the addition at Peel Manor have been received from the Architect and they have been referred to the County Solicitor for checking. As soon as the County Solicitor has approved the form of Contract, the Contract will be signed by the Warden and Clerk.

Adopted March 9, 1961.

C. CLARK,
Chairman.

R. JOHNSTON,
Warden.

MARCH REPORT OF THE PLANNING & DEVELOPMENT COMMITTEE

To the Warden and Council of the County of Peel.

Your Committee on Planning & Development begs to report as follows:

1. We are in receipt of a draft copy of the January 26th meeting of the Credit Valley Conservation Authority, as well as the proposed Credit Valley Conservation Authority Budget for the year 1961. We recommend that these communications be filed.

Adopted March 9, 1961.

J. J. BERNEY,
Chairman.

R. JOHNSTON,
Warden.

MARCH REPORT OF THE PRINTING AND MISCELLANEOUS COMMITTEE

To the Warden and Council of the County of Peel.

Your Committee on Printing and Miscellaneous begs to report as follows:

1. We recommend approval for payment of accounts listed on the attached pay sheet totalling $1,028.62.

Adopted March 9, 1961.

A. M. WILSON,
Chairman.

R. JOHNSTON,
Warden.

PAYMENT VOUCHER PRINTING AND MISCELLANEOUS COMMITTEE

March 9, 1961

Second Division Court	$ 553.67
H. G. Barlow Co. Limited	123.64
Peel Gazette Limited	256.63
Newsome and Gilbert Limited	9.50
Charles D. Jenkins & Son Limited	38.38
Richard De Boo Limited	11.00
Charters Publishing Company	35.80
Total	$1,028.62

A. M. WILSON,
Chairman.

R. JOHNSTON,
Warden.

MARCH REPORT OF THE PROPERTY COMMITTEE

To the Warden and Council of the County of Peel.

Your Committee on Property begs to report as follows:

1. We recommend approval for payment of accounts listed on attached pay sheet totalling $1,007.31.

2. As authorized at the February session of Council your Committee obtained prices to secure the windows in the Jail apartment previously occupied by the Jail Governor. Two doors in the apartment will also have to be secured, and we recommend that after prices are obtained for the complete job of the jail that the committee be authorized to proceed with the work.

3. Your Committee investigated the possibility of securing additional property suitable for parking at the rear of the County Buildings. Your Committee received a price from Mr. C. Snyder for the purchase of his house and lot, but due to the uncertainty of the future of the County Jail your Committee recommended the Clerk be instructed to write to Mr. Snyder informing him that at the present time the County is not interested in his property.

4. Reeve Kline has been requested to approach the Town of Brampton Council to see if some arrangement might be made with the Town to have the use of Town Parking lot number three for Court House parking on a rental basis.

5. Your Committee has authorized an expenditure of approximately $40.00 to have a suitable plaque made for one of the pictures in the main corridor of the Court House.

6. The Chairman of your Committee and C. F. Kline have been authorized to meet with representatives of Dunker Construction Company Limited in connection with certain work on the New Registry Building that has not been completed to the satisfaction of the County.

7. We recommend that the County Clerk be instructed to write to the County Solicitor instructing the Solicitor that immediate action must be taken to collect the amount of money held by the Bonding Company for Hamill Construction Company in connection with the lien court action between the County of Peel, Hamill Construction, and several lien holders. We further recommend that the County Solicitor be instructed to have this matter cleaned up by April 1st, 1961.

8. We are in receipt of a letter from the office of the Provincial Magistrate requesting alterations to a partition in the office presently occupied by him. We recommend that no action be taken on this letter until your Committee has had the opportunity of studying the location of all offices in the Court House and old Registry Building.

9. Due to the fact that cooking facilities must be provided for women prisoners in the County Jail we recommend that your Committee be authorized to offer the jail Governor $150.00 for the stove

and frig. (owned by the Jail Governor) presently located in the Jail apartment.

10. We recommend that the Finance Committee approve of the attached budget for 1961 and that the County levy the sum of $56,447.74 for property Committee purposes.

11. We recommend payment of the following Committee fees and mileage re: meeting held March 7th, 1961.

J. M. Adamson, 1 meeting and mileage	$22.00
C. Clark, 1 meeting and mileage	22.00
C. F. Kline, 1 meeting	20.00
T. E. McCollum, 1 meeting and mileage	22.80
R. W. Speck, 1 meeting and mileage	23.20
R. Johnston, 1 mileage	3.60

Adopted March 9, 1961.

T. E. McCOLLUM,
Chairman.

R. JOHNSTON,
Warden.

PAYMENT VOUCHER PROPERTY COMMITTEE

March 9, 1961

County Buildings

Elmore Archdekin	$ 39.00
Jim Archdekin	37.20
Blain's Hardware	62.09
Dales' Flowerland	5.00
J. I. Holcomb Mfg. Co., Canada Limited	33.00
Gordon A. MacEachern Ltd.	32.34
Pitney-Bowes of Canada Limited	22.80
Ron Rider Fuels Ltd.	194.45
Sid Smith	33.00
Underwood Limited	140.50

Jail

Arscott's Meat Market	84.81
Brown's Bread	41.80
Ingram's Red and White	7.74
Peel Seed Growers Co-Op	85.98

Pocock Dairy	44.00
F. T. Hill & Co., Limited	11.02
Peel's Pharmacy	11.40
Crest Hardware	3.93
Hardinge Bros. of Canada	25.25
Page Bros. Products Limited	14.50
Ernest Patterson	67.50
Total	$1,007.31

T. E. McCOLLUM,
Chairman.

R. JOHNSTON,
Warden.

PROPERTY COMMITTEE BUDGET 1961

Ordinary Maintenance

	Budget 1960	Spent 1960	Budget 1961
Registry Building			
(a) Registry Office	$ 8,000.00	$ 9,509.10	$ 9,500.00
(b) Municipal Office	8,000.00	5,436.10	5,500.00
Court House	11,000.00	8,830.77	9,000.00
Old Registry Office	3,000.00	2,700.00	3,000.00
Nelson Street	3,000.00	3,531.13	3,500.00
3 Glen Eagle Crescent	1,000.00	880.00	500.00
Jail	9,000.00	6,510.95	7,000.00
Total Maintenance	43,000.00	37,398.05	38,000.00
Capital			
See List attached	18,188.50	19,620.48	15,447.74
Total	$61,188.50	$57,018.53	$53,447.74

Amended—County Council—March 16, 1961.

PROPERTY COMMITTEE

Capital Budget 1961	Budget Figure
Nelson Street:	
Painting Interior	$ 1,000.00
3 Glen Eagle Crescent:	
Stove, Frig. and Tables	320.00
Coat Rack	50.00
New Registry Building:	
1 Window	150.00
Old Registry Office:	
Painting one office vacated by A. G. Davis	75.00
Jail:	
Window Bars and Door	1,000.00
Court House:	
Court Room No. 1 and Judge's Robing Room, Drapes, etc.	1,600.00
Court Room No. 2 (Furniture)	6,000.00
Judge's Robing Room toilet	600.00
Lights—Main Halls	400.00
Lights—Judge's Chambers and Court Clerk	250.00
Air Conditioning	1,353.74
Parking	1,000.00
Equipment:	
1 Filing Cabinet	99.00
Furniture:	
Furniture for Juvenile Court	
1 Desk—Secretarial	
1 Chair	
1 Chair—Executive	
4 Chairs	550.00
Contingencies:	
Driveway at Jail, stair treads, etc.	1,000.00
Total	$18,447.74

MARCH REPORT OF THE WELFARE COMMITTEE

To the Warden and Council of the County of Peel.

Your Committee on Welfare begs to report as follows:

1. We recommend that the account from the Canadian Red Cross Society in the amount of $130.00, covering homemaker service of the month of January be approved for payment.

2. We recommend to the Finance Committee approval of the following budget for 1961 and that the County levy the sum of $10,400.00 for welfare purposes.

Welfare Investigation	$ 5,400.00
Welfare Grants	1,000.00
Homemaker Services	4,000.00
Total	$10,400.00

3. It is the intention of this Committee to arrange a meeting with the Deputy Minister of Public Welfare to discuss the formation of the County Welfare Unit. When the meeting has been arranged the Reeves of all the Municipalities in the County will be invited to attend.

4. We recommend payment of the following Committee fees and mileage re: meeting held February 28th, 1961.

J. J. Berney, 1 meeting and mileage	$24.00
D. Hooke, 1 meeting and mileage	25.20
R. J. Innis, 1 meeting and mileage	23.60
W. G. Shaw, 1 meeting and mileage	22.00
R. Johnston, 1 mileage	3.60

Adopted March 9, 1961.

R. J. INNIS,
Chairman.

R. JOHNSTON,
Warden.

MARCH REPORT OF THE SOUTH PEEL HOSPITAL COMMITTEE

To the Warden and Council of the County of Peel.

Your Committee on South Peel Hospital begs to report as follows:

The regular meeting of the Board of Directors met on Thursday evening, February 16, 1961.

1. The Treasurer's Report including the Auditor's Statement and accounts for payment totalling $85,801.07 were approved.

2. Some discussion was held with Mr. McLeod and Mr. McCraig re tying the new proposed Medical Building Sewer system in with the Hospital Sewage System.

3. The Administrator's Report re analysis of Hospital services for the month of January showing a decided increase in the use of all facilities over same month last year.

4. On February 23, 1961, the Annual Meeting of South Peel Hospital Corporation took place. This meeting was well attended. After the Minutes of the last Annual Meeting were approved, all Committee Reports were received. The Chairman, Mr. Gordon Jackson, Q.C., and all officers serving on the Board for the year 1960 were re-elected for 1961.

Adopted March 9, 1961.

T. E. McCOLLUM,
Chairman.

R. JOHNSTON,
Warden.

Bylaws

BY-LAW No. 1606

A By-Law to Restrict and Regulate the Destruction of Trees By Cutting, Burning or Other Means.

WHEREAS it has become expedient for the general welfare of the County of Peel to maintain and improve the forest, soil, game and fish resources of the County by preserving and improving the woodlands of the County; and

WHEREAS, under Section 3 of The Trees Act, the council of a county is empowered to pass by-laws,

(a) restricting and regulating the destruction of trees by cutting, burning or other means; and

(b) providing for the appointment of officers to enforce the provisions of any by-law passed under this section;

THEREFORE the Council of the Corporation of the County of Peel enacts as follows:

1. (1) Except as hereinafter provided, no living tree of the species listed below that shall not have attained to the measurements specified below, opposite each respective species shall be destroyed by cutting, burning or other means;

(Species	(Measurements)
White Ash	14 inches in diameter or 44 inches in circumference
Basswood	14 inches in diameter or 44 inches in circumference
Oak	14 inches in diameter or 44 inches in circumference
Rock Elm	14 inches in diameter or 44 inches in circumference
White Pine	14 inches in diameter or 44 inches in circumference

Red Pine	14 inches in diameter or 44 inches in circumference
Sugar or Hard Maple	14 inches in diameter or 44 inches in circumference
Beech	14 inches in diameter or 44 inches in circumference
Yellow Birch	14 inches in diameter or 44 inches in circumference
Soft Maple	14 inches in diameter or 44 inches in circumference
White Spruce	14 inches in diameter or 44 inches in circumference
Black Cherry	14 inches in diameter or 44 inches in circumference
Hickory	14 inches in diameter or 44 inches in circumference
Butternut	14 inches in diameter or 44 inches in circumference
Hemlock	14 inches in diameter or 44 inches in circumference
Jack Pine	14 inches in diameter or 44 inches in circumference
Scots Pine	14 inches in diameter or 44 inches in circumference
White Elm	12 inches in diameter or 38 inches in circumference
Black Ash	12 inches in diameter or 38 inches in circumference
White Birch	8 inches in diameter or 25 inches in circumference
Cedar	6 inches in diameter or 19 inches in circumference

(2) Measurements referred to in subsection (1) above shall include the bark and be taken at a point on the tree eighteen inches above the highest point of the ground at the base of the tree.

2. This by-law shall not apply to

(a) trees that are to be cut for use or sale as Christmas trees;

(b) diseased or insect infested trees that should be cut or removed to prevent disease or insects from spreading to other trees;

(c) trees that have been damaged by disease, insects, wind, ice, fire, lightning, or other cause to an extent that the content of merchantable timber in such trees is not likely to increase;

(d) trees of poor form and quality that should be cut to improve the health and development of the remaining trees in the stand, or other trees that should be removed to improve growing conditions (such as thinnings or improvement cuttings).

(e) trees growing on locations for fireguards, skid-ways, or logging trails;

(f) trees that should be cut or removed to provide access for cutting other trees that are to be cut.

(g) tree growing in any woodlot having an area not exceeding two acres.

(h) where, in the opinion of the Officers, special circumstances exist which warrant the cutting of trees of less than the minimum sizes heretofore mentioned, for example, without limiting the generalities of the foregoing, when the owner of the land wishes to clear it for cultivation, the said officers may authorize in writing the cutting of such undersized trees.

3. Three officers to enforce the provisions of this by-law may be appointed by resolution of council and an officer so appointed shall

(a) not be a member of council for the County of Peel

(b) hold office for such term as may be specified by resolution of the council; and

(c) be paid an allowance for salary at the rate of $10.00 per day when engaged in the enforcement of this by-law and an allowance for travelling expenses at the rate of 10 cents per mile travelled in the enforcement of this by-law.

4. By-law No. 1049 of the County of Peel is hereby repealed.

5. This by-law shall come into force and take effect immediately upon the passing thereof.

Passed in open Council this 9th day of March, 1961.

HENRY H. RUTHERFORD, Clerk.

R. JOHNSTON, Warden.

Toronto, Ontario ..... , 19

Pursuant to The Trees Act, I hereby approve the above by-law No. for the Corporation of the County of Peel.

Minister of Lands and Forests

BY-LAW No. 1607

A By-Law To Amand By-Law Number 1552.

WHEREAS BY-LAW Number 1552 provides for the remuneration of the Auditor for the County of Peel;

AND WHEREAS it is deemed expedient to amend By-law Number 1552;

NOW THEREFORE the Municipal Corporation of the County of Peel, by the Council thereof, enacts as follows:

(1) That the figures $1,350.00 in Clause (1) of By-law Number 1552 be stricken out and the figures $2,000.00 be inserted in lieu thereof.

(2) That this By-law shall come into force and take effect as of the First day of January, A.D., 1961.

Passed in open Council this 9th day of March, 1961.

HENRY H. RUTHERFORD, Clerk.

R. JOHNSTON, Warden.

BY-LAW No. 1608

A By-Law To Amend By-Law Number 1491.

WHEREAS By-law Number 1491 provides for the remuneration of the Assessor for the County of Peel;

AND WHEREAS it is deemed expedient to amend By-law Number 1491;

NOW THEREFORE the Municipal Corporation of the County of Peel, by the Council thereof, enacts as follows:

(1) That the figure $4,500.00 in Clause (1) of By-law Number 1491 be stricken out and the figure $5,500.00 be inserted in lieu thereof.

(2) That this By-law shall come into force and take effect as of the First day of January, A.D. 1961.

Passed in open Council this 9th day of March, 1961.

HENRY H. RUTHERFORD, Clerk.

R. JOHNSTON, Warden.

BY-LAW No. 1609

A By-Law To Amend By-Law Number 1553.

WHEREAS By-Law Number 1553 provides for the remuneration of the Clerk-Treasurer of the County of Peel;

AND WHEREAS it is deemed expedient to amend the said By-law Number 1553.

NOW THEREFORE the Municipal Corporation of the County of Peel, by the Council thereof, enacts as follows:

(1) That Clause Number (1) of By-Law Number 1553 be amended by striking out the words "Seventy-two Hundred Dollars" and the Figures "$7,200.00" and inserting in lieu thereof the words "Ninety-five Hundred Dollars" and the Figures "$9,500.00".

(2) That this By-law shall come into force and take effect as of the First day of January, A.D. 1961.

Passed in open Council this 9th day of March, 1961.

HENRY H. RUTHERFORD, Clerk.

R. JOHNSTON, Warden.

BY-LAW No. 1610

A By-Law of the Corporation of the County of Peel to Raise the Sum of $1,315,750.22 to Meet the Expenditures of the County for All Purposes for the Year 1961.

WHEREAS an estimate has been prepared showing that the sum of $1,315,750.22 is required to be raised in the several towns, villages and townships in the County for the lawful purpose of the County during the year 1961.

AND WHEREAS by the Assessment Act, the County Council is required to apportion the County rate for the said purpose among the different towns, villages and townships within the County on the basis of the assessment of property equalized in the year 1960.

AND WHEREAS the assessment of the property in the County equalized in the year 1960 is One Hundred and Thirty-seven Million, Three Hundred and Thirty-two Thousand and Ninety-three Dollars ($137,332,093.00) distributed among the several towns, villages and townships as more particularly set out in the Schedule of By-law Number 1562.

AND WHEREAS under Section 94 (3) of the Assessment Act, R.S.O., 1960, the valuation of all properties for which payments in lieu of taxes are paid has been added to the Equalized Assessment making a total of One Hundred and Thirty-eight Million, Five Hundred Thousand and Twenty-three Dollars ($138,500,023.00).

AND WHEREAS it is necessary to levy rates for County purposes generally and for the special purposes set out in the said Schedule.

NOW THEREFORE THE COUNCIL OF THE CORPORATION OF THE COUNTY OF PEEL ENACTS AS FOLLOWS:—

1. That the sum of $1,315,750.22 be levied for the purpose of the County of Peel in the year 1961 and that such sum be apportioned among the several towns, villages and townships in the County and be levied therein in the amounts and for the purposes respectively set out in Schedule "A" hereto annexed.

PASSED in open Council this 16th day of March, A.D. 1961.

HENRY H. RUTHERFORD,
Clerk.

R. JOHNSTON,
Warden.

SCHEDULE "A"

PEEL COUNTY RATES

Municipalities	Percent	General	Health Unit	Agric-ulture	Charity & Welfare
Brampton	14.682	17,283.66	13,434.03	1,355.15	24,647.28
Port Credit	6.684	7,868.41	6,115.86	616.93	11,220.71
Bolton	1.155	1,359.67	1,056.82	106.61	1,938.95
Caledon East	.203	238.97	185.74	18.74	340.78
Streetsville	3.641	4,286.19	3,331.52	336.06	6,112.30
Albion	1.956	2,302.60	1,789.74	180.54	3,283.62
Caledon	2.340	2,754.65	2,141.10	215.98	3,928.25
Chinguacousy	5.504	6,479.31	5,036.16	508.02	9,239.79
Toronto Twp.	62.956	74,111.84	57,604.74	5,810.84	105,686.83
Toronto Gore	.879	1,034.76	804.29	81.13	1,475.61
TOTALS	100.000%	117,720.06	91,500.00	9,230.00	167,874.12

BY-LAW NUMBER 1610

FOR THE YEAR 1961

COUNTY RATE	
General	4 mills
Roads	5.5 mills
Total	9.5 mills

Home Debent.	Reg. Off. Debent.	Hosp. Debent. Assumed	Road Debent.	Road	Total
3,061.20	5,331.04	16,225.95	23,828.45	88,011.71	193,178.47
1,393.61	2,426.96	7,386.88	10,847.93	40,067.45	87,944.74
240.82	419.38	1,276.46	1,874.53	6,923.68	15,196.92
42.33	73.71	224.35	329.46	1,216.89	2,670.97
759.15	1,322.05	4,023.88	5,909.23	21,826.09	47,906.47
407.83	710.22	2,161.69	3,174.53	11,725.31	25,736.08
487.89	849.65	2,586.07	3,797.75	14,027.20	30,788.54
1,147.58	1,998.50	6,082.80	8,932.83	32,993.90	72,418.89
13,126.32	22,859.32	69,576.40	102,175.70	377,391.70	828,343.69
183.27	319.17	971.43	1,426.59	5,269.20	11,565.45
20,850.00	36,310.00	110,515.91	162,297.00	599,453.13	1,315,750.22

MUNICIPAL CORPORATIONS — BORROWING BY-LAW

BY-LAW No. 1611

WHEREAS the Council of the Corporation of the County of Peel (herein called "the Corporation") deems it necessary to borrow the sum of $510,000.00 to meet ,until the taxes are collected, the current expenditures of the Corporation for the year;

AND WHEREAS the total amount of the estimated revenues of the Corporation as set forth in the estimates adopted for the year 1961, not including revenues derivable or derived from the sale of assets, borrowings or issues of debentures or from a surplus including arrears of taxes and proceeds from the sale of assets is $729,855.86;

AND WHEREAS the total amount heretofore authorized to be borrowed this year for the purposes mentioned in sub-section (1) of Section 341 of the Municipal Act is $510,000.00 of which the Corporation has already borrowed a total of Nil;

THEREFORE THE COUNCIL OF THE CORPORATION hereby enacts as follows:

1. The Head and Treasurer are hereby authorized on behalf of the Corporation to borrow from time to time by way of promissory note from THE ROYAL BANK OF CANADA (herein called "the Bank") a sum or sums not exceeding in the aggregate hereunder Five Hundred and Ten Thousand Dollars ($510,000.00) to meet, until the taxes are collected, the current expenditures of the Corporation for the year, including the amounts required for the purposes mentioned in subsection (1) of the said Section 341, and to give on behalf of the Corporation to the Bank a promissory note or notes sealed with the Corporate seal and signed by the Head and Treasurer for the moneys so borrowed with interest (which may be paid in advance or otherwise) at a rate not exceeding five and three quarters per centum per annum.

2. All or any sums borrowed pursuant to the authority of this By-law as well as all other sums borrowed in this year and any previous years from the Bank for any or all of the purposes mentioned in the said Section 341 shall, with interest thereon, be a charge upon the whole or any part or parts of the revenues of the Corporation for the current year and for all preceding years, as and when such revenues are received.

3. The Treasurer is hereby authorized and directed to apply in payment of all or any sums borrowed as aforesaid, together with

interest thereon, all or any of the moneys hereafter collected or received, either on account of or realized in respect of the taxes levied for the current year and preceding years or from any other source, which may lawfully be applied for such purpose.

PASSED this 16th day of March, 1961.

HENRY H. RUTHERFORD, Clerk. R. JOHNSTON, Warden.

BY- LAW No. 1612

A By-Law To Authorize The Borrowing Of $550,000.00 For The Purpose Of Construction And Equipment Of An Addition To Peel County Manor Home For The Aged.

WHEREAS with the approval of the Ontario Municipal Board by its P.F.E. 2646-59 dated the 4th day of March, 1961, By-law Number 1586 was passed on the 15th day of December, 1960, to authorize the borrowing upon debentures for the purpose of construction and equipment of an addition to Peel County Manor Home for the Aged.

WHEREAS the said debentures have not yet been issued or sold;

NOW THEREFORE the Council of the Corporation of the County of Peel, pursuant to Section 325 of the Municipal Act, R.S.O. 1960, Chapter 249, ENACTS as follows:

1. The warden and the Treasurer are hereby authorized in the name of and on behalf of the Corporation to borrow from time to time, by way of promissory note, from the Royal Bank of Canada, Brampton, Ontario, a sum or sums not exceeding in the aggregate Five Hundred and Fifty Thousand Dollars ($550,000.00) for the aforementioned purpose and to give, on behalf of the Corporation to the Bank, a Promissory note or notes sealed with the Corporate Seal and signed by the Warden and the Treasurer, for the money so borrowed with interest which may be paid in advance or otherwise, at a rate not exceeding 5¾% per annum.

2. This By-law shall come into force on the day of the final passing thereof.

PASSED in open Council this 16th day of March, A.D. 1961.

HENRY H. RUTHERFORD, Clerk. R. JOHNSTON, Warden.

BY-LAW No. 1613

A By-Law To Authorize The Borrowing Of $541,107.45 For The Purpose Of Construction And Equipment Of An Addition To Peel County Manor Home For The Aged.

WHEREAS with the approval of the Ontario Municipal Board by its P.F.E. 2646-59 dated the 4th day of March, 1961, By-law Number 1586 was passed on the 15th day of December, 1960, to authorize the borrowing against subsidy receivable for the purpose of construction and equipment of an addition to Peel County Manor Home for the Aged.

WHEREAS the said debentures have not yet been issued or sold;

NOW THEREFORE the Council of the Corporation of the County of Peel, pursuant to Section 325 of the Municipal Act, R.S.O. 1960, Chapter 249, ENACTS as follows:

1. The warden and the Treasurer are hereby authorized in the name of and on behalf of the Corporation to borrow from time to time, by way of promissory note, from the Royal Bank of Canada, Brampton, Ontario, a sum or sums not exceeding in the aggregate Five Hundred and Forty-one Thousand One Hundred and Seven Dollars and Forty-five Cents ($541,107.45) for the aforementioned purpose and to give, on behalf of the Corporation to the Bank a Promissory note or notes sealed with the Corporate Seal and signed by the Warden and the Treasurer, for the money so borrowed with interest which may be paid in advance or otherwise, at a rate not exceeding 5¾% per annum.

2. This By-law shall come into force on the day of the final passing thereof.

PASSED in open Council this 16th day of March, A.D. 1961.

HENRY H. RUTHERFORD, Clerk.

R. JOHNSTON, Warden.

ACCOUNTS, MINUTES, REPORTS AND BY-LAWS

of the

COUNCIL OF THE CORPORATION

of the

COUNTY OF PEEL

APRIL SESSION

1961

R. JOHNSTON

WARDEN

PEEL GAZETTE LIMITED
Brampton, Ontario

Minutes

PEEL COUNTY COUNCIL

Council Chambers,

Brampton, April 13, 1961.

Peel County Council met on the above date at 10.00 a.m.

Members were all present.

Warden Roderick Johnston presided.

The meeting opened with saying the Lord's Prayer.

On motion Minutes of the March session were adopted as printed.

Communications were received and read from the following:

County of Ontario resolution re Hydro Rates for Farm Consumers.

County of Essex resolution re Hunting Licenses.

Department of Agriculture approval of the County Barberry and Buckthorn Control Programme for 1961.

Co-ordinator National Survival for Dufferin County thanking Peel County for assistance of Peel County Co-ordinator in connection with an Orientation Course.

Assessment Returns from each of the local Municipalities in the County re 1960 Assessment.

Receipts for County Grants from the following Organizations:

Canadian Cancer Society
The Hospital for Sick Children
The Salvation Army
Brampton and District Association for Retarded Children
South Peel Association for Retarded Children
Canadian National Institute for the Blind
Lorne Scot Regiment
Department of Municipal Affairs re Municipal Unconditional Grants Act.

Clerk of the Juvenile and Family Court re salary and holidays.

Township of Toronto resolution re various tax combinations.

Municipal Clerks and Finance Officers Association of Ontario re membership and annual convention.

Streetsville and District Chamber of Commerce re County Roads.

Department of Highways approval of Peel County By-law Number 1600.

Township of Toronto re write off of taxes on County Property.

Department of Highways re assumption of Highway in the Township of Toronto.

Department of Highways re assumption of Highway in the Township of Toronto Gore.

Village of Bolton re approval of Peel County By-law Number 1588.

Prouse and Mackie Solicitors, re Beer and Calder Construction.

Canadian Good Roads Association re annual convention.

Township of Toronto re their By-law Number 3346.

Township of Toronto re their By-law Number 3347

Community Planning Association of Canada re Regional Planning Conference.

Department of Municipal Affairs re Summary of Amendments to the Planning Act.

Department of Municipal Affairs re Municipal Works Incentive Programme.

Association of Ontario Counties re Annual membership and delegates.

Ontario Municipal Board re Village of Streetsville annexation to Village of part of the Township of Toronto.

Mrs. Dorothy Kline thanking County Council for flowers.

Mrs. Donna Macfarlane thanking County Council for flowers.

On motion the Communications were referred to the appropriate Committees.

T. E. McCollum presented the April report of the South Peel Hospital and on motion the report was adopted.

R. J. Innis presented the April report of the Welfare Committee and on motion the report was adopted.

C. Clark presented the April report of the Peel Manor Committee and on motion the report was adopted.

C. Clark presented the April report of the Peel Manor Building Committee and on motion the report was adopted.

A delegation from Peel Historical Society Association was present and was introduced by C. F. Kline. The delegation addressed Council requesting space for storage of the Historical Association articles. On motion the request was referred to the Property Committee for consideration. The Warden thanked the delegation for appearing before Council.

A delegation from Peel Memorial Hospital was present and was introduced by C. F. Kline. The delegation addressed Council re additional grants for Hospital Construction and presented a petition to the Council.

61-53

Moved by A. M. Wilson, seconded by C. F. Kline:

That the County Council Hospital Construction Committee be requested to consider the request of Peel Memorial Hospital for a grant of $265,000.00 to cover the deficit on phase 1 and a further grant of $375,000.00 for an addition of a further 80 beds while construction is in progress.

Amendment to motion 61-53.

Moved by N. O. House, seconded by T. W. Glassford:

That the Hospital Construction and Finance Committee be asked to study the request from Peel Memorial Hospital for an additional 80 beds and that their decision be presented to this Council at the meeting to be held on May 11, 1961.

The amendment was carried.

The Warden thanked the delegation from Peel Memorial Hospital for appearing before Council and informed them that every consideration would be given to their request.

C. F. Kline presented the April report of the Peel Memorial Hospital and on motion the report was adopted.

Mr. J. G. Hooper, County Assessor, was present and presented his yearly report.

On motion Council adjourned until 1.30 p.m.

Council resumed.

Mrs. Mary Fix was present and was introduced by T. E. McCollum. Mrs. Fix addressed Council inviting members of the Council to a convention re Urban Development to be held at Vineland on April 27, 28 and 29th. The Warden thanked Mrs. Fix for appearing before Council.

A delegation from Streetsville Chamber of Commerce was present and was introduced by J. M. Adamson. The delegation addressed Council requesting that consideration be given to reconstructing the 4th Line West from Streetsville to Highway Number 401. On motion the request was referred to the Good Roads Committee for consideration. The Warden thanked the delegation for appearing before Council.

C. F. Kline presented the April report of the Health Unit Committee and on motion the report was adopted.

T. E. McCollum presented the April report of the Property Committee and on motion the report was adopted.

J. J. Plaus presented the April report of the Equalization Committee and on motion the report was adopted.

W. G. Shaw presented the April report of the Agricultural and Reforestation Committee and on motion the report was adopted.

A. M. Wilson presented the April report of the Printing and Miscellaneous Committee and on motion the report was adopted.

Moved by W. E. Downey, seconded by T. E. McCollum:

Re petition Peel Memorial Hospital — That those persons who signed said petition be requested to donate as a measure of good faith at least $10.00 each to the Peel Memorial Hospital Building Fund.

Lost.

T. W. Glassford presented the April report of the Children's Aid Committee and on motion the report was adopted.

N. O. House presented the April report of the Educational Committee and on motion the report was adopted.

J. J. Berney presented the April report of the Planning and Development Committee and on motion the report was adopted.

J. J. Plaus presented the April report of the Legislation, Co-ordination and Personnel Committee and on motion the report was referred back to the Committee for further study.

D. Hooke, presented the April report of the Library Committee and on motion the report was referred back to the Committee for further consideration.

J. M. Adamson presented the April report of the Emergency Measures Committee and on motion the report was adopted.

The Warden gave a report of the Training Course held at Arnprior which he attended on behalf of Peel County Council.

R. W. Speck, presented the April report of the Good Roads Committee of the Whole with T. E. McCollum in the Chair. The report was studied in Committee and amended. On motion the Committee rose and on motion the report was adopted as amended.

C. M. Murray presented the April report of the Finance Committee and on motion the report was adopted.

Take Notice that at this session I will introduce a By-law to Equalize the County Assessment.

A. M. WILSON,
Leave granted.

Pursuant to Notice, A. M. Wilson introduced a By-law to equalize the County Assessment. The By-law was read the required number of times in Council.

61-54

Moved by A. M. Wilson, seconded by J. J. Berney:

That the By-law to equalize the County Assessment, now having had its third and final reading, be finally passed as read, numbered 1615, signed by the Warden and Clerk and the Corporate Seal attached thereto.

Carried.

Take Notice that at this session I will introduce a By-law to authorize the County to assume Outstanding Debenture Debt in connection with Hospital Construction.

C. M. MURRAY,
Leave granted.

61-55

Moved by C. M. Murray, seconded by J. M. Adamson:

That the By-law to authorize the County to assume outstanding Debenture Debt in connection with Hospital Construction, be now read a first time.

Carried.

The By-law was read a first time.

Moved by W. E. Downey, seconded by W. G. Shaw:

As the report of the Hospital Construction and Finance Committees will have a bearing on the general Hospital financing as a whole, be it resolved that the By-law to assume outstanding Debentures and the By-law to authorize money for the South Peel Hospital be left over until the May meeting.

The Warden ruled this resolution out of order.

61-56

Moved by C. M. Murray, seconded by J. M. Adamson:

That the By-law to authorize the County to assume Outstanding Debenture Debt in connection with Hospital Construction, be now given a short second reading.

Carried.

The By-law was given a short second reading.

On motion the By-law was referred to a Committee of the Whole with the Warden in the Chair. On motion the Clauses of the By-law were initialled. On motion the Committee rose and the Clerk was instructed to forward the By-law to the Ontario Municipal Board for approval.

Take Notice that at this session I will introduce a By-law to establish a Petty Cash Fund.

C. M. MURRAY,
Leave granted.

Pursuant to Notice, C. M. Murray introduced a By-law to establish a Petty Cash Fund. The By-law was read the required number of times in Council.

61-57

Moved by C. M. Murray, seconded by R. W. Speck:

That the By-law to establish a Petty Cash Fund, now having had its third and final reading, be finally passed as read, numbered 1616, signed by the Warden and Clerk and the Corporate Seal attached thereto.

Carried.

Take Notice that at this session I will introduce a By-law to authorize the borrowing of $3,150,000.00 for South Peel Hospital Corporation.

C. M. MURRAY,
Leave granted.

61-58

Moved by C. M. Murray, seconded by J. M. Adamson:

That the By-law to authorize the borrowing of $3,150,000 for South Peel Hospital Corporation be now read a first time.

Carried.

The By-law was read a first time.

61-59

Moved by C. M. Murray, seconded by J. M. Adamson:

That the By-law to authorize the borrowing of $3,150,000.00 be now given a short second reading.

Carried.

The By-law was given a short second reading.

On motion the By-law was referred to a Committee of the Whole with the Warden in the Chair. On motion the Clauses of the By-law were initialled. On motion the Committee rose and the Clerk was instructed to forward the By-law to the Ontario Municipal Board for approval.

Take Notice that at this session I will introduce a By-law to authorize the County to become a member of any union of Ontario Municipalities.

C. M. MURRAY,
Leave granted.

Pursuant to Notice, C. M. Murray introduced a By-law to authorize the County to become a member of any union of Ontario Municipalities. The By-law was read the required number of times in Council.

61-60

Moved by C. M. Murray, seconded by R. W. Speck:

That the By-law to authorize the County to become a member of any union of Ontario Municipalities, now having had its third and final reading, be finally passed as read, numbered 1617, signed by the Warden and Clerk and the Corporate Seal attached thereto.

Carried.

Take Notice that at this session I will introduce a By-law to authorize the Warden and Clerk to sign Expropriation Plans.

R. W. SPECK,

Leave granted.

Pursuant to Notice, R. W. Speck introduced a By-law to authorize the Warden and Clerk to sign expropriation plans. The By-law was read the required number of times in Council.

61-61

Moved by R. W. Speck, seconded by F. Dowling:

That the By-law to authorize the Warden and Clerk to sign expropriation plans, now having had its third and final reading, be finally passed as read, numbered 1618, signed by the Warden and Clerk and the Corporate Seal attached thereto.

Carried.

Take Notice that at this session I will introduce a By-law to repeal By-laws Numbered 1603 and 1604.

R. W. SPECK,

Leave granted.

Pursuant to Notice, R. W. Speck introduced a By-law to repeal By-laws Numbered 1603 and 1604. The By-law was read the required number of times in Council.

61-62

Moved by R. W. Speck, seconded by F. Dowling:

That the By-law to repeal By-laws Numbered 1603 and 1604, now having had its third and final reading, be finally passed as read, numbered 1619, signed by the Warden and Clerk and the Corporate Seal attached thereto.

Carried.

Take Notice that at this session I will introduce a By-law to appropriate money for Road purposes.

R. W. SPECK,

Leave granted.

Pursuant to Notice, R. W. Speck introduced a By-law to appropriate money for Road purposes. The By-law was read the required number of times in Council and referred to a Committee of the Whole with the Warden in the Chair. On motion the Clauses of the By-law were initialled. On motion the Committee rose and the By-law was again read in Council.

61-63

Moved by R. W. Speck, seconded by F. Dowling:

That the By-law to appropriate money for Road Purposes, now having had its third and final reading, be finally passed as read, numbered 1620, signed by the Warden and Clerk and the Corporate Seal attached thereto.

Carried.

Take Notice that at this session I will introduce a By-law to appropriate money for Road purposes.

R. W. SPECK,

Leave granted.

Pursuant to Notice, R. W. Speck introduced a By-law to appropriate money for Road Purposes. The By-law was read the required number of times in Council and referred to a Committee of the Whole with the Warden in the Chair. On motion the Clauses of the By-law were initialled. On motion the Committee rose and the By-law was again read in Council.

61-64

Moved by R. W. Speck, seconded by F. Dowling:

That the By-law to appropriate money for Road purposes now having had its third and final reading, be finally passed as read, numbered 1621, signed by the Warden and Clerk and the Corporate Seal attached thereto.

Carried.

61-65

Moved by C. M. Murray, seconded by J. M. Adamson:

That we now adjourn to meet again Thursday, May 11, 1961 at 10.00 a.m. or at the call of the Warden.

Carried.

The Warden thanked the members of Council for their Co-operation in transacting the County Business at this session.

After singing the National Anthem, Council adjourned.

HENRY H. RUTHERFORD, Clerk.

R. JOHNSTON, Warden.

Reports

APRIL REPORT OF THE AGRICULTURE AND REFORESTATION COMMITTEE

To the Warden and Council of the County of Peel.

Your Committee on Agriculture and Reforestation begs to report as follows:

1. We recommend approval for payment accounts listed on the attached pay sheet totalling $264.20.

2. We are in receipt of a letter from the Department of Agriculture Field Crops Branch granting approval to the County Barberry and Buckthorn Control programme for the year 1961. We recommend that this letter be filed.

3. We are in receipt of a resolution from the County of Ontario re Hydro rates for farm consumers. We recommend this be endorsed.

4. We are in receipt of a resolution from the County of Essex re Open Season for Pheasant Hunting. We recommend this be endorsed.

Adopted April 13, 1961.

W. G. SHAW,
Chairman.

R. JOHNSTON,
Warden.

PAYMENT VOUCHER AGRICULTURE COMMITTEE

April 13, 1961

Township of Chinguacousy (Fox Bounties)	$ 40.00
K. Slacer	184.10
Russell Jenkins	40.10
	$264.20

W. G. SHAW,
Chairman.

R. JOHNSTON,
Warden.

APRIL REPORT OF THE CHILDREN'S AID COMMITTEE

To the Warden and Council of the County of Peel.

Your Committee on Children's Aid begs to report as follows:

1. We recommend approval for payment accounts listed on the attached pay sheet totalling $11,731.53.

2. The regular meeting of the Children's Aid Board was held April 12, 1961.

3. The budget for the year 1961 as approved by the Executive Committee was approved by the Board.

4. No change was made in the Staff salary schedule approved by the Board in 1960.

5. N. O. House has been appointed the Executive Committee replacing C. M. Murray.

6. The sum of $2,625.00 has been received from the Brampton and District United Red Feather Appeal.

7. The resignation of Mrs. I. Montgomery, Stenographer, effective March 31, 1961, was accepted and Mrs. June Shawcross has been employed as Stenographer.

8. Mrs. N. McCracken, Accountant-Statistician, terminated her duties with the Children's Aid Society on March 31, 1961. Mrs. J. Spencer has been appointed to replace Mrs. McCracken, effective April 4, 1961.

9. The Manager of the Society is a Lecturer in the Provincial Department in Service Training Course for non-graduate Social Work Staff for Children's Aid Societies.

10. We recommend payment of the following Committee fees and mileages re meeting held April 12, 1961.

J. M. Adamson, 1 meeting and mileage	$22.00
J. J. Berney, 1 meeting and mileage	24.00
W. E. Downey, 1 meeting and mileage	24.00
T. W. Glassford, 1 meeting and mileage	24.40
N. O. House, 1 meeting and mileage	22.60
R. J. Innis, 1 meeting and mileage	23.60
C. F. Kline, 1 meeting	20.00

T. E. McCollum, 1 meeting and mileage	22.80
C. M. Murray, 1 meeting and mileage	23.20

Adopted April 13, 1961.

T. W. GLASSFORD,
Chairman.

R. JOHNSTON,
Warden.

PAYMENT VOUCHER CHILDREN'S AID COMMITTEE

April 13, 1961

Catholic Children's Aid Society of Metro Toronto	$ 396.31
Children's Aid Society of Metro Toronto	2,415.83
Children's Aid Society of Dufferin County	483.91
Children's Aid Society of Peel County	3,487.73
Peel County Family and Children's Services	345.00
Children's Aid Society of Peel County (Requisition)	4,602.75
	$11,731.53

T. W. GLASSFORD,
Chairman.

R. JOHNSTON,
Warden.

APRIL REPORT OF THE EDUCATIONAL COMMITTEE

To the Warden and Council of the County of Peel.

Your Committee on Education begs to report as follows:

1. We recommend approval for payment accounts listed on the attached pay sheet totalling $158.05.

Adopted April 13, 1961.

N. O. HOUSE,
Chairman.

R. JOHNSTON,
Warden.

PAYMENT VOUCHER EDUCATIONAL COMMITTEE

April 13, 1961

Cuming Jewellers	$145.55
Peel County Library Co-operative	12.50
Total	$158.50

N. O. HOUSE,
Chairman.

R. JOHNSTON,
Warden.

APRIL REPORT OF THE EMERGENCY MEASURES COMMITTEE

To the Warden and Council of the County of Peel.

Your Committee on Emergency Measures begs to report as follows:

1. We recommend approval for payment accounts listed on the attached pay sheet totalling $83.50.

2. We are in receipt of a letter from the Co-ordinator National Survival Dufferin County thanking the Council for the co-operation of the Peel County Co-ordinator in running an Orientation Course. We recommend that this letter be filed.

3. We recommend payment of the following Committee fee to the Chairman of the Committee who was called into the Clerk-Treasurer's Office on two occasions in connection with application for Emergency Measures Project approval for the year 1961-62.

J. M. Adamson, 1 meeting and mileage $22.00

Adopted April 13, 1961.

J. M. ADAMSON,
Chairman.

R. JOHNSTON,
Warden.

PAYMENT VOUCHER EMERGENCY MEASURES COMMITTEE

April 13, 1961

Bill Bridges	$20.00
J. H. Adams	52.60
Garnet L. McGill	4.80
H. G. Barlow Co. Ltd.	6.10
	$83.50

J. M. ADAMSON,
Chairman.

R. JOHNSTON,
Warden.

APRIL REPORT OF THE EQUALIZATION COMMITTEE

To the Warden and Council of the County of Peel.

Your Committee on Equalization begs to report as follows:

1. We recommend that the County Assessor's Report be adopted and printed in the County Minutes.

2. We recommend that an Equalization By-law be introduced at this session including the proposed figures as set out in the County Assessor's Report.

Adopted April 13, 1961.

J. J. PLAUS,
Chairman.

R. JOHNSTON,
Warden.

APRIL REPORT OF THE FINANCE COMMITTEE

To the Warden and Council of the County of Peel.

Your Committee on Finance begs to report as follows:

1. We recommend approval for payment accounts listed on the attached pay sheet totalling $326.76.

2. We recommend that receipts received from the following organizations re County grants be filed:

South Peel Unit, Canadian Cancer Society
The Hospital for Sick Children
The Salvation Army
The Ontario Association for Retarded Children Brampton District
South Peel Association for Retarded Children.
The Canadian National Institute for the Blind
The Lorne Scots Regiment

3. We recommend that, if the Clerk-Treasurer should be absent from the office due to holidays or illness, that the Warden and H. Beshiri (bookkeeper, Clerk-Treasurer's office) be authorized to sign cheques on the following County of Peel Bank Accounts:

(a) General Account
(b) Good Roads Account
(c) Peel Manor Account
(d) Hospital Construction Account

4. We recommend that Council give authority to the Finance Committee to sell all or part of County debentures ready for sale, if as and when, the fiscal agent so advises and the Finance Committee are unanimous that any sale so recommended is in the best interest of the County.

Adopted April 13, 1961.

C. M. MURRAY, Chairman.

R. JOHNSTON, Warden.

PAYMENT VOUCHER FINANCE COMMITTEE

April 13, 1961

A. E. Kilpatrick	$ 58.36
R. J. Honey	12.80
St. John's Training School for Boys	37.80
Ontario Training School for Boys (Bowmanville)	136.80
Ontario Training School for Boys (Guelph)	81.00
Total	$326.76

C. M. MURRAY, Chairman.

R. JOHNSTON, Warden.

APRIL REPORT OF THE GOOD ROADS COMMITTEE

To the Warden and Council of the County of Peel.

Your Committee on Good Roads beg to report as follows:

1. Your Committee wishes to advise that By-Law No. 1588 to assume bridges in the County of Peel has now been approved by the Municipalities in which the bridges are situate thereby meeting the requirements of Section (2) of the said By-Law making the complete By-Law now effective. We recommend that these Municipalities be so notified.

2. We are in receipt of the approval of Peel County By-Law No. 1600 from the Ontario Department of Highways regarding the salary of the County Engineer. We recommend that this be filed.

3. We are in receipt of a letter from the Streetsville and District Chamber of Commerce outlining the condition of the 4th Line West

from Streetsville to Highway No. 401 and requesting the County of Peel to reconstruct this portion of the 4th Line in the year 1961. We recommend that this be filed.

4. We are in receipt of a letter from the Solicitors for the General Accident Assurance Co., insurers for the County of Peel advising of a claim in connection with the accident on Malport Road in November, 1960. We recommend that this be referred to the County Solicitor.

5. We are in receipt of a letter and plan from the Ontario Department of Highways advising of an assumption of a portion of land adjacent to Highway No. 5 in the Township of Toronto. We recommend that this be acknowledged and filed.

6. We are in receipt of a letter and plan from the Ontario Department of Highways advising of the assumption of the road allowance between the Townships of Toronto Gore and Vaughan from Claireville to Highway No. 7. We recommend that this be acknowledged and filed.

7. We are in receipt of a letter from the Solicitors for Mr. Harry Beer regarding a claim against the Calder Construction Company, the General Contractor for the construction of the Thunder Bridge for the County of Peel. It is the opinion of the Committee that the County has no liability in this matter and therefore recommends that no action be taken regarding this and that the Solicitors for Mr. Beer be so advised.

8. The County Solicitor has advised that a By-Law should be passed to authorize the filing of expropriation plans. Your Committee recommends that this By-Law be passed at this session of Council. The following resolution was passed by your Committee:

"Resolved that the Warden and Clerk be authorized to sign the expropriation Plan for the Derry West Sideroad from Highway No. 10 to the Fourth Line West in the Township of Toronto." We recommend the approval of this resolution.

9. Your Committee has been considering the feasibility of constructing an additional traffic lane to facilitate the turning movements into the Malton Airport Terminal. We are in receipt of a report from the Engineer which is attached for the information of Council, recommending that it is not now advisable to construct this lane. We recommend the adoption of this report.

10. Your Committee has studied the Supplementary Capital Construction Programme to reduce the expenditure to coincide with the 5.5 Mill rate for roads which will reduce the County portion of

Road Budget by approximately $105,000.00. The recommendation of your Committee is that the following projects be deleted from the Road Programme. The numbers shown below refer to the original Road Programme as shown on Page 90 of the February Minutes:

	Total	County Portion
"A" Bridges		
2. Main Street Bridge—Streetsville	$152,000.00	$ 40,200.00
2. Base Line Bridge—Toronto and Chinguacousy Townships	26,000.00	5,200.00
"B" Roads		
4. Dixie Road—Highway 401 to Derry West — Paving	108,000.00	54,000.00
TOTALS	$286,000.00	$99,400.00

The recommendaiton of your Committee is that the above noted projects be deleted from the Construction Programme and that the necessary ammending By-Laws be passed at this session.

11. Tenders were received for the supply of various road building materials. A summary of these tenders is attached for the information of Council. The recommendation of your Committee is that in all cases the purchases of these materials in 1961 not covered by additional tender calls shall be made from the low bidder providing the materials meet the current County specifications.

12. Tenders were called for Clearing and Grubbing on the Derry West Sideroad. The following resolution was passed by your Committee:

"Resolved that the tender received from Carl C. Schaum, Ilderton, Ontario, for the Clearing and Grubbing of the Derry West Sideroad from Highway No. 10 to the 4th Line West be accepted as per tender submitted at unit prices totalling $7,178.00. Subject to the approval of the Department of Highways." We recommend the approval of this resolution.

13. Tenders were called for the supply of one Front End Loader. The following resolution was passed by your Committee:

"Resolved that the tender received from the Geo. Crothers Ltd., for the supply of one Caterpillar Model 922A, Front End Loader be

accepted as per tender submitted at a net price of $10,000.00. One 1953 Hough Model HF Front End Loader is to be traded-in. Subject to the approval of the Department of Highways." We recommend the approval of this resolution.

14. Your Committee wishes to advise that the Annual Road Inspection Trip will be held on Friday, April 21st and Saturday, April 22nd, 1961. All members of County Council are invited to attend this inspection. The roads in the southern portion of the County will be inspected on April 21, and the northern portion on April 22. The inspection commencing at the County Buildings at 9.00 a.m.

Adopted April 13, 1961.

R. W. SPECK,
Chairman.

R. JOHNSTON,
Warden.

LIST OF BIDDERS FOR CONTRACT No. 5H-60 CLEARING AND GRUBBING

Carl C. Schaum, R.R. 4, Ilderton, Ontario	$ 7,178.00
Ambler-Courtney Limited, Box 339, Cooksville, Ontario	7,512.00
Armstrong Bros. Company Limited, Box 1000, Brampton Ontario	8,840.00
H. M. Davis & Sons, Streetsville, Ontario	10,740.00

LIST OF BIDDERS FOR 1961 CAR

Moore Hawley Motors Limited, Cooksville, Ontario, Pontiac	$ 1,170.00
Geo. R. Farr & Son Limited, Brampton, Ontario Chevrolet	1,295.00
H. E. "Chic" Simpson Motors Limited, Brampton, Ontario, Rambler	1,375.00
Morrison Motor Sales Limited, Brampton, Ontario, Pontiac	1,394.00
Flower Town Motors Limited, Brampton, Ontario, Plymouth	1,445.00

LIST OF BIDDERS FOR FRONT-END LOADER

Company, Machine, Model	List Price	Trade In	Net
1. W. L. Ballentine Co., Hough, H-30	$11,310.00	$3,000.00	$ 8,310.00
2. Dickson Equipment, Trojan, 114	12,868.00	2,900.00	9,968.00
3. Geo. W. Crothers, Caterpillar, 922 "A"	15,736.00	5,736.00	10,000.00
4. Truck & Tractor, Chase Side Loadmaster 1000	13,073.00	2,773.00	10,300.00
5. Sheridan Equipment, Allis-Chalmers, TL-12	14,268.00	3,500.00	10,768.00
6. W. L. Ballentine, Hough, H-50	14,000.00	3,000.00	11,000.00
7. Dickson Equipment, Trojan, 134	14,438.00	2,900.00	11,538.00
8. A. E. Joslin, Bray, 450 TP	15,101.00	3,500.00	11,601.00
9. Sheridan Equipment, Allis-Chalmers, TL-14	15,211.00	3,500.00	11,711.00
10. Construction Equipment, Case, W 9 AG.	15,990.00	3,193.00	12,797.00
11. General Supply Co., Nelson, 150	15,770.00	1,900.00	13,870.00
12. Contractor's Machinery and Equipment, Scoopmobile, LD 5P	18,279.00	2,940.00	15,339.00

April 11, 1961

To the Chairman and Members of the Road Committee,

Corporation of the County of Peel,

County of Peel,

Brampton, Ontario.

Gentlemen:

Re: Malport Road

The following is a brief report regarding the present status of the Malport Road from the Police Village of Malton to the Peel-Metropolitan Toronto Boundary Line.

A Committee composed of the Department of Highways, Department of Transport, A. V. Roe Limited, Metropolitan Toronto, Toronto Township and the County of Peel have recently met to determine the

type of road that will be required to be constructed, the date of the proposed construction and the allocation of costs. To date these decisions have not been reached but it would appear that meetings in the near future will be successful at a technical level for submission to the various authorities.

The need for an improved facility has been increased due to the proposed opening of the new Aeroquay in 1962. The entrance to the Aeroquay will be located a considerable distance south of the existing Terminal Entrance. The Department of Transport have indicated that the existing Terminal Entrance will be of little importance after the opening of the Aeroquay.

The foregoing is now submitted since a request has been received to construct an additional lane on the east side of the existing road to facilitate the turning movements into the Terminal Entrance.

It is the intention of the Road Department to stabilize the gravel shoulders of this road with an application of prime as normal maintenance work this spring.

It is therefore our contention that an additional lane should not be constructed as a primed shoulder will be adequate for 1961, by which time a construction date for the new road will have been determined and the opening date for the new Aeroquay will be less than one year, at which time the existing entrance will be of little importance.

Yours truly,

R. A. CRUISE, P.Eng.,

County Engineer.

LIST OF TENDERS FOR ROAD MATERIALS, 1961

1. CALCIUM CHLORIDE—FLAKE

Miller Paving Limited

In tanker load lots—flake equivalent—77.80%	$40.90

Pollard Brothers

Calcium Chloride—liquid—per flake ton	42.85
Per gallon	0.13

Municipal Spraying & Oiling Co. Ltd.

"Liquidow" Liquid Calcium Chloride	44.50

Allied Chemical Canada Ltd.

Flake calcium chloride—supplied and applied in bulk in lots of 20 ton minimum truck loads	41.00
Brunner Mond Flake calcium chloride, in 100 lb. bags	
Delivered — Erindale	46.34
Delivered — Victoria	46.94

Armstrong Bros. Co. Ltd.

Flake calcium chloride in 25 ton truckloads—F.O.B.	
Erindale	45.74
Victoria	46.44

2. SALT, ROCK OR FINE, IN BAGS OR BULK

Sifto Salt Limited

Highway Coarse—delivered to stockpiles by truck	
In bulk	$12.90 per ton
In bags	18.30 per ton
Highway Fine—delivered to stockpiles by truck,	
In bulk	11.40 per ton
In bags	16.80 per ton
Sifto Highway Salt, f.o.b. Goderich mine,	
Highway Coarse	
In bulks	8.00 per ton
In bags	13.40 per ton
Highway Fine	
In bulk	6.50 per ton
In bags	11.90 per ton

The Canadian Salt Company Limited

Winsorock Highway Coarse Rock Salt	
In bulk	12.90 per ton
In bags	18.30 per ton
Winsorock Highway Fine Rock Salt	
In bulk	11.40 per ton
In bags	16.80 per ton

3. CHEMICAL WEED AND BRUSH KILLER

Shell Oil Company

	45 Gal. Drums	5 Gal. Pails
Shell 2,4-D Weed Killer Amine 80	$ 3.00 gal.	$ 3.15 gal.
Shell 2,4-D Weed Killer Ester L.V. 80	4.05 gal.	4.20 gal.
Shell Brushkill Concentrate 11 L.V. 112	8.60 gal.	8.75 gal.

Chipman Chemicals Limited

Atlacide Chlorate Weed Killer as per price list ..... 0.12 per lb.

	45 Gal. Drums	5 Gal. Pails
Chipman 2,4-D Amine 80	$ 3.08 gal.	$ 3.23 gal.
Chipman Brushkiller 76 L.V.	6.30 gal.	6.45 gal.
Chipman Brushkiller 128 V.L.	10.10 gal.	10.25 gal.

Niagara Brand Chemicals

Code 29—2,4-D Amine	3.15 gal.	3.30 gal.
Code B165—Estasol L.V. 96	4.85 gal.	5.00 gal.
Code B101—Brush Killer 2:1	6.55 gal.	6.70 gal.
(96 oz. 2,4-D + 2,4,5-T L.V. Esters)		

Niagara Brand Chemicals

Code B129—Brush Killer 1:1	6.05 gal.	6.20 gal.
Code 596—Commercial Brush Killer	7.65 gal.	7.80 gal.
Code B123—Amine Brush Killer		7.80 gal.
Code B118—Brush Killer L.V. 96	7.40 gal.	7.55 gal.
Code 599—2,3, 5-T	8.30 gal.	8.45 gal.

Chemical Specialists Associaiton

Amine 80	3.00 gal.	3.50 gal.
Low Volatite Ester 96	4.40 gal.	5.00 gal.
Brush Killer 96 L.V. 2:1	5.75 gal.	6.50 gal.
Brush Killer 129 L.V. 1:1	8.40 gal.	10.15 gal.
Brush Killer 96	8.75 gal.	9.65 gal.

J. B. & D. Company Limited

Weedanol Amine "80"	3.65 gal.	3.80 gal.
Weedanol L.V. Ester "96"	5.90 gal.	6.05 gal.
Weedanol L.V. Brushkiller "76.8"	7.45 gal.	7.60 gal.

Standard Chemical

2,4-D L.V. 76.8 oz.		4.27 gal.

4. GUIDE RAIL PAINTS, CABLE AND ACCESSORIES

Scott & Company Limited

	5 Gal—Per Gal.	1 Gal.
Scotts' Reflectorized Traffic Paint—White	$3.50	$3.60
Scott's Guide Rail Paint—White	3.90	4.00
Scott's Guide Rail Paint—Black	3.50	3.60
Scott's Guide Rail Paint—Orange	4.30	4.40
Scott's Paint—White	3.25	3.35

5. STONE CHOPS AND PEA GRAVEL

Canada Crushed & Cut Stone Limited

3/8" Water Washed Crushed Stone Chips @ 2.10 per ton—F.O.B. —Erindale.

3/8" Water Washed Crushed Stone Chips @ 3.25 per ton—F.O.B. —Victoria.

Armstrong Bros. Co. Limited

3/8" Limestone Chips @ 2.55 per ton F.O.B.—Victoria.

Franceschine Bros. Construction Ltd.

3/8" Washed Limestone Chips @ 2.15 per ton—delived to—Erindale.

3/8" Washed Limestone Chips @ 2.75 per ton—delivered to—Victoria.

Please see current price list for other road materials.

6. DIESEL FUELS, OILS, GREASES AND STOVE OIL

Imperial Oil Limited

	Price Per Gal.
Diesel Fuel Oil—Esso Diesel Fuel	17.40c
Motor Vehicle Fuel Tax is extra	
Stove Oil—Esso Stove Oil	19.90c

Lubricants	45 Gal. Drums	Quart Cans
Marvelube 10W-30, 50	77.00c gal.	99.00c gal.
Essolube HDX 10W-40	79.00c gal.	101.00c gal.
Essolube D3, 10W-30	100.00c gal.	122.00c gal.
Imperial RPM Delo 10W-50	88.00c gal.	110.00c gal.
Marvelube Special 10W-30	166.00c gal.	188.00c gal.

Gear Oil	45 Gal. Drum	11 Gal. Keg.
Marvelube Gear Oil 80, 90, 140	89.00c gal.	117.00c gal.
Marvelube TT Compound	134.00c gal.	162.00c gal.

7. BITUMINOUS MATERIALS EMULSIONS, ETC.

Canadian Bituminous Company Limited

Bitumuls—all types—in bulk, tank cars or tank trucks	21.2c per gal.
In 45 gallon drums	26.8c per gal.
Bitumuls—RS-2K—in bulk, tank cars or tank trucks	22.8c per gal.
Laykold rubberized crackfiller—in 45 gallon drums	28.3c per gal.
Laykold rubberized crackfiller—in 45 gallon drums	94.4c per gal.

R. E. Law Crushed Stone Limited

"Pavco" emulsified Asphalt, R.S. 1 or R.S. 2 grades—delivered via tank trucks, F.O.B.	22.6c per gal

Canadian Road Asphalts Limited

Cold Patch Asphalt Mix F.O.B.	$7.25 per ton

The Flintkote Company

All grades of Colas Anionic Emulsions (RS 1, RS-2, MS-1, MS-2, SS-1). F.O.B. our plant—	
In bulk	0.212 per gal.
In 45 gal. drums	0.268 per gal.
Colas Cationic Emulsions (RS-2K) F.O.B. our plant —Long Branch—in bulk	0.228 per gal.
In 45 gal drums	0.283 per gal.
Hauling Colas Asphalt Emulsions in minimum tank truck loads of 3,000 gallons and unloading into storage tank at Erindale	0.013 per gal.
Hauling Colas Asphalt Emulsions in minimum tank truck loads of 3,000 gallons and unloading into storage tank at Victoria	0.016 per gal.
Flintkote No. 15 F.O.B.	$7.55 per ton
Flintkote No. 20W (Special Water Mix) F.O.B.	7.55 per ton
Flintoke No. 17 F.O.B.	7.55 per ton

Imperial Oil Limited

S.C.O. & S.C. 3	18.30c per gal.
Gravel Dust Layer	19.40c per gal.
D.H.O. Primer	19.90c per gal.
M.C.O. to M.C. 4	20.60c per gal.

M.I.P. & P.M.C. & P.M.C. 3	20.60c per gal.
R.C. 0 to R.C. 4	21.70c per gal.

(Via Tank Truck F.O.B. any destination in the County)

The British American Oil Company

	Victoria	Erindale
B-A Gravel Dust Layer	18.50c per gal.	18.30c per gal.
B-A SC0 to SC4 inclusive	18.50c per gal.	18.30c per gal.
B-A SC6	18.50c per gal.	18.40c per gal.
B-A Asphalt Primer (D.H.O.)	20.80c per gal.	20.10c per gal.
B-A RC0 to RC4 inclusive	21.90c per gal.	21.30c per gal.
B-A Asphalt Cement per net ton	$36.10	$33.70

(60/70 to 150/200 Penetration)

Currie Products Limited

	Tank Wagons or Cars	Drums
Tarco Primer	0.219 per gal.	0.263 per gal.
Tarco R.T. 3-12	0.219 per gal.	0.263 per gal.
Tarco Cold Patch		0.294 per gal.
Tarco Crackfiller		in drums—0.314 per gal.
Tarco Primer		0.248 per gal.
Tarco R.T. 3-4—Tank Cars F.O.B. Erindale and Victoria		0.248 per gal.
Tarco R.T. 5-12		0.250 per gal.

8. METAL CULVERTS—As Per Current Price List

Canada Culvert Co. Limited, P.O. Box 1058, London, Ontario.

Westeel Products Limited, 1 Atlantic Avenue, Toronto, Ontario.

Corrugated Pipe Limited, Stratford, Ontario.

Ontario Culvert & Metal Products Limited, 180 Columbia Street, Waterloo, Ontario.

Robertsteel, (Canada) Limited, 413 Parkdale Avenue North, Hamilton, Ontario.

Carleton Culvert Company Limited, Box 220, Bells Corners, Ont.

The Pedlar People Limited, 152 Niagara Street, Toronto, Ontario.

9. ROAD SIGNS As Per Current Price List

Donovan Sales, (Division of Donovan Construction), 78 Queen Elizabeth Blvd., Toronto 18, Ontario.

Kenny Signs, P.O. Box 91, The Parkway, St. Catharines, Ontario.

St. Thomas Metal Signs Limited, Head Office & Factory, St. Thomas, Ontario.

Rosco Metal & Roofing Products Ltd., 840 Dupont Street, Toronto, Ontario.

10. GRADER BLADES

Sawyer Massey

6"x⅝"x6' long—F.O.B.—$ 9.00 each.

6"x⅝"x7' long—F.O.B.—$10.50 each.

J. D. Adams Co. Limited

One BP651 6"x4"x⅝" thick x 6' curved double bevel grader blade—F.O.B. $10.50

One BP751 6"x4"x⅝" thick x 7' curved double bevel grader blade—F.O.B. $12.25

Budd Steel Corporation

Scarfyre Blades with teeth

6"x⅝"x6'—$18.54 each

6"x⅝"x7'— 21.63 each

Grader Blades

6"x⅝" x 6'—$12.11 each

6"x⅝" x 7'— 13.90 each

6"x½" x 5'— 8.07 each

6"x½" x 6'— 9.68 each

6"x½" x 7'— 11.30 each

6"x½" x 8'— 12.91 each

11. ANY OTHER ROAD BUILDING MATERIALS

St. Lawrence Cement Co.

Your 1961 requirements of Normal Portland Cement in bulk $3.30 per bbl. (350 lbs. per bbl.) and in bags $3.60 per bbl. (4 bags per bbl.) F.O.B. Brampton, 500 to 600 bags per load.

Canada Cement Company Limited

As per current price list.

Pedlar People Limited

Quotations for steel posts.

APRIL REPORT OF THE HEALTH UNIT COMMITTEE

To the Warden and Council of the County of Peel.

Your Committee on Health Unit begs to report as follows:

1. The regular meeting of the Health Unit Board was held on April 5, 1961.

2. Payment of accounts and Committee fees were authorized.

3. Mr. J. W. Ormerod, of St. Catharines, who was appointed Chief Sanitary Inspector with the Health Unit has resigned and Mr. J. A. Hoover, a member of the Sanitary Inspection Staff with the Health Unit has been promoted to Chief Sanitary Inspector, duties to commence April 1st, 1961.

4. Commissions on 1960 Health Unit Insurance have been distributed to the same agents as the County of Peel Insurance.

5. Procter and Redfern, Consulting Engineers have been engaged by the Health Unit in connection with Septic Tank Installation.

Adopted April 13, 1961.

C. F. KLINE,
Chairman.

R. JOHNSTON,
Warden

APRIL REPORT OF THE PEEL MANOR COMMITTEE

To the Warden and Council of the County of Peel.

Your Committee on Peel Manor begs to report as follows:

1. We recommend approval for payment accounts listed on the attached pay sheet totalling $11,290.07.

2. Ten applications for admittance to Peel Manor were approved at the April meeting. One re-admittance from the Township of Caledon, one re-admittance from the Township of Albion three from the Town of Brampton, one from the Town of Port Credit, three from the Township of Toronto and one from the Village of Streetsville.

3. We recommend payment of the following Committee fees and mileages re meeting held April 7, 1961:

C. Clark, 1 meeting and mileage	$22.00
W. E. Downey, 1 meeting and mileage	24.00
T. W. Glassford, 1 meeting and mileage	24.40
R. Johnston, 1 mileage	3.60

Adopted April 13, 1961.

C. CLARK,
Chairman.

R. JOHNSTON,
Warden.

PAYMENT VOUCHER PEEL MANOR COMMITTEE

April 13, 1961

Ontario Hydro	$ 238.40
Brampton Water Commission	184.50
Pocket Money	261.00
Payroll Transfer	6,388.76
Ontario Hospital Services Commission	73.50
Arscott's Meat Market	37.50
Brown's Bread	136.32
Brampton Hardware	10.99
S. Cowton	39.00
Mr. Sam Caruso	29.25
Dominion Fire and Burglary Alarms, Ltd.	35.15
Erindale Foods Ltd.	1,143.00
Foodcraft Laboratories Ltd.	44.00
Findlay's Dairy Ltd.	37.50
Grogan's Home Freezer	471.86
G. T. Holley	35.00
E. W. Hickeson & Co. Ltd.	78.80
Ingram & Bell	31.90
Ingram's Groceteria	150.47
Johnson Wheel Chair Mfg. Co.	7.10
Mulliss Transport	3.00
Gordon A. McEachern Ltd.	12.13
Bruce McClure Printing	70.40

Peel's Pharmacy	179.71
Peel Ice and Fuel	430.63
Peel Seed Growers Co-operative	103.10
Peel Electric Services Ltd.	15.80
Pocock Dairy	333.12
Page Bros. Products Ltd.	23.50
Ron Rider Fuels Ltd.	155.76
Roseville Farms Ltd.	11.55
Sandoz Pharmaceuticals	76.00
Sovereign Film Distributors Ltd.	17.10
Stafford Foods Ltd.	25.60
Salada-Shirriff-Horsey Ltd.	112.63
The Peel Creamery	128.46
Textile Products Company Ltd.	89.60
West Chemicals Products Ltd.	16.60
Charles Wilson Ltd.	13.04
White's Fish Co.	30.44
F. L. Watson	7.90
Total	$11,290.07

C. CLARK, Chairman.

R. JOHNSTON, Warden.

APRIL REPORT OF THE PEEL MANOR BUILDING COMMITTEE

To the Warden and Council of the County of Peel.

Your Committee on Peel Manor Building begs to report as follows:

1. We recommend approval for payment accounts listed on the attached pay sheet totalling $2,124.58.

Adopted April 13, 1961.

C. CLARK, Chairman.

R. JOHNSTON, Warden.

PAYMENT VOUCHER PEEL MANOR BUILDING COMMITTEE

April 13, 1961

Vine & Robinson, Architects	$1,151.56
The Ontario Municipal Board	550.00
Vine & Robinson	423.02
Total	$2,124.58

C. CLARK,
Chairman.

R. JOHNSTON,
Warden.

APRIL REPORT OF THE PLANNING AND DEVELOPMENT

To the Warden and Council of the County of Peel.

Your Committee on Planning and Development begs to report as follows:

1. We are in receipt of a letter from the Department of Municipal Affairs in connection with Municipal Winter Works Incentive Programme. We recommend that this letter be filed.

2. We are in receipt of a letter from the Department of Municipal Affairs enclosing Summary of Amendments to the Planning Act. We recommend that this letter be filed.

3. We are in receipt of a letter from the Ontario Municipal Board enclosing a copy of the Board's Order re Village of Streetsville annexation to the Village of part of the Township of Toronto. We recommend that this letter be filed.

4. We are in receipt of a letter from the Community Planning Association of Canada in connection with a Regional Planning Conference to be held in Toronto on May 11 and 12. We recommend that this Committee be delegates with expenses paid.

5. We are in receipt of a letter from the Association of Ontario counties re Annual membership fee and the appointment of three voting delegates from the County. We recommend that the Membership fee of $10.00 be paid and that the following members of this Committee be voting delegates at the Annual meeting to be held in October, N. O. House, J. J. Berney and D. Hooke.

6. We recommend that the following fees be paid for meeting of Tri-County Workshop held at Newmarket on April 10th:

J. J. Berney, 1 meeting and mileage	$30.00
D. Hooke, 1 meeting and mileage	28.00
R. Johnston, 1 mileage	6.00

Adopted April 13, 1961.

J. J. BERNEY, Chairman.

R. JOHNSTON, Warden.

APRIL REPORT OF THE PRINTING AND MISCELLANEOUS COMMITTEE

To the Warden and Council of the County of Peel.

Your Committee on Printing and Miscellaneous begs to report as follows:

1. We recommend approval for payment accounts listed on the attached pay sheet totalling $905.98.

Adopted April 13, 1961.

A. M. WILSON, Chairman.

R. JOHNSTON, Warden.

PAYMENT VOUCHER PRINTING AND MISCELLANEOUS COMMITTEE

April 13, 1961

H. G. Barlow	$124.16
The Bolton Enterprise	4.20
Charters Publishing Co. Ltd.	149.51
Copeland-Chatterson	352.24
Gestetner (Canada) Ltd.	51.25
S. H. Hart & Co. Ltd.	10.43
Peel Gazette Limited	211.34
Remington Rand Ltd.	2.85
Total	$905.98

A. M. WILSON, Chairman.

R. JOHNSTON, Warden.

APRIL REPORT OF THE PROPERTY COMMITTEE

To the Warden and Council of the County of Peel.

Your Committee on Property begs to report as follows:

1. We recommend approval for payment accounts listed on the attached pay sheet totalling $1,124.44.

2. We are in receipt of a letter from Mrs. Dorothy Kline thanking County Council for flowers. We recommend that this letter be received.

3. We are in receipt of a letter from Donna Macfarlane thanking County Council for flowers. We recommend that this letter be received.

4. We recommend that the X-ray machine be located and wired in connection with stove service in the Governor's ex-quarters at a cost of approximately $75.00.

Adopted April 13, 1961.

T. E. McCOLLUM, Chairman.

R. JOHNSTON, Warden.

PAYMENT VOUCHER PROPERTY COMMITTEE

April 13, 1961

County Buildings

J. W. Mitchell	$ 150.00
H. H. Rutherford	37.96
Ron Rider Fuels Ltd.	210.06
Sid Smith Furniture & Appliances Ltd.	150.00
Elmore Archdekin	26.66
S. Cowton	32.50
Blain's Hardware	10.69
Brampton Hardware	12.04
Dales Flowerland	5.00
J. I. Holcomb mfg. Co. Ltd.	24.90
Brampton Maintenance Service	65.00

Jail

Arscott's Meat Market	$ 66.87
Browns' Bread	29.64
Peel Seed Growers Co-op	87.72
Pocock Dairy	33.00
Ingram's Groceteria	9.53
Peel's Pharmacy	8.78
S. Cowton	13.00
Crest Hardware	14.03
John Greig	5.00
Chemical Protection Co. Ltd.	20.56
Ernest G. Steacy	3.50
Dr. Colin Heggie	108.00
Total	$1,124.44

T. E. McCOLLUM,
Chairman.

R. JOHNSTON,
Warden.

APRIL REPORT OF THE WELFARE COMMITTEE

To the Warden and Council of the County of Peel.

Your Committee on Welfare begs to report as follows:

1. We recommend approval for payment accounts listed on the attached pay sheet totalling $713.00.

Adopted April 13, 1961.

R. J. INNIS,
Chairman.

R. JOHNSTON,
Warden.

PAYMENT VOUCHER WELFARE COMMITTEE

April 13, 1961

The Canadian Red Cross Society (February)	$357.50
The Canadian Red Cross Society (March)	355.50
Total	$713.00

R. J. INNIS,
Chairman.

R. JOHNSTON,
Warden.

APRIL REPORT OF THE SOUTH PEEL HOSPITAL COMMITTEE

To the Warden and Council of the County of Peel.

Your Committee on South Peel Hospital begs to report as follows:

The Board of Directors met in regular session Thursday evening, March 9, 1961 at 8.00 p.m.

1. The Treasurer's Report including the monthly statement and accounts for payment totalling $83,152.00 was approved.

2. All Board members were very grateful to County Council for approving the financing to the extent of $2,750,000.00 for the much needed expansion.

3. The Building Committee was instructed to now proceed with the construction programme as rapidly as possible and the Architect be notified to recommence work on plans and specifications, etc.

4. The Architect advises that plans for Tenders could be ready by August 15, 1961. Tenders in and contract let by September 15, 1961, and construction of sub-grade work under way by October 1, 1961.

Adopted April 13, 1961.

T. E. McCOLLUM,
Chairman.

R. JOHNSTON,
Warden.

APRIL REPORT OF THE PEEL MEMORIAL HOSPITAL COMMITTEE

To the Warden and Council of the County of Peel.

Your Committee on Peel Memorial Hospital begs to report as follows:

Peel Memorial Hospital Board held the monthly meeting March 16, 1961.

1. The accounts for the past month were approved for payment.

2. The Board approved the appointment of Mr. Franklin as Chief Engineer.

3. The need of further Hospital construction was also discussed within the Board.

4. The monthly report is as follows:

Admissions	286
Births	72
Average occupancy (adults and children only)	77
Hospital Days	2897
Decrease over last year	72

Residence of Patients

Brampton	165	45.0%
Township of Toronto	58	15.8%
Township of Chinguacousy	58	15.9%
Other Peel County	13	3.6%
Total Peel County	294	80.3%
Halton County	24	6.6%
York County	38	10.4%
Other	82	2.7%
Total Patients	366	100.0%

5. Your representative has attended 13 Board and Construction meetings from January 1, 1961 to April 1, 1961.

6. We recommend payment of the following Committee fees re 3 meetings:

C. F. Kline, 3 meetings $60.00

Adopted April 13, 1961.

C. F. KLINE,
Chairman.

R. JOHNSTON,
Warden.

REPORT OF COUNTY ASSESSOR FOR THE YEAR 1961

To the Warden and Members of Council of the Corporation of the County of Peel.

Persuant to the authority and direction of Section 93 (1) of the Assessment Act R.S.O. 1960 I beg leave to report as follows:

In my opinion the assessment in the ten municipalities have been prepared in a manner of uniformity which requires no adjustments for equalization. The attached schedule for your information and guidance in passing the equalization By-Law proposes that the

equalized assessment for each municipality should be identical to the assessment used for local purposes as illustrated in the Schedule.

The total taxable assessment in the County has been increased from $137,332,093 in 1960 to $153,679,993 in 1961 or an increase of 11.90 per cent, and the population increased from 99,597 in 1960 to 105,520 in 1961 or an increase of 10.59 per cent.

The percentage increase in assessment of each municipality in order of greatest increase is as follows:

Township of Chinguacousy	21.77%
Town of Brampton	20.33%
Township of Toronto	11.39%
Village of Caledon East	7.16%
Village of Streetsville	5.65%
Township of Albion	3.59%
Township of Toronto Gore	3.08%
Village of Bolton	2.49%
Township of Caledon	2.29%
Township of Port Credit	2.20%

The attached schedule shows the percentage each municipality's equalized assessment bears to the total County Equalized Assessment, but this will not be the percentage used for County Levy in 1962 by reason of the following amendment to the Assessment Act Section 94 (3) R.S.O. 1960 as amended in 1961:

> (3) "Where in the preceding year a municipality has received or becomes entitled to a payment in lieu of taxes from the Crown in right of Canada, except payments received under Section 245, or from the Crown in right of Ontario or any board, commission, corporation or other agency thereof or the Hydro-Electric Power Commission of Ontario, the valuations of the properties for which such payments are made shall be increased or decerased by the same per cent, if any, as the aggregate valuations of such municipality made in that year are increased or decreased under subsection 1, and for the purpose of county rates the amount so obtained shall be added to the aggregate valuations of the municipality as increased or decreased or adopted under subsection 1."

The valuations mentioned in Section 94 (3) will therefore have to be added to the equalized assessments to find the percentage for 1962

levy and the figures are not yet available as the valuations are not reported until later in the year.

Also attached hereto is a schedule showing the breakdown of the various classes of assessment liable to taxation for each municipality and the percentage each bears to the total taxable assessment.

An important amendment to the Assessment Act 1961 provides for the appointment of a county assessment commissioner instead of a county assessor, and for your information and study, Section 93a R.S.O. 1960 as passed at the 1961 Session of the Ontario Legislature reads as follows:

(93a) (1) "The council of a county may, with the unanimous assent of the members thereof, pass a by-law appointing a county assessment commissioner who shall have all the powers, duties and privileges under this and every other Act of an assessor, an assessment commissioner or a county assessor in respect of the county and the townships, towns and villages in the county and who shall be deemed for the purposes of this and every other Act to be the assessor for each of such local municipalities.

(2) An assessment commissioner appointed under this section may employ such assistants and other staff for the performance of his duties as may be authorized by the council of the county.

(3) Where a by-law is passed in any year by the council of a county under this section, the county shall not, after the 31st day of December in that year, appoint or continue to employ a county assessor under section 93, and the townships, towns and villages in the county shall not, after that date, appoint or continue to employ an assessment commissioner or assessors, and, after that date, at the request of the county assessment commissioner, all the books, records and documents relating to the work of the assessment departments of such local municipalities shall be turned over to the county assessment commissioner.

(4) Where a by-law is passed in any year by the council of a county under this section, section 130

does not apply after the 31st day of December of that year in any township, town or village in the county.

(5) No by-law passed under this section shall be repealed without the approval of the Minister."

A number of other amendments were passed to conform to this new system such as special courts of revision and the elimination of the county equalizaiton by-law, etc. No doubt a more equitable valuation could be made under this system, especially if a re-assessment were to be made. It is possible that a few minor services that really belong to the clerk's and taxing departments are at present performed by the local assessment department. However, this problem could probably be solved by the co-operation of the departments.

I wish to express my sincere appreciation to all the assessors, other municipal officials and members of Council for their kind co-operation and assistance during the past year.

Respectfully submitted this 13th day of April, 1961.

JOHN G. HOOPER,

County Assessor.

PROPOSED EQUALIZATION

Municipality	Population	No. of Acres	Land	Bldgs. Actual Taxable
Towns				
Brampton	17,385	5,400	2,635,599	18,704,416
Port Credit	6,564	666	1,198,118	7,161,191
Villages				
Bolton	1,921	660	149,045	1,402,065
Caledon East	628	400	30,439	259,540
Streetsville	4,979	1,069	481,745	4,377,080
Townships				
Albion	2,836	57,410	1,223,439	1,564,700
Caledon	3,735	67,975	1,295,009	1,948,574
Chinguacousy	6,286	75,954	3,834,928	5,155,733
Toronto	60,109	69,272	19,987,110	64,051,540
Toronto Gore	1,077	14,751	491,915	743,415
TOTALS	105,520	293,557	31,327,347	105,368,254

CLASSIFICATION AND PERCENTAGES

Municipality	Residential Assessment	Per-Centage	Professional & Commercial	Per-Centage
Towns				
Brampton	13,851,605	— 56.67	4,162,203	— 17.03
Port Credit	5,636,014	— 59.57	2,018,090	— 21.33
Villages				
Bolton	1,371,035	— 83.66	246,299	— 15.03
Caledon East	247,395	— 82.27	40,739	— 13.55
Streetsville	3,952,805	— 74.20	791,425	— 14.85
Townships				
Albion	769,900	— 27.42	104,589	— 3.73
Caledon	962,995	— 29.08	194,639	— 5.88
Chinguacousy	2,914,850	— 31.44	914,566	— 9.87
Toronto	49,656,070	— 51.80	12,244,870	— 12.77
Toronto Gore	257,870	— 20.54	151,315	— 12.05
TOTALS	79,620,539	— 51.81	20,868,735	— 13.58

SCHEDULE FOR 1961

Business Assessments	Total	Equalized Assessments	Per-Centage	Exempt Assessments
3,102,773	24,442,788	24,442,788	15.905	2,009,681
1,102,405	9,461,714	9,461,714	6.157	888,960
87,774	1,638,884	1,638,884	1.067	94,300
10,725	300,704	300,704	.196	9,100
468,475	5,327,300	5,327,300	3.466	578,445
18,850	2,806,989	2,806,989	1.826	207,400
67,670	3,311,253	3,311,253	2.155	111,710
279,600	9,270,261	9,270,261	6.032	205,813
11,825,730	95,864,380	95,864,380	62.379	10,952,920
20,390	1,255,720	1,255,720	.817	27,250
16,984.392	153,679,993	153,679,993	100.000	15,085,579

OF TAXABLE ASSESSMENTS — 1961

Manufacturing & Industrial Assessments	Per-Centage	Farm Assessments	Per-Centage	Total Assessment
6,079,590	— 24.87	349,390	— 1.43	24,442,788
1,807,610	— 19.10	Nil		9,,461,714
20,650	— 1.26	900	— .05	1,638,884
4,620	— 1.54	7,950	— 2.64	300,704
583,070	— 10.95	Nil		5,327,300
Nil		1,932,500	— 68.85	2,806,989
51,480	— 15.55	2,102,139	— 63.48	3,311,253
428,225	— 4.62	5,012,620	— 54.07	9,270,261
29,104,300	— 30.36	4,859,040	— 5.07	95,864,380
12,480	— .99	834,055	— 66.42	1,255,720
38,092,025	— 24.79	15,098,594	— 9.82	153,679,993

Bylaws

BY-LAW NUMBER 1564

A By-Law to Authorize the Assumption of $273,014.34 in Debentures Payable in Lawful Money of Canada and $623,000.00 Payable in Lawful Money of the United States of America.

WHEREAS the Peel Memorial Hospital Associaiton operates a public hospital in the Town of Brampton and The South Peel Hospital operates a public hospital on Hurontario Street in the Township of Toronto;

AND WHEREAS the Corporations of the Town of Brampton, the Town of Port Credit, the Township of Toronto and the Village of Streetsville have granted aid to the Peel Memorial Hospital Association or the South Peel Hospital and have issued debentures therefor as more particularly shown in Schedule "A" hereto annexed;

AND WHEREAS the amount of principal outstanding as at January 1, 1961, the amount of interest payable and the amount of principal repayable in each of the years 1961 to 1976, both inclusive, for each municipality, is shown in Schedule "B" and Schedule "C" hereto annexed;

AND WHEREAS the Peel Memorial Hospital Association and The South Peel Hospital serve all of the residents of the County of Peel.

AND WHEREAS the Corporation of the County of Peel has agreed to assume the repayment of the principal of and the interest on the outstanding debentures amount to $273,014.34 in lawful money of Canada and $623,000.00 in lawful money of the United States of America as at January 1, 1961;

AND WHEREAS the Ontario Municipal Board has approved the purpose of this By-law by its order dated the
day of , 1961;

NOW THEREFORE THE COUNCIL OF THE CORPORATION OF THE COUNTY OF PEEL ENACTS AS FOLLOWS:—

1. For the purpose aforesaid and in each year of the currency of the debentures there shall be levied and raised annually com-

mencing in 1961 by a special rate sufficient therefor, over and above all other rates, and at the same time and in the same manner as other rates, on all the rateable property in the County of Peel, the respective amounts falling due for principal and interest in each year set forth in the fourteenth column of Schedule "B" hereto annexed.

2. For the payment of the principal of and interest on the said debentures issued by the Corporation of the Township of Toronto payable in lawful money of the United States of America there shall be levied and raised annually commencing in 1961, such amounts as may be necessary to provide the respective amounts shown in Column 4 of Schedule "C" hereto and such amounts shall be levied and raised annually by a special rate sufficient therefor over and above all other rates on all the rateable property in the County of Peel.

3. All amounts of money raised as aforesaid shall be paid over to the Corporations of the Town of Brampton, the Town of Port Credit, the Village of Streetsville, or the Township of Toronto, to enable such municipalities to repay the debentures heretofore issued and interest thereon as more particularly shown on Schedule "B" and "C" hereto.

READ a First and Second time this 13th day of April, 1961.

HENRY H. RUTHERFORD, Clerk.

R. JOHNSTON, Warden.

READ a Third time and finally passed this

day of , 1961.

Warden.

Clerk.

THE CORPORATION OF

SCHEDULE "A" TO

CANADIAN

Municipality	By-Law	Interest Rate	Total Debs. Issued
Toronto Township	1830	4¼%	$300,000.00
Toronto Township	2077	4¼%	
Brampton	1216	3¼%	50,000.00
Port Credit	901	4½%	50,000.00
Port Credit	1014	5%	60,000.00
Streetsville	1402	7%	15,000.00
			$475,000.00

THE CORPORATION OF

SCHEDULE "B" TO

	TOWNSHIP OF TORONTO By-law No. 1830		BRAMPTON By-law No. 1216		PORT By-law No. 901	
Year	Principal	Interest	Principal	Interest	Principal	Interest
1961	$ 30,000.00	$ 6,375.00	$ 2,600.00	$ 861.25	$ 5,300.00	$ 1,021.50
1962	32,000.00	5,057.50	2,700.00	776.75	5,500.00	783.00
1963	33,000.00	3,676.25	2,800.00	689.00	5,800.00	535.50
1964	34,000.00	2,252.50	2,800.00	598.00	6,100.00	274.50
1965	36,000.00	765.00	2,900.00	507.00		
1966			3,000.00	412.75		
1967			3,100.00	315.25		
1968			3,200.00	214.50		
1969			3,400.00	110.50		
	$165,000.00	$18,126.25	$26,500.00	$4,485.00	$22,700.00	$2,614.50

THE COUNTY OF PEEL

BY-LAW NUMBER 1564

FUNDS	U.S. FUNDS		
Deb. o/s Jan. 1/61	Total Debs. Issued	Debs. o/s Jan. 1/61	Hospital
$165,000.00			The South Peel Hospital
	$725,000.00	$623,000.00	The South Peel Hospital
26,500.00			The Peel Memorial Ass.
22,700.00			The South Peel Hospital
44,900.00			The South Peel Hospital
13,914.34			The South Peel Hospital
$273,014.34	$725,000.00U.S.	$623,000.00U.S.	

THE COUNTY OF PEEL

BY-LAW NUMBER 1564

CREDIT By-law No. 1014		STREETSVILLE By-law No. 1402		Total	Total	Total
Principal	Interest	Principal	Interest	Principal	Interest	Payment
$ 5,500.00	$ 2,245.00	$ 1,161.66	$ 974.00	$ 44,561.66	$11,476.75	$56,038.41
5,800.00	1,970.00	1,242.97	892.69	47,242.97	9,479.94	56,722.91
6,000.00	1,680.00	1,329.98	805.68	48,929.98	7,386.43	56,316.41
6,400.00	1,380.00	1,423.08	712.58	50,723.08	5,217.58	55,940.66
6,700.00	1,060.00	1,522.69	612.97	47,122.69	2,944.97	5,067.66
7,000.00	725.00	1,629.28	506.38	11,629.28	1,644.13	13,273.41
7,500.00	375.00	1,743.33	392.33	12,343.33	1,082.58	13,425.91
		1,865.37	270.29	5,065.37	484.79	5,550.16
		1,995.98	139.68	5,395.98	250.18	5,646.16
$44,900.00	$ 9,435.00	$13,914.34	$5,306.60	$273,014.34	$39,967.35	$312,981.69

THE CORPORATION OF THE COUNTY OF PEEL
SCHEDULE "C" TO BY-LAW NUMBER 1564

Year	Principal	Interest	Total
1961	$ 28,000.00	$ 26,477.50	$ 54,477.50
1962	29,000.00	25,287.50	54,287.50
1963	30,000.00	24,055.00	54,055.00
1964	32,000.00	22,780.00	54,780.00
1965	33,000.00	21,420.00	54,420.00
1966	35,000.00	20,017.50	55,017.50
1967	36,000.00	18,530.00	54,530.00
1968	38,000.00	17,000.00	55,000.00
1969	39,000.00	15,385.00	54,385.00
1970	41,000.00	13,727.50	54,727.50
1971	43,000.00	11,985.00	54,985.00
1972	44,000.00	10,157.50	54,157.50
1973	46,000.00	8,287.50	54,287.50
1974	48,000.00	6,332.50	54,332.50
1975	50,000.00	4,292.50	54,292.50
1976	51,000.00	2,167.50	53,167.50
	$623,000.00	$247,902.50	$870,902.50

NOTE: All dollar amounts are in lawful money of the United States of America.

The above figures show the payment of principal and interest to be made by The Corporation of the Township of Toronto under By-law Number 2077.

BY-LAW NUMBER 1614

A By-Law to Authorize the Borrowing of $3,150,000.00 on Debentures For the Purpose of Granting Aid to the South Peel Hospital Corporation.

WHEREAS the South Peel Hospital Corporation incorporated with limited liability under the laws of the Province of Ontario, operates a Public Hospital in the Township of Toronto which has been approved under the Public Hospitals Act, 1960;

AND WHEREAS the said Association has requested the Corporation of the County of Peel to grant $2,750,000.00 to pay in part for the cost of erecting and equipping an addition to the said hospital;

AND WHEREAS the plans of said addition have been approved by the Hospital Services Commission of Ontario under the provision of the Public Hospitals Act, 1960;

AND WHEREAS it is expedient to borrow $3,150,000.00 by the issue of debentures on the terms hereinafter mentioned in order to cover the cost of the said grant, interest, and borrowing charges;

AND WHEREAS by order dated the day of , 1961, the Ontario Municipal Board has approved such expenditure and the passing of all requisite by-laws including debenture by-laws;

NOW THEREFORE THE COUNCIL OF THE CORPORATION OF THE COUNTY OF PEEL ENACTS AS FOLLOWS:—

1. That for the purposes aforesaid there shall be borrowed on the credit of the Corporation of the County of Peel at large the sum of $3,150,000.00 and debentures shall be issued therefor in sums of not less than $100.00 each. Each debenture shall bear interest at the rate of 6% per annum payable annually and having coupons attached thereto for the payment of interest.

2. That the said debentures shall be dated as of the day of ,19 and shall be payable in twenty annual instalments of principal on the day of in each of the years 19 to 19 , both inclusive, and the respective amounts of principal and interest payable in each of such years shall be as set forth in Schedule "A" to this by-law.

3. That the said debentures shall be payable as to both principal and interest in lawful money of Canada at the principal office of The Royal Bank of Canada in either of the Cities of Toronto or Montreal, or at the office of the said Bank in the Town of Brampton, Ontario, at holder's option.

4. That the debentures to be issued under this by-law shall be signed by the Warden of the Corporation (whose signature thereto may be written, engraved, lithographed, printed or otherwise mechanically reproduced) or by some other person authorized by by-law to sign in his stead and by the Treasurer of the Corporation and shall be sealed with the seal of the Corporation and the interest coupons attached to the said debentures shall be signed by the treasurer whose signature thereon may be written, stamped, lithographed or engraved.

5. In each year of the currency of the debentures there shall be levied and raised annually by a special rate sufficient therefor, over and above all other rates, and at the same time and in the same manner as other rates, on all the rateable property in the County of

Peel, the respective amounts falling due for principal and interest in that year as set forth in said Schedule "A".

6. The debentures may contain a clause providing for the registration thereof authorized by any statute relating to municipal debentures in force at the time of the issue thereof.

READ a first and second time this 13th day of April, 1961.

HENRY H. RUTHERFORD, Clerk.

R. JOHNSTON, Warden.

READ a third time and finally passed this day of , 1961.

Warden.

Clerk.

COUNTY OF PEEL

SCHEDULE "A" TO BY-LAW NO. 1614

$3,150,000 6% 1 to 20 Years

Year	Principal	Interest	Total Payment
1	$ 86,000	$ 189,000	$ 275,000
2	91,000	183,840	274,840
3	96,000	178,380	274,380
4	102,000	172,620	274,620
5	108,000	166,500	274,500
6	115,000	160,020	275,020
7	122,000	153,120	275,120
8	129,000	145,800	274,800
9	137,000	138,060	275.060
10	145,000	129,840	274,840
11	153,000	121,140	274,140
12	162,000	111,960	273,960
13	172,000	102,240	274,240
14	183,000	91,920	274,920
15	193,000	80,940	273,940
16	205,000	69,360	274,360
17	217,000	57,060	274,060
18	231,000	44,040	275,040
19	244,000	30,180	274,180
20	259,000	15,540	274,540
	$3,150,000	$2,341,560	$5,491,560

BY-LAW NUMBER 1615

A By-Law to Equalize for County Purposes the Assessment of the Several Municipalities Within the County of Peel for the Year 1961.

WHEREAS under the provisions of the Revised Assessment Act of the Province of Ontario, every County Council, is required to Equalize by By-law the Assessment of the several Municipalities of the County in order to produce a just relation between them, for a basis of County Assessment;

THEREFORE, the Corporation of the County of Peel, by the County thereof, enacts as follows:—

(1) That the Equalized Assessment of the several Municipalities of the County of Peel for the present year, be as in the following schedule:—

Name of Municipality	Equalized Assessment
BRAMPTON	24,442,788.
PORT CREDIT	9,461,714.
BOLTON	1,638,884.
CALEDON EAST	300,704.
STREETSVILLE	5,327,300.
ALBION	2,806,989.
CALEDON	3,311,253.
CHINGUACOUSY	9,270,261.
TORONTO	95,864,380.
TORONTO GORE	1,255,720.
TOTAL	153,679,993.

(2) That this Council is not willing to have the Equalization of Assessment, in case of appeal, made by the County Judge.

PASSED this 13th day of April, A.D. 1961.

HENRY H. RUTHERFORD, Clerk. R. JOHNSTON, Warden.

BY-LAW NUMBER 1616

A By-Law to Establish a Petty Cash Fund in the Office of the Clerk-Treasurer of the County of Peel.

WHEREAS it is deemed expedient that the Clerk-Treasurer establish and maintain a petty cash fund.

THEREFORE, the Corporation of the County of Peel, by Council thereof, ENACTS AS FOLLOWS:—

1. That the Clerk-Treasurer be and he is hereby authorized to establish and maintain a petty cash fund, in an amount not to exceed Fifty Dollars ($50.00).

PASSED in Open Council this 13th day of April, A.D. 1961.

HENRY H. RUTHERFORD, Clerk.

R. JOHNSTON, Warden.

BY-LAW NUMBER 1617

A By-Law to Authorize the County of Peel to Become a Member of Any Union of Ontario Municipalities.

WHEREAS the Municipal Act authorizes any Corporation to become a member of any union of Ontario Municipalities for furthering the interest of Municipalities.

AND WHEREAS it is deemed expedient to have authority vested in the Corporation to become a member of any union of Ontario Municipalities.

THEREFORE, the Corporation of the County of Peel, by Council thereof, ENACTS AS FOLLOWS:—

1. THAT the Corporation of the County of Peel, is hereby authorized to become a member of any union of Ontario Municipalities for furthering the interest of Municipalities as the Corporation deems advisable.

2. THAT the Corporation be and is hereby authorized to pay the fees required to attain membership in such union and to make contributions for expenses of any union joined by the Corporation.

3. THAT the Corporation be and is hereby authorized to pay the expenses of delegates to the meeting of any union of which the Corporation becomes a member.

PASSED in Open Council this 13th day of April, A.D. 1961.

HENRY H. RUTHERFORD, Clerk.

R. JOHNSTON, Warden.

BY-LAW NUMBER 1618

A By-Law to Authorize the Warden and Clerk to Sign Plans for the Expropriation of Lands Required by the County for Highway Purposes.

WHEREAS the Corporation has the authority under The Highway Improvement Act, to expropriate lands for Highway purposes.

AND WHEREAS it is necessary that a Plan and description of the lands to be expropriated shall be signed by the Warden and Clerk of the County and by an Ontario Land Surveyor.

THEREFORE, the Corporation of the County of Peel, by Council thereof, ENACTS AS FOLLOWS:—

1. THAT all plans of lands to be expropriated for Highway purposes that are to be registered in the Registry Office, shall be signed by the Warden and the Clerk and the Corporate Seal of the County shall be attached thereto.

PASSED in Open Council this 13th day of April, A.D. 1961.

HENRY H. RUTHERFORD, Clerk. R. JOHNSTON, Warden.

BY-LAW NUMBER 1619

A By-Law to Repeal By-Laws Numbered 1603 and 1604.

WHEREAS By-laws Numbered 1603 and 1604 are By-laws to appropriate money for Road Purposes for the County of Peel for the year 1961.

AND WHEREAS it is deemed advisable to repeal the said By-laws Numbered 1603 and 1604;

NOW THEREFORE, the Municipal Corporation of the County of Peel, by the Council thereof enacts as follows:—

1. That By-laws Numbered 1603 and 1604 for the County of Peel be and the same are hereby repealed.

PASSED in open Council this 13th day of April, A.D. 1961.

HENRY H. RUTHERFORD, Clerk. R. JOHNSTON, Warden.

BY-LAW NUMBER 1620

A By-Law to Provide for Supplementary Additional 1961 Expenditures on Roads Under the Highway Improvement Act in the County of Peel.

WHEREAS The Highway Improvement Act requires that the total expenditure on roads be provided for annually by County By-law and that the By-law be submitted to the Minister of Highways for approval.

THEREFORE the Council of the Corporation of the said County of Peel enacts as follows:—

1. The sum of $900,500.00 is hereby estimated as the expenditure upon the construction and maintenance of the roads and bridges under its jurisdiction during the year 1961 as follows:

	Construction
ROADS	$388,800.00
BRIDGES AND CULVERTS	511,700.00
TOTAL	$900,500.00

2. The said monies shall be expended under the supervision of the duly appointed county road superintendent and on work performed in accordance with the Highway Improvement Act.

3. The clerk shall transmit duplicate copies of this by-law to the district office of the Municipal Roads Branch Department of Highways, not later than March 31st of the said year.

4. The approval of the Ontario Municipal Board shall be obtained before any expenditure is authorized or work commenced which will be financed by the issue of debentures or monies raised in a subsequent year.

PASSED at Brampton this 13th day of April, A.D. 1961.

HENRY H. RUTHERFORD,
Clerk.

R. JOHNSTON,
Warden.

BY-LAW NUMBER 1621

A By-Law to Provide for Supplementary Additional 1961 Expenditures on Roads Under the Highway Improvement Act in the County of Peel.

WHEREAS The Highway Improvement Act requires that the total expenditure on roads be provided for annually by County By-law and that the By-law be submitted to the Minister of Highways for approval.

THEREFORE the Council of the Corporation of the said County of Peel enacts as follows:—

1. The sum of $611,700.00 is hereby estimated as the expenditure upon the construction and maintenance of the roads and bridges under its jurisdiction during the year 1961 as follows:

	Construction
ROADS	$611,700.00
BRIDGES AND CULVERTS	
TOTAL	$611,700.00

2. The said monies shall be expended under the supervision of the duly appointed county road superintendent and on work performed in accordance with the Highway Improvement Act.

3. The clerk shall transmit duplicate copies of this by-law to the district office of the Municipal Roads Branch Department of Highways, not later than March 31st of the said year.

4. The approval of the Ontario Municipal Board shall be obtained before any expenditure is authorized or work commenced which will be financed by the issue of debentures or monies raised in a subsequent year.

PASSED at Brampton this 13th day of April, A.D. 1961.

HENRY H. RUTHERFORD,
Clerk.

R. JOHNSTON,
Warden.

ACCOUNTS, MINUTES, REPORTS AND BY-LAWS

of the

COUNCIL OF THE CORPORATION

of the

COUNTY OF PEEL

MAY SESSION

1961

R. JOHNSTON

WARDEN

PEEL GAZETTE LIMITED
Brampton, Ontario

Minutes

PEEL COUNTY COUNCIL

Council Chambers,

Brampton, May 11th, 1961.

Peel County Council met on the above date at 10.00 a.m.

Members were all present except A. M. Wilson.

Warden Roderick Johnston presided.

The meeting opened with saying the Lord's Prayer.

On motion Minutes of the April session were adopted as printed.

Communications were received and read from the following:

County of Grey resolution re compensation for animals destroyed by tuberculosis or brucellosis.

Department of Lands & Forest acknowledging receipt of resolution from the County of Essex endorsed by Peel County Council.

Township of Toronto re weed control.

United Counties of Stormont, Dundas & Glengarry resolution re issuing of hunting licenses.

Bankers Bond Corporation Ltd. re sale of $550,000.00, 6%—20 years debentures.

Frank Cowan Company Limited re distribution of 1960 Insurance commissions.

The Ontario Municipal Board approval of Peel County By-law 1564.

Clerk of the Juvenile Family Court re holidays.

South Peel District Women's Institute thanking Council for the 1961 grant.

Mr. Albert Gibbins re 1961 Insurance Commissions.

Prouse and Mackie Solicitors re Beer and Calder Construction.

Erin's Mills Developments Limited re application under the Certification of Titles' Act.

Police Village of Malton re speed limit signs.

Municipality of Metropolitan Toronto re an amendment to an agreement respecting maintenance of Malton road.

Department of Highways audit statement for the year 1960.

Department of Highways approval of By-law 1602, in the amount of $600,000.00.

Willis & Dingwall Solicitors re incorporation of the Police Village at Malton.

County of Renfrew resolution re method of election of the Warden.

County of Lincoln resolution re rights of prisoners in County Jails.

Peel County Library Co-Operative minutes of meeting held May 3rd, 1961.

Department of Public Welfare re Supervisor's Home Report.

Township of Toronto re amendment 107—Township's Official plan.

Department of Municipal Affairs re Winter Work Incentive Programme.

Ontario Municipal Board re By-laws passed under the Planning Act.

Credit Valley Conservation authority minutes of meeting.

Community Planning Association of Canada re Regional Planning Conference.

Department of Municipal Affairs, volume 8, of Ontario Planning.

Ontario Welfare Council re annual convention.

Department of Public Welfare re annual report of the Deputy Minister.

On motion the Communications were referred to the appropriate Committees.

T. E. McCollum presented the May report of the South Peel Hospital and on motion the report was adopted.

C. Clark presented the May report of the Peel Manor Committee and on motion the report was adopted.

C. Clark presented the May report of the Peel Manor Building Committee and on motion the report was adopted.

R. J. Innis presented the May report of the Welfare Committee and on motion the report was adopted.

C. F. Kline presented the May report on the Peel Memorial Hospital and on motion the report was adopted.

C. F. Kline presented the May report of the Health Unit Committee and on motion the report was adopted.

J. J. Plaus presented the May report of the Legislation Co-Ordination and Personnel Committee and on motion the report was adopted.

On motion Council adjourned until 1.30 p.m.

Council resumed.

61-66

Moved by C. F. Kline, seconded by C. Clark:

That the Road Committee give consideration to taking over the Upper Base Line as a County Road.

Carried.

T. E. McCollum presented the May report of the Property Committee and on motion the report was referred to a Committee of the Whole with R. J. Innis in the chair. The report was studied in Committee and amended. On motion the Committee rose and on motion the report was adopted and amended.

61-67

Moved by C. F. Kline, seconded by C. Clark:

That this Council express our sincere sympathy to Mrs. Bates and Family in the passing of Mr. Bates, who was Warden of this Council in 1939.

Carried.

F. Dowling presented the May report of the Hospital Construction Committee and on motion the report was adopted.

D. Hooke presented the May report of the Library Committee and on motion the report was referred to a Committee of the Whole with C. F. Kline in the chair. The report was studied in Committee. On motion the Committee rose and on motion the report was adopted.

J. J. Berney presented the May report of the Planning and Development Committee and on motion the report was adopted.

J. M. Adamson presented the May report of the Emergency Measures Committee and on motion the report was adopted.

R. W. Speck presented the May report of the Good Roads Committee and on motion the report was referred to a Committee of the Whole with C. F. Kline in the Chair. The report was studied in Committee. On motion the Committee rose and on motion the report was adopted.

N. O. House presented the May report of the Hospitalization Committee and on motion the report was adopted.

T. W. Glassford presented the May report of the Children's Aid Committee and on motion the report was adopted.

W. G. Shaw presented the May report of the Agricultural and Reforestation Committee and on motion the report was referred to a Committee of the Whole with F. Dowling in the chair. The report was studied in Committee. On motion the Committee rose and on motion the report was adopted.

C. M. Murray presented the May report of the Finance Committee and on motion the report was referred to a Committee of the Whole with T. W. Glassford in the chair. The report was studied in Committee. On motion the Committee rose and on motion the report was adopted.

R. J. Innis presented the May report of the Printing and Miscellaneous Committee and on motion the report was adopted.

61-68

Moved by R. W. Speck, seconded by C. M. Murray:

Be it resolved that the Hospital Construction Committee bring in a report to County Council re any additional grants to Peel Memorial Hospital.

Carried.

61-69

Moved by C. M. Murray, seconded by J. M. Adamson:

That the By-law to authorize the sale of $550,000.00—20 year debentures be now read a third time.

Carried.

The By-law was read a third time.

61-70

Moved by C. M. Murray, seconded by J. M. Adamson:

That the By-law to authorize the sale of $550,000.00—20 year debentures now having had its third and final reading, be finally passed as read, numbered 1586, signed by the Warden and Clerk, and the Corporate Seal attached hereto.

Carried.

61-71

Moved by C. M. Murray, seconded by J. M. Adamson:

That the By-law to authorize the County to assume outstanding Debenture Debt in connection with Hospital Construction be now read a third time.

Carried.

The By-law was read a third time.

61-72

Moved by C. M. Murray, seconded by J. M. Adamson:

That the By-law to authorize the County to assume outstanding Debenture Debt, in connection with Hospital Construction, now having its third and final reading, be finally passed as read, numbered 1564, siged by the Warden and Clerk and the Corporate Seal attached hereto.

Carried.

Take notice that at this session I will introduce a By-law to authorize the borrowing of $300,000.00—10 year debentures for Road purposes.

R. W. SPECK,

Leave granted.

61-73

Moved by R. W. Speck, seconded by J. M. Adamson:

That the By-law to authorize the borrowing of $300,000.00—10 year debentures for Road purposes be now read a first time.

Carried.

By-law was read a first time.

61-74

Moved by R. W. Speck, seconded by J. M. Adamson:

That the By-law to authorize the borrowing of $300,000.00—10 year debentures for Road purposes be now given a short second reading.

Carried.

By-law was given a short second reading.

On motion the By-law was referred to a Committee of the Whole with the Warden in the chair. On motion the clause of the By-law was initialled. On motion the Committee rose and the Clerk was instructed to forward the By-law to the Ontario Municipal Board for approval.

61-75

Moved by R. W. Speck, seconded by C. M. Murray:

That we now adjourn to meet again Thursday, June 15th, 1961, at 10.00 o'clock a.m. or at the call of the Warden.

Carried.

The Warden thanked the members of Council for their co-operation in transacting the County business at this session.

After singing the National Anthem, Council adjourned.

HENRY H. RUTHERFORD, Clerk.

R. JOHNSTON, Warden.

Reports

MAY REPORT OF THE AGRICULTURAL AND REFORESTATION COMMITTEE

To the Warden and Council of the County of Peel.

Your Committee on Agriculture and Reforestation begs to report as follows:

1. We recommend approval for payment accounts listed on the attached pay sheet totalling $508.45.

2. We are in receipt of a letter from the Department of Lands and Forests acknowledging receipt of a resolution from the county of Essex endorsed by this Council. We recommend that this letter be received.

3. We are in receipt of a resolution from the County of Grey petitioning the Federal Government to increase the compensation to farmers for losses in connection with tuberculosis or brucellosis. We recommend that this resolution be endorsed.

4. Your committee met with the General Committee of the Township of Toronto, at Cooksville, on April 19th, 1961. As a result of this meeting we recommend approval of the following recommendations:

(a) That the sum of $2,500.00 be transferred from contingencies in the county General Budget to weed control in the Agricultural Budget.

(b) That Mr. K. Slacer, Weed Inspector for the south end of the county be authorized to engage two additional assistant inspectors, rate of pay to be $1.50 per hour plus 10c per mile driven on duty. Further that the amount to be spent on these additional inspectors is not to exceed the $2,500.00 requested in sub-section (a).

5. We recommend that the following areas for the County Weed Inspectors be approved as follows:

(a) R. Jenkins to be responsible for all of the County north and east of a line running from the West Boundary of the County along Derry West Sideroad to the four corners in Malton, then south along County Road Number 7 to the York Boundary.

(b) K. Slacer to be responsible for the remaining area of the County south of the area allotted R. Jenkins.

6. A letter outlining different procedures for Weed control has been preposed by your committee. (A copy of this letter is on each desk). We recommend that a supply of these letters be forwarded to each County Weed Inspector and all Clerks in the County for distribution.

7. We recommend payment of the following Committee fees and mileages re meeting held April 19, 1961:

C. Clark, 1 meeting and mileage (Cooksville)	$24.00
T. W. Glassford, 1 meeting and mileage	24.40
D. Hooke, 1 meeting and mileage	25.20
R. J. Innis, 1 meeting and mileage	23.60
W. G. Shaw, 1 meeting and mileage	22.00
R. Johnston, 1 mileage (Cooksville)	5.60

Adopted May 11, 1961.

W. G. SHAW, Chairman.

R. JOHNSTON, Warden.

PAYMENT VOUCHER AGRICULTURE AND REFORESTATION COMMITTEE

May 11th, 1961

R. Jenkins	$ 77.75
K. Slacer	430.70
Total	$508.45

W. G. SHAW, Chairman.

R. JOHNSTON, Warden.

MAY REPORT OF THE CHILDREN'S AID COMMITTEE

To the Warden and Council of the County of Peel.

Your Committee on Children's Aid begs to report as follows:

1. We recommend approval for payment accounts listed on the attached pay sheet totalling $8,049.95.

2. The regular meeting of the Children's Aid Board was held on May 10, 1961.

3. T. R. Evans and Son, Caledon East, was appointed the Insurance Agent to receive Commissions on 1960 Insurance Renewals.

4. The annual meeting of the Children's Aid Societies was held in Toronto on May 3, 4 and 5 with over 600 delegates in attendance, and was attended by several Peel County Board members and staff. Mr. J. C. Saddington was elected President of the Ontario Association and has been appointed to a special meeting by the Minister of Welfare to study Children's Aid Societies.

5. The resignation of Mrs. Vivian Kruger, Adoption Worker, was accepted.

6. Mr. W. E. Downey was appointed the Official delegate of the Society to the annual conference of the Ontario Welfare Council, June 6, 7 and 8th, in Toronto.

7. A report was received of the Regional Conference for Board members held April 15th in Barrie for six of the surrounding Societies.

8. The Society has taken an active part in the formation of a Social Planning Council for the south end of the County.

9. The Manager has been elected to the Board of Directors of the Ontario Committee on Children formed for the purpose of co-operative study and action by all various professions dealing with Children.

10. Mrs. Page, Case Worker Supervisor, is attending a 3-week course in supervision at the University.

11. We recommend payment of the following Committee fees and mileage re meeting held May 10, 1961:

J. M. Adamson, 1 meeting and mileage	$22.00
J. J. Berney, 1 meeting and mileage	24.00

W. E. Downey, 1 meeting and mileage	24.00
T. W. Glassford, 1 meeting and mileage	24.40
N. O. House, 1 meeting and mileage	22.60
R. J. Innis, 1 meeting and mileage	23.60
C. F. Kline, 1 meeting	20.00
T. E. McCollum, 1 meeting and mileage	22.80

12. We recommend payment of the following Committee fee and mileage re attendance at the annual meeting of the Children's Aid Societies in Toronto on May 4, 1961.

C. F. Kline, 1 meeting and mileage	$26.00

13. We recommend payment of the following Committee fee for signing cheques for two months.

C. F. Kline	$20.00

Adopted May 11, 1961.

T. W. GLASSFORD,
Chairman.

R. JOHNSTON,
Warden.

PAYMENT VOUCHER CHILDREN'S AID COMMITTEE

May 11th, 1961

Catholic Children's Aid Society of Metro Toronto	$ 309.69
The Children's Aid Society of Dufferin County	218.54
The Children's Aid Society of Metro Toronto	1,131.90
Children's Aid Society of Ontario, City of Oshawa	432.00
The Children's Aid Society of Peel County	2,686.68
Children's Aid Society County of Simcoe and Barrie	237.90
Children's Aid Society of Peel County (requisition)	3,033.24
	$8,049.95

T. W. GLASSFORD,
Chairman.

R. JOHNSTON,
Warden.

MAY REPORT OF THE EMERGENCY MEASURES COMMITTEE

To the Warden and Council of the County of Peel.

Your Committee on Emergency Measures begs to report as follows:

1. We recommend approval for payment accounts listed on the attached pay sheet totalling $1,049.28.

2. A meeting of your committee was held in the Emergency Measures Office on April 27, 1961.

3. The County Co-ordinator's press release re Exercise "Tocsin 1961" was considered by the committee and approved. Municipal participation in Exercise "Tocsin 1961" was studied.

4. The county co-ordinator's recommendations for planning and exercise purposes were adopted as follows:

(a) For natural or man-made disasters occuring in any Municipality the Municipal Government shall exercise full control of Municipal manpower and equipment resources.

If the effects overwhelm these resources mutual aid will be requested from adjoining Municipalities. This will be arranged by the County Emergency Measures Committee;

(b) In the event of an enemy attack the manpower and equipment resources of all Municipalities shall be made available to the County Emergency Measures Committee for deployment within or beyond the boundaries of Peel County and that operational control of these resources shall be exercised by the County in consultation with the Municipal Government;

(c) The County Emergency Measures Organization will develop mutual aid plans between the Municipality of Metropolitan Toronto and the Counties of Halton, Dufferin, Wellington, Simcoe and York to provide for mutual assistance in the event of war. At a later date the Co-ordinator will prepare a submission for consideration of the Committee relative to the approval of policy regarding firm operational procedures for disaster or war. This submission will form Part II of the Survival Plan.

5. The County Co-ordinator reported on progress made to date regarding liaison with the local Municipalities.

6. Your committee met at the Emergency Measures Office on May 5, 1961, to take part in Exercise "Tocsin 1961".

7. We recommend payment of the following Committee fees and mileages re meetings held April 27 and May 5, 1961:

J. M. Adamson, 2 meetings and mileage	$44.00
C. Clark, 1 meeting and mileage	22.00
C. F. Kline, 2 meetings	40.00
W. G. Shaw, 2 meetings and mileage	44.00
R. Johnston, 1 mileage and expenses re Arnprior	13.60

8. Messrs. Clark, Speck and Johnston were present at the meeting held May 5, but as this was the second meeting on that date no committee fees were allowed.

Adopted May 11, 1961.

J. M. ADAMSON, Chairman.

R. JOHNSTON, Warden.

PAYMENT VOUCHER EMERGENCY MEASURES COMMITTEE

May 11th, 1961

J. H. Adams	$ 51.60
Boyle's Books & Gifts Ltd.	25.98
Bill Bridges	20.00
Dictaphone Corporation Limited	889.00
Gestetner	25.50
Times and Conservator	9.00
Underwood Limited	3.85
Wetmore Welding Supplies Limited	24.35
Total	$1,049.28

J. M. ADAMSON, Chairman.

R. JOHNSTON, Warden.

MAY REPORT OF THE HOSPITALIZATION COMMITTEE

To the Warden and Council of the County of Peel.

Your Committee on Hospitalization begs to report as follows:

1. We recommend approval for payment accounts listed on attached pay sheet totalling $3,676.60.

Adopted May 11, 1961.

N. O. HOUSE,
Acting Chairman.

R. JOHNSTON,
Warden.

PAYMENT VOUCHER HOSPITALIZATION COMMITTEE

May 11th, 1961

Ontario Hospital Service Comm.	$ 858.80
Toronto General Hospital	234.00
St. Joseph's Hospital	705.00
Peel Memorial Hospital	354.25
Hospital for Sick Children	45.00
Toronto Western Hospital	54.00
Oakville-Trafalgar Memorial Hospital	326.85
Brantford General Hospital	70.65
Princess Margaret Hospital	225.00
South Peel Hospital	245.05
St. Joseph's Out Patient	43.00
Toronto Western Hospital Out Patients	5.00
Egan Bros. Funeral Service	510.00
Total	$3,676.60

N. O. HOUSE,
Acting Chairman.

R. JOHNSTON,
Warden.

MAY REPORT OF THE FINANCE COMMITTEE

To the Warden and Council of the County of Peel.

Your Committee on Finance begs to report as follows:

1. We recommend approval for payment accounts listed on the attached pay sheet totalling $863.71.

2. Your Committee met with Mr. Ian Cameron, Fiscal Agent and Mr. George Lowe, Royal Bank Manager on April 21, 1961. Mr. Cameron submitted a proposal to sell $550,000.00, County of Peel, 6% Non-callable debentures, maturing 1962, 1981 inclusive at a minimum price of $99.25 per hundred, less selling commission of $1.00 per hundred. In accordance with the authority granted at the April meeting of County Council, the following resolution was passed.

"That our Fiscal Agent be authorized to sell $550,000.00 one to 20 year, 6% debentures at a net price of $99.25 less selling commission of 1%.

3. A letter has been received from the Frank Cowan Company Limited, setting out the amount of commissions on 1960 County of Peel insurance that has been paid to various agents. We recommend that this letter be filed.

4. Your committee met with members of the South Peel Hospital Board and the cost of temporary financing of the South Peel Grant was considered.

The following resolution was passed by your committee: "That the South Peel Hospital Grant in the amount of $2,750,000.00 be paid over to South Peel Hospital by the County when debentures are sold as follows:—

1962	$ 300,000.00
1963	1,000,000.00
1964	1,000,000.00
1965	450,000.00

We recommend approval of this resolution.

5. The appointment of two members of County Council to the South Peel Hospital Board was discussed and the Board agreed to take the necessary action to have these appointments made, as soon as possible.

6. A letter has been received from the clerk of the Juvenile and Family Court re several matters in connection with her office. We

recommend that action on this letter be deferred until a Judge for the Juvenile and Family Court has been appointed.

7. We recommend that the letter from the Township of Toronto re unification of areas, boards and commissions be referred to the Legislation, co-ordination and Personnel Committee for consideration.

8. A letter has been received from the Department of Municipal affairs re the continuation of unconditional grants for Indigent Hospitalization. We recommend that this letter be filed.

9. We are in receipt of a letter from South Peel Women's Institute thanking the Council for the 1961 grant. We recommend that this letter be filed.

10. We recommend that the membership in the amount of $10.00 be paid to the Municipal Clerks' and Finance Officers' Association of Ontario be paid, and that the Clerk-Treasurer be the County delegate to the annual convention, June 19 to 21, with expenses paid.

11. We recommend that the following schedule of expense allowance for members of Council and staff be adopted, and further that the clerk be instructed to notify all departments of this schedule:

EXPENSE ALLOWANCE FOR PERSONNEL ATTENDING AUTHORIZED CONVENTION

1. **DAILY ALLOWANCE**

   (a) the amount of $10.00 (Ten Dollars) is authorized for each 24 hours in travel status. This allowance covers all meals, gratuities, etc., and all expenses not included for travel and hotel accommodation.

   (b) When total time attending a convention is less than 24 hours or for portions of trips consisting of less than 24 hours or for expenses are authorized providing they do not exceed the maximum daily allowance of $10.00.

2. **HOTEL ACCOMMODATION**

   Shall be allowed at cost. If hotel operates under American Plan (meals included) appropriate deduction is to be made for meals.

3. **TRANSPORTATION**

   (a) Railroad Pullman and Air travel first class is authorized at cost (Lower Berth or roomette on Pullman).

(b) An allowance equal to railroad fare as outlined in paragraph 3 (a) will be made to an employee using his personal automobile for travel.

4. All expenses for Hotel Accommodation, registration, railroad, and Air travel must be supported by receipted voucher.

12. We recommend that in addition to the schedule of expense allowances outlined in Clause 11 of this report that members of Council attending conventions be paid authorized per diem allowance for days attending the convention and a maximum of five days travel time.

13. Where as the Finance Committee feel that due to the saving on temporary debt charges on the grant to South Peel Hospital that an additional amount of $320,000.00 is available for Hospital Construction, we recommend that a grant in the amount of $320,000.00 be made to Peel Memorial Hospital on a 20 year debenture issue, to be paid to the Hospital in two equal payments in the years 1962 and 1963, payments to be made to Peel Memorial Hospital only when the debentures are sold, and we further recommend that the application to the Ontario Municipal Board be not made until the approval for the grant to South Peel Hospital is approved.

14. We recommend payment of the following Committee fees and mileages re meetings held April 21 and May 2, 1961.

C. Clark, 1 meeting and mileage	$22.00
W. E. Downey, 1 meeting and mileage	24.00
T. E. McCollum, 2 meetings and mileage	45.60
C. M. Murray, 1 meeting and mileage	23.20
R. Johnston, 1 mileage	3.60

15. Messrs. Clark, Downey and Johnston were present at the meeting held April 21, but as this was the second meeting on that date no committee fees were allowed.

Adopted May 11, 1961.

C. M. MURRAY,
Chairman.

R. JOHNSTON,
Warden.

PAYMENT VOUCHER FINANCE COMMITTEE

May 11th, 1961

Frank Cowan Company Limited	$ 29.87
Gunn, Roberts and Company	675.00
A. E. Kilpatrick	55.44
Ontario Office Services	44.00
Ontario Training School For Boys	59.40
Total	$863.71

C. M. MURRAY, Chairman.

R. JOHNSTON, Warden.

MAY REPORT OF THE GOOD ROADS COMMITTEE

To the Warden and Council of the County of Peel.

Your Committee on Good Roads beg to report as follows:

1. We are in receipt of the approval of By-Law No. 1602 in the amount of $600,000.00 from the Ontario Department of Highways. We recommend that this be filed.

2. The following resolution was passed by your Committee—"Resolved that the Warden and Clerk be authorized to sign the deed transferring 0.351 acres, more or less in Lot 13, Concession 6 E.H.S., in the Township of Caledon to Mr. Raymond Boughen of Hamilton." We recommend the approval of this resolution.

3. We have a letter from the Office of the Director of Titles advising that Erin Mills Developments Limited have applied under the Certification of Titles Act for a Certificate of Title for a portion of their holdings in the Township of Toronto and inquiring if the County of Peel has an objection to this Certification. This request has been sent to the County as the lands in question are adjacent to a County Road and as this does not affect the road allowance, we recommend that no action be taken.

4. We have a request from the Police Village of Malton requesting the erection of "Maximum Speed 30 M.P.H. Ahead" signs at the four entrances to Malton. We recommend that the Engineer be instructed to erect these signs.

5. We are in receipt of the Audit Report from the Ontario Department of Highways for the 1960 Road Expenditures. We recommend that this be filed.

6. The following resolution was passed by your Committee—"Resolved that the Road Committee, County Engineer and Clerk-Treasurer be delegates to the Canadian Good Roads Convention in September, 1961, and that the necessary arrangements be made." We recommend the approval of this resolution.

7. We have a subsequent letter from the Solicitors of Mr. Harry Beer regarding a claim against the General Contractor of the Thunder Bridge. This claim was previously refused as your Committee felt there was no liability on the part of the County in this matter. This matter has been referred to the County Solicitor, and the opinion of the Solicitor is that there is no liability on the part of the County in this matter. We recommend that the County Solicitor be instructed to so advise the Solicitors for Mr. Harry Beer.

8. We have a letter from the Municipality of Metropolitan Toronto regarding the maintenance of the Malton Airport Road. Twenty-five per cent of the maintenance costs of this road have been assumed by the City of Toronto since 1942. In 1958 this agreement was changed so that the twenty-five per cent was the responsibility of Metropolitan Toronto. Metropolitan Toronto now wish to terminate this agreement and have requested the County of Peel and the Department of Highways to agree to this. The following resolution was passed by your Committee:—"Resolved that the Municipality of Metropolitan Toronto be notified that the County of Peel has no objection to the termination of the maintenance agreement regarding the maintenance of the Malton Airport Road." We recommend the approval of this resolution.

9. Tenders were called for the supply of two tractors equipped with mowers. The following resolution was passed by your Committee:—"Resolved that the quotation for the supply of two tractors equipped with side-cutting mowers be accepted as per quotation received from Love and McDougall Limited, at a total price of $4,376.00. Subject to the approval of the Department of Highways." We recommend the approval of this resolution.

10. Tenders were called for the supply of Maintenance Gravel. The following resolution was passed by your Committee:—"Resolved that the tender received for the supply of Maintenance Gravel be accepted as per tender submitted by W. R. Greenley, of Harriston at unit prices totalling $19,230.00. Subject to the approval of the Department of Highways." We recommend the approval of this resolution.

11. Tenders were called for the supply of one automobile with the 1959 Chevrolet Sedan as trade-in. The following resolution was passed by your Committee:— "Resolved that the quotation for the supply of one 1961 automobile be accepted as per quotation received from H. E. Simpson Motors, at a total price of $1,125.00. Subject to the approval of the Department of Highways". We recommend the approval of this resolution.

12. Tenders were called for the supply and application of Bituminous Materials. The following resolution was passed by your Committee:—"Resolved that the tender received from the Peel Construction Co. Ltd., for the supply and application of Bituminous Materials be accepted as per tender submitted at unit prices totalling $50,595.00. Subject to approval from the Department of Highways." We recommend the approval of this resolution.

Adopted May 11, 1961.

R. W. SPECK,
Chairman.

R. JOHNSTON,
Warden.

TENDERS FOR MAINTENANCE GRAVEL — LIST OF BIDDERS

Name of Supplier	Area No. 1 Ton	Area No. 2 Ton	Area No. 3 Ton	Area No. 4 Ton
W. R. Greenley	$1.27	$0.96	$1.00	$1.29
Armstrong Bros. Co., Ltd.	1.49	1.18	.89	1.21
Franceschini Bros. Const. Ltd.	1.48	1.65	1.40	1.60
Conn Smythe Contracting	2.00	1.90	1.60	1.60
J. C. Duff Limited	1.58	1.33		1.38
Hayward & Picket Ltd.	1.60	1.60		
Clarkson Sand & Gravel Ltd.	1.52			

TENDERS FOR BITUMINOUS MATERIALS — LIST OF BIDDERS

Name of Supplier	Prime Gal.	Asphalt Gal.	Chips Ton	Total Tender
Peel Construction Co., Ltd.	21.3c	22.7c	$3.83	$50,595.00
Grey-Wellington Paving Co.	20.1c	22.85c	4.47	51,740.00
Conn Smythe Contracting Co.	24.0c	25.0c	6.10	62,850.00
K. J. Beamish Construction	24.0c	26.0c	6.50	64,950.00
Miller Paving Limited	24.75c	27.0c	6.60	66,750.00
Municipal Spraying & Oiling	24.5c	26.75c	6.80	67,025.00

TENDERS FOR 1961 AUTOMOBILE — LIST OF BIDDERS

Name of Dealer	Gross	Discount	Trade-in	Net Price
H. E. Simpson Motors, Rambler	$3,235.00	$323.00	$1,787.00	$1,125.00
Applewood Motors Ltd., Chevrolet	3,216.00	321.00	1,658.00	1,237.00
Geo. R. Farr & Son Ltd., Chevrolet	3,315.45		2,070.45	1,245.00
Moore-Hawley Motors Ltd., Pontiac	3,289.90	492.90	1,500.00	1,297.00
Stonehouse Sales Ltd., Ford	3,256.10	488.40	1,442.70	1,325.00
Wm. Braithwaite Motors, Dodge	3,291.00	329.00	1,600.00	1,362.00
Morrison Motor Sales, Pontiac	3,294.00	500.00	1,400.00	1,394.00
Flower Town Motors Ltd., Plymouth	3,309.00	331.00	1,550.00	1,428.00

TENDER FOR TRACTORS AND MOWERS
LIST OF BIDDERS

Name of Supplier	Make of Tractor	Tractor Model	Tractor Price	Mower Price	Total Tender 2 Tractors & Mowers
Love & McDougall Limited	Minneapolis Moline	Big Mo 400	$1,800.00	$388.00	$4,376.00
Cockshutt Farm Equipment Ltd.	Cockshutt	"540"	1,809.25	437.53	4,493.56
Capital Construction Equipment	Case	"440"	1,839.00	500.00	4,678.00
Hopper's Farm Service	Case	"440"	1,985.00	390.00	4,750.00
Trevor Henry	Allis Chalmers	D-10	1,913.00	534.00	4,894.00
Telbon Equipment Limited	Case	210B	2,059.00	399.00	4,916.00
Agincourt Equipment Limited	Case	"440"	2,036.10	451.75	4,975.70
Ontario Equipment & Supply Ltd.	Massey-Ferguson	MF-35 Deluxe	2,429.00	254.00	5,342.00
Roe Tractor & Equipment Ltd.	Case	"440"	2,225.00	460.00	5,370.00
Dilworth Equipment Ltd.	International	240	2,050.00	650.00	5,400.00
Barbour Tractor & Equipment	Ford	661	2,355.75	412.60	5,536.70
Sholdice Service & Supply Ltd.	Massey-Ferguson	MF-35 DeLuxe	2,239.40	590.00	5,658.80
General Supply Co. of Canada Ltd.	Oliver	550	2,893.00(combined)		5,786.00
Condis Supply Company	John Deere	1010	2,456.35	599.50	6,111.70
R. McDuffe & Son Ltd.	John Deere	1010	2,616.00	828.00	6,888.00

MAY REPORT OF THE HEALTH UNIT COMMITTEE

To the Warden and Council of the County of Peel.

Your Committee on Health Unit begs to report as follows:

1. The regular meeting of the Health Unit Board was held on May 3, 1961.

2. Payment of accounts and committee fees were authorized.

3. The M.O.H. was authorized to advertise for an assistant M.O.H. with qualifications of Diploma in Public Health. Salary range $7,500.00 to $9,500.00.

4. A letter was received from the Property Committee recommending that the Health Unit vacate their present quarters at 44 Nelson Street and move to that part of the old Registry Building previously occupied by Davis, Davis and Webb. A Resolution introduced at the Board meeting to implement this move was lost.

5. The Supervisor of Nurses will be attending a Nurses Civil Defence Indoctrination Course at Arnprior May 29 to June 2, 1961.

Adopted May 11, 1961.

C. F. KLINE,
Chairman.

R. JOHNSTON,
Warden.

MAY REPORT OF THE HOSPITAL CONSTRUCTION COMMITTEE

To the Warden and Council of the County of Peel.

Your Committee on Hospital Construction begs to report as follows:

1. Your committee met on April 26, 1961, with representatives of Peel Memorial Hospital to review the request of the Hospital for an additional County grant to complete Phase 1 of the present building programme as well as a request to add an additional 80 beds under Phase 2 of the hospital Construction programme.

2. As this Committee had previously reviewed the request from Peel Memorial Hospital for an additional 80 beds, and had reported to Council at the February session that the need for an additional 80 beds had been established, your committee referred the request to the Finance committee for consideration.

3. We recommend payment of the following Committee fees and mileages re meeting held April 26, 1961:

F. Dowling, 1 meeting and mileage	$22.00
C. F. Kline, 1 meeting	20.00
C. M. Murray, 1 meeting and mileage	23.20
J. J. Plaus, 1 meeting and mileage	22.80
W. G. Shaw, 1 meeting and mileage	22.00
R. Johnston, 1 mileage	3.60

Adopted May 11, 1961.

F. DOWLING, Chairman.

R. JOHNSTON, Warden.

MAY REPORT OF THE LEGISLATION, CO-ORDINATION AND PERSONNEL COMMITTEE

To the Warden and Council of the County of Peel.

Your Committee on Legislation, Co-ordination and Personnel begs to report as follows:

1. In 1960, a resolution was passed by this Council petitioning the Federal and Provincial Governments to assume a larger share of Hospital Construction costs. This resolution was circulated to all the municipalities in the Province of Ontario. To date, 188 municipalities have acknowledged receipt of the resolution and have endorsed same, 47 municipalities have acknowledged receipt of the resolution but did not take any action. We recommend that the letters received from the municipalities be received.

2. We are in receipt of a letter from the Inspector of Legal Offices enclosing a copy of a Order in Council appointing His Honour E. W. Grant as Judge of the Surrogate Court and Local Master of the Supreme Court for the County of Peel. We recommend that this letter be filed.

3. We are in receipt of a letter from the Peel and Dufferin Counties Mutual Aid and Fire Insurance Association re their monthly meetings. We recommend that this letter be filed.

4. We are in receipt of a letter from the Department of Commerce and Development re Danger of Spring Floods in Southern Ontario. We recommend that this letter be received.

5. We are in receipt of a resolution from the Terra Cotta Women's Institute petioning the Department of Lands and Forests to compensate Farmers for losses and damages incurred by careless hunters. We recommend that this resolution be endorsed.

6. We are in receipt of a resolution from the County of Welland petitioning the Provincial Government to exclude all municipalities from the provisions of the proposed 3% Sales Tax in the province. We recommend that this resolution be received.

7. We are in receipt of a letter from the Attorney General of the Province of Ontario re the jurisdiction of County and District Courts. We recommend that this letter be filed.

8. We recommend payment of the following committee fees and mileages re meeting held April 25th, 1961.

F. Dowling, 1 meeting and mileage	$22.00
T. W. Glassford, 1 meeting and mileage	24.40
C. M. Murray, 1 meeting and mileage	23.20
J. J. Plaus, 1 meeting and mileage	22.80
A. M. Wilson, 1 meeting	20.00

9. Warden Johnston was present at this meeting. As this was the second meeting on that date, no mileage was allowed.

Adopted May 11, 1961.

J. J. PLAUS, Chairman.

R. JOHNSTON, Warden.

MAY REPORT OF THE LIBRARY COMMITTEE

To the Warden and Council of the County of Peel.

Your Committee on Library begs to report as follows:

1. As requested by County council at the April Session the County Library Co-operative Board met on May 3, 1961, to reconsider the recommendations made by Council at the March Session, which stated that it was recommended that $2,700.00 in the original Library Budget to pay Part time Custodians in Association Libraries be transferred to Book purchase.

2. Considerable discussion took place in connection with the

recommendations from County Council and the following resolution was unanimously adopted by the Board (that the details of the proposed amended budget presented to County Council at their March meeting were carefully reconsidered at a special meeting on May 3rd and the Board was unanimous in that they could not carry on effectively without the necessary extra help to handle the book purchases which were increasing each year; in view of this we respectfully suggest that County Council accepts the budget as detailed by the Board).

3. The following members of the Board were appointed to a Finance committee to meet monthly and approve accounts: D. Hooke, N. O. House and the Chairman ex-officio.

4. It was agreed that the Library Board would meet the last Thursday in the month, every three months, or at the call of the Chairman.

5. The Finance committee of the Library Board met on April 28 and accounts totalling $1,925.88 were approved for payment.

6. The following resolution was passed by the Library Board: "That the Librarian attend the meeting of the Ontario Library Association on May 17, 18 and 19, that the Chairman, Col. Conover be authorized to attend on Thursday, May 18 with one of the other Trustees, if possible, and that the expenses of the Librarian be accepted."

7. We recommend payment of the following Committee fees and mileage re meetings March 30, April 28 and May 3, 1961:

F. Dowling, 1 meeting and mileage	$22.00
D. Hooke, 3 meetings and mileage	75.60
N. O. House, 3 meetings and mileage	67.80
R. Johnston, 2 mileages	7.20
R. V. Conover, 3 meetings	60.00
R. E. Finkle, 2 meetings	40.00
E. R. Underhill, 2 meetings	40.00

Adopted May 11, 1961.

D. HOOKE, Chairman.

R. JOHNSTON, Warden.

MAY REPORT OF THE PEEL MANOR COMMITTEE

To the Warden and Council of the County of Peel.

Your Committee on Peel Manor begs to report as follows:

1. We recommend approval for payment accounts listed on the attached pay sheet totalling $9,753.40.

2. Three applications for admittance to Peel Manor were approved at the May meeting. One from the Town of Brampton, one from the Town of Port Credit and one from the Township of Toronto.

3. The Department of Public Welfare Supervisor's Home Report has been received and necessary action taken on the recommendations made.

4. The following resolutions was passed by your committee: "Be it Resolved that all meat purchased for Peel Manor, in the future, shall be meat that is Government Inspected and stamped by the Health of Animals Branch and that this policy become effective June 9, 1961." We recommend approval of this resolution.

5. Members of County Council are invited to have lunch at Peel Manor on June 15, which is the date of the next meeting of Council.

6. We recommend payment of the following Committee fees and mileage re meeting held May 5, 1961.

C. Clark, 1 meeting and mileage	$22.00
W. E. Downey, 1 meeting and mileage	24.00
T. W. Glassford, 1 meeting and mileage	24.40
R. W. Speck, 1 meeting and mileage	23.20
R. Johnston, 1 mileage	3.60

Adopted May 11, 1961.

C. CLARK,
Chairman.

R. JOHNSTON,
Warden.

PAYMENT VOUCHER PEEL MANOR COMMITTEE

May 11th, 1961

Ontario Hydro	$ 222.69
Ontario Hospital Services Commission	69.30
Pocket Money	271.00
County of Peel Payroll Transfer	5,885.97
Arscott's Meat Market	30.30
Andrews and Associates Mill Supply	21.64
Mr. Harry Baker	45.00
Browns' Bread	141.76
Brampton Hardware	6.73
Mr. Sam Caruso	23.24
Dymond Drugs Limited	40.90
Dyer & Miller Bros. Limited	21.65
Erindale Foods Limited	328.25
Findlay's Dairy Limited	11.25
Grogan's Home Freezer Sales & Service	346.17
I. I. Hughey & Co.	20.90
G. T. Holley Electrical Construction	4.50
Ingram Groceteria	185.32
Marel Spraying Services	125.00
Bruce McClure Printing	79.00
The Burlington Chemical Co.	41.60
The Peel Creamery	81.76
Peel's Pharmacy	212.12
Peel Electric Services Ltd.	19.20
Peel Ice & Fuel	141.08
Pocock Dairy	308.78
County of Peel—General Account	4.56
Ron Rider Fuels Ltd.	146.92
Roseville Farms Limited	10.35
Ernest G. Steacy	714.12
Sovereign Film Distributors Limited	18.20
Stafford Foods Limited	13.45
Textile Products Company Limited	52.90
Underwood Limited	2.85
O. T. Walker, R.O., Optometrist	29.25
Charles Wilson, Limited	1.30

White's Fish Co.	25.90
G. H. Wood	35.52
Wilson Repairs	10.00
The Reader's Digest	2.97
Total	$9,753.40

C. CLARK,
Chairman.

R. JOHNSTON,
Warden.

MAY REPORT OF THE PEEL MANOR BUILDING COMMITTEE

To the Warden and Council of the County of Peel.

Your Committee on Peel Manor Building begs to report as follows:

1. A request by the architect that a Clerk of the Works be appointed by the Committee to supervise construction at the Manor was reviewed. The following resolution was passed by your Committee: "That no action be taken by this Committee with respect to the appointment of a Clerk of the Works". We recommend approval of this resolution.

2. Your committee has authorized the change in names of the General Contractor from "Melcrete Construction Company Limited" to "The Mitchell Construction Company (Canada)" subject the approval in writing from the County Solicitor.

3. We recommend payment of the following Committee fees and mileage to the chairman of the Committee who was called to the construction site on two occasions by the Architect.

C. Clark, 2 meetings and mileage $44.00

4. We recommend payment of the following committee fee and mileage re meeting May 5, 1961.

T. E. McCollum, 1 meeting and mileage $22.80

5. Messrs. Clark, Downey, Glassford, Speck and Johnston were present at this meeting, but as this was the second meeting on that date, no committee fees or mileage was allowed.

Adopted May 11, 1961.

C. CLARK,
Chairman.

R. JOHNSTON,
Warden.

MAY REPORT OF THE PLANNING AND DEVELOPMENT COMMITTEE

To the Warden and Council of the County of Peel.

Your Committee on Planning and Development begs to report as follows:

1. We are in receipt of a notice of hearing from the Ontario Municipal Board re amendment number 107 to the official Plan of the Township of Toronto. We recommend that this notice be filed.

2. We are in receipt of memorandums from the Department of Municipal Affairs re the Winter Works Incentive Programme. We recommend that these be filed.

3. We are in receipt of instructions from the Ontario Municipal Board re By-laws passed under authority of Section 30 of the Planning Act. We recommend that this be filed.

4. We recommend that minutes received from the Credit Valley Conservation Authority be filed.

5. We recommend that volume 8 of Ontario Planning received from the Department of Municipal Affairs be filed.

6. We recommend that each Municipality in the County that is not represented on this Committee be invited to send a delegate to a Tri-County Planning meeting to be held in Newmarket on May 26, 1961, at 1.30 p.m.

7. We recommend that the following fees be paid for meeting of the Tri-County Workshop held at Whitby on May 2nd:

J. J. Berney, 1 meeting and mileage	$26.10
D. Hooke, 1 meeting and mileage	26.80
N. O. House, 1 meeting and mileage	26.50
R. Johnston, 1 mileage	5.70

Adopted May 11, 1961.

J. J. BERNEY,
Chairman.

R. JOHNSTON,
Warden.

MAY REPORT OF THE PRINTING AND MISCELLANEOUS COMMITTEE

To the Warden and Council of the County of Peel.

Your Committee on Printing and Miscellaneous begs to report as follows:

1. We recommend approval for payment accounts listed on the attached pay sheet totalling $1,357.81.

Adopted May 11, 1961.

R. J. INNIS, Acting Chairman.

R. JOHNSTON, Warden.

PAYMENT VOUCHER PRINTING & MISCELLANEOUS COMMITTEE

May 11th, 1961

H. G. Barlow Co. Limited	$ 82.45
Bruce McClure Printing	68.55
Canada Law Book Company	77.52
The Carswell Company Limited	58.40
Times & Conservator	16.94
Charters Publishing Company Limited	371.91
Dictaphone Corporation Limited	12.79
T. F. Jackson	146.58
Peel Gazette Limited	228.44
Recordak of Canada Ltd.	294.23
Total	$1,357.81

R. J. INNIS, Acting Chairman.

R. JOHNSTON, Warden.

MAY REPORT OF THE PROPERTY COMMITTEE

To the Warden and Council of the County of Peel.

Your Committee on Property begs to report as follows:

1. We recommend approval for payment accounts listed on the attached paysheet totalling $2,043.75.

2. The following resolution was passed by your committee: "Be it Resolved that whereas the facilities for the Children's Aid are becoming very overcrowded and grossly inadequate, therefore be it resolved that the facilities of the former Registry office (front part formerly occupied by the firm of Davis, Davis and Webb) be made available to the Health Unit at a rent of $150.00 per month for the year 1961, with a strong recommendation to the Board that the moving of Health Unit offices be made so that the County may offer the entire Nelson Street facilities to the Children's Aid for their operations.' We recommend approval of this resolution.

3. Tender calls for Fuel Oil and Coal for the 1961 and 1962 heating season will be called jointly with Peel Manor tenders.

4. Tenders were called for new lights in the two main hallways in the Court House, Judge's Chambers and the Court Clerk's private office.

We recommend that the tender be awarded to Muir & Taylor Electric Co. of Port Credit at a total price of $706.65, this being the lowest of four tenders received. One additional tender was received that did not meet the required specifications.

5. We recommend payment of the following committee fees and mileage re meeting held April 25, 1961.

J. M. Adamson, 1 meeting and mileage	$22.00
C. Clark, 1 meeting and mileage	22.00
T. E. McCollum, 1 meeting and mileage	22.80
R. W. Speck, 1 meeting and mileage	23.20

6. Warden Johnston was present at the meeting held April 25, but as this was the second meeting on that date no mileage was allowed.

Adopted May 11, 1961.

T. E. McCOLLUM,
Chairman.

R. JOHNSTON,
Warden.

PAYMENT VOUCHER PROPERTY COMMITTEE

May 11th, 1961

County Buildings

Elmore Archdekin	$ 24.95
Jim Archdekin	157.50
Brampton Hardware	6.82
Bruce McClure Printing	5.80
Cheque Protector Co.	10.00
Consolidated Paint & Varnish Canada Ltd.	36.60
Dictaphone	52.00
G. H. Wood & Co. Limited	13.94
Gordon A. MacEachern Ltd.	11.66
Gordon Campbell Studio & Camera Shop	100.50
Peel Seed Growers Co-op	18.75
Ron Rider Fuels	119.59
Underwood Limited	55.75
Peel Ice & Fuel	622.79
Geo. S. Yarranton	37.95

Jail

Arscott's Meat Market	67.70
Brampton All-Jersey Dairy	33.00
Browns' Bread	31.16
Bruce McClure Printing	12.00
Crest Hardware	17.99
Hardinge Bros. of Canada	9.30
Ingram's Groceteria	83.77
Mosler-Taylor Safes Ltd.	83.40
Peel Electric Service Ltd.	4.55
Peel's Pharmacy	15.85
Peel Ice & Fuel	405.08
Total	$2,043.75

T. E. McCOLLUM,
Chairman.

R. JOHNSTON,
Warden.

MAY REPORT OF THE WELFARE COMMITTEE

To the Warden and Council of the County of Peel.

Your Committee on Welfare begs to report as follows:

1. Your committee met on May 9th, 1961, with Mr. E. Majury to review the Homemaker service in the County.

2. Considerable discussion took place with regards to the amount of investigation necessary on each Homemaker case, to meet the Provincial Department of Public Welfare requirements. We recommend that A. E. Kilpatrick, Welfare Investigations Officer be instructed to complete the necessary investigations in connection with Homemaker Service. Such investigations to be carried out under the direction of E. Majury and the Clerk-Treasurer.

3. We recommend that members of this committee be authorized to attend the Annual meeting of the Ontario Welfare Council, in Toronto, on June 6, 7 and 8th, with expenses paid.

4. We recommend that the annual report of the Deputy Minister of the Department of Public Welfare be filed.

5. We recommend payment of the following committee fees and mileages re meeting held May 9, 1961:

R. Johnston, 1 mileage	$ 3.60
J. J. Berney, 1 meeting and mileage	24.00
D. Hooke, 1 meeting and mileage	25.20
R. J. Innis, 1 meeting and mileage	25.60
J. J. Plaus, 1 meeting and mileage	23.60
W. G. Shaw, 1 meeting and mileage	22.00

Adopted May 11, 1961.

R. J. INNIS,
Chairman.

R. JOHNSTON,
Warden.

REPORT OF THE SOUTH PEEL HOSPITAL COMMITTEE

To the Warden and Council of the County of Peel.

Your Committee on South Peel Hospital begs to report as follows:

The Board of Directors met in regular session Thursday evening April 20, 1961, at 8.00 p.m.

1. The Treasurer's report including the monthly statement and accounts for payment totalling $86,354.83 was approved.

2. Rental of suitable office space to take care of the Building Program campaign requirements was authorized.

3. The Finance Committee be authorized to add to their numbers by appointing suitable personnel from outside the Hospital Board was approved.

4. An offer to purchase frontage on Centre Road was refused.

5. The Administrator's report of the analysis of Hospital Services for month of March showing high percentage of occupancy in all services.

Maximum number of patients on any one day during month 147, with daily average of 128. Total number of patients treated, 630, number discharged 506.

Adopted May 11, 1961.

T. E. McCOLLUM,
Chairman.

R. JOHNSTON,
Warden.

REPORT OF THE PEEL MEMORIAL HOSPITAL COMMITTEE

To the Warden and Council of the County of Peel.

Your Committee on Peel Memorial Hospital begs to report as follows:

1. The monthly meeting of the Board was held April 20th, at 8.00 p.m.

2. The reports of the various committees were received with discussions arising out of the report of delegation to County Council, furnishings for new portion of Hospital Building and expansion committee on progress of new structure of hospital.

Accounts in the amount $61,737.93 for the month were approved for payment and $158,605.65 on the Building account was also paid. Admissions for the month of March were 286 and a total of 2,897 hospital days with the following percentages: Brampton 45; other, Peel County, 35.3; outside county 19.7%.

3. The Building and Expansion Committee continues to meet each Tuesday A.M. and although we have many problems, construction is moving along very favourable and we hope to open the new wing about October 15, 1961. The building and expansion committee also went to St. Mary's Hospital at Kitchener to look at the Laundry set-up so that we may be better acquainted with our own problems.

4. We recommend payment of the following committee fees and mileage re: regular board meeting and building and expansion committee meetings (3):

C. F. Kline, 2 meetings	$40.00
W. G. Shaw, 1 meeting and mileage	22.00

Adopted May 11, 1961.

C. F. KLINE,
Chairman.

R. JOHNSTON,
Warden.

Bylaws

BY-LAW NUMBER 1564

A By-Law to Authorize the Assumption of $273,014.34 in Debentures Payable in Lawful Money of Canada and $623,000.00 Payable in Lawful Money of the United States of America.

WHEREAS the Peel Memorial Hospital Associaiton operates a public hospital in the Town of Brampton and The South Peel Hospital operates a public hospital on Hurontario Street in the Township of Toronto;

AND WHEREAS the Corporations of the Town of Brampton, the Town of Port Credit, the Township of Toronto and the Village of Streetsville have granted aid to the Peel Memorial Hospital Association or the South Peel Hospital and have issued debentures therefor as more particularly shown in Schedule "A" hereto annexed;

AND WHEREAS the amount of principal outstanding as at January 1, 1961, the amount of interest payable and the amount of principal repayable in each of the years 1961 to 1976, both inclusive, for each municipality, is shown in Schedule "B" and Schedule "C" hereto annexed;

AND WHEREAS the Peel Memorial Hospital Association and The South Peel Hospital serve all of the residents of the County of Peel.

AND WHEREAS the Corporation of the County of Peel has agreed to assume the repayment of the principal of and the interest on the outstanding debentures amount to $273,014.34 in lawful money of Canada and $623,000.00 in lawful money of the United States of America as at January 1, 1961;

AND WHEREAS the Ontario Municipal Board has approved the purpose of this By-law by its order dated the Fifth day of May, 1961;

NOW THEREFORE THE COUNCIL OF THE CORPORATION OF THE COUNTY OF PEEL ENACTS AS FOLLOWS:—

1. For the purpose aforesaid and in each year of the currency of the debentures there shall be levied and raised annually com-

mencing in 1961 by a special rate sufficient therefor, over and above all other rates, and at the same time and in the same manner as other rates, on all the rateable property in the County of Peel, the respective amounts falling due for principal and interest in each year set forth in the fourteenth column of Schedule "B" hereto annexed.

2. For the payment of the principal of and interest on the said debentures issued by the Corporation of the Township of Toronto payable in lawful money of the United States of America there shall be levied and raised annually commencing in 1961, such amounts as may be necessary to provide the respective amounts shown in Column 4 of Schedule "C" hereto and such amounts shall be levied and raised annually by a special rate sufficient therefor over and above all other rates on all the rateable property in the County of Peel.

3. All amounts of money raised as aforesaid shall be paid over to the Corporations of the Town of Brampton, the Town of Port Credit, the Village of Streetsville, or the Township of Toronto, to enable such municipalities to repay the debentures heretofore issued and interest thereon as more particularly shown on Schedule "B" and "C" hereto.

READ a First and Second time this 13th day of April, 1961.

HENRY H. RUTHERFORD, Clerk. R. JOHNSTON, Warden.

READ a Third time and finally passed this 11th day of May, 1961.

HENRY H. RUTHERFORD, Clerk. R. JOHSTON, Warden.

THE CORPORATION OF

SCHEDULE "A" TO

CANADIAN

Municipality	By-Law	Interest Rate	Total Debs. Issued
Toronto Township	1830	4¼%	$300,000.00
Toronto Township	2077	4¼%	
Brampton	1216	3¼%	50,000.00
Port Credit	901	4½%	50,000.00
Port Credit	1014	5%	60,000.00
Streetsville	1402	7%	15,000.00
			$475,000.00

THE CORPORATION OF

SCHEDULE "B" TO

	TOWNSHIP OF TORONTO By-law No. 1830		BRAMPTON By-law No. 1216		PORT By-law No. 901	
Year	Principal	Interest	Principal	Interest	Principal	Interest
1961	$ 30,000.00	$ 6,375.00	$ 2,600.00	$ 861.25	$ 5,300.00	$ 1,021.50
1962	32,000.00	5,057.50	2,700.00	776.75	5,500.00	783.00
1963	33,000.00	3,676.25	2,800.00	689.00	5,800.00	535.50
1964	34,000.00	2,252.50	2,800.00	598.00	6,100.00	274.50
1965	36,000.00	765.00	2,900.00	507.00		
1966			3,000.00	412.75		
1967			3,100.00	315.25		
1968			3,200.00	214.50		
1969			3,400.00	110.50		
	$165,000.00	$18,126.25	$26,500.00	$4,485.00	$22,700.00	$2,614.50

THE COUNTY OF PEEL

BY-LAW NUMBER 1564

FUNDS	U.S. FUNDS		
Deb. o/s Jan. 1/61	Total Debs. Issued	Debs. o/s Jan. 1/61	Hospital
$165,000.00			The South Peel Hospital
	$725,000.00	$623,000.00	The South Peel Hospital
26,500.00			The Peel Memorial Ass.
22,700.00			The South Peel Hospital
44,900.00			The South Peel Hospital
13,914.34			The South Peel Hospital
$273,014.34	$725,000.00U.S.	$623,000.00U.S.	

THE COUNTY OF PEEL

BY-LAW NUMBER 1564

CREDIT By-law No. 1014		STREETSVILLE By-law No. 1402		Total	Total	Total
Principal	Interest	Principal	Interest	Principal	Interest	Payment
$ 5,500.00	$ 2,245.00	$ 1,161.66	$ 974.00	$ 44,561.66	$11,476.75	$56,038.41
5,800.00	1,970.00	1,242.97	892.69	47,242.97	9,479.94	56,722.91
6,000.00	1,680.00	1,329.98	805.68	48,929.98	7,386.43	56,316.41
6,400.00	1,380.00	1,423.08	712.58	50,723.08	5,217.58	55,940.66
6,700.00	1,060.00	1,522.69	612.97	47,122.69	2,944.97	5,067.66
7,000.00	725.00	1,629.28	506.38	11,629.28	1,644.13	13,273.41
7,500.00	375.00	1,743.33	392.33	12,343.33	1,082.58	13,425.91
		1,865.37	270.29	5,065.37	484.79	5,550.16
		1,995.98	139.68	5,395.98	250.18	5,646.16
$44,900.00	$ 9,435.00	$13,914.34	$5,306.60	$273,014.34	$39,967.35	$312,981.69

THE CORPORATION OF THE COUNTY OF PEEL
SCHEDULE "C" TO BY-LAW NUMBER 1564

Year	Principal	Interest	Total
1961	$ 28,000.00	$ 26,477.50	$ 54,477.50
1962	29,000.00	25,287.50	54,287.50
1963	30,000.00	24,055.00	54,055.00
1964	32,000.00	22,780.00	54,780.00
1965	33,000.00	21,420.00	54,420.00
1966	35,000.00	20,017.50	55,017.50
1967	36,000.00	18,530.00	54,530.00
1968	38,000.00	17,000.00	55,000.00
1969	39,000.00	15,385.00	54,385.00
1970	41,000.00	13,727.50	54,727.50
1971	43,000.00	11,985.00	54,985.00
1972	44,000.00	10,157.50	54,157.50
1973	46,000.00	8,287.50	54,287.50
1974	48,000.00	6,332.50	54,332.50
1975	50,000.00	4,292.50	54,292.50
1976	51,000.00	2,167.50	53,167.50
	$623,000.00	$247,902.50	$870,902.50

NOTE: All dollar amounts are in lawful money of the United States of America.

The above figures show the payment of principal and interest to be made by The Corporation of the Township of Toronto under By-law Number 2077.

BY-LAW NUMBER 1586

A By-Law To Authorize The Borrowing Of $550,000.00 In Debentures For The Purposes Hereinafter Mentioned.

WHEREAS the Council of the Corporation of the County of Peel has erected a home for the aged called "Peel County Manor" on Highway 10, in the Township of Chinguacousy and has decided to make an addition to such home to provide space for 139 beds and a chapel at a total estimated cost of $1,075,000.00;

AND WHEREAS the Minister of Public Welfare of the Province of Ontario has approved of such structural alterations pursuant to the Homes for the Aged Act, Statutes of Ontario, 1955, c.30;

AND WHEREAS the purpose of this by-law is to provide for the issue of debentures to cover such exependitures on the terms hereinafter mentioned;

AND WHEREAS by an order dated the 4th day of March, 1961, the Ontario Municipal Board has approved such expenditure and the passing of all requisite by-laws including debenture by-laws;

NOW THEREFORE THE COUNCIL OF THE CORPORATION OF THE COUNTY OF PEEL ENACTS AS FOLLOWS:—

1. That for the purposes aforesaid there shall be borrowed on the credit of the Corporation of the County of Peel at large the sum of $550,000.00 and debentures shall be issued therefor in sums of not less than $100.00 each. Each debenture shall bear interest at the rate of 6% per annum payable annually and having coupons attached thereto for the payment of interest.

2. That the said debentures shall be dated as of the First day of June, 1961, and shall be payable in twenty annual instalments of principal on the 1st day of June in each of the years 1962 to 1981, both inclusive, and the respective amounts of principal and interest payable in each of such years shall be as set forth in Schedule "A" to this by-law.

3. That the said debentures shall be payable as to both principal and interest in lawful money of Canada at the principal office of the Royal Bank of Canada in either of the Cities of Toronto or Montreal, or at the office of the said Bank in the Town of Brampton, Ontario, at holder's option.

4. That the debentures to be issued under this by-law shall be signed by the Warden of the Corporation, (whose signature thereto may be written, engraved, lithographed, printed or otherwise mechanically reproduced,) or by some other person authorized by by-law to sign in his stead and by the Treasurer of the Corporation and shall be sealed with the seal of the Corporation and the interest coupons attached to the said debentures shall be signed by the Treasurer whose signature thereon may be written, stamped, lithographed or engraved.

5. In each year of the currency of the debentures there shall be levied and raised annually by a special rate sufficient therefor, over and above all other rates, and at the same time and in the same manner as other rates, on all the rateable property in the County of Peel, the respective amounts falling due for principal and interest in that year as set forth in said Schedule "A".

6. The debentures may contain a clause providing for the registration thereof authorized by any statute relating to municipal debentures in force at the time of the issue thereof.

7. This by-law shall take effect on the day of the final passing thereof.

READ a first and second time the 15th day of December, 1960.

HENRY H. RUTHERFORD, Clerk. W. E. DOWNEY, Warden.

READ a third time and finally passed this 11th day of May, 1961.

HENRY H. RUTHERFORD, Clerk. R. JOHNSTON, Warden.

COUNTY OF PEEL

Schedule "A" To By-Law Number 1586

Year	Principal	Interest	Total Payment
1962	$ 15,000.00	$ 33,000.00	$ 48,000.00
1963	16,000.00	32,100.00	48,100.00
1964	17,000.00	31,140.00	48,140.00
1965	18,000.00	30,120.00	48,120.00
1966	19,000.00	29,040.00	48,040.00
1967	20,000.00	27,900.00	47,900.00
1968	21,000.00	26,700.00	47,700.00
1969	22,000.00	25,440.00	47,440.00
1970	24,000.00	24,120.00	48,120.00
1971	25,000.00	22,680.00	47,680.00
1972	27,000.00	21,180.00	48,180.00
1973	28,000.00	19,560.00	47,560.00
1974	30,000.00	17,880.00	47,880.00
1975	32,000.00	16,080.00	48,080.00
1976	34,000.00	14,040.00	48,040.00
1977	36,000.00	12,000.00	48,000.00
1978	38,000.00	9,840.00	47,840.00
1979	40,000.00	7,680.00	47,680.00
1980	43,000.00	5,280.00	48,280.00
1981	45,000.00	2,700.00	47,700.00
	$550,000.00	$408,480.00	$958,480.00

BY-LAW NUMBER 1622

A By-Law To Authorize The Borrowing Of $300,000.00 Upon Debentures Of The County Of Peel For Construction And Improvement of Highways.

WHEREAS pursuant to the Provisions of the Highways Improvement Act, R.S.O. 1960, Chapter 171, Section 49, it is expedient that the Corporation of the County of Peel should raise the said sum of Three Hundred Thousand Dollars ($300,000.00) for the purpose of meeting the actual expenditure for the construction and improvement of highways in the County of Peel by the issue of debentures of the said Corporation bearing interest at six percent (6%) per annum which is the amount of the date intended to be created by this by-law;

AND WHEREAS it is expedient that the principal of the said debt shall be payable in yearly instalments of principal during the period of ten years, namely, during the years 19 to 19 inclusive, in the respective amounts set forth in Schedule "A" hereto annexed;

AND WHEREAS more than two-thirds of the members of the County Council of the County of Peel present and voting hereon consent to the passing of this by-law;

AND WHEREAS by an order dated the day of 19 the Ontario Municipal Board has approved the said undertaking and the passing of all requisite by-laws, including debenture by-laws in an amount not exceeding $300,000.00, repayable over a term not exceeding ten years, provided, however, that the amount to be debentured shall not exceed the net cost to the municipality after deducting any amounts received by way of subsidy or contribution from the Province of Ontario, or otherwise:

AND WHEREAS it is expedient that the Corporation of the County of Peel should raise the said sum of $300,000.00 required by the said Board for the purpose aforesaid by the issue of debentures of the County of Peel from time to time:

AND WHEREAS it is expedient that the Corporation of the County of Peel should now raise the sum of $300,000.00 required by the said Board for the purpose aforesaid by the issue of debentures of the County of Peel bearing interest at the rate of six percent (6%) per annum which is the amount of the debt intended to be created by this by-law;

AND WHEREAS the said sum of $300,000.00 does not exceed the net cost of the said undertaking to the said Corporation after deducting any amounts received by way of subsidy or contribution from the Province of Ontario or otherwise.

THEREFORE THE COUNCIL OF THE CORPORATION OF THE COUNTY OF PEEL, ENACTS AS FOLLOWS:

1. That for the purpose aforesaid the Corporation shall borrow upon the credit of the Corporation a sum not exceeding $300,000.00 and shall issue debentures therefor in sums of not less than $50.00 each. Each debenture shall bear interest at the rate of six percent (6%) per annum payable annually on the day of and shall have coupons attached hereto for the payment of interest.

2. The said debentures shall all be dated as of the day of 19 and shall be payable in ten annual instalments of principal on the day of in each of the years 19 to 19 inclusive, and the respective amounts of principal payable in each of such years shall be as shown in Schedule "A" hereto annexed.

3. That the said debentures shall be payable as to both principal and interest in lawful money of Canada at the principal office of The Royal Bank of Canada in either of the cities of Toronto or Montreal, or at the office of the said bank in the Town of Brampton, Ontario, at holders option.

4. The said debentures shall be sealed with the Seal of the Corporation and signed by the Warden (whose signature thereto may be written, engraved, lithographed, printed or otherwise mechanically reproduced,) or by some other person authorized by By-law to sign the same, and by the Treasurer. The said interest coupons shall be signed by the Treasurer and his signature thereon may be written, stamped, lithographed or engraved.

5. Commencing in the year 19 and thereafter in each year in which an instalment of principal of the said debt and interest become due, the Corporation shall levy and raise the specific sum shown for the respective year in the fourth column of the said Schedule "A". Such sum shall be levied and raised by a special

rate sufficient therefor, over and above all other rates, upon all the rateable property in the Municipality.

6. The said debentures may contain a clause providing for the registration thereof authorized by any statute relating to municipal debentures in force at the time of the issue thereof.

7. This by-law shall take effect on the date of the final passing thereof.

Read a first and second time this 11th day of May 1961.

HENRY H. RUTHERFORD, Clerk.

R. JOHNSTON, Warden.

Read a third time and finally passed this

day of A.D. 19 .

Warden.
Clerk.

COUNTY OF PEEL

Schedule "A" to By-law No. 1622

$300,000.00 6% 1 to 10 Years

Year	Principal	Interest	Total Payment
1	$ 23,000.00	$ 18,000.00	$ 41,000.00
2	24,000.00	16,620.00	40,620.00
3	26,000.00	15,180.00	41,180.00
4	27,000.00	13,620.00	40,620.00
5	29,000.00	12,000.00	41,000.00
6	31,000.00	10,260.00	41,260.00
7	32,000.00	8,400.00	40,400.00
8	34,000.00	6,480.00	40,480.00
9	36,000.00	4,440.00	40,440.00
10	38,000.00	2,280.00	40,280.00
	$300,000.00	$107,280.00	$407,280.00

ACCOUNTS, MINUTES, REPORTS AND BY-LAWS

of the

COUNCIL OF THE CORPORATION

of the

COUNTY OF PEEL

JUNE SESSION

1961

R. JOHNSTON

WARDEN

PEEL GAZETTE LIMITED
Brampton, Ontario

Minutes of Special Meeting

PEEL COUNTY COUNCIL

Council Chambers,

Brampton, June 13th, 1961

A Special meeting of Peel County Council was held on the above date at 1.30 p.m.

Members were all present.

Warden Roderick Johnston presided.

The meeting opened with saying the Lord's Prayer.

As this was a special meeting, no minutes were read.

The Warden informed the Council that the meeting had been called to discuss certain proposals in connection with amalgamation, annexation and unification of certain services in the County.

Mr. William Davis, M.P.P., and Mr. W. Palmer, Department of Municipal Affairs, were present and were welcomed by the Warden.

R. W. Speck presented a brief prepared by the Township of Toronto in connection with Municipal services.

C. M. Murray presented a brief prepared by the Township of Toronto in connection with Municipal services.

Considerable discussion took place by the Council in connection with the present set up of County Government.

61-76

Moved by T. E. McCollum, seconded by R. W. Speck:

Be it resolved that the County of Peel be divided into two parts for purposes of discussion and study by their respective Councils, re revision of County Government and/or the solution to the problems common to the Municipalities. The division for study be thus—1. Town of Brampton, Township of Chinguacousy, Township of Toronto, Village of Streetsville, Town of Port Credit and Township of Toronto Gore. 2. Township of Albion, Village of Bolton, Village of Caledon East and Township of Caledon.

The Committees of each Council not to exceed the majority of

Council in each instance and to report back to County Council by July 31st, 1961.

R. W. Speck requested a recorded vote on the motion, which resulted as follows:

For the motion: Adamson 2, Berney 1, Clark 2, Dowling 1, Downey 1, Glassford 1, Hooke 1, House 2, Innis 1, Johnston 2, Kline 2, McCollum 2, Murray 2, Plaus 2, Shaw 1, Speck 2.—Total 25.

Absent: Wilson 2.

The motion was carried.

The Warden informed the Council that this concluded the business of the Special meeting.

After singing the National Anthem, Council adjourned.

HENRY H. RUTHERFORD,
Clerk.

R. JOHNSTON,
Warden.

Minutes

PEEL COUNTY COUNCIL

Council Chambers,

Brampton, June 15th, 1961.

Peel County Council met on the above date at 10.00 a.m.

Members were all present.

Warden Roderick Johnston presided.

The meeting opened with saying the Lord's Prayer.

On motion the Minutes of the May session were adopted as printed.

Minutes of the Special session held June 13th were read.

C. M. Murray amended the Minutes by adding the following: "C. M. Murray presented a brief prepared by the Township of Toronto in connection with Municipal services." On motion the minutes were adopted as amended.

Communications were received and read from the following:

Waterloo County Game and Fisheries Association re open season for deer hunting.

Township of Albion resolution re issuing of Hunting licenses.

Department of Agriculture, Livestock Branch, acknowledging receipt of resolution from the County of Grey and endorsed by Peel County Council.

Department of National Defence re Emergency Measures meeting.

Department of Municipal Affairs re County Assessment Grant.

Department of Municipal Affairs re Indigent Hospitalization grant.

Canadian National Railways re crossing protection at Inglewood.

Department of Highways approval of By-law Number 1620 in the amount of $900,500.00.

Department of Highways approval of By-law Number 1621 in the amount of $611,700.00.

Township of Toronto re storm sewer at Meadowvale.

Township of Toronto re Road closing by-laws.

Departmentof Public Welfare re advisory Committee on Geriatric Studies.

United Counties of Stormont, Dundas and Glengarry re County Councils.

Municipal Board appointment for Hearing re amalgamation of the Township of Trafalgar and the Town of Oakville.

Ontario Municipal Board notice re application of the Township of Toronto Gore for approval of its restricted Area By-law Number 826.

Ontario Municipal Board notice re application of the Township of Toronto for approval of its restricted Area By-laws numbered 3404, 3405, 3415, 3416 and 3418.

Ontario Municipal Board appointment for hearing re the application of the Police Village of Malton to incorporate as a Village.

Department of Municipal Affairs—Copy of Ontario Planning.

Davis, Davis and Webb re Cochrane property.

Bates Family thanking County Council for flowers.

On motion the communications were referred to the appropriate Committees.

T. E. McCollum presented the June Report of the South Peel Hospital and on motion the report was adopted.

A. M. Wilson presented the June report of the Printing and Miscellaneous Committee and on motion the report was adopted.

C. F. Kline presented the June report of the Peel Memorial Hospital and on motion the report was adopted.

C. F. Kline presented the June report of the Health Unit Committee and on motion the report was adopted.

F. Dowling presented the June report of the Hospital Construction Committee and on motion the report was adopted.

C. Clark presented the June report of the Peel Manor Committee and on motion the report was adopted.

C. Clark presented the June report of the Peel Manor Building Committee and on motion the report was adopted.

T. E. McCollum presented the June report of the Property Committee and on motion the report was adopted.

J. J. Plaus presented the June report of the Equalization Committee and on motion the report was adopted.

D. Hooke presented the June report of the Library Committee and on motion the report was adopted.

On Motion Council agreed that the Warden should appoint a Chairman for the two areas in the County which were set up to study the County Government.

The Warden appointed R. W. Speck as Chairman of the South Committee and T. W. Glassford as Chairman of the North Committee.

On motion Council agreed that the meetings of the two Committees would be held in the Council Chambers, County Buildings, Brampton.

On motion Council adjourned until 2.00 p.m.

Council resumed.

J. J. Plaus presented the June report of the Hospitalization Committee and on motion the report was adopted.

T. W. Glassford presented the June report of the Children's Aid Committee and on motion the report was adopted.

R. J. Innis presented the June report of the Welfare Committee and on motion the report was adopted.

W. G. Shaw presented the June report of the Agricultural and Reforestation Committee and on motion the report was adopted.

R. W. Speck presented the June report of the Good Roads Committee and on motion the report was referred to a Committee of the Whole with N. O. House in the Chair. The report was studied in Committee. On motion the Committee rose and on motion the report was adopted.

J. M. Adamson presented the June report of the Emergency Measures Committee and on motion the report was adopted.

J. J. Berney presented the June report of the Planning and Development Committee and on motion the report was adopted.

C. M. Murray presented the June report of the Finance Committee and on motion the report was adopted.

61-77

Moved by N. O. House, seconded by C. Clark:

That all members of County Council attending the Emergency Measures Special meeting on June 21, 1961, be paid Committee fees for this day.

Carried.

Take Notice that at this session, I will introduce a By-law to borrow money for Good Road Purposes.

C. CLARK,

Leave granted.

Pursuant to Notice, C. Clark introduced a By-law to borrow money for Good Road Purposes. The By-law was read the required number of times in Council.

61-78

Moved by C. Clark, seconded by N. O. House:

That the By-law to borrow money for Good Road Purposes, now having had its third and final reading, be finally passed as read, numbered 1623, signed by the Warden and Clerk and the Corporate Seal attached thereto.

Carried.

Take Notice that at this session, I will introduce a By-law to borrow money for Good Road Purposes.

C. CLARK,

Leave granted.

Pursuant to Notice, C. Clark introduced a By-law to borrow money for Good Road Purposes. The By-law was read the required number of times in Council.

61-79

Moved by C. Clark, seconded by N. O. House:

That the By-law to borrow money for Good Road Purposes, now having had its third and final reading, be finally passed as read, numbered 1624, signed by the Warden and Clerk and the Corporate Seal attached thereto.

Carried.

Take Notice that at this session, I will introduce a By-law to borrow money for Good Road Purposes.

C. CLARK,

Leave granted.

Pursuant to Notice, C. Clark introduced a By-law to borrow money for Good Road Purposes. The By-law was read the required number of times in Council.

61-80

Moved by C. Clark, seconded by N. O. House:

That the By-law to borrow money for Good Road Purposes, now having had its third and final reading, be finally passed as read, numbered 1625, signed by the Warden and Clerk and the Corporate Seal attached thereto.

Carried.

Take Notice that at this session, I will introduce a By-law to authorize the borrowing of $335,000.00 on debentures for Hospital Construction.

C. M. MURRAY,

Leave granted.

61-81

Moved by C. M. Murray, seconded by W. E. Downey:

That the By-law to authorize the borrowing of $335,000.00 on debentures for Hospital Construction be now read a first time.

Carried.

The By-law was read a first time.

61-82

Moved by C. M. Murray, seconded by W. E. Downey:

That the By-law to authorize the borrowing of $335,000.00 on debentures for Hospital Construction be now given a short second reading.

Carried.

The By-law was given a short second reading.

On motion the By-law was referred to a Committee of the Whole with the Warden in the Chair.

On motion the clauses of the By-law were initialed.

On motion the Committee rose and the Clerk was instructed to forward the By-law to the Ontario Municipal Board for approval.

Take Notice that at this session, I will introduce a By-law to restrict and regulate the destruction of trees by cutting, burning or other means.

W. G. SHAW,

Leave granted.

Pursuant to Notice, W. G. Shaw introduced a By-law to restrict and regulate the destruction of trees by cutting, burning or other means. The By-law was read the required number of times in Council and referred to a Committee of the Whole with the Warden in the Chair. On motion the clauses of the By-law were initialed. On motion the Committee rose and the By-law was again read in Council.

61-83

Moved by W. G. Shaw, seconded by R. J. Innis:

That the By-law to restrict and regulate the destruction of trees by cutting, burning or other means, now having had its third and final reading, be finally passed as read, numbered 1627, signed by the Warden and Clerk and the Corporate Seal attached thereto.

Carried.

Take Notice that at this session, I will introduce a By-law to close up a road in the County of Peel.

W. G. SHAW,

Leave granted.

Pursuant to Notice, W. G. Shaw introduced a By-law to close up a road in the County of Peel. The By-law was read the required number of times in Council and referred to a Committee of the Whole with the Warden in the Chair. On motion the clauses of the By-law were initialed. On motion the Committee rose and the By-law was again read in Council.

61-84

Moved by W. G. Shaw, seconded by R. J. Innis:

That the By-law to close up a road in the County of Peel now having had its third and final reading, be finally passed as read,

numbered 1628, signed by the Warden and Clerk and the Corporate Seal attached thereto.

Carried.

Take Notice that at this session, I will introduce a By-law to authorize the Warden and Clerk to execute an agreement with the Township of Toronto.

W. G. SHAW,

Leave granted.

Pursuant to Notice, W. G. Shaw introduced a By-law to authorize the Warden and Clerk to execute an agreement with the Township of Toronto. The By-law was read the required number of times in Council and referred to a Committee of the Whole with the Warden in the Chair. On motion the Clauses of the By-law were initialed. On motion the Committee rose and the By-law was again read in Council.

61-85

Moved by W. G. Shaw, seconded by W. E. Downey:

That the By-law to authorize the Warden and Clerk to execute an agreement with the Township of Toronto, now having had its third and final reading, be finally passed as read, numbered 1629 signed by the Warden and Clerk and the Corporate Seal attached thereto.

Carried.

61-86

Moved by C. M. Murray, seconded by W. E. Downey:

That we now adjourn to meet again Thursday, July 13, 1961 at 10 o'clock a.m. or at the call of the Warden.

Carried.

The Warden thanked the members of Council for their co-operation in transacting the County business at this session.

After singing the National Anthem, Council adjourned.

HENRY H. RUTHERFORD, Clerk.

R. JOHNSTON, Warden.

Reports

JUNE REPORT OF THE AGRICULTURAL AND REFORESTATION COMMITTEE

To the Warden and Council of the County of Peel.

Your Committee on Agriculture and Reforestation begs to report as follows:

1. We recommend approval for payment accounts listed on the attached pay sheet totalling $644.15.

2. We are in receipt of a letter from the Department of Agriculture, Livestock Branch, acknowledging receipt of a resolution passed by the County of Grey and endorsed by the County of Peel pertaining to testing of cattle for Brucellosis and Tuberculosis. We recommend that this letter be received.

3. Several requests have been received in connection with clarification of an open deer season in the County as well as the issuing of Hunting Licenses. Your Committee recommend that a meeting of the Committee be held before the next meeting of Council, when a full report will be submitted to County Council. It is the intention of the Committee to invite one representative from the rural municipal Councils in the County to attend the Committee meeting.

Adopted June 15, 1961.

W. G. SHAW,
Chairman.

R. JOHNSTON,
Warden.

PAYMENT VOUCHER AGRICULTURE AND REFORESTATION COMMITTEE

June 15, 1961

Russell A. Jenkins	$223.35
K. Slacer	420.80
	$644.15

W. G. SHAW,
Chairman.

R. JOHNSTON,
Warden.

JUNE REPORT OF THE CHILDREN'S AID COMMITTEE

To the Warden and Council of the County of Peel.

Your Committee on Children's Aid begs to report as follows:

1. We recommend approval for payment accounts listed on the attached pay sheet totalling $7,340.67.

2. The regular board meeting was held on June 14, 1961.

3. The budget breakdown for the first four months of the year was presented by the Treasurer showing the Society was operating within the budget.

4. A report was given on the Ontario Welfare Council held on June 6, 7 and 8th.

5. Mr. Willy Kuow from McMaster University will be the summer worker in the Agency during July and August.

6. We recommend payment of the following Convention expenses re Ontario Welfare Council held on June 6, 7, and 8.

J. J. Berney	$28.00
W. E. Downey	26.00

7. We recommend payment of the following Committee fees and mileages re meeting held June 14, 1961.

J. M. Adamson, 1 meeting and mileage	$22.00
J. J. Berney, 1 meeting and mileage	24.00
N. O. House, 1 meeting and mileage	22.60
R. J. Innis, 1 meeting and mileage	23.60
C. F. Kline, 1 meeting	20.00
T. E. McCollum, 1 meeting and mileage	22.80

Adopted June 15, 1961.

T. W. GLASSFORD,
Chairman.

R. JOHNSTON,
Warden.

PAYMENT VOUCHER CHILDREN'S AID COMMITTEE

June 15, 1961

Children's Aid Society of Peel County	$3,459.33
Children's Aid Society of Simcoe County	120.90
Children's Aid Society of Metro Toronto	1,176.49
Catholic Children's Aid Society of Metro Toronto	299.70
Family and Children's Services of Peel County	230.00
Peel County Children's Aid Society (Requisition)	2,054.25
	$7,340.67

T. W. GLASSFORD,
Chairman.

R. JOHNSTON,
Warden.

JUNE REPORT OF THE EMERGENCY MEASURES COMMITTEE

To the Warden and Council of the County of Peel.

Your Committee on Emergency Measures begs to report as follows:

1. We recommend approval for payment accounts listed on the attached pay sheet totalling $171.90.

2. A meeting of the Emergency Measures Committee will be held in the Council Chambers, County Buildings, Brampton, at 2 p.m., on Wednesday, June 21, at which time the Army will give a demonstration and briefing on Re-entry Operations. All members of County Council and members of the local municipal Councils, are invited to attend this demonstration and lecture.

Adopted June 15, 1961.

J. M. ADAMSON,
Chairman.

R. JOHNSTON,
Warden.

PAYMENT VOUCHER EMERGENCY MEASURES COMMITTEE

June 15, 1961

J. H. Adams	$ 30.80
H. G. Barlow Co. Ltd.	58.95

William Bridges	20.00
Gestetner	22.15
Greenslade's	25.00
Richvale Electronics	15.00
	$171.90

J. M. ADAMSON,
Chairman.

R. JOHNSTON,
Warden.

JUNE REPORT OF THE EQUALIZATION COMMITTEE

To the Warden and Council of the County of Peel.

Your Committee on Equalization begs to report as follows:

1. A meeting of the Equalization Committee was held on May 17, 1961. In addition to the Committee, the following persons were present: Mr. J. G. Hooper, County Assessor and Mr. William Davis, M.P.P.

2. Amendments to the Assessment Act, 1961, which provides for the appointment of a County Assessment Commissioner instead of a County Assessor was discussed at some length. Advantages and disadvantages to the appointment of a County Assessment Commissioner were pointed out.

3. Your Committee proposes to meet again in the near future along with Mr. Davis and a representative from the Assessment Department of the Department of Municipal Affairs.

4. We recommend payment of the following Committee fees and mileages re meeting held May 17, 1961.

J. M. Adamson, 1 meeting and mileage	$22.00
J. J. Berney, 1 meeting and mileage	24.00
T. W. Glassford, 1 meeting and mileage	24.40
N. O. House, 1 meeting and mileage	22.60
J. J. Plaus, 1 meeting and mileage	22.80
W. G. Shaw, 1 meeting and mileage	22.00
R. W. Speck, 1 meeting and mileage	23.20
A. M. Wilson, 1 meeting	20.00
R. Johnston, 1 mileage	3.60

Adopted June 15, 1961.

J. J. PLAUS,
Chairman.

R. JOHNSTON,
Warden.

JUNE REPORT OF THE HOSPITALIZATION COMMITTEE

To the Warden and Council of the County of Peel.

Your Committee on Hospitalization begs to report as follows:

1. We recommend approval for payment accounts listed on attached pay sheet totalling $1,695.35.

Adopted June 15, 1961.

J. J. PLAUS,
Chairman.

R. JOHNSTON,
Warden.

PAYMENT VOUCHER HOSPITALIZATION COMMITTEE

June 15, 1961

Ontario Hospital Services—Ind.	$ 140.70
Ontario Hospital Services—URR	247.80
Dufferin Area Hospital	486.00
Peel Memorial Hospital	152.50
South Peel Hospital	88.35
Hospital for Sick Children	522.00
St. Joseph's Hospital	42.00
St. Joseph's Out Patients	15.00
Toronto Western Hospital Out Patients	1.00
TOTAL	$1,695.35

J. J. PLAUS,
Chairman.

R. JOHNSTON,
Warden.

JUNE REPORT OF THE FINANCE COMMITTEE

To the Warden and Council of the County of Peel.

Your Committee on Finance begs to report as follows:

1. We recommend approval for payment accounts listed on the attached pay sheet totalling $726.52.

2. We are in receipt of a letter from the Department of Municipal Affairs enclosing a cheque in the amount of $1,500.00 as the 1961

grant to help defray expenses of the County Assessment System. We recommend that this letter be filed.

3. We are in receipt of a letter from the Department of Municipal Affairs enclosing a cheque covering Municipal Unconditional Grants for Indigent Hospitalization for the year 1961. We recommend that this letter be filed.

4. That the firm of Manning, Bruce, Paterson and Ridout be engaged to prepare draft agreements covering grants to South Peel Hospital and Peel Memorial Hospital, the agreements to be presented to County Council and the two hospitals for approval.

5. That Monday, July 3rd be declared a holiday for County of Peel employees in lieu of July 1st which falls on a Saturday.

6. We recommend payment of the following Committee fee to the Chairman of the Committee who was called in to Toronto re Hospital grants by the Clerk-Treasurer.

C. M. Murray, 1 meeting and mileage $23.00

Adopted June 15, 1961.

C. M. MURRAY,
Chairman.

R. JOHNSTON,
Warden.

PAYMENT VOUCHER FINANCE COMMITTEE

June 15, 1961

Peel Registry Office	$ 6.00
A. E. Kilpatrick	63.88
Frank Cowan Company Limited	32.66
The Ontario Municipal Board	5.00
Ontario Office Services	50.00
Village of Caledon East	7.48
Mrs. Joan Happa	10.00
H. H. Rutherford	28.40
John G. Hooper	63.50
R. Johnston	459.60
	$726.52

C. M. MURRAY,
Chairman.

R. JOHNSTON,
Warden.

JUNE REPORT OF THE GOOD ROADS COMMITTEE

To the Warden and Council of the County of Peel.

Your Committee on Good Roads beg to report as follows:

1. We are in receipt of the approvals of By-Laws Numbered 1620 and 1621 from the Ontario Department of Highways in the amounts of $900,500.00 and $611,700.00 respectively. We recommend that these be filed.

2. We have a letter from the Township of Toronto approving the portion of costs chargeable to the Township in connection with the Derry West storm sewer in Meadowvale. We also have the agreement between Toronto Township and the County of Peel regarding this project. The division of costs for this construction is based upon drainage areas and is as follows:

Township of Toronto	$31,500.00
County of Peel	$39,100.00

We recommend that the necessary By-Law be passed at this session of County Council to authorize the Warden and Clerk to sign this Agreement on behalf of the County.

3. We are in receipt of the plans showing the signal locations from the Canadian National Railways for the Inglewood crossing. The following resolution was passed by your Committee:

"Resolved that the Warden and Clerk be authorized to sign the signal location plan from the Canadian National Railways for the Inglewood railway crossing."

We recommend the approval of this resolution.

4. The Engineering Department and the Department of Transport have completed the traffic survey at Queen and McLaughlin Streets in the Town of Brampton. This report shows that traffic control signals are not warranted at this time. A further recommendation is that an additional traffic survey be conducted at this intersection after the proposed shopping plaza and service station have been in operation for twelve months. We recommend that this report be filed.

5. Your Committee has considered the resolution of County Council regarding the assumption of the Base Line between Toronto Township, Chinguacousy Township and the Town of Brampton as a County Road. The recommendation of your Committee is that this

matter be deferred until the July session of Council at which time a complete report of the County Road system will be presented for the consideration of Council.

6. The following resolution was passed by your Committee:

"Resolved that all lands purchased by the County be certified for clear title by the County Solicitor." We recommend the approval of this resolution.

7. The following resolution was passed by your Committee:

"Resolved that the following Road Account Receivables from the year 1959 be written off: Byrd & Rigley—$2.16."

We recommend the approval of this resolution.

8. The following resolution was passed by your Committee:

"Resolved that the Warden and Clerk be authorized to sign the plan of abandonment for a portion of Lot 6, Con. 1 S.D.S., Township of Toronto, a portion of land formerly owned by Kenneth B. Watson. Subject to clearance by the County Solicitor." We recommend the approval of this resolution.

9. The following resolution was passed by your Committee:

"Resolved that the Warden and Clerk be authorized to sign the expropriation plan for road widening for part of Lot 6, Concession 1 N.D.S., Township of Toronto". We recommend the approval of this resolution.

10. In conjunction with the widening of Highway No. 5, the Ontario Department of Highways have found it necessary to buy the property and buildings of County Yard No. 2, the Erindale Yard. The following resolution was passed by your Committee:

"Resolved that the Offer to Purchase received from the Ontario Department of Highways for the entire property and buildings of the Erindale Yard in the amount of $10,000.00 be accepted and that the Warden and Clerk be authorized to sign this Agreement on behalf of the County". We recommend the approval of this resolution.

11. We are in receipt of a completed Agreement for lands expropriated at the Dixie-Burnhamthorpe intersection. The following resolution was passed by your Committee:

"Resolved that the Agreement between Mr. G. F. Gill, the owner of the store and service station at the Dixie-Burnhamthorpe and the County of Peel be accepted in the amount of $12,580.00 and that the

Warden and Clerk be authorized to sign the necessary deeds on behalf of the County." We recommend the approval of this resolution.

This land purchase completes the purchases required for the jog elimination at the above noted intersection.

12. Lands required for road widening on the Derry Road West have been expropriated and negotiations completed with all but one property owner. The following resolution was passed by your Committee:

"Resolved that the County Solicitor be instructed to take the necessary steps as outlined under Section 107 of the Highway Improvement Act to obtain possession of lands expropriated from Reginald V. Conover the owner of Part of East half of Lot No. 11, Concession 2, W.H.S., Township of Toronto." We recommend the approval of this resolution.

13. Tenders were called for the construction of the Derry West storm sewer. The following resolution was passed by your Committee:

"Resolved that the tender received for Contract No. S5H-61—the Derry West storm sewer be accepted as per tender submitted by the Dupont Drain & Concrete Limited, Toronto, Ontario, at unit prices totalling $25,499.10." We recommend the approval of this resolution.

14. Pre-qualified tenders were called for the construction of the 6th Line East from Sandhill to Caledon East. The following resolution was passed by your Committee:

"Resolved that the tender received for Contract No. 7E-61—the grading and granular base of the 6th Line East, from Sandhill to Caledon East be accepted as per tender submitted by the Armstrong Bros. Co. Limited, Brampton, Ontario, at unit prices totalling $111,119.90. Subject to the approval of the Department of Highways." We recommend the approval of this resolution.

15. Pre-qualified tenders were called for the construction of the Streetsville Subway. The following resolution was passed by your Committee:

"Resolved that the tender received for the construction of the Streetsville Subway be accepted as per Tender submitted by Steed & Evans Limited, Maple, at unit prices totalling $196,094.00. Subject to the approval of the Department of Highways." We recommend the approval of this resolution.

16. Tenders were called for the construction of a bridge on the Derry West Road. The following resolution was passed by your Committee:

"Resolved that the tender received for Contract No. B-5H-61—the Derry West Bridge be accepted as per tender submitted by Clan Construction Limited, Maple, at unit prices totalling $20,665.00. Subject to the approval of the Department of Highways." We recommend the approval of this resolution.

Adopted June 15, 1961.

R. W. SPECK,
Chairman.

R. JOHNSTON,
Warden.

LIST OF BIDDERS FOR CONTRACT No. S5H-61

Dupont Drain & Concrete Limited, 194 Rosemount Avenue, Toronto, Ontario	$25,499.10
Marlana Construction Co. Ltd. 114 Lambton Avenue, Toronto 9, Ontario	26,973.52
Armstrong Bros. Co. Ltd., Box 1000, Brampton, Ontario	29,768.20
Baldasaro & MacGregor Ltd., 5 Hillyard Street, Hamilton, Ontario	31,480.25
Wylie Construction Limited, Brampton, Ontario	32,826.20
Renzetti Construction Company, 282 Geary Avenue, Toronto 4, Ontario	38,889.00
James Holliday Construction Limited, 22 Shepherd Road, Oakville, Ontario	44,019.80

LIST OF BIDDERS FOR CONTRACT No. 7E-61

Armstrong Bros. Co. Ltd., Box 1000, Brampton, Ontario	$111,119.90
Conn Smythe Contracting Company Limited, 899 Jane Street, Toronto 9, Ontario	126,983.10
A. E. Rule, Limited, P.O. Box 504, Weston, Ontario	132,000.00
Miller Paving Limited, 56 Blake Street, Toronto, Ontario	143,204.00

LIST OF BIDDERS FOR CONTRACT No. S-60

STREETSVILLE SUBWAY

Steed & Evans Limited, Box 100, Maple, Ontario	$196,094.00
Russell Construction Limited, 504 Harbour Commission Building, Toronto 1, Ontario	197,148.00
Keene Construction Company Limited, 7 St. Andrews Gardens, Toronto, Ontario	197,548.10
The Carter Construction Company Limited, 419 Cherry Street, Toronto, Ontario	204,042.70
Bailey Construction Company Limited, P.O. Box 700, Orillia, Ontario	207,428.70
Bot Construction Limited, Box 422, Oakville, Ontario	208,656.80
James McKay & Sons, 625 Roselawn Avenue, Toronto 12, Ontario	210,889.55
Finley W. McLachlan Construction Co. Ltd., 195 Fairbank Avenue, Toronto 19, Ontario	216,294.50
A. E. Rule, Limited, Box 504, Weston, Ontario	234,235.00
Aiken & MacLachlan Limited, P.O. Box 306, St. Catharines, Ontario	234,571.00
Wimpey (Constructors) Ltd., 80 North Queen St., Box 10, Postal Station "U", Toronto 18, Ontario	239,936.09

LIST OF BIDDERS FOR CONTRACT No. B-5H-61

Clan Construction Limited, Box 334, Maple, Ontario	$20,665.00
John Patterson Construction Co. Ltd., C.N.R. Yards, Brampton, Ontario	21,067.00
Armstrong Bros. Co. Ltd., Box 1000, Brampton, Ontario	21,598.50

Inverleigh Construction Ltd., 236 Vaughan Road, Toronto 10, Ontario	21,853.00
Alfred G. Duck, 500 Arrowhead Road, Port Credit, Ontario	22,886.00
Arnott Construction Limited, Box 430, Arthur, Ontario	24,163.00
Bailey Construction Company Limited, P.O. Box 700, Orillia, Ontario	26,125.60
Louis Donolo (Ontario) Limited, 2790 Dufferin Street, Toronto 19, Ontario	26,516.00
C. A. Scharfe Ltd., 255 Yonge Blvd., Toronto 12, Ontario	26,965.00
Finley W. McLachlan Contracting (Toronto) Ltd., 195 Fairbank Avenue, Toronto 19, Ontario	29,817.00
Con-Bridge Limited, 650 Yonge Street, Toronto 5, Ontario	30,519.00
A. E. Rule, Limited, P.O. Box 504, Weston, Ontario	31,244.00

JUNE REPORT OF THE HEALTH UNIT COMMITTEE

To the Warden and Council of the County of Peel.

Your Committee on Health Unit begs to report as follows:

1. The regular meeting of the Health Unit Board was held on June 7, 1961.

2. Payment of Accounts and Committee fees were authorized.

3. The M.O.H. is advertising for a new Assistant M.O.H. with a salary range of $7,500 to $9,500.00.

4. The Health Unit has joined the Ontario Health Units Association for the year 1961.

5. The method of paying car allowance to the Health Unit Staff is under review. When a decision is reached in this matter a full report will be made to County Council.

Adopted June 15, 1961.

C. F. KLINE,
Chairman.

R. JOHNSTON,
Warden.

JUNE REPORT OF THE HOSPITAL CONSTRUCTION COMMITTEE

To the Warden and Council of the County of Peel.

Your Committee on Hospital Construction begs to report as follows:

1. As authorized by Peel County Council at the May session, Your Committee met on May 18, 1961 with members of the Board of Governors at Peel Memorial Hospital to make a decision in connection with the additional grant to Peel Memorial Hospital.

2. The following resolution was passed by your Committee: "That the $320,000.00 allotted to Peel Memorial Hospital be used for the further construction of 80 beds to the present Hospital and that no further grant be considered for the expansion to Peel Memorial Hospital." We recommend approval of this resolution.

3. We recommend payment of the following Committee fees and mileages re meeting held May 18, 1961.

F. Dowling, 1 meeting and mileage	$22.00
C. F. Kline, 1 meeting	20.00
C. M. Murray, 1 meeting and mileage	23.20
J. J. Plaus, 1 meeting and mileage	22.80
W. G. Shaw, 1 meeting and mileage	22.80
R. Johnston, 1 mileage	3.60

Adopted June 15, 1961.

F. DOWLING,
Chairman.

R. JOHNSTON,
Warden.

JUNE REPORT OF THE LIBRARY COMMITTEE

To the Warden and Council of the County of Peel.

Your Committee on Library begs to report as follows:

1. We recommend approval for payment account submitted by Col. R. V. Conover in the amount of $48.00 re attendance at the Ontario Library Association Convention May 17 and 18, 1961.

2. We recommend payment of the following Committee fees and mileages re meeting of the Library Board Finance Committee held May 25, 1961:

D. Hooke, 1 meeting and mileage	$25.20
N. O. House, 1 meeting and mileage	22.60
Col. R. V. Conover, 1 meeting	20.00

Adopted June 15, 1961.

D. HOOKE,
Chairman.

R. JOHNSTON,
Warden.

JUNE REPORT OF THE PEEL MANOR COMMITTEE

To the Warden and Council of the County of Peel.

Your Committee on Peel Manor begs to report as follows:

1. We recommend approval for payment accounts listed on the attached pay sheet totalling $13,095.26.

2. Ten applications for admittance to Peel Manor were approved at the June meeting. Six from the Township of Toronto, one from the Village of Streetsville, two from the Town of Brampton and one from the Village of Bolton, subject to the approval of the County Solicitor.

3. Messrs. Clark, Downey, Glassford and Johnston were present at the meeting held June 13, but as this was the same day as the special meeting of Peel County Council, no Committee fees were allowed.

4. We recommend that the following Convention expenses be paid:

W. E. Downey	$75.60

Adopted June 15, 1961.

C. CLARK,
Chairman.

R. JOHNSTON,
Warden.

PAYMENT VOUCHER PEEL MANOR COMMITTEE

June 15, 1961

Ontario Hydro	$ 226.63
Brampton Water Commission	205.43
Ontario Hospital Services Commission	73.50
Alice Osborne (Refund Maintenance)	20.32
Payroll Transfer	6,508.19
Pocket Money	271.00
Arscott's Meat Market	29.55
H. G. Barlow Co. Ltd.	4.17
Brown's Bread	138.85
Brooke Bond Canada Limited	23.40
Harry Baker	33.75
Sam Caruso	30.45
Canada Packers Limited	105.75
Brampton Hardware	35.02
Cardel Products (1961)	92.41
Dales Flowerland	12.45
Dymond Drugs Limited	162.02
Erindale Foods Limited	789.45
Findlay's Dairy Limited	18.75
Foodcraft Laboratories Limited	45.94
L. Van Geest	20.70
G. T. Holley	58.50
Hardinge Bros. of Canada	5.00
F. T. Hill & Co. Ltd.	8.14
Grogan's Home Freezer	320.92
Kingshott Gardens	11.65

Lagerquist Greenhouses Ltd.	28.00
Marshall & Blackwell	126.28
Maple Leaf Cleaners	9.00
Bruce McClure Printing	133.00
H. C. Nelson Chemicals Limited	69.69
Peel's Pharmacy	379.27
Peel Electric Services Ltd.	76.50
Peel Seed Growers Co-operative	15.65
Pocock Dairy	337.92
Peel Ice & Fuel	107.03
Ron Rider Fuels Ltd.	110.65
Shaw's Farm Implement Supply	5.20
Sovereign Film Distributors Ltd.	18.20
Stafford Foods Ltd.	60.10
Swift Canadian Co.	125.95
Town of Brampton	11.00
The Peel Creamery	166.12
The Toppings Company	48.25
Thompson Tire	12.70
Underwood Limited	18.00
Charles Wilson Limited	4.80
O. T. Walker, R.O.	29.00
White's Fish Co.	19.75
County of Peel	900.00
County of Peel	547.22
Gunn, Roberts & Co.	200.00
Ontario Hydro	216.99
Mrs. C. Cheyne	15.05
F. L. Watson	52.00
Total	$13,095.26

C. CLARK,
Chairman.

R. JOHNSTON,
Warden.

JUNE REPORT OF THE PEEL MANOR BUILDING COMMITTEE

To the Warden and Council of the County of Peel.

Your Committee on Peel Manor Building begs to report as follows:

1. We recommend approval for payment accounts listed on the attached pay sheet totalling $69,030.88.

2. The following resolution was passed by your Committee: "Resolved that Liability Insurance be placed on the County Home during the term of the building programme for a premium of $476.79, and further that Fire Insurance on the older part of the Manor be immediately reduced to depreciated value and that the Fire Insurance be then reviewed at the end of four months with the intention of reducing the Insurance coverage monthly during the term of construction." We recommend approval of this resolution.

3. That the Architect be instructed to call tenders for Hardware supply for the addition at Peel Manor by placing an advertisement in the Daily Commercial News. We further recommend that this Committee be authorized to open tenders and award the contract if the total tender is within the budget allotment.

Adopted June 15, 1961.

C. CLARK,
Chairman.

R. JOHNSTON,
Warden.

PAYMENT VOUCHER PEEL MANOR BUILDING COMMITTEE

June 15, 1961

Peel Registry Office	$ 6.00
The Mitchell Construction Company (Canada)	35,338.75
Vine & Robinson	1,094.66
The Mitchell Construction Company (Canada)	30,658.25
Vine & Robinson	729.08
The Franklin Press Limited	427.35
Manning, Bruce, Paterson & Ridout	300.00
Frank Cowan Company Limited	476.79
Total	$69,030.88

C. CLARK,
Chairman.

R. JOHNSTON,
Warden.

JUNE REPORT OF THE PLANNING AND DEVELOPMENT COMMITTEE

To the Warden and Council of the County of Peel.

Your Committee on Planning and Development begs to report as follows:

1. We are in receipt of a memorial prepared by the Council of the United Counties of Stormont, Dundas and Glengarry in support of the need of County Councils. We recommend that this be filed.

2. We are in receipt of an appointment for Hearing from the Ontario Municipal Board re the application of the Corporation of the Township of Trafalgar for the amalgamation of the Township with the Town of Oakville and in the matter of an application by the Corporation of the Town of Oakville for the amalgamation of the Town with the Township of Trafalgar. We recommend that this notice be filed.

3. We are in receipt of a Notice from the Ontario Municipal Board re an application of the Township of Toronto Gore for approval of its restricted Area By-law Number 826. We recommend that this Notice be filed.

4. We are in receipt of Notices from the Ontario Municipal Board re application from the Corporation of the Township of Toronto for approval of Restricted Area By-laws Numbered 3404, 3405, 3415, 3416 and 3418. We recommend that these Notices be filed.

5. We are in receipt of a Notice of Appointment for Hearing from the Ontario Municipal Board in the matter of an application by the Trustees of the Police Village of Malton, in the County of Peel, for the erection of the said Police Village into a Village to be known as "The Corporation of the Village of Malton." We recommend that this Notice be filed.

6. We are in receipt of Volume 8, Number 2, of Ontario Planning from the Department of Municipal Affairs. We recommend that this be filed.

Adopted June 15, 1961.

J. J. BERNEY,
Chairman.

R. JOHNSTON,
Warden.

JUNE REPORT OF THE PRINTING COMMITTEE

To the Warden and Council of the County of Peel.

Your Committee on Printing begs to report as follows:

1. We recommend approval for payment accounts listed on the attached pay sheet totalling $1,965.38.

Adopted June 15, 1961.

A. M. WILSON,
Chairman.

R. JOHNSTON,
Warden.

PAYMENT VOUCHER PRINTING COMMITTEE

	June 15, 1961
H. G. Barlow Co. Limited	$ 78.47
Bruce McClure Printing	289.16
The Carswell Company Limited	4.60
Charters Publishing Co. Ltd.	26.09
Copeland-Chatterson Limited	126.05
Gestetner (Canada) Limited	63.55
S. R. Hart & Company Limited	375.22
T. F. Jackson	182.94
Peel Gazette Limited	656.01
Recordak of Canada Limited	143.65
Times and Conservator	14.64
Total	$1,965.38

A. M. WILSON,
Chairman.

R. JOHNSTON,
Warden.

JUNE REPORT OF THE PROPERTY COMMITTEE

To the Warden and Council of the County of Peel.

Your Committee on Property begs to report as follows:

1. We recommend approval for payment accounts listed on the attached pay sheet totalling $2,635.21.

2. That the Warden and Clerk be authorized to sign a Quit Claim Deed to Mrs. Cochrane re the use of a laneway at the Nelson Street Property, as requested by Davis, Davis and Webb, by their letter dated June 8th, 1961, subject to approval of the County Solicitor, after checking with the Town of Brampton and all other parties concerned.

3. We recommend payment of the following Committee fee to the Chairman of the Committee who was called into the Clerk-Treasurer's Office re specifications for alterations in the Court House.

T. E. McCollum, 1 meeting and mileage $22.80

Adopted June 15, 1961.

T. E. McCOLLUM,
Chairman.

R. JOHNSTON,
Warden.

PAYMENT VOUCHER PROPERTY COMMITTEE

June 15, 1961

County Buildings

Town of Brampton	$ 649.09
Petty Cash	46.01
Aero Sales Company	54.76
Jim Archdekin	11.86
Brampton Electric Limited	37.50
Brampton Hardware	3.10
Brampton Maintenance Service	11.50
Bruce McClure Printing	11.60
Dales' Flowerland	15.00

J. I. Holcomb Mfg. Co.	56.30
Knight's Glass Service Limited	106.00
Ron Rider Fuels Ltd.	72.71
Underwood Limited	70.00
John Buisman	18.18
Jail	
Arscott's Meat Market	88.86
Brown's Bread	53.20
Ingram's Groceteria	110.26
Brampton All-Jersey Dairy	44.00
Peel's Pharmacy	20.33
Jim Archdekin	4.70
Crest Hardware	17.56
Master Welding Limited	923.39
Page Bros. Products Limited	14.50
Geo. S. Yarranton	194.80
	$2,635.21

T. E. McCOLLUM,
Chairman.

R. JOHNSTON,
Warden.

JUNE REPORT OF THE WELFARE COMMITTEE

To the Warden and Council of the County of Peel.

Your Committee on Welfare begs to report as follows:

1. We recommend approval for payment account submitted by Children's Aid Society of Peel County in the amount of $3.75 re registrations at Ontario Welfare Council.

2. We recommend that the following Convention expenses be paid:

D. Hooke	$31.00
R. J. Innis	27.00

Adopted June 15, 1961.

R. J. INNIS,
Chairman.

R. JOHNSTON,
Warden.

JUNE REPORT OF THE SOUTH PEEL HOSPITAL COMMITTEE

To the Warden and Council of the County of Peel.

Your Committee on South Peel Hospital begs to report as follows:

The Board of Directors met in regular session Thursday evening, May 18, 1961, at 8.00 p.m.

1. The Treasurer's Report including the monthly statement and accounts for payment totalling $111,667.68 was approved.

2. The Finance Committee reported that the new building campaign office is now open at 6A Elizabeth St. S., Port Credit, with Mr. M. W. Murdock in charge.

3. The Chairman of the Board was authorized to sign the Blueprints and working drawings contingent upon the approval of the Municipal Board to the grant of the County of Peel and the issuance of debentures and contingent upon the third reading and approval of County Council.

4. The Administrator's report of the analysis of Hospital services for the month of April was received. This showed the following percentage of occupany. Medical, 100%; Surgical 97%; Obstetrics, 88%; pediatrics, 81%; nursery, 59%.

Adopted June 15, 1961.

T. E. McCOLLUM,
Chairman.

R. JOHNSTON.
Warden.

JUNE REPORT OF THE PEEL MEMORIAL HOSPITAL COMMITTEE

To the Warden and Council of the County of Peel.

Your Committee on Peel Memorial Hospital begs to report as follows:

The Board of Directors of Peel Memorial Hospital held the monthly meeting May 18, 1961, with 19 members present.

1. Accounts in the amount of $56,027.63 current and $105,596.15 Building were approved for payment.

2. The Furnishings Committee hopes to let the tender Tuesday,

June 13, 1961, for the interior furnishings which they hope to come within the tender.

3. The Building and Expansion Committee continues with their tremendous task of Hospital construction which is proceeding very well, and would suggest all members of Council take time to look at the job thus far. We also appreciate your financial assistance and will continue the further plans of the hospital.

4. The report for May is as follows:

Admissions	313
Births	96
Average occupancy	76
Hospital Days	2938

5. We recommend payment of the following Committee fees and mileages re meeting:

C. F. Kline, 1 meeting	$20.00
W. G. Shaw, 1 meeting and mileage	22.00

6. We recommend payment of the following Committee fee re meetings of Expansion Committee:

C. F. Kline, 2 meetings	$40.00

Adopted June 15, 1961.

C. F. KLINE,
Chairman.

R. JOHNSTON,
Warden.

Bylaws

BY-LAW NUMBER 1623

A By-Law To Authorize The Borrowing Of Certain Monies From The Royal Bank Of Canada To Meet The Current Expenditure Of The Corporation Of The County Of Peel For Good Roads Purposes For The Year 1961.

WHEREAS it is necessary to borrow the sum of $900,500.00 from the Royal Bank of Canada to meet the now current expenditure on Good Roads in the County of Peel for the year 1961, until the time the taxes levied therefore can be collected, and the grant of money received from the Provincial Government, and the proceeds received from the sale of debentures;

NOW THEREFORE, the Municipal Corporation of the County of Peel, by the Council thereof, enacts as follows:—

(1) That the Warden with the Treasurer of the said Corporation be and they are hereby authorized under the seal of the Corporation to borrow from the Royal Bank of Canada the sum of $900,500.00 as the same may be required from time to time to meet the now current expenditure of the said Corporation as well as the amount carried over from 1960.

(2) That the Warden and the Treasurer aforesaid be and they are hereby authorized to pay or allow the said Bank, interest, on the said sum of $900,500.00 at the rate of 5 percent per annum, or the best rate of interest available which may be paid, or allowed in advance by way of discount or otherwise howsoever they deem best.

(3) That the said sum of $900,500.00 so to be borrowed shall be made payable on or before the 31st day of December, 1961, and the promissory note or notes of the said Corporation, if any, given therefore, if made payable before the 31st day of December, 1961, may be renewed by said Warden and Treasurer from time to time, but no renewal thereof shall fall due later than the 31st day of May, 1962.

(4) That the promissory note or notes of the said Corporation sealed with the Corporate Seal and signed by the Warden and Treasurer of the said Corporation, be given from time to time as required, in security, for the amounts borrowed from time to time under the provisions of this by-law.

(5) That the giving of such renewal note or notes as aforesaid shall not be deemed satisfaction to the said Bank of the advance or interest, but as evidence only of indebtedness.

(6) All or any sums borrowed pursuant to the authority of this By-law as well as all other sums borrowed in this year and any previous years from the Bank for any or all the purposes as set forth in Section 49 Sub-section (3) of the Highway Improvement Act 1960, and amendments thereto, shall, with interest thereon, be a charge upon the whole or any part or parts of the revenues of the Corporation for the current year and for all preceding years, as and when such revenues are received.

PASSED in open Council this 15th day of June, A.D. 1961.

HENRY H. RUTHERFORD, Clerk. R. JOHNSTON, Warden.

BY-LAW NUMBER 1624

A By-Law To Authorize The Borrowing Of Certain Monies From The Royal Bank Of Canada To Meet The Current Expenditure Of The Corporation Of The County Of Peel For Good Roads Purposes For The Year 1961.

WHEREAS it is necessary to borrow the sum of $311,700.00 from the Royal Bank of Canada to meet the now current expenditure on Good Roads in the County of Peel for the year 1961, until the time the taxes levied therefore can be collected, and the grant of money received from the Provincial Government, and the proceeds received from the sale of debentures;

NOW THEREFORE, the Municipal Corporation of the County of Peel, by the Council thereof, enacts as follows:—

(1) That the Warden with the Treasurer of the said Corporation be and they are hereby authorized under the seal of the Corporation to borrow from the Royal Bank of Canada the sum of $311,700.00 as the same may be required from time to time to meet the now current expenditure of the said Corporation as well as the amount carried over from 1960.

(2) That the Warden and the Treasurer aforesaid be and they are hereby authorized to pay or allow the said Bank, interest, on the said sum of $311,700.00 at the rate of 5 percent per annum, or the

best rate of interest available which may be paid, or allowed in advance by way of discount or otherwise howsoever they deem best.

(3) That the said sum of $311,700.00 so to be borrowed shall be made payable on or before the 31st day of December, 1961, and the promissory note or notes of the said Corporation, if any, given therefore, if made payable before the 31st day of December, 1961, may be renewed by said Warden and Treasurer from time to time, but no renewal thereof shall fall due later than the 31st day of May, 1962.

(4) That the promissory note or notes of the said Corporation sealed with the Corporate Seal and signed by the Warden and Treasurer of the said Corporation, be given from time to time as required, in security, for the amounts borrowed from time to time under the provisions of this by-law.

(5) That the giving of such renewal note or notes as aforesaid shall not be deemed satisfaction to the said Bank of the advance or interest, but as evidence only of indebtedness.

(6) All or any sums borrowed pursuant to the authority of this By-law as well as all other sums borrowed in this year and any previous years from the Bank for any or all the purposes as set forth in Section 49 Sub-section (3) of the Highway Improvement Act 1960, and amendments thereto, shall, with interest thereon, be a charge upon the whole or any part or parts of the revenues of the Corporation for the current year and for all preceding years, as and when such revenues are received.

PASSED in open Council this 15th day of June, A.D. 1961.

HENRY H. RUTHERFORD, Clerk.

R. JOHNSTON, Warden.

BY-LAW NUMBER 1625

A By-Law To Authorize The Borrowing Of $300,000.00 For The Purpose of Construction Of Dixie Road.

WHEREAS with the approval of the Ontario Municipal Board by its order P.F.E. 7163-61 dated the 15th day of June, 1961, By-law Number 1622 was passed on the 11th day of May, 1961, to authorize the borrowing upon debentures for the purpose of Construction of Dixie Road.

WHEREAS the said debentures have not yet been issued or sold;

NOW THEREFORE the Council of the Corporation of the County of Peel, pursuant to Section 330 of the Municipal Act, R.S.O. 1960, Chapter 249, ENACTS as follows:—

1. The Warden and the Treasurer are hereby authorized in the name of and on behalf of the Corporation to borrow from time to time, by way of promissory note, from the Royal Bank of Canada, Brampton, Ontario, a sum or sums not exceeding in the aggregate Three Hundred Thousand Dollars ($300,000.00) for the aforementioned purpose and to give, on behalf of the Corporation to the Bank, a Promissory Note or Notes sealed with the Corporate Seal and signed by the Warden and the Treasurer, for the moey so borrowed with interest which may be paid in advance or otherwise at a rate not exceeding 5¾% per annum.

2. This By-law shall come into force on the day of the final passing thereof.

PASSED in open Council this 15th day of June, A.D. 1961.

HENRY H. RUTHERFORD, Clerk.

R. JOHNSTON, Warden.

BY-LAW NUMBER 1626

A By-Law To Authorize The Borrowing Of $335,000.00 On Debentures For The Purpose Of Granting Aid To The Peel Memorial Hospital Association.

WHEREAS the Peel Memorial Hospital Association incorporated with limited liability under the laws of the Province of Ontario, operates a public hospital in the Town of Brampton, which has been approved under The Public Hospitals Act, 1960;

AND WHEREAS the said Association has requested the Corporation of the County of Peel to grant $335,000.00 to pay in part for the cost of erecting and equipping an addition to the said hospital;

AND WHEREAS the plans of said addition have been approved by the Hospital Services Commission of Ontario under the provisions of The Public Hospitals Act, 1960;

AND WHEREAS it is expedient to borrow $335,000.00 by the issue of debentures on the terms hereinafter mentioned in order to cover the cost of the said grant, interest, and borrowing charges;

AND WHEREAS by order dated the day of , 1961, the Ontario Municipal Board has approved such expenditure and the passing of all requisite by-laws including debenture by-laws;

NOW THEREFORE THE COUNCIL OF THE CORPORATION OF THE COUNTY OF PEEL ENACTS AS FOLLWS:—

1. That for the purposes aforesaid there shall be borrowed on the credit of the Corporation of the County of Peel at large the sum of $335,000.00 and debentures shall be issued therefor in sums of not less than $100.00 each. Each debenture shall bear interest at the rate of 6½% per annum payable annually and having coupons attached thereto for the payment of interest.

2. That the said debentures shall be dated as of the day of , 19 and shall be payable in twenty annual instalments of principal on the day of in each of the years 19 to 19 , both inclusive, and the respective amounts of principal and interest payable in each of such years shall be as set forth in Schedule "A" to this by-law.

3. That the said debentures shall be payable as to both principle and interest in lawful money of Canada at the principal office of the Royal Bank of Canada in either of the Cities of Toronto or Montreal, or at the office of the said Bank in the Town of Brampton, Ontario, at holder's option.

4. That the debentures to be issued under this by-law shall be signed by the Warden of the Corporation or by some other person authorized by by-law to sign in his stead and by the Treasurer of the Corporation, (whose signature thereto may be written, engraved, lithographed, printed or otherwise mechanically reproduced,) and shall be sealed with the seal of the Corporation and the interest coupons attached to the said debentures shall be signed by the Treasurer whose signature thereon may be written, stamped, lithographed or engraved.

5. In each year of the currency of the debentures there shall be levied and raised annually by a special rate sufficient therefor, over and above all other rates, and at the same time and in the same manner as other rates, on all the rateable property in the County of Peel, the respective amounts falling due for principal and interest in that year as set forth in said Schedule "A".

6. The debentures may contain a clause providing for the

registration thereof authorized by any statute relating to municipal debentures in force at the time of the issue thereof.

READ a first and second time this 15th day of June, 1961.

HENRY H. RUTHERFORD, Clerk. R. JOHNSTON, Warden.

Read a third time and finally passed this day of , 1961.

Clerk.

Warden.

SCHEDULE "A" TO BY-LAW No. 1626

$335,000. 6% 1 to 20 Years

Year	Principal	Interest	Total Payment
1	$ 9,000.00	$ 20,100.00	$ 29,100.00
2	10,000.00	19,560.00	29,560.00
3	10,000.00	18,960.00	28,960.00
4	11,000.00	18,360.00	29,360.00
5	11,000.00	17,700.00	28,700.00
6	12,000.00	17,040.00	29,040.00
7	13,000.00	16,320.00	29,320.00
8	14,000.00	15,540.00	29,540.00
9	15,000.00	14,700.00	29,700.00
10	15,000.00	13,800.00	28,800.00
11	16,000.00	12,900.00	28,900.00
12	17,000.00	11,940.00	28,940.00
13	18,000.00	10,920.00	28,920.00
14	19,000.00	9,840.00	28,840.00
15	21,000.00	8,700.00	29,700.00
16	22,000.00	7,440.00	29,440.00
17	23,000.00	6,120.00	29,120.00
18	25,000.00	4,740.00	29,740.00
19	26,000.00	3,240.00	29,240.00
20	28,000.00	1,680.00	29,680.00
	$335,000.00	$249,600.00	$584,600.00

BY-LAW No. 1627

A By-Law To Restrict And Regulate The Destruction Of Trees.

WHEREAS it has become expedient for the general welfare of the County of Peel to maintain and improve the forest, soil, game and fish resources of the County by preserving and improving the woodlands of the County; and

WHEREAS, under Section 4 of The Trees Act, R.S.O. 960, the council of a county is empowered to pass by-laws,

(a) restricting and regulating the destruction of trees by cutting, burning or other means; and

(b) providing for the appointment of officers to enforce the provisions of any by-law passed under this section;

THEREFORE the Council of the Corporation of the County of Peel enacts as follows:

1. (1) Except as hereinafter provided, no living tree of the species listed below that shall not have attained to the measurements specified below opposite each respective species shall be destroyed by cutting, burning or other means;

(Species)	(Measurements)
White Ash	14 inches in diameter or 44 inches in circumference
Basswood	14 inches in diameter or 44 inches in circumference
Oak	14 inches in diameter or 44 inches in circumference
Rock Elm	14 inches in diameter or 44 inches in circumference
White Pine	14 inches in diameter or 44 inches in circumference
Red Pine	14 inches in diameter or 44 inches in circumference
Sugar or Hard Maple	14 inches in diameter or 44 inches in circumference
Beech	14 inches in diameter or 44 inches in circumference
Yellow Birch	14 inches in diameter or 44 inches in circumference
Soft Maple	14 inches in diameter or 44 inches in circumference
White Spruce	14 inches in diameter or 44 inches in circumference
Black Cherry	14 inches in diameter or 44 inches in circumference
Hickory	14 inches in diameter or 44 inches in circumference
Butternut	14 inches in diameter or 44 inches in circumference
Hemlock	14 inches in diameter or 44 inches in circumference

Jack Pine	14 inches in diameter or 44 inches in circumference
Scots Pine	14 inches in diameter or 44 inches in circumference
White Elm	12 inches in diameter or 38 inches in circumference
Black Ash	12 inches in diameter or 38 inches in circumference
White Birch	8 inches in diameter or 25 inches in circumference
Cedar	6 inches in diameter or 19 inches in circumference

(2) Measurements referred to in subsection (1) above shall include the bark and be taken at a point on the tree eighteen inches above the highest point of the ground at the base of the tree.

2. This by-law shall not apply to

(a) trees that are to be cut for use or sale as Christmas trees;

(b) diseased or insect infested trees that should be cut or removed to prevent disease or insects from spreading to other trees;

(c) trees that have been damaged by disease, insects, wind, ice, fire, lightning, or other cause to an extent that the content of merchantable timber in such trees is not likely to increase;

(d) trees of poor form and quality that should be cut to improve the health and development of the remaining trees in the stand, or other trees that should be removed to improve growing conditions (such as thinnings or improvement cuttings);

(e) trees growing on locations for fireguards, skidways, or logging trails;

(f) trees that should be cut or removed to provide access for cutting other trees that are to be cut;

(g) tree growing in any woodlot having an area not exceeding two acres;

3. Three officers to enforce the provisions of this by-law may be appointed by resolution of council and an officer so appointed shall

(a) not be a member of council for the County of Peel

(b) hold office for such term as may be specified by resolution of the council; and

(c) be paid an allowance for salary at the rate of $10.00 per day when engaged in the enforcement of this by-law and an allowance for travelling expenses at the rate of 10 cents per mile travelled in the enforcement of this by-law.

4. By-laws numbered 1049 and 1606 for the County of Peel are hereby repealed.

5. This by-law shall come into force and take effect immediately upon the passing thereof.

PASSED in open Council this 15th day of June, A.D. 1961.

HENRY H. RUTHERFORD,
Clerk.

R. JOHNSTON,
Warden.

Toronto, Ontario, June 15, 1961.

Pursuant to the Trees Act, I hereby approve the above By-law No. 1627 for the Corporation of the County of Peel.

J. W. SPOONER,
Minister of Lands and Forests.

BY-LAW No. 1628

WHEREAS is is considered in the best interest of the Municipal Corporation of the County of Peel to close and stop up parts of certain highways situate in the County of Peel;

AND WHEREAS notice of this proposed by-law has appeared in the TIMES AND CONSERVATOR, for four consecutive weeks;

AND WHHEREAS notice of the proposed by-law was posted at least one month in six of the most public places in the immediate neighbourhood of the Highway or proposed highway;

AND WHEREAS the Council of the Municipal Corporation of the County of Peel has heard in person and by counsel the claims of persons claiming their lands will be prejudicially affected by the by-law;

AND WHEREAS the Council of the Municipal Corporation of the County of Peel has agreed to pass this by-law and convey the said properties hereinafter described to The Majesty The Queen in Right of Canada, her Heirs and Successors, the

1. NOW THEREFORE, the Municipal Corporation of the county of Peel do stop up and convey to Her Majesty The Queen in Right of

Canada, her Heirs and Successors, the soil and freehold of the following part of highway in the said County of Peel described as follows:

ALL and Singular that certain parcel or tract of land and premises, situate, lying and being in the Township of Toronto, in the County of Peel and Province of Ontario, being composed of part of Lots 5, 6 and 7, in Concession 7 Southern Division, part of the original allowance for road between said Concession 7 and Concession 6 East of Hurontario Street and part of Lot 6, in the said Concession 6, in the said Township and being more particularly described as follows: PREMISING that the bearings hereinafter mentioned are astronomical and are referred to the southwestern boundary of Lot 5, in Concession 7 Southern Division, in the Township of Toronto as North 44 degrees 45 minutes 15 seconds West; FIRSTLY:—Being composed of part of Lot 5, in Concession 7 Southern Division, being part of Malton Road as shown on a plan of survey registered in the Registry Office for the Registry Division of the County of Peel as Deposited Plan No. 3396, containing an area of 2.599 acres, more or less, and more particularly described as follows:

COMMENCING at the intersection of the northwestern boundary of said Lot 5 with the northern limit of Malton Road as shown on the said Plan:

THENCE North 83 degrees 17 minutes 45 seconds East along the said northern limit, a distance of 991.6 feet;

THENCE South 67 degrees 01 minutes 15 seconds East, across the said Road, a distance of 201.94 feet, more or less, to the southern limit of the said Road;

THENCE South 83 degrees 17 minutes 45 seconds West along the said southern limit, a distance of 1271.62 feet, more or less to the northwestern boundary of Lot 5;

THENCE North 39 degrees 34 minutes 35 seconds East along the said boundary, a distance of 144.76 feet, more or less to the point of commencement.

COMMENCING at the intersection of the northeastern limit of Malton Road as shown on the said Deposited Plan No. 3396, with the northwestern boundary of Lot 6, in Concession 7 Southern Division:

THENCE South 44 degrees 12 minutes 15 seconds East along the said limit, a distance of 10.50 feet to a Department of Highways of Ontario Monument:

THENCE South 44 degrees 12 minutes 15 seconds East, continuing along the said limit, a distance of 931.46 feet to a Department of Highways Monument:

THENCE easterly along the northern limit of the said Road, being along a curve to the left, having a radius of 1095. 92 feet, an arc distance of 1004.19 feet, the chord to the above arc having a distance of 969.43 feet and a bearing of South 70 degrees 27 minutes 15 seconds East;

THENCE North 83 degrees 17 minutes 45 seconds East, a distance of 205.10 feet, more or less, to a point in the northwestern limit of all allowance for road, as widened, between Lots 5 and 6, in the said Concession, as shown on a plan of survey made by Frank Kitto, Ontario Land Surveyor, dated March 4th, 1939, and filed in the said Registry Office as Deposited Plan No. 898;

THENCE South 39 degrees 09 minutes 35 seconds West along that limit, a distance of 143.68 feet;

THENCE South 83 degrees 17 minutes 45 seconds West along the southern limit of Malton Road, a distance of 101.94 feet to a Department of Highways Monument;

THENCE westerly along the said southern limit, being along a curve to the right, having a radius of 1195.92 feet, an arc distance of 647.64 feet, more or less, to the south-western boundary of Lot 6, in said Concession 7, the chord to the above arc having a distance of 639.76 feet and a bearing of North 81 degrees 11 minutes 25 seconds West;

THENCE westerly continuing along the said curve to the right an arc distance of 246.25 feet, more or less, to the northeastern boundary of Lot 6, in said Concession 6, the chord to the above arc having a distance of 245.86 feet and a bearing of North 59 degrees 46 minutes 35 seconds West;

THENCE northwesterly continuing along the said curve an arc distance of 128.61 feet, more or less, to the north-western boundary of the southeasterly half of Lot 6, in concession 6, the chord to the above arc having a distance of 128.54 feet and a bearing of North 50 degrees 47 minutes 45 seconds West;

THENCE North 39 degrees 32 minutes 45 seconds East along the said northwestern boundary, a distance of 14.84 feet, more or less, to the northeastern boundary of Lot 6;

THENCE North 44 degrees 12 minutes 15 seconds West along

the northeastern boundary of Lots 6 and 7, in Concession 6, a distance of 2077.69 feet;

THENCE South 67 degrees 01 minutes 15 seconds East, a distance of 214.04 feet, more or less, to a point in the said northeastern limit of Malton Road;

THENCE South 44 degrees 12 minutes 15 seconds East along that limit, a distance of 866.82 feet, more or less, to the point of commencement.

2. That this By-law shall come into force and take effect on the final passing thereof.

DATED at Brampton this 15th day of June, A.D. 1961.

HENRY H. RUTHERFORD, Clerk.

R. JOHNSTON, Warden.

BY-LAW NUMBER 1629

A By-Law To Authorize The Execution Of A Certain Agreement With The Corporation Of The Township Of Toronto.

WHEREAS the Corporation of the Township of Toronto, approved the principal of entering into an agreement with the Corporation of the County of Peel to provide for the construction of a concrete storm sewer complete with the necessary laterals and catch basins from the intersection of County Road Number 5 and the Second Line West in the Township of Toronto.

NOW THEREFORE THE MUNICIPAL COUNCIL OF THE CORPORATION OF THE COUNTY OF PEEL BY THE COUNCIL THEREOF ENACTS AS FOLLOWS:

1. That the Warden and Clerk be and they are hereby authorized to execute the said agreement in the space provided thereon on behalf of the Corporation of the County of Peel and to affix thereto the Seal of the said Corporation.

PASSED this 15th day of June, A.D. 1961.

HENRY H. RUTHERFORD, Clerk.

R. JOHNSTON, Warden.

ACCOUNTS, MINUTES, REPORTS AND BY-LAWS

of the

COUNCIL OF THE CORPORATION

of the

COUNTY OF PEEL

JULY SESSION

1961

R. JOHNSTON

WARDEN

PEEL GAZETTE LIMITED
Brampton, Ontario

Minutes

PEEL COUNTY COUNCIL

Council Chambers,

Brampton, July 13th, 1961.

Peel County Council met on the above date at 10.00 a.m.

Members were all present except J. M. Adamson, C. M. Murray and J. J. Plaus.

Warden Roderick Johnston presided.

The meeting opened with saying the Lord's Prayer.

On motion Minutes of the June session were adopted as printed.

Communications were received and read from the following:

County of Grey resolution re Municipal Drains.

Department of Highways re purchase of Erindale Work shed.

County of Bruce re Speed Limits on County Roads.

Canadian Pacific Railway re crossing protection in Streetsville.

Canadian Pacific Railway re crossing protection in Meadowvale.

Department of Highways acknowledging receipt of resolution of the Counties of Northumberland and Durham re Suburban Road Commissions, endorsed by Peel County Council.

Department of Highways re assumption of Highway in the Township of Caledon.

Department of Highways re assumption of Highway in the Township of Toronto.

Department of Highways re transfer of Highway in the Township of Toronto.

Department of Highways re assumption of Highway in the Township of Toronto.

Department of Highways re assumption of Highway in the Township of Toronto.

Department of the Attorney General re County and District Courts.

Mr. John Pallett, Q.C., M.P., acknowledging receipt of resolution of the County of Peterboro endorsed by Peel County Council.

Peel County Library Co-operative Minutes of meeting held July 6th, 1961.

Department of Public Welfare re Convention of Managers and Matrons of Homes for the Aged.

Ontario Municipal Board re Application of the Township of Albion for approval of its restricted Area By-law No. 795.

Ontario Municipal Board re Application of the Township of Toronto for approval of its restricted Area By-law No. 3419.

Department of Municipal Affairs copy of Ontario Planning.

Department of Municipal Affairs copy of the Planning Act.

Petition from ratepayers School Section Number 29, Township of Chinguacousy, re Chinguacousy Township School Area.

On motion the Communications were referred to the appropriate Committees.

The Clerk informed the Council that he received a telephone call from Deputy-Reeve C. M. Murray, a patient in South Peel Hospital, thanking the County Council for flowers received.

C. F. Kline presented the July report of the Peel Memorial Hospital and on motion the report was adopted.

Mr. E. R. Underhill, Public School Inspector, was present and was introduced by N. O. House. Mr. Underhill addressed Council in connection with the petition received by the Council from Ratepayers of School Section No. 29, Township of Chinguacousy.

61-87

Moved by J. J. Berney, seconded by R. J. Innis:

That this Council take no action at this time with regard to the Chinguacousy portion of U.S.S., Caledon East, Caledon and Albion.

Amendment to 61-87

Moved by N. O. House, seconded by C. Clark:

That the petition of S.S. No. 29 to withdraw from U.S.S. Board of the Village of Caledon East, S.S. No. 14 Albion, S.S. No. 22 Caledon, and S.S. No. 29 Chinguacousy be referred to a Board of Arbitration.

Amendment to the Amendment.

Moved by W. E. Downey, seconded by F. Dowling:

That the Chinguacousy School question be left in abeyance for further study.

The amendment to the amendment was carried.

T. E. McCollum presented the July report of the South Peel Hospital and on motion the report was adopted.

C. Clark presented the July report of the Peel Manor Committee and on motion the report was adopted.

C. Clark presented the July report of the Peel Manor Building Committee and on motion the report was adopted.

A. M. Wilson presented the July report of the Printing and Miscellaneous Committee and on motion the report was adopted.

C. F. Kline presented the July report of the Health Unit Committee and on motion the report was adopted.

R. W. Speck presented the First report of the South Peel Area re County Government and on motion the report was adopted.

T. W. Glassford presented the First report of the North Peel Area re County Government and on motion the report was adopted.

61-88

Moved by R. W. Speck, seconded by T. W. Glassford:

Be it resolved that the Committee re County Government consist of the Mayors and Reeves of the municipalities in the County of Peel and in case of absence, the Reeves and Deputy-Reeves, respectively, be authorized to act in their stead.

Carried.

On motion Council adjourned until 2.00 p.m.

Council resumed.

R. W. Speck presented the July report of the Emergency Measures Committee and on motion the report was adopted.

T. W. Glassford presented the July report of the Children's Aid Committee and on motion the report was adopted.

T. W. Glassford presented the July report of the Hospitalization Committee and on motion the report was adopted.

W. G. Shaw presented the July report of the Agricultural and Reforestation Committee and on motion the report was referred to a Committee of the Whole with F. Dowling in the Chair. The report was studied in Committee and amended. On motion the Committee rose and on motion the report was adopted as amended.

R. W. Speck presented the July report of the Good Roads Committee and on motion the report was referred to a Committee of the Whole with N. O. House in the Chair. The report was studied in Committee.

R. Johnston requested a recorded vote on Clause 11 of the Committee report which resulted as follows.

Voting in favour of Clause 11 as presented: Berney 1, Downey 1, Innis 1, Johnston 1, Kline 1, McCollum 1, Shaw 1, Speck 1, Wilson 1. Total—9.

Voting against Clause 11 as presented: Clark 1, Dowling 1, Glassford 1, Hooke 1, House 1. Total—5.

Absent: Adamson 1, Murray 1, Plaus 1. Total—3.

Clause 11 was adopted as presented.

R. Johnston requested a recorded vote on Clause 12 of the Committee report which resulted as follows.

Voting in favour of Clause 12 as presented: Berney 1, Clark 1, Dowling 1, Downey 1, Glassford 1, Hooke 1, House 1, Innis 1, Johnston 1, Kline 1, Shaw 1. Total 11.

Voting against Clause 12 as presented: McCollum 1, Speck 1, Wilson 1. Total—3.

Absent: Adamson 1, Murray 1, Plaus 1. Total—3.

Clause 12 was adopted as presented.

On motion the Committee rose and R. W. Speck moved the adoption of the Good Roads Report as presented.

R. W. Speck requested a recorded vote on the motion to adopt the Good Roads Committee report, which resulted as follows:

For the Motion: Berney 1, Clark 2, Dowling 1, Downey 1, Hooke 1, House 2, Innis 1, Johnston 2, Shaw 1. Total—12.

Against the Motion: Glassford 1, Kline 2, McCollum 2, Speck 2, Wilson 2. Total—9.

Absent: Adamson 2, Murray 2, Plaus 2. Total—6.

The motion was carried.

T. E. McCollum presented the July report of the Property Committee and on motion the report was adopted.

J. J. Berney presented the July report of the Planning and Development Committee and on motion the report was adopted.

D. Hooke presented the July report of the Library Committee and on motion the report was adopted.

N. O. House presented the July report of the Education Committee and on motion the report was adopted.

T. E. McCollum presented the July report of the Finance Committee and on motion the report was adopted.

Take Notice that at this session, I will introduce a By-law to authorize the Warden and Clerk to execute an agreement with the South Peel Hospital.

T. E. McCOLLUM,
Leave granted.

61-89

Moved by T. E. McCollum, seconded by C. Clark:

That the By-law to authorize the Warden and Clerk to execute an agreement with South Peel Hospital, be now read a first time.

Carried.

The By-law was read a first time.

61-90

Moved by T. E. McCollum, seconded by C. Clark:

That the By-law to authorize the Warden and Clerk to execute an agreement with South Peel Hospital, be now given a short second reading.

Carried.

The By-law was given a short second reading.

On motion the By-law was referred to a Committee of the Whole with the Warden in the Chair. On motion the Clauses of the By-law were initialed. On motion the Committee rose and the Clerk was instructed to forward the By-law to the Ontario Municipal Board for approval.

Take Notice that at this session, I will introduce a By-law to authorize the Warden and Clerk to execute an agreement with Peel Memorial Hospital.

T. E. McCOLLUM,

Leave granted.

6-91

Moved by T. E. McCollum, seconded by C. Clark:

That the By-law to authorize the Warden and Clerk to execute an agreement with the Peel Memorial Hospital, be now read a first time.

Carried.

The By-law was read a first time.

61-92

Moved by T. E. McCollum, seconded by C. Clark:

That the By-law to authorize the Warden and Clerk to execute an agreement with the Peel Memorial Hospital, be now given a short second reading.

Carried.

The By-law was given a short second reading.

On motion the By-law was referred to a Committee of the Whole with the Warden in the Chair. On motion the Clauses of the By-law were initialed. On motion the Committee rose and the Clerk was instructed to forward the By-law to the Ontario Municipal Board for approval.

61-93

That we now adjourn to meet again, Thursday, August 17, 1961, at 10 o'clock or at the call of the Warden.

Carried.

The Warden thanked the members of Council for their cooperation in transacting the County business at this session.

After singing the National Anthem, Council adjourned.

HENRY H. RUTHERFORD, Clerk.

R. JOHNSTON, Warden.

Reports

JULY REPORT OF THE AGRICULTURAL & REFORESTATION COMMITTEE

To the Warden and Council of the County of Peel.

Your Committee on Agriculture and Reforestation begs to report as follows:

1. We recommend approval for payment accounts listed on the attached pay sheet totalling $1,378.40.

2. Your Committee met with representatives of the Department of Lands and Forests, representatives of the Peel County Game and Fish Protective Association along with Councillor R. McMillan representing the Council of the Township of Toronto. The number of Hunting Licenses issued in each municipalities as well as the method of issuing said licenses was discussed. The following resolution was passed by your Committee. "Resolved that the following recommendations be forwarded to each Township Clerk in the County for presentation to their respective Councils.

(1) That the number of non-resident Licenses to be sold be as follows:

Albion Township—200.

Caledon Township—200.

Chinguacousy Township—200.

Toronto Township—150.

Toronto Gore Township—100.

(2) That each Council submit a resolution to the District Office of the Department of Lands and Forests requesting that licenses issued in each Township, either resident or non-resident, be valid only in the Township issuing same.

(3) That each Council submit a resolution to District Office of the Department of Lands and Forests requesting that the fee to be charged for Resident Licenses be $1.00 and for Non-resident—$5.00."

We recommend approval of this resolution.

3. We are in receipt of a letter from the Waterloo County Fish and Game Protective Association requesting that the County of Peel favour an open Deer Season in Southern Ontario in 1961. We recommend that the Waterloo County Fish and Game Protective Association be informed that the question of an open Deer Season in Peel County is left to each local municipality.

4. We are in receipt of a resolution from the United Counties of Stormont, Dundas and Glengarry requesting the Department of Lands and Forests to initiate a more controlled system re the issuing of Deer Hunting Licenses. We recommend that this resolution be received.

5. We are in receipt of a letter from the Department of Lands and Forests acknowledging receipt of a resolution passed by Terra Cotta Women's Institute and endorsed by Peel County Council. We recommend that this letter be received.

6. We are in receipt of a resolution from the County of Grey requesting that an Advisory Board be set up consisting of conservation, drainage, legal and agricultural specialists to whom Councils may refer petitions for municipal drains. We recommend that this be filed.

7. We recommend payment of the following Committee fees and mileages re meeting held July 12, 1961.

C. Clark, 1 meeting and mileage	$22.00
T. W. Glassford, 1 meeting and mileage	24.40
D. Hooke, 1 meeting and mileage	25.20
R. J. Innis, 1 meeting and mileage	23.60
W. G. Shaw, 1 meeting and mileage	22.00
R. Johnston, 1 mileage	3.60

Adopted July 13, 1961.

W. G. SHAW,
Chairman.

R. JOHNSTON,
Warden.

PAYMENT VOUCHER AGRICULTURAL AND REFORESTATION COMMITTEE

July 13, 1961

K. Slacer	$ 593.45
Russell Jenkins	487.45
George Teasdale	259.10
The Advertiser	7.00
Shouldice Service & Supply	31.40
	$1,378.40

W. G. SHAW,
Chairman.

R. JOHNSTON,
Warden.

JULY REPORT OF THE CHILDREN'S AID COMMITTEE

To the Warden and Council of the County of Peel.

Your Committee on Children's Aid begs to report as follows:

1. We recommend approval for payment accounts listed on the attached pay sheet totalling $9,283.32.

2. The executive meeting of the Children's Aid Society was held on July 12, 1961.

3. Routine business was carried out by the Executive on this date.

We recommend payment of the following Committee fees and mileages re meeting held July 12, 1961.

J. J. Berney, 1 meeting and mileage	$24.00
N. O. House, 1 meeting and mileage	22.60
C. F. Kline, 1 meeting	20.00

5. We recommend payment of the following Committee fee for signing cheques for two months.

C. F. Kline	$20.00

Adopted July 13, 1961.

T. W. GLASSFORD,
Chairman.

R. JOHNSTON,
Warden.

PAYMENT VOUCHER CHILDREN'S AID COMMITTEE

July 13, 1961

Catholic Children's Aid Society of Metro Toronto	$ 309.69
Children's Aid Society of Metro Toronto	1,080.45
Children's Aid Society of Peel County	2,991.15
Children's Aid Society of Peel County (Requisition)	4,902.03
	$9,283.32

T. W. GLASSFORD,
Chairman.

R. JOHNSTON,
Warden.

JULY REPORT OF THE EDUCATION COMMITTEE

To the Warden and Council of the County of Peel.

Your Committee on Education begs to report as follows:

1. We are in receipt of a letter from the Department of Education acknowledging receipt of resolution respecting assistance to local Associations for Retarded Children. We recommend that this letter be received.

2. We are in receipt of a letter from the Minister of Education acknowledging receipt of a resolution from the County of Ontario dealing with the appointment of members of Boards of Trustees for High School Districts, endorsed by Peel County Council. We recommend that this letter be received.

Adopted July 13, 1961.

N. O. HOUSE,
Chairman.

R. JOHNSTON,
Warden.

JULY REPORT OF THE EMERGENCY MEASURES COMMITTEE

To the Warden and Council of the County of Peel.

Your Committee on Emergency Measures begs to report as follows:

1. We recommend approval for payment accounts listed on the attached pay sheet totalling $100.75.

2. We recommend payment of the following Committee fees and mileages re meetings held June 21st and July 6th, 1961.

J. M. Adamson, 2 meetings and mileage	$44.00
C. Clark, 1 meeting and mileage	22.00
C. F. Kline, 1 meeting	20.00
W. G. Shaw, 1 meeting and mileage	22.00
R. Johnston, 1 mileage	3.60

3. Messrs. Shaw and Johnston were present at the meeting held July 6th, but as this was the second meeting on that date, no Committee fees or mileage was allowed.

4. We recommend payment of the following Committee fees and mileage to members of Council who attend the Army Lecture Demonstration on June 21st, 1961:

J. J. Berney, 1 meeting and mileage	$24.00
W. E. Downey, 1 meeting and mileage	24.00
T. W. Glassford, 1 meeting and mileage	24.40
D. Hooke, 1 meeting and mileage	25.20
N. O. House, 1 meeting and mileage	22.60
R. J. Innis, 1 meeting and mileage	23.60
C. M. Murray, 1 meeting and mileage	23.20

Adopted July 13, 1961.

R. W. SPECK, R. JOHNSTON,

Acting Chairman. Warden.

PAYMENT VOUCHER EMERGENCY MEASURES COMMITTEE

July 13, 1961

J. H. Adams	$ 40.90
William Bridges	20.00
Dictaphone Corporation Limited	35.00
Underwood Limited	4.85
	$100.75

R. W. SPECK, R. JOHNSTON,

Acting Chairman. Warden.

REPORT OF THE HOSPITALIZATION COMMITTEE

To the Warden and Council of the County of Peel.

Your Committee on Hospitalization begs to report as follows:

1. We recommend approval for payment accounts listed on attached pay sheet totalling $1,311.65.

Adopted July 13, 1961.

T. W. GLASSFORD,
Acting Chairman.

R. JOHNSTON,
Warden.

PAYMENT VOUCHER HOSPITALIZATION COMMITTEE

July 13, 1961

Ontario Hospital Services—Ind.	$ 140.70
Ontario Hospital Services—URR	254.10
Dufferin Area Hospital	45.50
Peel Memorial Hospital	91.00
Sick Children's Hospital	54.00
South Peel Hospital	168.35
St. Michael's Hospital	441.00
St. Joseph's Hospital	81.00
St. Joseph's Out Patients—(April)	17.00
St. Joseph's Out Patients—(June)	19.00
	$1,311.65

T. W. GLASSFORD,
Acting Chairman.

R. JOHNSTON,
Warden.

JULY REPORT OF THE FINANCE COMMITTEE

To the Warden and Council of the County of Peel.

Your Committee on Finance begs to report as follows:

1. We recommend approval for payment accounts listed on the attached pay sheet totalling $643.59.

2. Your Committee met on July 4th, 1961, with Mr. George Lowe, Manager, Royal Bank, Brampton, Mr. Ian Cameron, Fiscal Agent and

Mr. P. H. H. Ridout of the firm of Manning, Bruce, Paterson and Ridout. This meeting was called to discuss agreements with South Peel Hospital and Peel Memorial Hospital in connection with Hospital grants as well as a proposed schedule of debenture sales from the year 1961 to the year 1965.

3. We recommend that the agreements prepared by Manning, Bruce, Paterson and Ridout in connection with Hospital grants to South Peel Hospital and Peel Memorial Hospital be approved and that copies of the agreements be forwarded to South Peel Hospital and Peel Memorial Hospital for signatures by the proper authorities. We further recommend that By-laws be introduced at this session authorizing the Warden and Clerk to sign the said agreements, that the proposed By-laws be given two readings at this session and forwarded to the Ontario Municipal Board for approval.

4. We recommend that the attached schedule of proposed debenture sales covering the period from 1961 to 1965 be approved.

5. We recommend that Peel County Health Unit be informed that Peel County Council is prepared to appropriate up to $15,000.00 towards the cost of Health Unit Office accommodation in the proposed addition in Peel Memorial Hospital, provided appropriate rental arrangements can be made by the Health Unit.

6. We recommend that the following grants be made towards future construction at Dufferin Area Hospital out of current revenue.

1962	$20,000.00
1963	20,000.00
1964	20,000.00
1965	20,000.00
1966	20,000.00

We further recommend that the Clerk be instructed to have a By-law prepared for the August session of County Council authorizing these grants and that the By-law be given two readings and submitted to the Ontario Municipal Board for approval.

7. We recommend that Miss Ruth Abbott's salary (Court Reporter and County Court Judge's Secretary) be increased from $3,850.00 per annum to $4,000.00 per annum, effective January 1st, 1961.

8. We recommend that the County pay the three year premium to the Frank Cowan Company Limited for office Equipment Floater for Peel County Library Co-operative in the amount of $540.00. We

further recommend that the Library Co-operative be invoiced yearly for their share of the premium.

9. We recommend payment of the following Committee fees and mileages re meeting held July 4th, 1961:

W. E. Downey, 1 meeting and mileage	$24.00
T. E. McCollum, 1 meeting and mileage	22.80
A. M. Wilson, 1 meeting	20.00

10. C. Clark was present at the meeting held July 4th, but as this was the second meeting on that date, no Committee fee or mileage was allowed.

Adopted July 13, 1961.

T. E. McCOLLUM,
Acting Chairman.

R. JOHNSTON,
Warden.

SCHEDULE OF PROPOSED DEBENTURE SALES:

July 13, 1961

	1961	1962	1963	1964	1965	Total
County Roads	$ 300,000	$ 300,000	$300,000	$ 300,000	$300,000	$1,500,000
Peel Manor	550,000					550,000
Peel Memorial Hospital	300,000	860,000	160,000			1,320,000
South Peel Hospital		300,000	1,000,000	1,000,000	450,000	2,750,000
	$1,150,000	$1,460,000	$1,460,000	$1,300,000	$750,000	$6,120,000

PAYMENT VOUCHER FINANCE COMMITTEE

July 13, 1961

Donna Macfarlane	$ 20.00
R. J. Honey	14.50
A. E. Kilpatrick	72.92
Municipal Planning Consultants Co. Ltd.	300.00
Peel Registry Office	190.70
H. H. Rutherford	39.00
Frank Cowan Company Ltd.	6.47
	$643.59

T. E. McCOLLUM,
Acting Chairman.

R. JOHNSTON,
Warden.

JULY REPORT OF THE GOOD ROADS COMMITTEE

To the Warden and Council of the County of Peel.

Your Committee on Good Roads begs to report as follows:

1. We have a letter from Mr. A. G. Davis, Q.C., Solicitor for the County, requesting a Direction authorizing the transfer of lands from Alberta McCallum directly to George F. Gill in conjunction with the jog elimination at the Dixie-Burnhamthorpe intersection. The following resolution was passed by your Committee:

"That the Solicitors for Alberta McCallum be authorized to make deed directly to Gill instead of the County of Peel." We recommend the approval of this resolution.

2. We have a resolution from the County of Bruce requesting the Provincial Government to enact legislation which would provide for the increase in the speed limit from 50 M.P.H. to 60 M.P.H. on approved County Roads. We recommend that this resolution be endorsed.

3. We have a Report from the Engineering Department regarding the County Road System, a copy of which is attached for the information of Council. Your Committee has studied this report and the recommendation is that the question of assuming additional roads as County Roads to service new developments be referred to County Council for consideration.

4. Construction is in progress on the Streetsville Subway and a

10 foot road widening is required on the Britannia Sideroad. Satisfactory settlements have not as yet been negotiated with two of the affected property owners. The following resolution was passed by your Committee so as not to unduly delay the construction:

"Resolved that the Warden and Clerk be authorized to sign the expropriation plan for lands required for the construction of the Streetsville Subway being parts of Lot 5, Concession 5 W.H.S., and Part of Lots 23 and 24 Registered Plan Streetsville No. 2, Township of Toronto." We recommend the approval of this resolution and that negotiations be continued in attempt to satisfactorily compensate the afftected property owners.

5. We have a letter and plan from the Ontario Department of Highways regarding the Assumption of a portion of land adjacent to Highway No. 10 as a Highway in the Township of Caledon. We recommend that this be acknowledged and filed.

6. We have three letters and plans from the Ontario Department of Highways regarding the Assumption of three portions of land adjacent to Highway No. 2 as a Highway in the Township of Toronto. We recommend that this be acknowledged and filed.

7. We have a letter and plan from the Ontario Department of Highways regarding the transfer of a portion of a service road adjacent to Highway No. 2 in the Township of Toronto to the Township of Toronto. We recommend that this be acknowledged and filed.

8. We are in receipt of signal location plans from the Canadian Pacific Railway Company for two County Road Crossings. The following resolution was passed by your Committee:

"Resolved that the Warden and Clerk be authorized to sign the signal location plans for the following railway crossings

1. Canadian Pacific Railway and County Road No. 5.

2. Canadian Pacific Railway and County Road No. 1."

We recommend the approval of this resolution.

9. We have a letter from the Minister of Highways regarding a resolution of the Counties of Northumberland and Durham that was endorsed by the County of Peel respecting contributions by Cities to Suburban Road Commissions in adjoining Counties. The Minister advises that this matter will be the subject of a further study. We recommend that this be filed.

10. We are in receipt of the approval of Debenture Sales in

the amount of $300,000.00 for capital works from the Ontario Municipal Board. We recommend that this be filed.

11. Prequalified tenders were called for the construction of Derry Road West. The following resolution was passed by your Committee:

"Resolved that the tender received for Contract No. 5H-60—Grading and Granular Base on Derry Road West from Highway No. 10 to the Fourth Line West in the Township of Toronto, be accepted as per Tender Submitted by Curran & Briggs Limited, Rexdale, at unit prices totalling $210,088.00. Subject to the approval of the Ontario Department of Highways." We recommend the approval of this resolution.

12. Prequalified Tenders were called for the Construction of the Streetsville Road. The following resolution was passed by your Committee:

"Resolved that the Tender received for Contract No. 1A-61—Grading and Granular Base on the Fourth Line West from Britannia Sideroad to Highway No. 401, in the Township of Toronto, be accepted as per Tender submitted by Peel Construction Limited, Brampton, at unit prices totalling $76,107.90. Subject to the approval of the Ontario Department of Highways." We recommend the approval of this resolution.

13. Tenders were called for the extension of the Malton Bridge. The following resolution was passed by your Committee:

"Resolved that the Tender received for Contract No. B-7B-61, the Malton Bridge extension in the Police Village of Malton, be accepted as per Tender submitted by Armstrong Bros. Co. Limited, Brampton, at unit prices totalling $11,246.50. Subject to the approval of the Ontario Department of Highways." We recommend the approval of this resolution.

14. Tenders were called for the supply of one—1-ton pickup truck. The following resolution was passed by your Committee:

"Resolved that the Tender received for the supply of one 1-ton pickup truck be accepted as per Tender submitted by J. A. McCleave & Son, Brampton, at a total price of $2,510.00. Subject to the approval of the Ontario Department of Highways." We recommend the approval of this resolution.

Adopted July 13, 1961.

R. W. SPECK,
Chairman.

R. JOHNSTON,
Warden.

LIST OF BIDDERS FOR CONTRACT No. 5H-60

Curran & Briggs, Limited, Disco Road, Rexdale, Ontario	$210,088.00
King Paving Company Limited, Box 550, Oakville, Ontario	210,139.90
Peel Construction Company Limited, Box 1000, Brampton, Ontario	211,894.80
Miller Paving Limited, 56 Blake Street, Toronto 6, Ontario	267,693.00

LIST OF BIDDERS FOR CONTRACT No. 1A-61

Curran & Briggs, Limited, Disco Road, Rexdale, Ontario	$ 74,820.10
Peel Construction Company Limited, Box 1000, Brampton, Ontario	76,107.90
King Paving Company Limited, Box 550, Oakville, Ontario	85,717.10
James L. Cooke Construction Co. Ltd., Water Street, Orangeville, Ontario	98,715.81
Miller Paving Limited, 56 Blake Street, Toronto 6, Ontario	104,064.00

LIST OF BIDDERS FOR CONTRACT No. B-7B-61

Armstrong Bros. Company Limited, Box 1000, Brampton, Ontario	$11,246.50
Inverleigh Construction Limited, 236 Vaughan Road, Toronto 10, Ontario	11,631.75
Clan Construction Limited, Box 334, Maple, Ontario	11,900.00
Ellins Construction Company Limited, Indian Line Road, Rexdale P.O., Ontario	13,833.01

LIST OF BIDDERS FOR ONE 1-TON PICKUP TRUCK

*Graydon King Motors, Limited, 23-25 Cambridge Street, Lindsay, Ontario	$2,213.00
*Does not meet specifications.	
J. A. McCleave & Sons, 250 Queen Street West, Brampton, Ontario	2,510.00
Geo. R. Farr & Son Ltd., 130 Main Street North, Brampton, Ontario	2,520.00

June 29, 1961

Chairman and Members of the Road Committee,
Corporation of the County of Peel,
Brampton, Ontario.
Gentlemen:

The following report regarding the County Road System is respectfully submitted for your consideration.

Existing Conditions

The County Road System now totals 170.0 miles and is outlined on the attached map of the County. At the completion of the 1961 construction season the classification of the roads will be as follows:

1.	Concrete and Hot-mix asphalt	60.0 miles
2.	Granular Base prepared for pavement	19.2 miles
3.	Old pavements and double surface treatment	47.9 miles
4.	Gravel and prime	42.9 miles
		170.0 miles

By applying a priority rating to each road arrived at by the need for improvement based on the 1960 traffic study it has been estimated that approximately 67% of the County Road System is now constructed to an acceptable standard. Upon the completion of the paving of the 19.2 miles that will be prepared for paving this year this figure will be raised to 71%. This increase of only 4% appears to be low for approximately 20 miles of paving but it should be noted that the roads that are reconstructed and now only require paving have a high acceptability rating. It should also be noted that these figures assume that several of the existing gravel and prime roads are acceptable for the present day traffic.

Criteria

The Department of Highways have recommended to the Counties of Ontario the following six criteria as guides in determining desirable County Roads. The criteria should be applied in the sequence shown, and are as follows: A county road should do one or more of the following:

1. Connect cities, towns, villages, police villages and hamlets of more than 150 persons in 500 acres or less, to each other and to the King's Highways System by the shortest route along existing road allowances, unless such a service is now provided by the King's Highway System.

2. Provide County Road Service to consistent attractors of heavy vehicles such as quarries, gravel pits and saw mills in continuous operation, sale barns, army and air force camps, mines, et cetera.

3. Provide County Road Service parallel to major topographical barriers to free traffic movement on the local road system, and where necessary and feasible, on crossings of such barriers.

4. Provide County Road Service close to summer resort areas.

5. Provide County Road Service on those roads which are extensions of arterial streets in urban municipalities to the first intersection where the annual average daily traffic is below 400 V.P.D., then connect to either a county road or King's Highway by the shortest route.

6. Provide County Road Service within the cells formed by the King's Highways and the County Roads laid out by the above, where the cells so formed are greater than 8 miles across when the population density is less than 20 persons per square mile, 6 miles across when the population density is less than 40 persons but greater than 20 persons per square mile, and 4 miles across when the population density is greater than 40 persons per square mile.

Upon applying these criteria to the Peel County Road System it is obvious the existing system has been exceedingly well chosen. Developments in areas such as Clarkson, Peel Village and Bramalea have somewhat dated the Road System and the following is an outline of the effects of these developments.

Developments

The various developments in the southern portion of the County have changed the road requirements although not to the extent that would at first be expected. The southern portion of Toronto Township has developed in a manner so as to utilize the existing Road System, particularly the King's Highways. The south east portion of the Township is well serviced in the north-south direction by County Roads, this also applies to the south-west portion although the existing Fifth Line West is very inadequate south of the Queen Elizabeth Way. The Fifth Line West north of the Queen Elizabeth Way should be constructed at least to Highway 5 in the very near future and be extended northerly as required by the developments. The east-west King's Highways with the Queen Elizabeth Way, 403 and 401 being controlled access leaves a shortage of a major collector road in this direction, particularly in the Streetsville area. Metropolitan Toronto and Department of Highways have plans for linking the Lower Base Line into the junction of Highways 401, 403 and 27 and it would therefore appear that with this important easterly connection and with the proposed development in the Streetsville area that the Lower Base Line should at some future date become a County Road.

The developments of Peel Village and Bramalea have already progressed to such an extent that a considerable amount of traffic is generated in this area. The Upper Base Line is now important enough to be assumed as a County Road, thus making the Base Line a County Road from the West limits of the County to Clairville. Metropolitan Toronto is planning a major east-west artery to meet this road in the vicinity of Clairville. The completion of the Dixie Road from Derry Road East to Highway No. 7 as a County Road would provide a major north-south artery and a connection between

Highways 2, Queen Elizabeth Way, 5, 403, 401 and 7, thus relieving the traffic on Highway No. 10.

The Road System north of Highway No. 7 is well integrated with the existing King's Highways and is adequate for the present time.

Assumptions and Reversions

As previously outlined, the Road System has been well chosen. All the roads meet the criteria of the Department of Highways and therefore should remain in the County Road System and not be reverted to the local municipalities.

The question of adding additional roads to the County Roads System is one which most Counties in Ontario have in the past fought desperately against. This does not appear logical in a growing County such as Peel. It would appear that a more logical approach to the subject would be that where a County Road System exists that it should grow with the development of the County. If the Couny Roads are constructed and expanded as required by increased development and therefore increased assessment there should be no additional burden to the taxpayer.

Peel County has been catching up on a sizeable backlog of capital construction but it would now appear that the County Road System can now best serve the residents of the County by expanding so as to be beneficial to the new developments.

Conclusions

1. That consideration be given to the assumption of the Lower Base Line as a County Road from the West to the East limits of the County as soon as development commences in the Streetsville area, and/or a structure is built over the Etobicoke River by the Townships of Etobicoke and Toronto.

2. That the Upper Base Line road between the Township of Toronto, the Town of Brampton and the Township of Chinguacousy from the 4th Line West to the 6th Line East be assumed as a County Road.

3. That the Dixie Road from Derry Road East to Highway No. 7 be assumed as a County Road.

Respectfully submitted,

R. A. CRUISE, P.Eng.,
County Engineer.

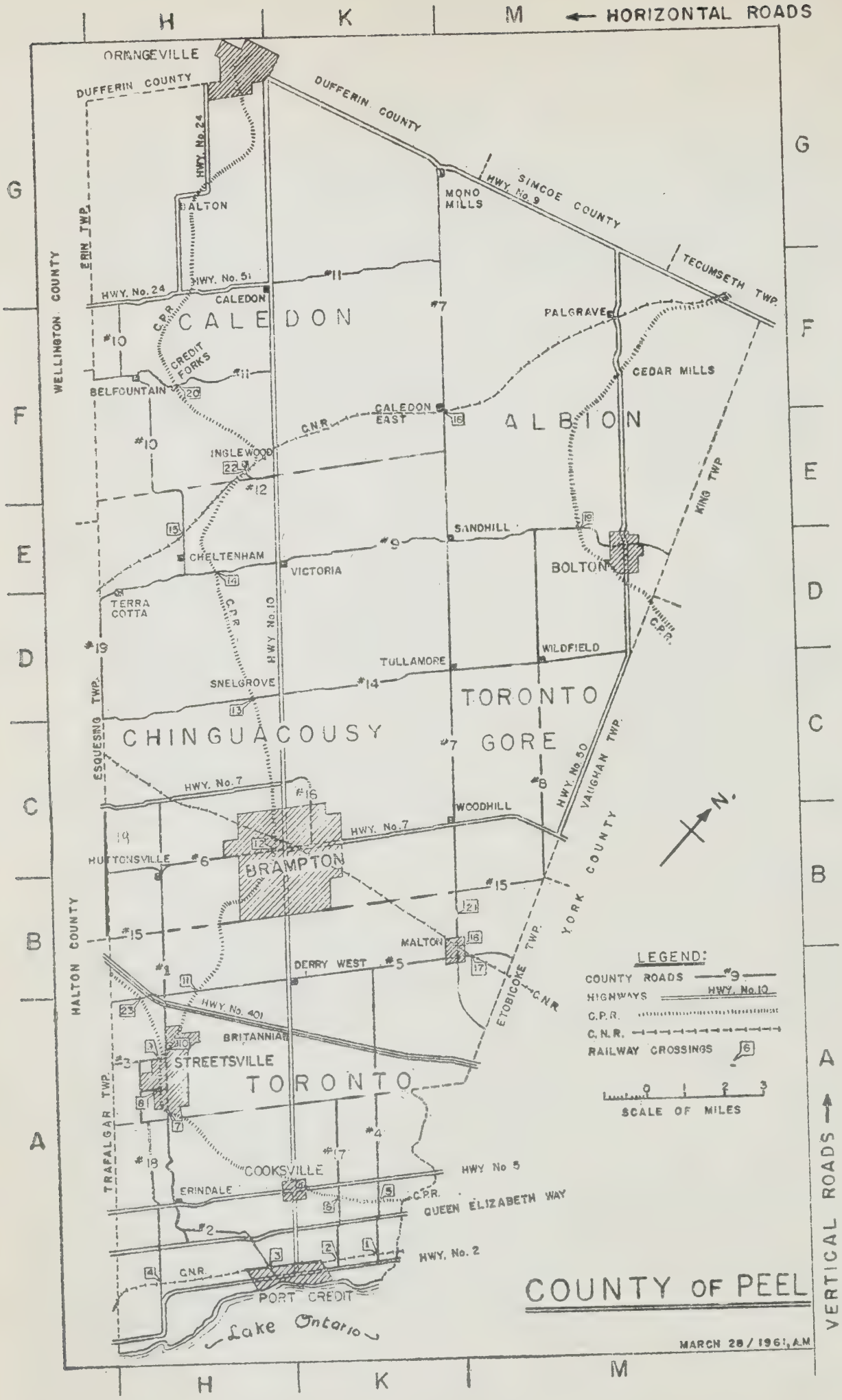
HORIZONTAL ROADS
VERTICAL ROADS
ORANGEVILLE
DUFFERIN COUNTY
DUFFERIN COUNTY
SIMCOE COUNTY
HWY. No. 9
MONO MILLS
TECUMSETH TWP.
HWY. No. 24
ERIN TWP.
WELLINGTON COUNTY
BALTON
HWY. No. 51
CALEDON
HWY. No. 24
CALEDON
CREDIT FORKS
BELFOUNTAIN
PALGRAVE
CEDAR MILLS
CALEDON EAST
ALBION
C.N.R.
INGLEWOOD
KING TWP.
SANDHILL
CHELTENHAM
VICTORIA
BOLTON
TERRA COTTA
HWY. No. 10
WILDFIELD
TULLAMORE
SNELGROVE
TORONTO GORE
CHINGUACOUSY
ESQUESING TWP.
HWY. No. 7
HWY. No. 50
VAUGHAN TWP.
WOODHILL
HWY. No. 7
HUTTONSVILLE
BRAMPTON
YORK COUNTY
MALTON
DERRY WEST
ETOBICOKE TWP.
HALTON COUNTY
HWY. No. 401
BRITANNIA
STREETSVILLE
TORONTO
TRAFALGAR TWP.
COOKSVILLE
HWY No 5
ERINDALE
QUEEN ELIZABETH WAY
HWY. No. 2
PORT CREDIT
Lake Ontario
LEGEND:
COUNTY ROADS
HIGHWAYS
HWY. No. 10
C.P.R.
C.N.R.
RAILWAY CROSSINGS
SCALE OF MILES
COUNTY OF PEEL
MARCH 28/1961, A.M.

July 12, 1961

Chairman and Members of the Road Committee,
Corporation of the County of Peel,
Brampton, Ontario.

Gentlemen:

Re: Contracts No. 5H-60 and No. 1A-61

It has been brought to our attention that consideration may be given to awarding one or both of the above noted contracts to a contractor other than the low bidder. We are therefore submitting the following to indicate our opinion in this matter for your consideration.

The function of the Engineering Department regarding tendering procedures is to prepare clear, concise and fair tenders and to publicly advertise for bidders to submit prices for completing works in accordance with the instructions of the Committee. In the past we have also been required to advise the Committee of the capability of various contractors. This is no longer required as the Committee has instituted a system of prequalification of bidders which ensures that all contractors who are issued with tender forms and therefore allowed to tender are capable of satisfactorily completing the required works. This prequalification procedure has been used in both of the above noted contracts.

The question of Municipalities giving preference to local contractors is one that has caused considerable controversy in the construction and Municipal fields. Our opinion regarding this matter is as follows: **Qualifications regarding Contractors should be clearly stated before the issuing of tenders.** It would be inconceivable for any Village, Town or Township in the County of Peel to restrict bidders on large contracts to those who reside in the Municipality concerned. Similarly we feel that it would be inconceivable for the County of Peel to restrict bidders to those contractors who reside within the County. Should this requirement be enforced on future contracts in addition to the prequalification ratings required it would be quite possible to receive only one bid on a future tender call. This would of course defeat the purpose of public tendering to increase competition and ensure that value is received for monies spent. In this instance where the contractors were not restricted from bidding because of their geographical location, we feel that this should not be a consideration for these tender awards.

The Ontario Road Builders Association whose aims are to develop the highest standards of construction and business methods and pro-

mote liason with government have taken a definite stand on this matter. The following is a quotation from a letter from the O.R.B.A. to the County of Bruce concerning a tender award by the County of Bruce to the second bidder on a small bridge construction project:

"The primary objective of all county contract awarding authorities, under the competitive bidding system, is to attract as many responsible tenderers as possible, at each letting. Our Association records its conviction that Bruce County, in rejecting this lowest bid from a properly qualified source, is defeating this commendable principle. We believe that responsible bidders will lack a desire to undertake the sizeable cost of estimating and bidding on your work, under such adverse circumstances."

We concur with this quotation and do feel that if the policy of awarding the tender to the lowest qualified bidder is not adhered to that the competition on future tender calls will be greatly reduced. It should also be noted that the three low bidders on each of the above noted contracts are presently listed as members of the O.R.B.A.

The Municipal Roads Branch of the Ontario Department of Highways will of course, only subsidize these contracts to the limit of the lowest qualified bid received. This in terms of dollars is not significant in this case although it does indicate that the Department feels that the low bid should be accepted. The Ontario Department of Highways contracts on prequalified tenders calls are invariably awarded to the low bidder. This we feel is particularly significant in contracts such as the two in question as approximately 55% of the monies spent by the County on this type of a contract has been raised by various means by the Provincial Government.

In conclusion we feel that it would be in the best interests of the County of Peel to adopt and adhere to a policy of awarding tenders to the low bidder on all prequalified contracts.

The foregoing is respectfully submitted for your consideration.

R. A. CRUISE, P.Eng.,
County Engineer.

JULY REPORT OF THE HEALTH UNIT COMMITTEE

To the Warden and Council of the County of Peel.

Your Committee on Health Unit begs to report as follows:

1. The regular meeting of the Health Unit Board was held on July 5th, 1961.

2. Payment of accounts and Committee fees were authorized.

3. A request was received from the Streetsville Public School Board for the re-establishment of a Dental Health Unit. The M.O.H. was instructed to reply to the Streetsville Public School Board outlining the activities of the Health Unit in this respect and the sympathetic interest of the Board to their request.

4. The M.O.H. has been authorized to take necessary steps to have suitable Health Unit accommodation made available in the new addition at Peel Memorial Hospital.

5. The following resolution was passed by the Health Unit Board. "That Liability Insurance Coverage be increased as follows:

Premises and Operations—$100,000.00 inclusive.

Malpractice—$10-50,000.00.

Voluntary Medical Payments—$500.00."

6. The following resolution was passed by the Health Unit Board. "That the report of Proctor and Redfern, Civil and Consulting Engineers, dated June 23, 1961, re Draft Plan of Subdivision T-12599, Part of Lots 21 and 22, Concession 2 S.D.S. Owner Premium Holdings Limited be approved and that we recommend to the Municipal Corporation of the Township of Toronto that their recommendations be adopted and that this subdivision proceed after soil modifications have been made as recommended and approved by the above engineering firm."

7. The Chairman of the Board and Mrs. H. Beshiri, Bookkeeper, Clerk-Treasurer's Office, have been authorized to sign Health Unit Cheques, during the Secretary-Treasurer's holidays in 1961.

Adopted July 13, 1961.

C. F. KLINE,
Chairman.

R. JOHNSTON,
Warden.

JULY REPORT OF THE LIBRARY COMMITTEE

To the Warden and Council of the County of Peel.

Your Committee on Library begs to report as follows:

A meeting of the Peel County Library Co-operative Board was held July 6th, 1961.

1. A report was received from the Librarian and Chairman of the Board re the Ontario Library Convention in Hamilton.

2. Col. Conover and Mrs. Risko reported that the bulk distribution of books to the larger schools had not been satisfactory, due to the lack of co-operation on the part of some of the teachers. After a full discussion with regard to the Bulk distribution of books, particularly in the Malton area, it was moved by Mr. Finkle, seconded by Mr. Hooke that Colonel Conover contact (a) the School Board Officials, or attend Board meeting with a view to finding out whether the bulk delivery of books is required or not; and if a letter could be received by this Board indicating their desire in one way or the other. This would serve as a guide for further distribution of books in this area.

3. The Board has authorized that insurance on Library contents and books be increased to $60,000.00 effective June 23, 1961.

4. We recommend payment of the following Committee fees and mileages re meeting of the Finance Committee held June 28, 1961, and regular Board meeting held July 6th, 1961.

F. Dowling, 1 meeting and mileage	$22.00
D. Hooke, 2 meetings and mileage	50.40
N. O. House, 2 meetings and mileage	45.20
R. V. Conover, 2 meetings	40.00
R. E. Finkle, 1 meeting	20.00
E. R. Underhill, 1 meeting	20.00

Adopted July 13, 1961.

D. HOOKE,
Chairman.

R. JOHNSTON,
Warden.

JULY REPORT OF THE PEEL MANOR COMMITTEE

To the Warden and Council of the County of Peel.

Your Committee on Peel Manor begs to report as follows:

1. We recommend approval for payment accounts listed on the attached pay sheet totalling $9,334.85.

2. The following resolution was passed by your Committee: "That the salary schedule of Peel County Manor be changed as follows:

Kitchen Help ..... $150.00 Monthly Salary

effective July 1st, 1961." We recommend approval of this resolution.

3. The following resolution was passed by your Committee: "That Miss Victoria Dean be re-admitted to Peel Manor, subject to satisfactory medical and X-Ray." We recommend approval of this resolution.

4. One application for admittance to Peel Manor was approved at the July meeting, from the Township of Toronto.

5. We recommend payment of the following Committee fees and mileages re meeting held July 7th, 1961.

C. Clark, 1 meeting and mileage	$22.00
W. E. Downey, 1 meeting and mileage	24.00
T. W. Glassford, 1 meeting and mileage	24.40
R. W. Speck, 1 meeting and mileage	23.20
R. Johnston, 1 mileage	3.60

Adopted July 13, 1961.

C. CLARK,
Chairman.

R. JOHNSTON,
Warden.

PAYMENT VOUCHER PEEL MANOR COMMITTEE

July 13, 1961

Ontario Hospital Services Commission	$ 73.50
Pocket Money	276.00
Payroll Transfer	6,355.14
Department of National Health and Welfare	55.00

Brown's Bread	138.90
Brampton Hardware	7.37
S. Cowton	39.00
Sam Caruso	114.70
County of Peel	3.20
Cassidy's Ltd.	82.40
Jim Dear's Shoe Store	5.35
Erindale Foods Limited	474.45
Findlay's Dairy	22.50
F. T. Hill & Co. Ltd.	12.15
Industrial Supply House Ltd.	18.00
Ingram & Bell	62.04
Kingshott Gardens	13.60
Marshall & Blackwell	115.43
The Maple Leaf Cleaners	13.50
Pocock Dairy	284.84
Mother Parker's	33.50
Peel Electric Services Ltd.	4.00
Peel Seed Growers Co-Op	50.90
Peel's Pharmacy	236.38
Swift Canadian Co. Ltd.	305.23
Swift Canadian Co. Ltd.	73.15
Sovereign Film Distributors Ltd.	18.20
The Peel Creamery	130.29
Ron Rider Fuels Ltd.	110.46
Thompson Tire	1.03
Underwood Limited	3.85
White's Fish Company	49.10
Charles Wilson Limited	4.80
West Chemical Products Ltd.	102.63
Reader's Digest	2.99
G. H. Wood & Co.	35.52
F. L. Watson	5.75
Total	$9,334.85

C. CLARK,
Chairman.

R. JOHNSTON,
Warden.

JULY REPORT OF THE PEEL MANOR BUILDING COMMITTEE

To the Warden and Council of the County of Peel.

Your Committee on Peel Manor Building begs to report as follows:

1. Insurance coverage has been arranged with the County Insurance broker in accordance with Clause No. 2 of the June report of this Committee.

2. The following resolution was passed by your Committee: "That change orders No. 1 and No. 2 be approved as follows:

No. 1 Decrease contract	$ 88.50
No. 2 Increase contract	541.00

Subject to an explanation from the Architect of the changes covered in Change Order No. 2 and subject to approval of the Department of Public Welfare." We recommend approval of this resolution.

3. The following resolution was passed by your Committee: "Resolved that an advertisement be placed in all papers in the County for the sale of two used boilers, highest or any tender not necessarily accepted." We recommend approval of this resolution.

4. Tenders were called for the supply of finishing hardware for the addition at Peel Manor. As only one tender was received the Clerk was instructed to invite a number of Wholesale Hardware firms to bid on the finishing hardware for the new addition at Peel Manor, on the same specifications as drawn up by the Architect, tenders to close at 3 p.m. Friday, July 21st. The Architect was instructed to place an advertisement in the Daily Commercial News in connection with Finishing Hardware for one week.

5. We recommend payment of the following Committee fee and mileage to the Chairman of the Committee who was called to the construction on one occasion by the Clerk-Treasurer in connection with the used boilers, on June 22, 1961.

C. Clark, 1 meeting and mileage	$22.00

6. We recommend payment of the following Committee fees and mileages re meetings held July 7th and July 10th.

C. Clark, 1 meeting and mileage	$22.00
W. E. Downey, 1 meeting and mileage	24.00

T. W. Glassford, 1 meeting and mileage	24.40
T. E. McCollum, 2 meetings and mileage	45.60
R. W. Speck, 1 meeting and mileage	23.20

7. Messrs. Clark, Downey, Glassford, Speck and Johnston were present at the meeting held July 7th, but this was the same day as the regular meeting of the Peel Manor Committee, no Committee fees were allowed.

Adopted July 13, 1961.

C. CLARK, Chairman.

R. JOHNSTON, Warden.

JULY REPORT OF THE PLANNING AND DEVELOPMENT COMMITTEE

To the Warden and Council of the County of Peel.

Your Committee on Planning and Development begs to report as follows:

1. We are in receipt of a Notice from the Ontario Municipal Board re an application of the Township of Albion for approval of its restricted Area By-law Number 795. We recommend that this notice be filed.

2. We are in receipt of a Notice form the Ontario Municipal Board re the application of the Township of Toronto for approval of its restricted Area By-law Number 3419. We recommend that this Notice be filed.

3. We are in receipt of a copy of Ontario Planning Volume No. 8, No. 3, from the Department of Municipal Affairs. We recommend that this be filed.

4. We are in receipt of the Planning Act, 1961, from the Department of Municipal Affairs. We recommend that this be filed.

5. We recommend payment of the following additional mileage accounts, to correct error in mileage accounts paid in May re trip to Whitby.

J. J. Berney	$6.10
D. Hooke	6.80
N. O. House	6.50
R. Johnston	5.70

6. We recommend payment of the following Committee fees and mileages re attendance at a Tri-County Planning Committee meeting in Newmarket on May 26th, 1961.

D. Hooke, 1 meeting and mileage	$25.40
N. O. House, 1 meeting and mileage to Newmarket (118)	31.80
T. E. McCollum, 1 meeting and mileage to Newmarket (124)	32.40
R. Johnston, 1 mileage	3.60

7. We recommend payment of the following Committee fees and mileages to members of County Council who attended a Tri-County Committee meeting in Newmarket, on May 26th, 1961.

J. M. Adamson, 1 meeting and mileage	$22.00
W. E. Downey, 1 meeting and mileage	24.00
W. G. Shaw, 1 meeting and mileage	22.00

8. We recommend payment of the following Committee fees, mileage and expenses to members of the sub-Committee of the Tri-County Planning Committee, held in Richmond Hill, May 30th, 1961.

N. O. House, 1 meeting, mileage to Richmond Hill (68)	$26.80
T. E. McCollum, 1 meeting, mileage to Richmond Hill (88)	28.80

9. We recommend payment of the following Committee fees and mileages re meeting held June 9th, 1961.

J. J. Berney, 1 meeting and mileage	$24.00
D. Hooke, 1 meeting and mileage	25.20
N. O. House, 1 meeting and mileage	22.60
T. E. McCollum, 1 meeting and mileage	22.80

10. We recommend payment of following Committee fees and mileages to Maple, June 28th, 1961.

N. O. House, 1 meeting and mileage	$22.60
J. J. Berney, 1 meeting and mileage	30.00
T. E. McCollum, 2 meetings and mileage	56.00

11. We recommend payment of following Committee fees and mileage at Newmarket on June 29th, 1961.

N. O. House, 1 meeting and mileage	$22.60
J. J. Berney, 1 meeting and mileage	28.20

T. E. McCollum, 1 meeting and mileage	32.40
D. Hooke, 1 meeting and mileage	25.20
A. M. Wilson, 1 meeting and mileage	29.00
C. Clark, 1 meeting and mileage	31.00
T. W. Glassford, 1 meeting and mileage	24.40
R. J. Innis, 1 meeting and mileage	23.80
W. G. Shaw, 1 meeting and mileage	23.20
R. Johnston, 1 meeting and mileage	3.60

Adopted July 13, 1961.

J. J. BERNEY, Chairman.

R. JOHNSTON, Warden.

JULY REPORT OF THE PRINTING AND MISCELLANEOUS COMMITTEE

To the Warden and Council of the County of Peel.

Your Committee on Printing and Miscellaneous begs to report as follows:

1. We recommend approval for payment accounts listed on the attached pay sheet totalling $1,302.27.

Adopted July 13, 1961.

A. M. WILSON, Chairman.

R. JOHNSTON, Warden.

PAYMENT VOUCHER PRINTING AND MISCELLANEOUS COMMITTEE

July 13, 1961

Autographic Business Forms, Ltd.	$ 167.84
H. G. Barlow Co., Ltd.	77.93
Bruce McClure Printing	90.48
Charters Publishing Co.	49.67
Copeland-Chatterson Ltd.	153.87
S. R. Hart & Co. Ltd.	442.79

Peel Gazette Ltd.	196.25
G. A. Price	15.40
Recordak of Canada Ltd.	103.40
University of Toronto Press	4.64
	$1,302.27

A. M. WILSON,
Chairman.

R. JOHNSTON,
Warden.

JULY REPORT OF THE PROPERTY COMMITTEE

To the Warden and Council of the County of Peel.

Your Committee on Property begs to report as follows:

1. We recommend approval for payment accounts listed on the attached pay sheet totalling $1,614.94.

2. We are in receipt of a request from the Town of Brampton re renting the County Council Chamber for Town Council meetings on Monday of each week as well as monthly meetings of the Town Planning Board. We recommend that this request be deferred until the August meeting of County Council.

3. We are in receipt of a request from the Sheriff for an electric Adding Machine. We recommend that this request be deferred.

4. We have received a request from His Honour Judge Grant for additional equipment and furniture for his office and the Judge's chamber. Your Committee will meet with Judge Grant before the August session of County Council at which time a recommendation will be made with respect to his request.

5. We recommend that changes in Court Offices be approved as follows:

That the following offices be moved to the front of the Old Registry Building, (offices previously occupied by Davis, Davis and Webb):

(a) Juvenile & Family Court room from 44 Nelson Street West.
(b) Probation Office from second floor of Court House.
(c) Clerk of the Juvenile and Family Court from second floor of the Court House.
(d) Judge of the Juvenile and Family Court from second floor of the Court House.

We further recommend that the Clerk be instructed to implement these moves as soon as possible. Further recommendations with respect to other office accommodation will be presented to Council at the August session.

6. We are in receipt of a request from the Registrar of Deeds for a document storage case, to cost $1,259.00, from Office Specialty Mfg. Co. Ltd. We recommend that the Clerk be instructed to obtain two additional prices for this storage case, and that the request be given furher consideration at the August session.

7. The following tenders were received from the following contractors to construct a washroom adjoining the Judge's Robing Room.

Carl Salter Construction Co.	$688.39
David J. Delworth	627.00
Jim Archdekin	517.80

We recommend that the tender of Jim Archdekin in the amount of $517.80 be accepted, this being the lowest tender received.

8. The following tenders were received for the supply of Anthracite Rice Coal for the County Jail and Registry Building, for the 1961-62 heating season.

Peoples Fuel	$18.95 per ton
Peel Ice and Fuel	17.25 per ton

We recommend that the tender of Peel Ice and Fuel be accepted, this being the lowest tender received.

9. The following tenders were received for the supply of No. 2 Domestic Fuel Oil for the Old Registry Office, Caretaker's Residence, County Offices, 44 Nelson Street West and Peel County Manor, for the 1961-62 heating season:

Peoples Fuel	15c per gallon (Firm)
Imperial Oil Limited	14.6c per gallon (Fluctuating)
British American Oil Co. Ltd.	14c per gallon (Firm)
Ron Rider Fuels Ltd.	14c per gallon (Firm)

We recommend that the tender of Ron Rider Fuels Ltd., be accepted.

10. The following tenders were received for the supply of No. 4 Medium Industrial Fuel Oil for Peel Manor for the 1961-62 heating season:

Imperial Oil Limited	11.25 per gallon (Fluctuating)
British American Oil Company Ltd.	12.45 per gallon (Firm)
Ron Rider Fuels Ltd.	11.6 per gallon (Firm)

We recommend that the tender of Ron Rider Fuels Ltd., be accepted at 11.6 per gallon, as this was the lowest firm bid received, subject to confirmation that the oil as tendered will not have to be pre-heated.

11. The following tenders were received to cover both stairways in the Court House:

Lakeshore Floor Finishers Ltd.	$224.00
Delwilton Carpet & Tile Ltd.	216.75
Jim Archdekin	159.30

We recommend that the tender of Jim Archdekin be accepted, at a price of $159.30, as this was the lowest tender received.

12. We recommend that the Peel County Historical Society be granted permission to use the basement of the Old Registry Building for storage purposes.

13. We recommend payment of the following Committee fees and mileages re meeting held June 30, 1961:

J. M. Adamson, 1 meeting and mileage	$22.00
C. Clark, 1 meeting and mileage	22.00
T. E. McCollum, 1 meeting and mileage	22.80
R. W. Speck, 1 meeting and mileage	23.20
R. Johnston, 1 mileage	3.60

Adopted July 13, 1961.

T. E. McCOLLUM,
Chairman.

R. JOHNSTON,
Warden.

PAYMENT VOUCHER PROPERTY COMMITTEE

July 13, 1961

County Buildings

The Advertiser	$ 7.00
Elmore Archdekin	242.82
Blain's Hardware	4.40
Brampton Hardware	18.24
Brampton Maintenance Service	126.00
Bruce McClure Printing	19.80
S. Cowton	45.50
Early's Farm Supply	29.50
Heatley Millwork & Builders' Supplies	8.40
J. I. Holcomb Mfg. Co.	79.77
Office Specialty	211.05
Pitney-Bowes of Canada Ltd.	86.40
The Review	6.72
Ron Rider Fuels Ltd.	18.42
Shaw's Farm Implement Supply	2.60
T. H. B. Symons	10.30
Lewis W. Sanderson	97.10
Sayer's Paint & Wallpaper	21.15
Underwood Limited	63.45
Wyant & Co. Ltd.	78.75

Jail

Arscott's Meat Market	91.20
Brown's Bread	49.40
Ingram's Groceteria	143.89

Brampton All-Jersey Dairy	22.00
Pocock Dairy	7.92
Peel's Pharmacy	20.39
Dr. Colin Heggie	58.00
S. Cowton	13.00
Crest Hardware	12.57
Dyer & Miller Bros. Ltd.	4.70
Page Bros. Products Ltd.	14.50
	$1,614.94

T. E. McCOLLUM,
Chairman.

R. JOHNSTON,
Warden.

FIRST REPORT OF THE NORTH PEEL AREA COMMITTEE RE COUNTY GOVERNMENT

To the Warden and Council of the County of Peel.

Your Committee on County Government begs to report as follows:

1. A meeting of the North Peel Area Committee was held in the County Council Chambers, Brampton, on July 11th, 1961.

Members present at this meeting were:

BOLTON—

Reeve W. E. Downey

Councillor R. Bulloch

Councillor R. Smith

CALEDON EAST—

Reeve J. J. Berney

ALBION—

Reeve R. Johnston

Deputy-Reeve R. J. Innis

Councillor H. Pind

CALEDON—

Reeve T. W. Glassford

2. After considerable discussion re County Government, Area Government and a Metro Form of Government, the following resolution was passed:

"Be it resolved that the Northern municipalities of Peel County recommend that a Committee of elected representatives be selected to investigate the advantages and disadvantages of forming an area administration for all of the County of Peel, and that the Committee be authorized to consult with whatever authorities or firms of consultants it deems necessary to gather information. This Committee to consist of Mayors or Reeves of the Northern part of Peel, and to work with the Committee being proposed by the Southern municipalities of the County." We recommend approval of this resolution.

3. We recommend payment of the following Committee fees and mileages to members of County Council that attended the meeting held July 11th, 1961.

J. J. Berney, 1 meeting and mileage	$24.00
W. E. Downey, 1 meeting and mileage	24.00
T. W. Glassford, 1 meeting and mileage	24.40
R. J. Innis, 1 meeting and mileage	23.60
R. Johnston, 1 mileage	3.60

Adopted July 13, 1961.

T. W. GLASSFORD,
Chairman.

R. JOHNSTON,
Warden.

FIRST REPORT OF THE SOUTH PEEL AREA COMMITTEE RE COUNTY GOVERNMENT

To the Warden and Council of the County of Peel.

Your Committee on County Government begs to report as follows:

1. A meeting of the South Peel Area Committee was held in the County Council Chambers, Brampton, on July 4th, 1961.

Members present at this meeting were:

BRAMPTON—

Mayor C. C. Core.

PORT CREDIT—

Mayor J. C. Saddington.

STREETSVILLE—

Reeve J. M. Adamson
Deputy-Reeve F. Dowling

CHINGUACOUSY—

Reeve C. Clark.
Deputy-Reeve N. O. House
Councillor F. Lyons

TORONTO TOWNSHIP—

Reeve R. W. Speck.
Councillor C. Jenkins
Councillor R. McMillan
Councillor V. Vignale
Councillor T. Dale

TORONTO GORE—

Reeve W. G. Shaw
Councillor P. McCool

2. After considerable discussion re County Government, Area Government and a Metro Form of Government, the following resolution was passed:

"Be it resolved that the Southern municipalities of Peel County recommend that a Committee of elected representatives be selected to investigate the advantages and disadvantages of forming an area administration for part or all of the County of Peel, and that the Committee be authorized to consult with whatever authorities or firms of consulants it deems necessary to gather information. This Committee to consist of Mayors or Reeves of the southern part of Peel, if the northern municipalities of the County feel they do not wish to participate, or the Mayors or Reeves of all the municipalities in Peel if the northern portion wish to participate." We recommend approval of this resolution.

3. We recommend payment of the following Committee fees and mileages to members of County Council that attended the meeting held July 4th, 1961.

J. M. Adamson, 1 meeting and mileage	$22.00
C. Clark, 1 meeting and mileage	22.00
F. Dowling, 1 meeting and mileage	22.00
N. O. House, 1 meeting and mileage	22.60
W. G. Shaw, 1 meeting and mileage	22.00
R. W. Speck, 1 meeting and mileage	23.20

Adopted July 13, 1961.

R. W. SPECK,
Chairman.

R. JOHNSTON,
Warden.

JULY REPORT OF THE PEEL MEMORIAL HOSPITAL COMMITTEE

To the Warden and Council of the County of Peel.

Your Committee on Peel Memorial Hospital begs to report as follows:

1. The construction of the new wing continues very satisfactorily.

2. The Building and Expansion Committee continues to meet every Tuesday morning.

3. The Plans of the new wing are being set up by the Architect and the Committee.

4. Provision in Plans is being provided for accommodation for the Health Unit.

5. We recommend payment of the following Committee fee and mileage:

C. F. Kline, 1 meeting and mileage to Kitchener (100) $30.00

Adopted July 13, 1961.

C. F. KLINE, Chairman.

R. JOHNSTON, Warden.

JULY REPORT OF THE SOUTH PEEL HOSPITAL COMMITTEE

To the Warden and Council of the County of Peel.

Your Committee on South Peel Hospital begs to report as follows:

The Board of Directors met in regular session, Thursday evening, June 15, 1961.

1. The Treasurer's Report including the monthly statement and accounts for payment totalling $54,622.43 was approved.

2. The report of the election of Medical Staff was presented by the Chief of Staff, Dr. Williams (as per attached list and was approved.

3. The Administrator's report for the month of May showing a higher percentage of occupancy of all departments was accepted.

Adopted July 13, 1961.

T. E. McCOLLUM, Chairman.

R. JOHNSTON, Warden.

THE SOUTH PEEL HOSPITAL

June 28, 1961.

The following is a report of the election of the Medical Staff held on June 7th, as reported by Dr. Williams at the general Board Meeting on June 15th, 1961, and approved by the Board:

Medical Staff Executive: President, Dr. G. D. Williams; Vice-President, Dr. John K. Dodds; Secretary, Dr. J. L. L. Steeds; Treasurer, Dr. Paul Irwin.

Chairman of Committees: Medical Records, Dr. John K. Dodds; Credentials, Dr. L. A. Eckert; Tissue, Dr. G. Robinson; Medical Audit, Dr. J. L. Brayley; Admission and Discharge, Dr. R. Perkin; Pharmacy, Dr. R. Sluzar; Infection, Dr. F. H. Prouse; Intern, Dr. D. Campbell.

DR. G. D. WILLIAMS, President,

S.P.H. Medical Staff.

ACCOUNTS, MINUTES, REPORTS AND BY-LAWS

of the

COUNCIL OF THE CORPORATION

of the

COUNTY OF PEEL

AUGUST SESSION

1961

R. JOHNSTON

WARDEN

PEEL GAZETTE LIMITED
Brampton, Ontario

Minutes

PEEL COUNTY COUNCIL

Council Chambers,

Brampton, August 17th, 1961

Peel County Council met on the above date at 10.00 a.m.

Members were all present.

Warden Roderick Johnston presided.

The meeting opened with saying The Lord's Prayer.

On motion minutes of the July session were adopted as printed.

Communications were received and read from the following:

Emergency Measures Office re meeting of Ontario Sub-region Number 2.

County Assessor requesting permission to attend the International Association of Assessing Officers Annual Conference.

Cooper Appraisals Limited re appraisal of County Buildings and Equipment.

County of Grey resolution requesting the Ontario Department of Highways to increase the subsidy on snow removal to 75 per cent.

Canadian Pacific Railway Company re signal location plans on County Road Number 5.

Mr. J. V. Ludgate, Municipal Engineer, for the Ontario Department of Highways requesting a resolution of the Road Committee outlining the reasons for the non-acceptance of the low tender on Contract 1A-61 which was awarded to the second bidder.

Township of Toronto Deed covering road widening on 5th Line West.

County of Halton re voting power at County Council.

Peel County Library Co-operative Minutes of Finance meeting held July 27th, 1961.

Ontario Hydro requesting an Easement at Peel Manor.

Clark Family thanking County Council for flowers.

On motion the communications were referred to the appropriate committees.

T. E. McCollum presented the August report of the South Peel Hospital and on motion the report was adopted.

C. Clark presented the August report of the Peel Manor Committee and on motion the report was adopted.

C. Clark presented the August report of the Peel Manor Building Committee and on motion the report was adopted.

61-94

Moved by C. Clark, Seconded by R. W. Speck:

Resolved that the County of Peel withdraw from the Tri-County Planning Area and that the Counties of York and Ontario be notified of this decision.

Carried.

T. W. Glassford presented the August report of the Children's Aid Committee and on motion the report was adopted.

C. F. Kline requested that the Agriculture and Reforestation Committee meet with the County Weed Inspectors to ascertain the amount of time spent by inspectors collecting Weed cutting accounts.

R. J. Innis presented the August report of the Welfare Committee and on motion the report was adopted.

W. G. Shaw presented the August report of the Agriculture and Reforestation Committee and on motion the report was adopted.

C. F. Kline presented the August report of the Peel Memorial Hospital Committee and on motion the report was adopted.

R. W. Speck presented the August report of the Area Government Committee and on motion the report was adopted.

D. Hooke presented the August report of the Library Committee and on motion the report was adopted.

On motion Council adjourned until 1.30 p.m.

Council resumed.

T. E. McCollum presented the August report of the Property Committee and on motion the report was referred to a Committee of the

Whole with J. J. Berney in the Chair. The report was studied in Committee and amended. On motion the Committee rose and T. E. McCollum moved the adoption of the Property Committee report as amended.

C. F. Kline requested a recorded vote on the motion to adopt the Property Committee Report, which resulted as follows:

For the motion: Adamson 2, Berney 1, Clark 2, Dowling 1, Downey 1, Hooke 1, House 2, Innis 1, Johnston 2, McCollum 2, Murray 2, Plaus 2, Shaw 1, Speck 2.—Total 22.

Against the motion: Kline 2.—Total 2.

Absent: Glassford 1, Wilson 2.—Total 3.

The motion was carried.

R. W. Speck presented the August report of the Good Roads Committee and on motion the report was referred to a Committee of the Whole with J. J. Plaus in the Chair. The report was studied in Committee.

C. M. Murray requested a recorded vote on Clause 4 of the Committee report which resulted as follows:

Voting in favour of Clause 4 as presented: Berney 1, Clark 1, Dowling 1, Downey 1, Hooke 1, House 1, Innis 1, Johnston 1, Kline 1, Shaw 1.—Total 10.

Voting against Clause 4 as presented: Adamson 1, McCollum 1, Murray 1, Plaus 1, Speck 1.—Total 5.

Absent: Glassford 1, Wilson 1.—Total 2.

Clause 4 was adopted as presented.

On motion the Committee rose and R. W. Speck moved the adoption of the Good Roads Report as presented.

61-95

Amendment to Clause 4 of the Good Roads Committee Report.

Moved by C. M. Murray, Seconded by J. M. Adamson:

That Clause Number 4 of the Good Roads Committee Report be deleted and that the Committee draft a letter to the Department of Highways in connection with Contract 1A-61, for the approval of County Council at its next session.

C. M. Murray requested a recorded vote on the amendment to Clause 4 of the Good Roads Committee report, which resulted as follows:

For the amendment: Adamson 2, Berney 1, Dowling 1, Downey 1, Hooke 1, House 2, Innis 1, Johnston 2, Kline 2, McCollum 2, Murray 2, Plaus 2, Speck 2, Wilson 2.—Total 23.

Against the amendment: Clark 2, Shaw 1.—Total 3.

Absent: Glassford 1.—Total 1.

The amendment was carried.

On motion the motion to adopt the Good Roads Report as amended was carried.

J. J. Plaus presented the August report of the Hospitalization Committee and on motion the report was adopted.

J. J. Plaus presented the August report of the Legislation Co-ordination and Personnel Committee and on motion the report was adopted.

J. M. Adamson presented the August report of the Emergency Measures Committee and on motion the report was adopted.

61-96

Moved by A. M. Wilson, Seconded by C. F. Kline:

Whereas New Hospital construction costs continue to be a heavy debenture charge on many municipalities, and

Whereas many hospitals are working with inadequate space and insufficient beds to serve the population, and totally unable to provide for a disaster, and

Whereas New hospitals are needed in many sections of the Country within the foreseeable future, and whereas there is a way to secure monies for this worthwhile purpose,

Therefore be it resolved that the Peel County Council petition the Federal and Ontario Provincial Governments to take early action to bring a Bill before their respective Houses to legalize a National Hospital Sweepstakes under Government jurisdiction and control of the chartered Banks of Canada, and that a copy of this resolution be sent to all County and Municipal Councils soliciting their support of the principle of this resolution.

Carried.

J. J. Berney presented the August report of the Planning and Development Committee and on motion the report was adopted.

C. M. Murray presented the August report of the Finance Committee and on motion the report was adopted.

Take Notice that at this session I will introduce a By-law to authorize a grant in the amount of $100,000.00 to Dufferin Hospital, out of current revenue.

C. M. MURRAY,

Leave granted.

61-97

Moved by C. M. Murray, Seconded by J. M. Adamson:

That the By-law to authorize a grant in the amount of $100,000.00 to Dufferin Area Hospital, out of current revenue, be now read a first time.

Carried.

The By-law was read a first time.

61-98

Moved by R. W. Speck, Seconded by C. M. Murray:

That we now adjourn to meet again Thursday, September 21st, 1961, at 10.00 o'clock or at the call of the Warden.

Carried.

The Warden thanked the members of Council for their co-operation in transacting the County business at this session.

After singing the National Anthem, Council adjourned.

HENRY H. RUTHERFORD, Clerk.

R. JOHNSTON, Warden.

Reports

AUGUST REPORT OF THE AGRICULTURAL & REFORESTATION COMMITTEE

To the Warden and Council of the County of Peel.

Your Committee on Agriculture & Reforestation begs to report as follows:

1. We recommend approval for payment accounts listed on the attached pay sheet totalling $1,354.96.

Adopted August 17, 1961.

W. G. SHAW,
Chairman.

R. JOHNSTON,
Warden.

PAYMENT VOUCHER AGRICULTURE & REFORESTATION COMMITTEE

	August 17, 1961
Russell A. Jenkins	$ 493.75
Ken Slacer	490.70
George L. Teasdale	343.80
Plant Products Company	5.25
The Port Credit Weekly	8.40
Cochrane-Dunlop Hardware Ltd.	5.06
Toronto Township News	8.00
	$1,354.96

W. G. SHAW,
Chairman.

R. JOHNSTON,
Warden.

AUGUST REPORT OF THE CHILDREN'S AID COMMITTEE

To the Warden and Council of the County of Peel.

Your Committee on Children's Aid begs to report as follows:

1. We recommend approval for payment accounts listed on the attached pay sheet totalling $10,537.48.

2. The Children's Aid Society will be participating in the Brampton Red Feather Appeal. The amount of money requested by the Society from the Appeal is $3,500.00.

3. Six Hundred and Fourteen Dollars and Eighty-three Cents has been received from the Orenda Employees Welfare Service fund.

4. A lease has been signed by the Society for a sub-office at 6 Stavebank Road, Port Credit.

5. We recommend payment of the following Committee fees and mileages re executive meeting held August 9, 1961.

J. J. Berney, 1 meeting and mileage	$24.00
T. W. Glassford, 1 meeting and mileage	24.40
N. O. House, 1 meeting and mileage	22.60
R. J. Innis, 1 meeting and mileage	23.60
C. F. Kline, 1 meeting	20.00

6. We recommend payment of the following Committee fee to the Reeve of Streetsville who attended the executive meeting at the request of the Board.

J. M. Adamson, 1 meeting and mileage	$22.00

Adopted August 17, 1961.

T. W. GLASSFORD,
Chairman.

R. JOHNSTON,
Warden.

PAYMENT VOUCHER CHILDREN'S AID COMMITTEE

	August 17, 1961
Peel County Children's Aid Society	$ 3,142.62
Catholic Children's Aid Society of Metro Toronto	346.32
Children's Aid Society of Metro Toronto	1,046.15
Simcoe County Children's Aid Society	161.85
Ontario County Children's Aid Society	436.80
Wentworth Children's Aid Society	761.94
Peel County Children's Aid Society (Requisition)	4,641.80
Total	$ 10,537.48

T. W. GLASSFORD,
Chairman.

R. JOHNSTON,
Warden.

AUGUST REPORT OF THE EMERGENCY MEASURES COMMITTEE

To the Warden and Council of the County of Peel.

Your Committee on Emergency Measures begs to report as follows:

1. We recommend approval for payment accounts listed on the attached pay sheet totalling $153.47.

Adopted August 17, 1961.

J. M. ADAMSON,
Chairman.

R. JOHNSTON,
Warden.

PAYMENT VOUCHER EMERGENCY MEASURES COMMITTEE

August 17, 1961

J. H. Adams	$ 47.20
Alpha Aracon Radio Company Limited	3.77
William Bridges	20.00
Delwilton Carpet & Tile Ltd.	82.50
Total	$ 153.47

J. M. ADAMSON,
Chairman.

R. JOHNSTON,
Warden.

REPORT OF THE HOSPITALIZATION COMMITTEE

To the Warden and Council of the County of Peel.

Your Committee on Hospitalization begs to report as follows:

1. We recommend approval for payment accounts listed on attached pay sheet totalling $2,217.90.

Adopted August 17, 1961.

J. J. PLAUS,
Chairman.

R. JOHNSTON,
Warden.

PAYMENT VOUCHER HOSPITALIZATION COMMITTEE

August 17, 1961

Ontario Hospital Services—Ind.	$ 140.70
Ontario Hospital Services—URR	259.90
Dufferin Area Hospital	155.25
Peel Memorial Hospital	263.25
South Peel Hospital	847.80
Toronto General Hospital	226.00
Wellesley Hospital	117.00
Women's College Hospital	18.00
St. Joseph's Hospital—Out Patients (June)	14.00
Toronto Western Hospital—Out Patients (July)	1.00
Township of Chinguacousy Re: Late Wm. Ireland	175.00
Total	$2,217.90

J. J. PLAUS,
Chairman.

R. JOHNSTON,
Warden.

AUGUST REPORT OF THE FINANCE COMMITTEE

To the Warden and Council of the County of Peel.

Your Committee on Finance begs to report as follows:

1. We recommend approval for payment accounts listed on the attached pay sheet totalling $14,039.74.

2. We recommend that the County Assessor be authorized to attend the International Association of Assessing Officers Annual conference at Montreal, October 8, 9, 10 and 11th, 1961, with expenses paid by the County.

3. We recommend that the Firm of Manning, Bruce, Paterson and Ridout be engaged to prepare a draft agreement covering the proposed grant to the Dufferin Area Hospital.

4. Your Committee met with representatives of the Frank Cowan Company Limited (County Insurance Broker) and reviewed all insurance presently carried by the County as well as all the local Boards and Units. From this review, your Committee requests approval of the following recommendations:

(a) That all County Bond coverage be consolidated thus providing insurance on all employees at the Health Unit, Library Board and Children's Aid Society. The annual additional cost for this coverage would be $29.00.

(b) We recommend that all the Automobile (non-owned) insurance be consolidated covering all the County departments as well as the Health Unit, Library Board and Children's Aid Society. We further recommend that the coverage on the proposed new policy be $1,000,000.00 inclusive.

(c) We recommend that all Office Equipment Floater Policies be consolidated as your Committee feels it would be considerable saving over the present premiums paid.

5. We recommend that the appraisal made by Cooper Appraisals Limited in 1954 be brought up to date by that Firm at a cost of $660.00.

6. We recommend that the Good Roads Committee meet with the County Insurance broker to review the number of Accident claims that have been received by the Insurance Company during the past year.

7. We recommend payment of the following Committee fees and mileages re meeting held August 15th, 1961.

C. Clark, 1 meeting and mileage	$22.00
W. E. Downey, 1 meeting and mileage	24.00
C. M. Murray, 1 meeting and mileage	23.20
A. M. Wilson, 1 meeting	20.00
R. Johnston, 1 mileage	3.60

Adopted August 17, 1961.

C. M. MURRAY,
Chairman.

R. JOHNSTON,
Warden.

PAYMENT VOUCHER FINANCE COMMITTEE

August 17, 1961

Municipal World Limited	$ 9.00
Peel County Juvenile & Family Court (R. J. Honey)	13.20
A. E. Kilpatrick	60.08
Ontario Training School for Boys, Bowmanville	242.10

Ontario Training School for Boys, Cobourg	9.90
Ontario Training School for Boys, Guelph	109.80
St. John's Training School for Boys, Uxbridge	163.80
Frank Cowan Company Limited	13,431.86
	$14,039.74

C. M. MURRAY,
Chairman.

R. JOHNSTON,
Warden.

AUGUST REPORT OF THE GOOD ROADS COMMITTEE

To the Warden and Council of the County of Peel.

Your Committee on Good Roads beg to report as follows:

1. We are in receipt of a resolution from the County of Grey regarding the cost of snow removal and requesting the Ontario Department of Highways to increase the subsidy to 75% of the expenditures. We recommend that this be filed.

2. We are in receipt of the signal location plans for the Canadian Pacific Railway Crossing and the Derry Road West. The following resolution was passed by your Committee:

"Resolved that the Warden and Clerk be authorized to sign the signal location plan for the installation of signals and short arm gates at County Road No. 5 and the Canadian Pacific Railway Crossing." We recommend the approval of this resolution.

3. A technical Committee composed of the Department of Highways, Department of Transport, Metropolitan Toronto, Toronto Township and the County of Peel have had several meetings regarding the Malton Airport Road. The recommendations of this Committee are as follows:

(1) The Ontario Department of Highways will construct a four lane controlled access road from the intersection of Highway 401 and Renforth Drive to the new Aeroquay.

(2) Metropolitan Toronto will widen Dixon Road from Highway 27 to the Peel-York Boundary to a four lane facility.

(3) The Ontario Department of Highways will widen Malport Road from the Peel-York boundary to Aeroquay Road providing the County of Peel acquire the necessary road widenings.

These recommendations have been approved by the Ontario Department of Highways and are now being presented to the various authorities for consideration.

The following resolution was passed by your Committee: "Re solved that the Ontario Department of Highways be informed that the County of Peel is in agreement in principle with the proposal to construct the portion of the Airport Road within the County of Peel from Peel-York boundary to the new Airport terminal entrance to a four lane facility. The County of Peel to provide the road widening for a 150 foot road allowance and the Ontario Department of Highways to construct and pay 100% of the construction costs." We recommend the approval of this resolution.

Your Committee also recommends that the 1962 Council give consideration of the construction of Malport Road from the Terminal entrance to the Police Village of Malton to a four lane facility.

4. We are in receipt of a letter from Mr. J. V. Ludgate, Municipal Engineer for the Ontario Department of Highways requesting a resolution of the Road Committee outlining the reason for the non-acceptance of the low tender on Contract 1A-61 which was awarded to the second bidder. The following resolution was passed by your Committee:

"Be it resolved that a letter be forwarded to the Department of Highways, informing the Department that the reason that Contract No. 1A-61 was awarded to Peel Construction Limited, is that more local labor would be used by awarding the contract to a local contractor." We recommend the approval of this resolution.

Clause 4 was ammended by Council (see Resolution 61-95).

5. Your Committee has investigated the feasibility of starting a tree replacement programme on County roads. A programme of this type is considered as a Maintenance expenditure. The County portion of this proposed expenditure is to be transferred from the current Construction By-Law where the funds are available. The following resolution was passed by your Committee:

"Resolved that the Ontario Department of Highways be requested to approve an additional $15,000.00 for maintenance expenditures so that a tree planting programme may be undertaken this year." We recommend the approval of this resolution.

6. The report regarding the County Road System that was referred to Council at the July session for consideration has been studied

by your Committee. The following resolution was passed by your Committee:

"Resolved that the report regarding the County Road System be adopted as presented with the road assumptions outlined in the conclusions, to become effective on the first day of January 1962. Subject to any changes that may be made as a result of the current studies on the form of County government." We recommend the approval of this resolution.

7. Your Committee feels that the installation of flashing lights at the intersection of County Roads 7 and 11 would be advisable. Expenditures of this nature are not usually subsidizable by the Department of Highways. The following resolution was passed by your Committee:

"Resolved that the Engineer be instructed to erect flashing light signals at the intersection of the 6th Line East and 15 Sideroad in the Township of Caledon and that Ontario Department of Highways be requested to subsidize this expenditure." We recommend the approval of this resolution.

8. We are in receipt of a deed for Road widening on the Fifth Line West, Township of Toronto from Vanway Investments Limited and the Ontario Fireplace Limited. We recommend that this be referred to the County Solicitor for registration.

9. Interim Subsidy is received from the Department of Highways on eligible expenditures made before August 31 of each year. The following resolution was passed by your Committee:

"Resolved that the Chairman of the Good Roads Committee and the Clerk be authorized to sign the statement for interim subsidy." We recommend the approval of this resolution.

10. Pre-qualified tenders were called for the construction of the Cheltenham Brick Yard bridge. The following resolution was passed by your Committee: "Resolved that the tender received for the construction of the Cheltenham Brick Yard bridge be accepted as per tender submitted from Armstrong Bros. Co. Ltd., at unit prices totalling $50,694.50. Subject to the approval of the Department of Highways." We recommend the approval of this resolution.

Adopted August 17, 1961.

R. W. SPECK,
Chairman.

R. JOHNSTON,
Warden.

LIST OF BIDDERS FOR CONTRACT No. CB-61
CHELTENHAM BRICK YARD BRIDGE

Armstrong Bros. Co., Limited, Box 1000, Brampton, Ontario	$50,694.50
John Patterson Construction Co. Ltd., C.N.R. Yard, Brampton, Ontario	59,901.00
McLean Foster Construction Limited, Queen Street West, St. Marys, Ontario	66,572.80
John Gaffney Construction Limited, 29 Downie Street, Stratford, Ontario	69,490.40
Bailey Construction Company Limited, P.O. Box 700, Orillia, Ontario	69,563.00

AUGUST REPORT OF THE LEGISLATION, CO-ORDINATION AND PERSONNEL COMMITTEE

To the Warden and Council of the County of Peel.

Your Committee on Legislation, Co-ordination and Personnel begs to report as follows:

1. Your Committee met during the session of County Council and discussed and studied the correspondence from the County of Halton regarding voting power at County Council. Your Committee feels that since this problem is presently under consideration in our study of Area Government and from which we expect to receive a report by November 1st, 1961, that we do not care to commend on the proposal from the County of Halton at this time.

Adopted August 17, 1961.

J. J. PLAUS,
Chairman.

R. JOHNSTON,
Warden.

AUGUST REPORT OF THE LIBRARY COMMITTEE

To the Warden and Council of the County of Peel.

Your Committee on Library begs to report as follows:

1. We recommend payment of the following Committee fees and mileage re meeting held July 27th, 1961.

D. Hooke, 1 meeting and mileage	$25.20
R. V. Conover, 1 meeting	20.00

Adopted August 17, 1961.

D. HOOKE,
Chairman.

R. JOHNSTON,
Warden.

AUGUST REPORT OF THE PEEL MANOR COMMITTEE

To the Warden and Council of the County of Peel.

Your Committee on Peel Manor begs to report as follows:

1. We recommend approval for payment accounts listed on the attached pay sheet totalling $10,894.95.

2. The following resolution was passed by your Committee: "That the Warden and Clerk be authorized to sign an Easement to Ontario Hydro covering the location of an anchor pole at the front of Peel Manor Property." We recommend approval of this resolution.

3. The following resolution was passed by your Committee: "That the salary schedule for Peel Manor Employees be amended by adding the following classification:

Second Cook—Monthly starting salary—$160.00.

After three months—$180.00.

After one year—$200.00."

We recommend approval of this resolution.

4. Three applications for admittance to Peel Manor were approved at the August meeting. One from the Township of Toronto, one from the Town of Brampton and one from the Village of Bolton.

5. We recommend payment of the following Committee fees and mileages re meeting held August 11th, 1961.

C. Clark, 1 meeting and mileage	$22.00
W. E. Downey, 1 meeting and mileage	24.00
T. W. Glassford, 1 meeting and mileage	24.40
R. W. Speck, 1 meeting and mileage	23.20
R. Johnston, 1 mileage	3.60

Adopted August 17, 1961.

C. CLARK,
Chairman.

R. JOHNSTON,
Warden.

PAYMENT VOUCHER PEEL MANOR COMMITTEE

August 17, 1961

Ontario Hydro	$ 218.77
Brampton Water Commission	206.76
Pocket Money	271.00
Ontario Hospital Services Commission	73.50
Payroll Transfer	6,454.72
Andrews and Associates	48.24
Acme Chemical Products	37.70
Brampton Hardware	1.44
Brown's Bread	116.21
Brampton Lumber Company Limited	2.52
Mr. Sam Caruso	82.68
Cassidy's Ltd.	3.15
Mr. L. Carlson	29.05
Dymond Drugs Limited	356.55
Economics Laboratory (Canada) Ltd.	24.25
Erindale Foods Limited	632.15
The Diversey Corporation (Canada) Ltd.	29.94
Findlay's Dairy	19.55
F. T. Hill & Co.	17.44
Ingram's Red & White Store	136.94
Ingram & Bell	23.21
Maple Leaf Cleaners	5.15
T. H. McKillop & Son	270.00
Bruce McClure Printing	134.40

Pocock Dairy	323.72
Peel's Pharmacy	221.31
Peel Seed Growers Co-Op	4.50
James R. Post	9.00
Ron Rider Fuels Ltd.	46.18
Sandoz Pharmaceuticals	76.00
Swift Canadian Co. Ltd.	350.92
Wonderful Soap Company	177.18
Stafford Foods Ltd.	91.00
Salada-Shirriff-Horsey Ltd.	110.96
Town of Brampton	12.00
The Peel Creamery	138.42
Textile Products Company Limited	57.75
Charles Wilson, Limited	10.15
White's Fish Co.	40.80
Dr. Bartlett & Associates	20.00
F. L. Watson	9.74
Total	$10,894.95

C. CLARK,
Chairman.

R. JOHNSTON,
Warden.

AUGUST REPORT OF THE PEEL MANOR BUILDING COMMITTEE

To the Warden and Council of the County of Peel.

Your Committee on Peel Manor Building begs to report as follows:

1. We recommend approval for payment accounts listed on the attached pay sheet totalling $91,255.97.

2. Notices of Change numbered 10, 11, 12, 13, 14 and 15 have been received.

3. The following resolution was passed by your Committee:

"That change Orders No. 3, 4, and 5 be approved as follows:

Number 3—Increase contract	$ 714.56
Number 4—Increase contract	1,204.28
Number 5—Increase contract	191.73

Subject to the approval of the Department of Public Welfare." We recommend approval of this resolution.

4. As authorized by Peel County Council, your Committee met on July 21st, 1961, to open tenders for finishing hardware. The tender of Wood Alexander Limited of Hamilton has been accepted for the supply of finishing hardware at the tender price of $10,780.00. This was the lowest of four tenders received.

5. We recommend payment of the following Committee fees and mileages re meetings held July 21st and August 11th, 1961.

C. Clark, 1 meeting and mileage	$22.00
W. E. Downey, 1 meeting and mileage	24.00
T. W. Glassford, 1 meeting and mileage	24.40
T. E. McCollum, 2 meetings and mileage	45.60
R. W. Speck, 1 meeting and mileage	23.20
R. Johnston, 1 mileage	3.60

6. Messrs. Clark, Downey, Glassford, Speck and Johnston were present at the meeting held August 11th, 1961, but as this was the second meeting on that date, no Committee fees were allowed.

Adopted August 17, 1961.

C. CLARK,
Chairman.

R. JOHNSTON,
Warden.

PAYMENT VOUCHER PEEL MANOR BUILDINGS COMMITTEE

August 17, 1961

Mitchell Construction Company (Canada)	$34,978.00
Vine & Robinson, Architects	957.31
Mitchell Construction Company (Canada)	54,072.22
Vine & Robinson, Architects	1,135.94
Daily Commercial News Limited	112.50
Total	$91,255.97

C. CLARK,
Chairman.

R. JOHNSTON,
Warden.

AUGUST REPORT OF THE PLANNING AND DEVELOPMENT COMMITTEE

To the Warden and Council of the County of Peel.

Your Committee on Planning and Development begs to report as follows:

1. We recommend payment of the following Committee Fee and mileage re attendance at a meeting of the Tri-County Planning Committee held in Newmarket on June 29th, 1961. (This fee was omitted on the July report.)

J. M. Adamson, 1 meeting and mileage (Newmarket) $30.00

Adopted August 17, 1961.

J. J. BERNEY, Chairman.

R. JOHNSTON, Warden.

AUGUST REPORT OF THE PRINTING & MISCELLANEOUS COMMITTEE

To the Warden and Council of the County of Peel.

Your Committee on Printing and Miscellaneous begs to report as follows:

1. We recommend approval for payment accounts listed on the attached pay sheet totalling $964.21.

Adopted August 17, 1961.

A. M. WILSON, Chairman.

R. JOHNSTON, Warden.

PAYMENT VOUCHER PRINTING AND MISCELLANEOUS MISCELLANEOUS

August 17, 1961

Autographic Business Forms, Ltd.	$ 25.00
H. G. Barlow Co., Ltd.	22.50
Ball, Craig, Short and Strong	3.00
Charters Publishing Co. Ltd.	280.06
Gestetner (Canada) Ltd.	11.55
S. R. Hart & Co. Ltd.	193.13
Bruce McClure Printing	9.72
Minnesota Mining & Mnfg.	73.75
Peel Gazette Limited	257.30
Recordak of Canada Ltd.	88.20
Total	$964.21

A. M. WILSON, Chairman.

R. JOHNSTON, Warden.

AUGUST REPORT OF THE PROPERTY COMMITTEE

To the Warden and Council of the County of Peel.

Your Committee on Property begs to report as follows:

1. We recommend approval for payment accounts listed on the attached pay sheet totalling $1,500.76.

2. We recommend that the Card of Thanks received from the Clark Family for flowers sent, be received.

3. We recommend that a steel document case be purchased for the Registry Office from the Office Specialty Manufacturing Company Limited at a cost of $1,259.00.

4. We recommend the changes in Court Offices be approved as follows: that the Crown Attorney occupy the offices on the Second floor of the Court House previously occupied by the Provincial Probation Officer and the Clerk of the Juvenile and Family Court. We further recommend that a door way be cut between the Office previously occupied by the Clerk of the Juvenile and Family Court and the office previously occupied by the Provincial Probation Officer, at a cost not to exceed $53.00.

5. Your Committee received a request from Peel County Historical Society to use the County Council Chambers for a meeting to be held September 6th. Your Committee recommends that permission be not granted.

6. A Committee comprised of the Warden, Chairman of the Property Committee and the County Clerk has been formed to look after the arrangements for the Warden's Banquet.

7. We recommend payment of the following Committee fees and mileages re meeting held August 9th, 1961. (A quorum was not present at this meeting.)

C. Clark, 1 meeting and mileage	$22.00
T. E. McCollum, 1 meeting and mileage	22.80
R. Johnston, 1 mileage	3.60

Adopted August 17, 1961.

T. E. McCOLLUM,
Chairman.

R. JOHNSTON,
Warden.

PAYMENT VOUCHER PROPERTY COMMITTEE

August 17, 1961

County Buildings

Elmore Archdekin	$ 141.54
Brampton Hardware	9.50
Dales' Flowerland	10.00
Good Roads Department	150.75
Mosler-Taylor Safes Ltd.	5.00
Muir and Taylor Electric Co.	706.60
Page Bros. Products Limited	4.25
The Port Credit Weekly	12.50
Sayer's Paint & Wallpaper	30.72
Shaw's Farm Implement Supply	10.50
Jack Worthy	2.00

Jail

Brampton All-Jersey Dairy	$ 10.12
Brown's Bread	55.66
Crest Hardware	4.64
Johnston's Meat Market	73.86
Marshall & Blackwell	172.21
Bruce McClure Printing	12.00
Peel's Pharmacy	22.91
Rosedale Dairy	66.00
Total	$1,500.76

T. E. McCOLLUM,
Chairman.

R. JOHNSTON,
Warden.

AUGUST REPORT OF THE WELFARE COMMITTEE

To the Warden and Council of the County of Peel.

Your Committee on Welfare begs to report as follows:

1. We recommend payment of the account submitted by the Canadian Red Cross Society (Toronto Township Branch) for Homemaker's Service in the amount of $1,092.25.

Adopted August 17, 1961.

R. J. INNIS,
Chairman.

R. JOHNSTON,
Warden.

AUGUST REPORT OF THE AREA GOVERNMENT COMMITTEE

To the Warden and Council of the County of Peel.

Your Committee on Area Government begs to report as follows:

1. A meeting of the Area Government Committee was held in the County Buildings, Brampton, on July 27th, 1961.

2. The Chairman reported to the Committee the findings of the Special Committee which had met on Tuesday, July 18th in Toronto with Mr. Argo of Gore and Storrie and Mr. Jarrett of the firm of Glendinning, Campbell, Jarrett and Dever.

3. The following resolution was passed by your Committee: "Be it resolved that a preliminary report be proceeded with by the Firms of Glendinning, Campbell, Jarrett and Dever and Gore and Storrie Limited and Davis, Davis and Webb. Such report to be presented not later than November 1st, 1961, and not to exceed the amount of $15,000.00 without first coming back to this Committee for approval." We recommend approval of this resolution.

4. The following resolution was passed by your Committee: "Be it resolved that a liaison Committee be formed from the Administration Committee to consult from time to time with the firms drafting the preliminary report. (R. W. Speck, C. C. Core and C. Clark.)" We recommend approval of this resolution.

5. We recommend payment of the following Committee fees and mileages re meetings held July 18th and July 27th, 1961.

J. M. Adamson, 1 meeting and mileage	$22.00
J. J. Berney, 1 meeting and mileage	24.00
C. Clark, 2 meetings and mileages (Cooksville)	46.00
F. Dowling, 1 meeting and mileage	22.00
W. E. Downey, 1 meeting and mileage	24.00
T. W. Glassford, 1 meeting and mileage	24.40
C. F. Kline, 1 meeting (Toronto)	20.00
W. G. Shaw, 1 meeting and mileage	22.00
R. W. Speck, 2 meetings and mileages	46.40
R. Johnston, 1 mileage	3.60
C. C. Core, 1 meeting	20.00

Adopted August 17, 1961.

R. W. SPECK,
Chairman.

R. JOHNSTON,
Warden.

AUGUST REPORT OF THE PEEL MEMORIAL HOSPITAL COMMITTEE

To the Warden and Council of the County of Peel.

Your Committee on Peel Memorial Hospital begs to report as follows:

1. The regular meeting of Peel Memorial Hospital was held Thursday, July 20th at 8.00 p.m.

2. General discussion took place re the construction of the Hospital addition and also the Laundry Building. We are having a little difficulty in securing proper doors for Hospital and hope this problem will be settled this week.

3. The Construction Committee meetings were held July 18th, July 25th and August 15th which was held in the evening and a tour was made of the new wing, which took approximately 2½ hours and with the exception of minor mistakes construction has been well done and equipment is now moving into the Building.

4. The Plans were submitted for the Laundry Building and hope this contract may be let by the Board Thursday evening, August 17.

5. We recommend payment of the following Committee fee re regular Board meeting.

C. F. Kline, 1 meeting $20.00

6. We recommend payment of the following fee re Committee meetings.

C. F. Kline, 3 meetings $20.00

Adopted August 17, 1961.

C. F. KLINE,
Chairman.

R. JOHNSTON,
Warden.

AUGUST REPORT OF THE SOUTH PEEL HOSPITAL COMMITTEE

To the Warden and Council of the County of Peel.

Your Committee on South Peel Hospital begs to report as follows:

That the Board of Directors met in regular session Thursday, July 20th, 1961, at 8.00 p.m.

1. The Treasurer's Report including the Monthly statement and accounts for payment totalling $114,973.22 was approved.

2. A contract agreement between the South Peel Hospital and the Corporation of the County of Peel was read and will receive further study.

3. The Board regrets the resignation of the Treasurer, Mr. L. E. Miller who is moving to Jamaica to serve his bank in a new appointment.

4. The Finance Chairman's report was approved and the Campaign to raise funds date was set at September 18th.

5. The administrator's report of the analysis of Hospital Services for the month of June was approved.

Adopted August 17, 1961.

T. E. McCOLLUM,
Chairman.

R. JOHNSTON,
Warden.

ACCOUNTS, MINUTES, REPORTS AND BY-LAWS

of the

COUNCIL OF THE CORPORATION

of the

COUNTY OF PEEL

SEPTEMBER SESSION

1961

R. JOHNSTON

WARDEN

PEEL GAZETTE LIMITED
Brampton, Ontario

Minutes

PEEL COUNTY COUNCIL

Council Chambers,

Brampton, September 21st, 1961.

Peel County Council met on the above date at 10.00 a.m.

Members were all present except W. E. Downey.

Warden Roderick Johnston presided.

The meeting opened with saying The Lord's Prayer.

On motion Minutes of the August session were adopted as printed.

Communications were received and read from the following:

Township of Toronto re Hunting Licenses.

Department of Commerce and Development re Mayors and Reeves Conference at the Civil Defence College.

County of Lincoln resolution re Ontario Hospital Insurance coverage including Nursing Homes.

County of Halton re payments to hospitals for out-patients accounts.

Bankers Bond Corporation Limited re sale of $600,000.00 County of Peel debentures.

The Public Utilities Commission of the Township of Toronto re Vanway Investments Limited.

Department of Transport acknowledging receipt of resolution of the County of Bruce endorsed by Peel County Council.

Township of Toronto completed agreement between the Corporation of the Township of Toronto and the County of Peel re Storm sewers on Derry West road.

Ontario Health Units Association thanking County Council for use of the Council Chambers.

Department of Public Welfare re Subsidy payment on addition to Peel County Manor.

Tri-County Planning Committee re Tri-County Regional Planning.

Ontario Municipal Board re application of the Township of Toronto for approval of its restricted Area By-law No. 3509.

Ontario Municipal Board re application of the Township of Toronto for approval of its restricted Area By-law No. 3410.

Ontario Municipal Board re application of the Township of Etobicoke for approval of its restricted Area By-law No. 12668.

Ontario Municipal Board re application of the United Lands Corporation Limited.

Association of Ontario Counties re annual meeting.

Community Planning Association of Canada re Planning Conference.

Sheriff of the County of Peel re condition of the Judge's gowning room.

On motion the communications were referred to the appropriate Committees.

On motion Council adjourned until 1.30 p.m.

Council resumed.

C. Clark presented the September report of the Peel Manor Committee and on motion the Report was adopted.

T. E. McCollum presented the September report of the South Peel Hospital and on motion the report was adopted.

C. F. Kline presented the September report of the Peel Memorial Hospital and on motion the report was adopted.

T. E. McCollum presented the September report of the Property Committee and on motion the report was referred to a Committee of the Whole with F. Dowling in the Chair. The report was studied in Committee and amended. On motion the Committee rose and T. E. McCollum moved the adoption of the Property Committee Report as amended.

J. J. Plaus requested a recorded vote on the motion to adopt the Property Committee Report, which resulted as follows:

For the Motion: Adamson 2, Berney 1, Clark 2, Dowling 1, Glassford 1, Hooke 1, House 2, Innis 1, Johnston 2, McCollum 2, Shaw 1.—Total 16.

Against the Motion: Kline 2, Plaus 2, Wilson 2.—Total 6.

Absent: Downey 1, Murray 2, Speck 2.—Total 5.

The motion was carried.

W. G. Shaw presented the September report of the Agriculture and Reforestation Committee and on motion the report was adopted.

J. M. Adamson presented the September report of the Emergency Measures Committee and on motion the report was adopted.

A. M. Wilson presented the September report of the Printing and Miscellaneous Committee and on motion the report was adopted.

T. W. Glassford presented the September report of the Children's Aid Committee and on motion the report was adopted.

C. Clark presented the September report of the Peel Manor Building Committee and on motion the report was adopted.

J. J. Plaus presented the September report of the Legislation, Co-ordination and Personnel Committee and moved its adoption.

61-99

Moved by R. W. Speck, seconded by J. M. Adamson:

That Clause Number 12 of the Legislation, Co-ordination and Personnel Committee be amended to read — that the resolution from the County of Renfrew be endorsed in Principle, on the understanding that permissive legislation to cover the closed vote on the election of Warden be requested.

Lost.

The motion to adopt the Legislation, Co-ordination and Personnel Committee report as presented, was carried.

C. F. Kline presented the September report of the Health Unit Committee and on motion the report was adopted.

J. J. Plaus presented the September report of the Hospitalization Committee and on motion the report was adopted.

R. W. Speck presented the September report of the Good Roads Committee and on motion the report was referred to a Committee of the Whole with A. M. Wilson in the Chair. The report was studied in Committee. On motion the Committee rose and on motion the report was adopted.

The Chairman of the Good Roads Committee informed the Coun-

cil that the Committee would be visiting all the municipalities within the County to view the 1961 construction programme on Friday, September 22nd. The Chairman further informed the Council that a report of the proceedings of the Canadian Good Roads Association Convention would be presented at the next meeting of Council.

D. Hooke presented the September report of the Library Committee and on motion the report was adopted.

J. J. Berney presented the September report of the Planning and Development Committee and on motion the report was referred to a Committee of the Whole with J. J. Plaus in the Chair. The report was studied in Committee and amended. On motion the Committee rose and on motion the report was adopted as amended.

C. M. Murray presented the September report of the Finance Committee and on motion the report was referred to a Committee of the Whole with T. W. Glassford in the Chair. The report was studied in Committee. On motion the Committee rose and on motion the report was adopted.

Take notice that at this session I will introduce a By-law to confirm Township of Toronto By-law Number 3346.

R. W. SPECK,

Leave Granted.

Pursuant to Notice, R. W. Speck introduced a By-law to confirm Township of Toronto By-law Number 3346. The By-law was read the required number of times in Council.

61-100

Moved by R. W. Speck, seconded by W. G. Shaw:

That the By-law to confirm Township of Toronto By-law Number 3346, now having had its third and final reading, be finally passed as read, numbered 1634, signed by the Warden and Clerk and the Corporate Seal attached thereto.

Carried.

Take notice that at this session I will introduce a By-law to confirm Township of Toronto By-law No. 3347.

R. W. SPECK,

Leave Granted.

Pursuant to Notice, R. W. Speck introduced a By-law to confirm

Township of Toronto By-law No. 3347. The By-law was read the required number of times in Council.

61-101

Moved by R. W. Speck, seconded by W. G. Shaw:

That the By-law to confirm Township of Toronto By-law No. 3347, now having had its third and final reading, be finally passed as read, numbered 1635, signed by the Warden and Clerk and the Corporate Seal attached thereto.

Carried.

Take notice that at this session I will introduce a By-law to confirm Township of Toronto By-law No. 3429.

R. W. SPECK,

Leave Granted.

Pursuant to Notice, R. W. Speck introduced a By-law to confirm Township of Toronto By-law No. 3429. The By-law was read the required number of times in Council.

61-102

Moved by R. W. Speck, seconded by W. G. Shaw:

That the By-law to confirm Township of Toronto By-law Number 3429, now having had its third and final reading, be finally passed as read, numbered 1636, signed by the Warden and Clerk and the Corporate Seal attached thereto.

Carried.

Take notice that at this session I will introduce a By-law to confirm Township of Toronto By-law No. 3453.

R. W. SPECK,

Leave Granted.

Pursuant to Notice, R. W. Speck introduced a By-law to confirm Township of Toronto By-law No. 3453. The By-law was read the required number of times in Council.

61-103

Moved by R. W. Speck, seconded by C. M. Murray:

That the By-law to confirm Township of Toronto By-law Number 3453, now having had its third and final reading, be finally passed

as read, numbered 1637, signed by the Warden and Clerk and the Corporate Seal attached thereto.

Carried.

Take notice that at this session I will introduce a By-law to authorize the borrowing of $300,000.00 on debentures for the construction of Roads.

C. M. MURRAY,

Leave Granted.

Pursuant to Notice, C. M. Murray introduced a By-law to authorize the borrowing of $300,000.00 on debentures for the construction of Roads. The By-law was read the required number of times in Council.

61-104

Moved by C. M. Murray, seconded by W. G. Shaw:

That the By-law to authorize the borrowing of $300,000.00 on debentures for construction of Roads, now having had its third and final reading, be finally passed as read, numbered 1622, signed by the Warden and Clerk and the Corporate Seal attached thereto.

Carried.

Take notice that at this session I will introduce a By-law to provide for raising funds to assist in Hospital Construction and to repeal By-law 1545.

J. J. PLAUS,

Leave Granted.

Pursuant to Notice, J. J. Plaus introduced a By-law to provide for raising funds to assist in Hospital Construction and to repeal By-law No. 1545. The By-law was read the required number of times in Council.

61-105

Moved by J. J. Plaus, seconded by T. E. McCollum:

That the By-law to provide for raising funds for Hospital Construction and to repeal By-law No. 1545, now having had its third and final reading, be finally passed as read, numbered 1639, signed by the Warden and Clerk and the Corporate Seal attached thereto

Carried.

Take notice that at this session I will introduce a By-law to authorize the borrowing of $300,000.00 on debentures for Hospital Construction.

C. M. MURRAY,

Leave Granted.

Pursuant to Notice, C. M. Murray introduced a By-law to authorize the borrowing of $300,000.00 on debentures for Hospital Construction. The By-law was read the required number of times in Council.

61-106

Moved by C. M. Murray, seconded by W. G. Shaw:

That the By-law to authorize the borrowing of $300,000.00 on debentures for Hospital Construction, now having had its third and final reading, be finally passed as read, numbered 1633, signed by the Warden and Clerk and the Corporate Seal attached thereto.

Carried.

Take notice that at this session I will introduce a By-law to authorize the Warden and Clerk to execute an agreement between Dufferin Area Hospital and the County of Peel.

C. M. MURRAY,

Leave Granted.

61-107

Moved by C. M. Murray, seconded by R. W. Speck:

The By-law to authorize the Warden and Clerk to execute an agreement with the Dufferin Area Hospital be now read a first time.

Carried.

The By-law was read a first time.

61-108

Moved by C. M. Murray, seconded by R. W. Speck:

The By-law to authorize the Warden and Clerk to execute an agreement with the Dufferin Area Hospital be now given a short second reading.

Carried.

The By-law was given a short second reading.

On motion the By-law was referred to a Committee of the Whole with the Warden in the Chair. On motion the clauses of the By-law were initialed. On motion the Committee rose and the Clerk was instructed to forward the By-law to the Ontario Municipal Board for approval.

61-109

Moved by C. M. Murray, seconded by W. G. Shaw:

That the By-law to authorize a grant in the amount of $100,000.00 to Dufferin Area Hospital, out of current revenue, be now given a short second reading.

Carried.

The By-law was given a short second reading.

On motion the By-law was referred to a Committee of the Whole with the Warden in the Chair. On motion the clauses of the By-law were initialed. On motion the Committee rose and the Clerk was instructed to forward the By-law to the Ontario Municipal Board for approval.

61-110

Moved by N. O. House, seconded by T. W. Glassford:

That we now adjourn to meet again Thursday, October 12th, 1961, at 10.00 o'clock or at the call of the Warden.

Carried.

The Warden thanked the members of Council for their co-operation in transacting the County business at this session.

After singing the National Anthem, Council adjourned.

HENRY H. RUTHERFORD,
Clerk.

R. JOHNSTON,
Warden.

Reports

SEPTEMBER REPORT OF THE AGRICULTURE & REFORESTATION COMMITTEE

To the Warden and Council of the County of Peel.

Your Committee on Agriculture & Reforestation begs to report as follows:

1. We recommend approval for payment accounts listed on the attached pay sheet totalling $1,795.31.

2. We are in receipt of a letter from the Township of Toronto acknowledging receipt of a letter from the County dated August 21st, 1961, enclosing certain recommendations made by County Council with respect to Hunting Licenses. The Township of Toronto has endorsed the recommendations made by Peel County Council and forwarded a copy of same to the Department of Lands and Forests. We recommend that this letter be filed.

3. Your Committee met with the two County Weed Inspectors to investigate the complaint made by the Reeve of Brampton, at the last session of County Council, that County Weed Inspectors were spending considerable time collecting weed cutting accounts on behalf of the owners of the mowers hired. After a complete investigation, your Committee is of the unanimous opinion that the complaints made were entirely unfounded.

4. We recommend payment of the following Committee fees and mileages re meeting held August 22nd, 1961.

C. Clark, 1 meeting and mileage	$22.00
T. W. Glassford, 1 meeting and mileage	24.40
D. Hooke, 1 meeting and mileage	25.20
R. J. Innis, 1 meeting and mileage	23.60
W. G. Shaw, 1 meeting and mileage	22.00
R. Johnston, 1 mileage	3.60

Adopted September 21, 1961.

W. G. SHAW,
Chairman.

R. JOHNSTON,
Warden.

PAYMENT VOUCHER AGRICULTURE & REFORESTATION COMMITTEE

September 21, 1961

K. Slacer	$ 659.05
George Teasdale	424.00
Russell Jenkins	589.00
The Sherwin-Williams Co. of Canada	115.70
Times and Conservator	7.56
Total	$1,795.31

W. G. SHAW,
Chairman.

R. JOHNSTON,
Warden.

SEPTEMBER REPORT OF THE CHILDREN'S AID COMMITTEE

To the Warden and Council of the County of Peel.

Your Committee on Children's Aid begs to report as follows:

1. We recommend approval for payment accounts listed on the attached pay sheet totalling $9,652.52.

2. A committee has been named to look for a replacement for Mrs. Joyce Page, Supervisor, who will be leaving the Society on December 6, 1961.

3. Miss June Keevil, B.A., of Lorne Park, has been appointed to the staff, effective September 15th, 1961, as a case worker on adoptions replacing Mrs. Vivian Kruger.

4. A comparative Statistical report has been received from the Ontario Association of Children's Aid Societies. This report compares the 55 Societies in the Province from various standpoints. A copy of this report is on each desk.

5. A regional Board Members Conference will be held in Walkerton on October 21st, 1961. This conference will be addressed by Mayor J. C. Saddington. Five members of the Board have been delegated to attend the conference.

6. Authorization has been granted to furnish the Board room at the Nelson St. property.

7. Eighteen children were sent to the Summer Camp by the Society, at a cost of $585.00; $222.00 of this cost was received from Board members and interested citizens and the remainder made up from the budget allotment.

8. A report from the Treasurer was received for six months expenditure compared to the Budget and showed the Society operating well within its budget.

9. We recommend payment of the following Committee fees and mileages re meeting held September 13th, 1961.

J. M. Adamson, 1 meeting and mileage	$22.00
J. J. Berney, 1 meeting and mileage	24.00
N. O. House, 1 meeting and mileage	22.60
R. J. Innis, 1 meeting and mileage	23.60
C. F. Kline, 1 meeting	20.00

10. We recommend payment of the following Committee fee for signing cheques for two months.

C. F. Kline	$20.00

Adopted September 21, 1961.

T. W. GLASSFORD,
Chairman.

R. JOHNSTON,
Warden.

PAYMENT VOUCHER CHILDREN'S AID COMMITTEE

September 21, 1961

Halton County Children's Aid Society	$ 27.04
Catholic Children's Aid Society of Metro Toronto	412.92
Children's Aid Society of Metro Toronto	1,046.15
Peel County Children's Aid Society	3,517.47
Simcoe County Children's Aid Society	60.45
Peel County Children's Aid Society (Requisition)	4,588.49
Total	$9,652.52

T. W. GLASSFORD,
Chairman.

R. JOHNSTON,
Warden.

SEPTEMBER REPORT OF THE EMERGENCY MEASURES COMMITTEE

To the Warden and Council of the County of Peel.

Your Committee on Emergency Measures begs to report as follows:

1. We recommend approval for payment accounts listed on the attached pay sheet totalling $898.44.

2. We are in receipt of a letter from the Department of Commerce and Development re a Mayors' and Reeves' Conference at the Civil Defence College from November 6th to November 9th, 1961. This letter states that the County of Peel is entitled to send two delegates. We recommend that J. M. Adamson and C. Clark be delegates to this conference and that regular Committee fees be paid.

3. We recommend payment of the following Committee Fees re attendance at a Mayors' and Reeves' Conference at the Civil Defence College from April 19th to April 21st, 1961.

R. Johnston, 4 days	$80.00

Adopted September 21, 1961.

J. M. ADAMSON,
Chairman.

R. JOHNSTON,
Warden.

PAYMENT VOUCHER EMERGENCY MEASURES COMMITTEE

September 21, 1961

J. H. Adams	$ 36.80
H. G. Barlow & Co. Ltd.	743.71
W. Bridges	20.00
Chinn's Photo Centre	58.00
Underwood Limited	2.85
Wakeling & Lockhurst	37.08
Total	$898.44

J. M. ADAMSON,
Chairman.

R. JOHNSTON,
Warden.

SEPTEMBER REPORT OF THE HOSPITALIZATION COMMITTEE

To the Warden and Council of the County of Peel.

Your Committee on Hospitalization begs to report as follows:

1. We recommend approval for payment of accounts listed on the attached pay sheet totalling $1,709.30.

2. We are in receipt of a resolution from the County of Lincoln petitioning the Government of the Province of Ontario and the Ontario Hospital Services Commission to extend the benefits of Ontario Hospital Insurance to include Home nursing services. We recommend that this resolution be endorsed.

Adopted September 21, 1961.

J. J. PLAUS,
Chairman.

R. JOHNSTON,
Warden.

PAYMENT VOUCHER HOSPITALIZATLION COMMITTEE

September 21, 1961

Ontario Hospital Services—Ind.	$ 140.70
Ontario Hospital Services—URR	235.20
Dufferin Area Hospital	47.25
Oakville Trafalgar Memorial	54.95
Peel Memorial Hospital	269.00
Sick Children's Hospital	396.00
South Peel Hospital	94.20
Toronto General Hospital	272.00
St. Joseph's Out Patients (August)	15.00
Egan Brothers Funeral Home re Late Robt. Nevilles	185.00
Total	$1,709.30

J. J. PLAUS,
Chairman.

R. JOHNSTON,
Warden.

SEPTEMBER REPORT OF THE FINANCE COMMITTEE

To the Warden and Council of the County of Peel.

Your Committee on Finance begs to report as follows:

1. We recommend approval for payment accounts listed on the attached pay sheet totalling $1,192.58.

2. Your Committee met with Mr. Ian Cameron, Fiscal Agent on September 8th, 1961. Mr. Cameron submitted a proposal to sell $600,000.00, County of Peel Debentures as follows:

> 1 to 10 year debentures—5½% coupon at a price of $99.00 less selling commission of 1% and
>
> 11 to 20 year debentures—5¾% coupon at a price of $99.00 less selling commission of 1%.

In accordance with authority granted at the April meeting of County Council, the following resolution was passed: "That our Fiscal Agent be authorized to sell $600,000.00 County of Peel Debentures as follows:

> 1 to 10 year debentures—5½% coupon at a price of $99.00 less selling commission of 1%
>
> 11 to 20 year debentures—5¾% coupon at a price of $99.00 less selling commission of 1%."

A letter was received from Mr. Cameron on September 13th, 1961, in which he informs us that the $600,000.00 Debentures had been sold at a price of $99.53 less selling commission of 1%.

3. Your Committee reviewed the requests of the Property Committee to release the sum of $1,300.50 for furniture and equipment for the Judge's Office and the sum of $550.00 for calculating adding machines for the Court Clerk and Sheriff. Due to the fact that the Property Committee budget shows a total saving on completed work during the year of an amount in excess of the amounts requested, we recommend that the Property Committee be authorized to proceed with the purchase of the additional furniture and equipment.

4. We recommend that a By-law be introduced at this session authorizing the Warden and Clerk to execute an agreement with the Dufferin Area Hospital covering the proposed grant to the hospital in the amount of $100,000.00. This agreement to be forwarded to the Dufferin Area Hospital Board for signature after which it will be forwarded to the Ontario Municipal Board for approval.

5. Due to the fact that the South Peel Hospital Board has not

signed the agreements with the County of Peel in connection with the payments of the proposed grant of $2,750,000.00, your Committee passed the following resolution: "That South Peel Hospital be informed that Peel County Council will not give further consideration to County By-law No. 1614, a proposed By-law to grant South Peel Hospital $2,750,000.00, until the Board of South Peel Hospital has signed and returned to the County Council the agreement covering the method of paying the grant to the Hospital." We recommend approval of this resolution.

6. We recommend payment of the following Committee fees and mileages re meetings held September 8th and September 20th, 1961.

C. Clark, 1 meeting and mileage	$22.00
T. E. McCollum, 2 meetings and mileage	45.60
C. M. Murray, 2 meetings and mileage	46.40
A. M. Wilson, 2 meetings	40.00
R. Johnston, 1 mileage	3.60

7. Messrs. Clark, Downey and Johnston were present at the meeting held September 8th, 1961, but as this was the second meeting on that date, no Committee fees were allowed.

Adopted September 21, 1961.

C. M. MURRAY,
Chairman.

R. JOHNSTON,
Warden.

PAYMENT VOUCHER FINANCE COMMITTEE

September 21, 1961

Gunn, Roberts & Co.	$1,000.00
R. J. Honey	9.30
International Association of Assessing Officers	20.00
A. E. Kilpatrick	63.28
West, Marsden & Robb	100.00
Total	$1,192.58

C. M. MURRAY,
Chairman.

R. JOHNSTON,
Warden.

SEPTEMBER REPORT OF THE GOOD ROADS COMMITTEE

To the Warden and Council of the County of Peel.

Your Committee on Good Roads beg to report as follows:

1. We have a letter from the Ontario Department of Transport acknowledging receipt of the resolution of the County of Bruce endorsed by Peel County, regarding speed limits on County Roads. We recommend that this be filed.

2. We are in receipt of the completed agreement from the Township of Toronto regarding the storm sewer project on the Derry Road West in Meadowvale. We recommend that this be filed.

3. The question that was raised at the last session of Council, regarding the Policing of the Brampton By-Pass and the Upper Base Line has been considered by your Committee.

The Brampton By-Pass is policed to the north limits of the Town by the Brampton Police Department. The remainder of the By-Pass is policed by the Township of Chinguacousy. That portion of the By-Pass within the new limits of the Town can now be signed and enforced as a 30 m.p.h. speed zone and it is the recommendation of the Committee that this be done.

Your Committee feels the policing of the Upper Base Line when this road becomes a County Road on January 1, 1962, is a question that should be decided by the Police Departments of the Town of Brampton and the Townships of Chinguacousy and Toronto and presented to the various Councils for consideration.

4. Negotiations have been completed for the purchase of a parcel of land being part of Lot 11, Concession 1 W.H.S., Township of Toronto for a Maintenance Yard to replace the Erindale Yard that has been purchased by the Ontario Department of Highways. The following resolution was passed by your Committee:

"Resolved that the Offer to Purchase for land to be purchased on Derry Road West for a Maintenance Yard be approved and that the Warden and Clerk be authorized to sign this offer."

We recommend the approval of this resolution.

5. The following resolution was passed by your Committee:

"Resolved that the Warden and Clerk be authorized to sign the expropriation plan for County Road No. 14, being Lots No. 17 and 18, Concessions 1 to 6 W.H.S. inclusive, Township of Chinguacousy."

We recommend the approval of this resolution.

6. The following is the text of a letter prepared by your Committee for submission to Mr. J. V. Ludgate, Municipal Engineer for the Ontario Department of Highways, in reply to a request for the reason that Contract No. 1A-61 was not awarded to the low prequalified bidder:

Dear Sir:

Recently there has been some controversy over the actions of County Council in awarding a contract on a prequalified basis to other than the lowest bidder. We have received a request from you for an explanation of the action of County Council on this matter. We will attempt to explain as well as we can the reasons for the decision.

At the time of the tendering for the construction of a portion of County Road No. 1 we were also tendering for a major construction job on County Road No. 5. The estimated cost of the construction of County Road No. 5 was approximately $210,000.00 and the estimated cost of constructing the portion of County Road No. 1 was approximately $75,000.00. Both of these contracts were called on a prequalified basis in order to assist the Road Committee in tendering the work. Both contracts closed on the same date and upon opening the tenders we found that Curran & Briggs were the low bidders on both contracts. In the case of contract on County Road No. 1, Peel Construction was second low bidder by approximately $1,500.00.

The Road Committee and County Council gave serious consideration to the tenders and felt that the time element had some bearing on these contracts. Another consideration was that Peel Construction's headquarters are located in the County of Peel and while Curran & Briggs own property within the County of Peel, their main operations are from headquarters in Etobicoke Township. We assumed that the major amount of employment for Curran & Briggs would be from the Metro district and we did know for a fact that the greatest amount of employees from Peel Construction lived in the County of Peel, so both County Council and the Road Committee felt that coupled with the past performances of Peel Construction and with the knowledge that construction work was somewhat scarce, that the large contract of $210,000.00 should be awarded to Curran & Briggs and the smaller contract should be awarded to Peel Construction. Both contracts

could then proceed at the same time and we would be more or less insuring that some of our local labour force would be kept employed. We did know that this is not a good practice to follow, particularly when prequalified tenders are called and we can assure you that in the future the Road Committee and County Council will pay particular attention to low prequalified bids before awarding future contracts.

Yours truly,

PEEL COUNTY ROAD COMMITTEE.

We recommend the approval of this letter.

Adopted September 21, 1961.

R. W. SPECK,
Chairman.

R. JOHNSTON,
Warden.

SEPTEMBER REPORT OF THE HEALTH UNIT COMMITTEE

To the Warden and Council of the County of Peel.

Your Committee on Health Unit begs to report as follows:

The regular meeting of the Health Unit Board was held on September 6th, 1961.

I. Payment of accounts and Committee fees were authorized.

2. Dr. J. W. Arthurs, of Burlington, has been appointed temporary Medical Assistant for the Health Unit, duties commencing September 11th, 1961, and terminating July 15th, 1962.

3. The Health Unit is operating at the present time with a full staff of Nurses.

4. We are in receipt of a letter from the Secretary-Treasurer of the Ontario Health Units Association thanking County Council for the use of the Council Chambers for a meeting of the Ontario Health Units Association Executive held September 13th. We recommend that this letter be filed.

Adopted September 21, 1961.

C. F. KLINE,
Chairman.

R. JOHNSTON,
Warden.

SEPTEMBER REPORT OF THE LEGISLATION, CO-ORDINATION AND PERSONNEL COMMITTEE

To the Warden and Council of the County of Peel.

Your Committee on Legislation, Co-ordination and Personnel begs to report as follows:

1. We recommend approval for payment accounts listed on the attached pay sheet totalling $944.98.

2. We are in receipt of a letter from the Chairman of the Select Committee reviewing the Municipal Act. We recommend that this letter be filed.

3. We are in receipt of a letter from the Township of Toronto re unification of tax rates and Areas, Boards and Commissions. We recommend that this letter be filed.

4. We are in receipt of a letter from the Attorney-General acknowledging receipt of resolution of the County of Simcoe endorsed by the County of Peel. We recommend that this letter be filed.

5. We are in receipt of a letter from Mr. John Pallett, Q.C., M.P., acknowledging receipt of a resolution of the County of Peterborough endorsed by the County of Peel. We recommend that this letter be filed.

6. We are in receipt of a letter from the Department of the Attorney-General re Women Jurors. We recommend that this letter be filed.

7. We are in receipt of letters from Willis and Dingwall, Solicitors for the Police Village of Malton re an application to the Ontario Municipal Board for the erection of the said Police Village into a Village to be known as The Corporation of the Village of Malton. We recommend that this letter and Notice of Hearing be referred to the County Solicitor for consideration.

8. We are in receipt of a resolution from the County of Lincoln petitioning the Provincial Government to permit prisoners in County Jails to be permitted to make two telephone calls. We recommend that this resolution be endorsed.

9. We are in receipt of a resolution from the County of Welland urging the Provincial Government to provide further monies in order that the investigation of the causes and control of Algae in the waters

of the Great Lakes be excelorated. We recommend that this resolution be filed.

10. We are in receipt of a resolution from the County of Welland requesting the Provincial Government to change the act respecting the setting up of High School Districts. We recommend that this letter be tabled for further study by this Committee.

11. We are in receipt of a resolution from the County of Welland petitioning the Provincial Government to enact legislation to exempt from taxation and assessment fallout shelters. We recommend that this resolution be endorsed.

12. We are in receipt of a resolution from the County of Renfrew requesting the Provincial Government to enact legislation to allow voting by County Councils for the office of Warden to be, by closed secret ballot. We recommend that this resolution be filed.

13. We are in receipt of a resolution from the County of Peterborough re radioactive wastes in the headwaters of the Crowe Valley. We recommend that this resolution be filed.

14. We are in receipt of a resolution from the County of Halton requesting certain amendments to the Assessment Act with respect to parking areas, malls, and walks in connection with shopping centres. We recommend that this resolution be filed.

15. We are in receipt of a communication from the National Institute of Governmental purchasing with respect to a convention to be held in New York City, October 8th to 11th, 1961. We recommend that no delegates be sent to this convention and that the Clerk be instructed to write to the Association pointing out that due to pressure of business within the County of Peel, no delegate would be able to attend.

16. We recommend payment of the following Committee fees and mileages re meeting held September 19th, 1961.

F. Dowling, 1 meeting and mileage	$22.00
T. W. Glassford, 1 meeting and mileage	24.40
C. M. Murray, 1 meeting and mileage	23.20
J. J. Plaus, 1 meeting and mileage	22.80
A. M. Wilson, 1 meeting	20.00

17. R. Johnston was present at the meeting held September 19th, but as this was the second meeting on that date, no mileage was allowed.

Adopted September 21, 1961.

J. J. PLAUS,
Chairman.

R. JOHNSTON,
Warden.

PAYMENT VOUCHER LEGISLATION, CO-ORDINATION AND PERSONNEL COMMITTEE

September 21, 1961

(O.M.A. Convention—Windsor)

F. Dowling	$ 194.80
R. Johnston	194.80
A. E. Kilpatrick	102.00
J. J. Plaus	222.35
H. H. Rutherford	123.03
A. M. Wilson	108.00
Total	$944.98

J. J. PLAUS,
Chairman.

R. JOHNSTON,
Warden.

SEPTEMBER REPORT OF THE LIBRARY COMMITTEE

To the Warden and Council of the County of Peel.

Your Committee on Library begs to report as follows:

1. We recommend payment of the following Committee Fees and Mileages re meeting held August 31st, 1961.

D. Hooke, 1 meeting and mileage	$25.20
N. O. House, 1 meeting and mileage	22.60
Col. R. V. Conover, 1 meeting	20.00

Adopted September 21, 1961.

D. HOOKE,
Chairman.

R. JOHNSTON,
Warden.

SEPTEMBER REPORT OF THE PEEL MANOR COMMITTEE

To the Warden and Council of the County of Peel.

Your Committee on Peel Manor begs to report as follows:

1. We recommend approval for payment accounts listed on the attached pay sheet totalling $11,512.59.

2. An invitation was received from the Board of Management of Halton Centenniel Manor to attend the opening of the new addition to the Halton County Home for the Aged on September 21st, 1961. As this opening is to be held the same date as County Council, the Secretary was instructed to write to the Clerk of Halton County expressing the regrets of the Committee that members of the Peel Couny Council would be unable to attend.

3. Four applications for admittance to Peel Manor were approved at the September meeting. One from the Town of Brampton, one from the Township of Toronto, one from the Township of Chinguacousy and one from the Village of Bolton.

4. We recommend payment of the following Committee fees and mileages re meeting held September 8th, 1961.

C. Clark, 1 meeting and mileage	$22.00
W. E. Downey, 1 meeting and mileage	24.00
T. W. Glassford, 1 meeting and mileage	24.40
R. W. Speck, 1 meeting and mileage	23.20
R. Johnston, 1 mileage	3.60

Adopted September 21, 1961.

C. CLARK,
Chairman.

R. JOHNSTON,
Warden.

PAYMENT VOUCHER PEEL MANOR COMMITTEE

September 21, 1961

Ontario Hydro	$ 226.27
Ontario Hospital Services Commission	73.50
Pocket Money	271.00
Payroll Transfer	6,645.73
Acme Chemicals Products	25.00
Andrews and Associates	45.24

Aero Sales Company	75.01
Brampton Hardware	39.92
Brown's Bread	160.47
Sam Caruso	58.25
County of Peel	5.38
Cassidy's Limited	65.70
Jim Dear's Shoe Store	8.95
Dymond Drugs Limited	152.80
Erindale Foods Limited	1,203.85
Findlay's Dairy Limited	23.70
Dr. J. A. Faulkner	5.00
Foodcraft Laboratories Limited	60.96
F. T. Hill & Co. Ltd.	1.06
Ingram & Bell	67.74
The Hobart Manufacturing	6.15
Ingram's Red & White	171.50
Industrial Supply House Limited	36.05
Knights Glass Service Limited	13.65
Maple Leaf Cleaners	15.00
Bruce McClure Printing	94.40
Pocock Modern Dairy	331.40
Peel Electric Services Ltd.	13.75
Peel Seed Growers Co-op	50.00
Peel Pharmacy	239.49
Ron Rider Fuels Ltd.	101.58
Swift Canadian Co.	527.86
Salada-Shirriff-Horsey Ltd.	90.10
Stafford Foods Limited	31.80
Swift Canadian Co. Ltd.	65.50
The Mitchell Construction Company (Canada)	40.00
The Peel Creamery	156.20
The Hobart Mfg. Co. Ltd.	17.30
Town of Brampton	27.94
Town of Brampton	50.00
Town of Brampton	11.00
Underwood Limited	2.85
I. I. Hughey & Co.	22.96
Charles Wilson, Limited	14.30
White's Fish Co.	46.20
West Chemical Products Ltd.	77.73

O. T. Walker, R.O.	5.00
G. H. Woods & Co.	12.75
Emmett Grogan	20.00
F. L. Watson	4.60
	$11,512.59

C. CLARK,
Chairman.

R. JOHNSTON,
Warden.

SEPTEMBER REPORT OF THE PEEL MANOR BUILDING COMMITTEE

To the Warden and Council of the County of Peel.

Your Committee on Peel Manor Building begs to report as follows:

1. We recommend approval for payment accounts listed on the attached pay sheet totalling $110,119.65

2. Notices of Change numbered 16, 17, 18, 19, 20, 22, 23 and 24 have been received.

3. The following resolution was passed by your Committee. "Change order No. 6 be approved as follows: No. 6, increase contract, $69.00. Subject to the approval of the Department of Public Welfare." We recommend approval of this resolution.

4. The first interium subsidy payment on the construction at Peel Manor has been received from the Department of Public Welfare in the amount of $54,110.74.

5. Advertisements were placed in all the weekly County newspapers as well as the Daily Commercial News re the sale of two boilers. To date no tenders have been received.

6. The following resolution was passed by your Committee: "That change order No. 9 be approved as follows: No. 9, Decrease Contract, $84.26. Subject to the approval of the Department of Public Welfare." We recommend approval of this resolution.

7. Messrs. Clark, Downey, Glassford, and Johnston were present at this meeting, but as this was the second meeting on that date no committee fees or mileage was allowed.

Adopted September 21, 1961.

C. CLARK,
Chairman.

R. JOHNSTON,
Warden.

PAYMENT VOUCHER PEEL MANOR BUILDING

September 21, 1961

The Mitchell Construction Company (Canada)	$106,482.06
Vine & Robinson, Architects	3,571.52
The Advertiser	8.00
Toronto Township News	6.50
Daily Commercial News Ltd.	15.60
The Port Credit Weekly	10.00
The Review	13.65
Times and Conservator	12.32
Total	$110,119.65

C. CLARK,
Chairman.

R. JOHNSTON,
Warden.

SEPTEMBER REPORT OF THE PLANNING AND DEVELOPMENT COMMITTEE

To the Warden and Council of the County of Peel.

Your Committee on Planning and Development begs to report as follows:

1. We are in receipt of a notice of Hearing from the Ontario Municipal Board in the matter of an appeal by United Lands Corporation Limited for an Order directing an amendment to By-law No. 2813 of the Corporation of the Township of Toronto. We recommend that this notice be filed.

2. We are in receipt of a Notice of Hearing from the Ontario Municipal Board re an application of the Township of Etobicoke for approval of its restricted Area By-law No. 12668. We recommend that this notice be filed.

3. We are in receipt of a Notice from the Ontario Municipal Board re the application of the Township of Toronto for approval of its restricted Area By-law No. 3410. We recommend that this notice be filed.

4. We are in receipt of a Notice from the Ontario Municipal Board re the application of the Township of Toronto for approval of

its restricted Area By-law No. 3509. We recommend that this notice be filed.

5. The annual meeting of the Association of Ontario Counties will be held in the Court House, Hamilton, on Saturday, October 21st, 1961. We recommend that all members of the Planning and Development Committee be authorized to attend the annual meeting.

6. We are in receipt of an account from the County of York re expenses incurred regarding Planning Workshop held at County Buildings in Newmarket, Ontario, June 29th, 1961. We recommend approval for payment of one-third of the account, being the County of Peel share of the meeting in the amount of $135.15.

7. We are in receipt of 150 copies of the draft constitution of the Tri-County Workshop. We recommend that these copies be distributed as to plan and that further study be given by this Council with regard to Tri-County Planning with York and Ontario Counties.

8. We are in receipt of a Notice from the Community Planning Association re the National Planning Conference to be held in Halifax, Nova Scotia from October 10th to October 13th, 1961. We recommend that the Chairman and the Warden attend the Convention of Planning and Development in Halifax in October, with expenses paid, or two members of the Committee may replace the above.

Adopted September 21, 1961.

J. J. BERNEY,
Chairman.

R. JOHNSTON,
Warden.

SEPTEMBER REPORT OF THE PRINTING AND MISCELLANEOUS COMMITTEE

To the Warden and Council of the County of Peel.

Your Committee on Printing and Miscellaneous begs to report as follows:

1. We recommend approval for payment accounts listed on the attached pay sheet totalling $893.41.

Adopted September 21, 1961.

A. M. WILSON,
Chairman.

R. JOHNSTON,
Warden.

PAYMENT VOUCHER PRINTING AND MISCELLANEOUS COMMITTEE

September 21, 1961

Autographic Business Forms Ltd.	$ 25.00
The Carswell Company Ltd.	41.50
Copeland-Chatterson Ltd.	100.03
Peel Gazette Limited	212.90
The Municipal World	5.20
Bruce McClure Printing	4.72
S. R. Hart Co. Ltd.	41.33
Recordak of Canada Ltd.	406.45
The McBee Company	17.38
Charters Publishing Co.	31.58
Times & Conservator	7.32
	$893.41

A. M. WILSON,
Chairman.

R. JOHNSTON,
Warden.

SEPTEMBER REPORT OF THE PROPERTY COMMITTEE

To the Warden and Council of the County of Peel.

Your Committee on Property begs to report as follows:

1. We recommend approval for payment accounts listed on the attached pay sheet totalling $899.89.

2. We have received a request from the County Judge for approximately $1,300.50 worth of furniture and equipment for his office and the Judge's Chamber. We recommend to the Finance Committee that the amount of $1,300.50 be transferred from contingencies in the County General Budget to the Property Committee Budget.

3. We have a request from the Court Clerk and the Sheriff for two new calculating adding machines at an approximate cost of $550.00. We recommend to the Finance Committee that the amount of $550.00 be transferred from contingencies in the County General Budget to the Property Committee Budget.

4. Tenders will be called previous to the next meeting of County Council for the following:

(a) One steel storage cabinet for the Office of the Juvenile and Family Court.

(b) Painting of the offices to be occupied by the Crown Attorney.

(c) Paneling and painting, rug, drapes and new furniture for the Judge's Robing Room.

5. As some differences appear to exist between the County of Peel and Peel Ice and Fuel in connection with the Coal tender awarded at the July session of Council for the 1961-62 heating season, the Clerk has been instructed to forward the file in connection with this contract to the County Solicitor for clarification.

6. We are in receipt of a letter from the Chief Inspector of the Department of Reform Institutions in connection with future use of the Jail apartment formerly occupied by the Jail Governor. We recommend that the letter be referred to the 1962 County Council.

7. As instructed by County Council at its last session, your Committee reviewed a request of the Town of Brampton for the use of the County Council Chambers for Town Council meetings. We recommend that the County Council Chambers be rented to the Town of Brampton for Town Council meetings only, on a yearly basis at a rental of $50.00 per meeting. This rental arrangement to be confirmed by a lease which would include the following:

(a) No smoking in the County Council Chambers during sessions of Town Council.

(b) That meetings of County Council would take priority over any meetings called by the Council of the Town of Brampton.

8. Preliminary sketches for furniture for Court Room No. 2 have been received from James F. Gallanders Co. Limited and Valley City Manufacturing Company. The Clerk has been instructed to forward the preliminary sketches to the following officers for study—County Judge, Court Clerk, Sheriff, Crown Attorney and Magistrate. After these sketches have been circulated, it is the intention of the Chairman of the Committee to meet with the above named office holders along with representatives of the two firms mentioned so that County Council may arrive at a final conclusion. After this has been completed, it is the intention of your Committee to call public tenders for the furnishings for Court Room No. 2.

9. We recommend payment of the following Committee fees and mileages re meeting held September 19th, 1961.

J. M. Adamson, 1 meeting and mileage	$22.00
C. Clark, 1 meeting and mileage	22.00
C. F. Kline, 1 meeting	20.00
T. E. McCollum, 1 meeting and mileage	22.80
R. W. Speck, 1 meeting and mileage	23.20
R. Johnston, 1 mileage	3.60

Adopted September 21, 1961.

T. E. McCOLLUM,
Chairman.

R. JOHNSTON,
Warden.

PAYMENT VOUCHER PROPERTY COMMITTEE

September 21, 1961

County Buildings

Elmore Archdekin	$ 5.83
The Bolton Enterprise	8.00
Brampton Hardware	7.85
Brampton Lumber Company	23.73
Brampton Maintenance Service	120.00
Walter E. Calvert Limited	15.00
Crump Sheet Metals Limited	20.20
J. I. Holcomb Mfg. Co.	62.70
Bruce McClure Printing	5.76
Office Specialty Mfg. Co.	24.00
Times and Conservator	12.32
Underwood Limited	57.75
Geo. S. Yarranton	52.29
Petty Cash	44.12

Jail

Brown's Bread	52.40
Crest Hardware	15.91
Ingram's Red & White	22.33
Johnston's Meat Market	78.97
Maple Leaf Cleaners	3.00
Marshall & Blackwell	122.76

Page Bros. Products Ltd.	14.50
E. Patterson	44.50
Peel's Pharmacy	34.83
Rosedale Dairy	44.00
Geo. S. Yarranton	7.14
Total	$899.89

T. E. McCOLLUM,
Chairman.

R. JOHNSTON,
Warden.

SEPTEMBER REPORT OF THE PEEL MEMORIAL HOSPITAL COMMITTEE

To the Warden and Council of the County of Peel.

Your Committee on Peel Memorial Hospital begs to report as follows:

The monthly meeting was held Thursday, August 17th, 1961. Mr. Shaw in attendance on our behalf.

1. Accounts in the amount of $57,952.83 were approved for payment.

2. Reports of the various committees were received and approved by the Board.

3. The Building Committee continues to meet every Tuesday morning re construction problems and I am glad to report progress.

4. The opening date has been set by the Committee to be approved by the Board, the Warden to take part in this Corner Stone Laying Ceremony and a conducted tour of the new building will follow.

5. We are now ready to call tenders for the construction of the Laundry.

6. We recommend payment of the following fees to C. F. Kline for attendance at 4 meetings. As two meetings were held the same

day as other Committee meetings, total payment is $20.00. W. G. Shaw was present at a Board meeting which was held the same day as County Council, no Committee fee was allowed.

Adopted September 21, 1961.

C. F. KLINE, Chairman.

R. JOHNSTON, Warden.

SEPTEMBER REPORT OF THE SOUTH PEEL HOSPITAL COMMITTEE

To the Warden and Council of the County of Peel.

Your Committee on South Peel Hospital begs to report as follows:

The monthly meeting of the Board of Directors of South Peel Hospital was held September 14th, 1961.

1. Minutes of the previous meeting were approved.

2. The Board approved the Administrator's attendance at the Annual American Hospital Conference to be held in Altantic City, September 23rd to the 28th, with expenses paid.

3. Payment of accounts totalling $91,525.13 was approved.

4. The offer to purchase frontage land on No. 10 Highway submitted by Gibson Brothers on behalf of Soules Construction for $175,000.00 was accepted. South Peel Hospital to pay real estate commission of 5% (368' frontage, 255' deep). The Chairman of the Board and the Secretary were authorized to sign the necessary documents.

5. The Board approved the method of inviting tenders for the new hospital construction. A list of at least twenty names is to be provided.

6. Mr. L. J. Hooper's resignation as Treasurer was accepted.

7. Mr. William McLarty was appointed Treasurer for the South Peel Hospital.

Adopted September 21, 1961.

T. E. McCOLLUM, Chairman.

R. JOHNSTON, Warden.

Bylaws

COPY OF AGREEMENT COVERED BY BY-LAW NUMBER 1629—PAGE 322 JUNE MINUTES

THIS AGREEMENT made in triplicate this 10th day of August, 1961.

BETWEEN:

THE CORPORATION OF THE TOWNSHIP OF TORONTO

hereinafter called the "local municipality"

OF THE FIRST PART;

— and —

THE CORPORATION OF THE COUNTY OF PEEL

hereinafter called "the County"

OF THE SECOND PART

WHEREAS Section 377 of the Municipal Act R.S.O. 1960 provides that the Council of a local municipality may enter into an agreement with the Council of the County for the construction and maintenance of a drainage system;

AND WHEREAS the following road herein forms part of the County Roads System of the County; namely

County Road Number Five; being the Derry Road West, that portion extending from a point approximately 800 lineal feet east from the intersection of County Road Number Five and the Second Line West in the Township of Toronto, westerly for a distance of approximately 1,800 lineal feet and being part of the Road Allowance between Lots 10 and 11, through Concessions 2 and 3, W.H.S., in the Township of Toronto.

NOW THEREFORE THIS AGREEMENT WITNESSETH that in consideration of the premises and the covenants hereinafter contained, the parties hereto hereby covenant and agree the one with the other as follows:

1. The County will construct a concrete storm sewer complete with the necessary laterals and catch basins from the intersection of County Road Number Five and the Second Line West as follows:

(a) Approximately 170 Lineal feet in a Northerly direction, of 27" diameter concrete pipe.

(b) Approximately 800 Lineal feet in an Easterly direction, of 18" diameter concrete pipe.

(c) Approximately 80 Lineal feet in a Southerly direction, of 36" diameter concrete pipe.

(d) Approximately 1,000 Lineal feet in a Westerly direction, of 54" diameter concrete pipe.

At a total estimated cost of $70,600.00.

2. The local municipality will pay the entire cost of the storm sewer construction on the Second Line West and fifty per cent of the cost of the storm sewer construction running westerly from the intersection of County Road Number Five and the Second Line West at an estimated cost of $31,500.00.

3. The County will pay the entire cost of the storm sewer construction on the Derry Road West, East of the Second Line intersection and fifty per cent of the cost of the storm sewer construction running westerly from the intersection of County Road Number Five and the Second Line West at an estimated cost of $39,100.00.

4. Upon completion of the construction of the said storm sewer and upon receipt of a statement of the expenditure made by the County certified by the County Road Superintendent, the Local Municipality shall pay its proportion of such expenditures to the County.

5. The party doing work under this Agreement will furnish the Engineer for the other party with all plans, specifications, contracts, measurements and information relating to the work which he may require and give him or his agent free access to the work at all reasonable times for the purpose of inspecting the same and permit him or his agent to examine all books, accounts, records and correspondence in relation thereto.

6. The maintenance of the completed storm sewer shall be as follows:

(a) The Local Municipality will maintain and keep in repair that portion of the completed works within the road allowance of the Second Line West.

(b) The County will maintain and keep in repair that portion of the completed works within the road allowance of County Road Number Five and the portion of the storm sewer situated on Willow Lane.

IN WITNESS WHEREOF the parties have affixed their corporation seals attested by the hands of their respective officers duly authorized in that behalf.

SIGNED, SEALED AND DELIVERED:

THE CORPORATION OF THE TOWNSHIP OF TORONTO

R. W. SPECK, Reeve.

G. LUMMISS, Clerk.

THE CORPORATION OF THE COUNTY OF PEEL

RODERICK JOHNSTON, Warden.

HENRY H. RUTHERFORD, Clerk.

Authority By-law No. 1629.

BY-LAW NUMBER 1622

A By-Law to Authorize the Borrowing of $300,000.00 Upon Debentures of the County of Peel for Construction and Improvement of Highways.

WHEREAS pursuant to the Provisions of the Highways Improvement Act, R.S.O. 1960, Chapter 171, Section 49, it is expedient that the Corporation of the County of Peel should raise the said sum of Three Hundred Thousand Dollars ($300,000.00) for the purpose of meeting the actual expenditure for the construction and improvement of highways as follows:

1. DERRY WEST ROAD
   County Road No. 5, located between Lots 10 and 11 through Concessions 1 to 4 W.H.S., inclusive in the Township of Toronto.
   Grading and Granular Base ..... $369,700.

2. DIXIE ROAD
   County Road No. 4 intersection with Burnhamthorpe

	Road in the Township of Toronto. Grading and Granular Base and Paving	66,000.
3.	6th LINE EAST County Road No. 7, located between the Townships of Albion and Chinguacousy, commencing at Lot No. 10, Township of Albion to the Village of Caledon East. Grading and Granular Base	176,000.
		$611,700.
	TO DEBENTURE:	$300,000.

AND WHEREAS more than two-thirds of the members of the County Council of the County of Peel present and voting hereon consent to the passing of this by-law;

AND WHEREAS by an order dated the 15th day of June, 1961, the Ontario Municipal Board has approved the said undertaking and the passing of all requisite by-laws, including debenture by-laws in an amount not exceeding $300,000.00, repayable over a term not exceeding ten years, provided, however, that the amount to be debentured shall not exceed the net cost to the municipality after deducting any amounts received by way of subsidy or contribution from the Province of Ontario, or otherwise;

AND WHEREAS it is expedient that the Corporation of the County of Peel should raise the said sum of $300,000.00 required by the said Board for the purpose aforesaid by the issue of debentures on the terms hereinafter set forth;

AND WHEREAS the said sum of $300,000.00 does not exceed the net cost of the said undertaking to the said Corporation after deducting any amounts received by way of subsidy or contribution from the Province of Ontario or otherwise;

THEREFORE THE COUNCIL OF THE CORPORATION OF THE COUNTY OF PEEL, ENACTS AS FOLLOWS:—

1. That for the purpose aforesaid the Corporation shall borrow upon the credit of the Corporation a sum not exceeding $300,000.00 and shall issue debentures therefore in sums of not less than $50.00 each. Each debenture shall bear interest at the rate of five and one half per cent (5½%) per annum payable annually on the 1st day of November and shall have coupons attached thereto for the payment of interest.

2. The said debentures shall all be dated as of the 1st day of

November, 1961, and shall be payable in ten annual instalments of principal on the 1st day of November in each of the years 1962 to 1971 inclusive, and the respective amounts of principal payable in each of such years shall be as shown in Schedule "A" hereto annexed.

3. That the said debentures shall be payable as to both principal and interest in lawful money of Canada at the principal office of the Royal Bank of Canada in either of the cities of Toronto or Montreal, or at the office of the said bank in the Town of Brampton, Ontario, at holders option.

4. The said debentures shall be sealed with the Seal of the Corporation and signed by the Warden (whose signature thereto may be written, engraved, lithographed, printed or otherwise mechanically reproduced), or by some other person authorized by By-law to sign the same, and by the Treasurer. The said interest coupons shall be signed by the Treasurer and his signature thereon may be written, stamped, lithographed or engraved.

5. Commencing in the year 1962 and thereafter in each year in which an instalment of principal of the said debt and interest become due, the Corporation shall levy and raise the specific sum shown for the respective year in the fourth column of the said Schedule "A" Such sum shall be levied and raised by a special rate sufficient therefor, over and above all other rates, upon all the rateable property in the Municipality.

6. The said debentures may contain a clause providing for the registration thereof authorized by any statute relating to municipal debentures in force at the time of the issue thereof.

7. This By-law shall take effect on the date of the final passing thereof.

READ a first and second time this 21st day of September, 1961.

HENRY H. RUTHERFORD, Clerk. R. JOHNSTON, Warden.

READ a third time and finally passed this 21st day of September, 1961.

HENRY H. RUTHERFORD, Clerk. R. JOHNSTON, Warden.

SCHEDULE A TO BY-LAW NO. 1622

$300,000 5½% 1 to 10 Years

Year	Principal	Interest	Total Payment
1962	$ 23,000.00	$16,500.00	$ 39,500.00
1963	25,000.00	15,235.00	40,235.00
1964	26,000.00	13,860.00	39,860.00
1965	27,000.00	12,430.00	39,430.00
1966	29,000.00	10,945.00	39,945.00
1967	30,000.00	9,350.00	39,350.00
1968	32,000.00	7,700.00	39,700.00
1969	34,000.00	5,940.00	39,940.00
1970	36,000.00	4,070.00	40,070.00
1971	38,000.00	2,090.00	40,090.00
	$300,000.00	$98,120.00	$398,120.00

BY-LAW NUMBER 1633

A By-Law to Authorize the Borrowing of $300,000.00 in Debentures for the Purpose of Granting Aid to the Peel Memorial Hospital Association.

WHEREAS the Peel Memorial Hospital Association incorporated with limited liability under the laws of the Province of Ontario, operates a public hospital in the Town of Brampton which has been approved under The Public Hospitals Act;

AND WHEREAS the said Association has requested the Corporation of the County of Peel to grant $1,032,000.00 to pay in part for the cost of the construction and equipment of an addition to the Peel Memorial Hospital at a total estimated cost of $1,000,000.00, in accordance with plans prepared by Govan, Ferguson, Lindsay & Kaminker, Architects of Toronto, filed with The Ontario Hospital Service Commission on the 17th day of December, 1959;

AND WHEREAS the plans of said addition have been approved by the Hospital Services Commission of Ontario under the provisions of The Public Hospitals Act;

AND WHEREAS it is now expedient to borrow $300,000.00 by the issue of debentures on the terms hereinafter mentioned in order to cover in part the cost of the said grant, interest and borrowing charges;

NOW THEREFORE THE COUNCIL OF THE CORPORATION OF THE COUNTY OF PEEL ENACTS AS FOLLOWS:

1. That for the purposes aforesaid there shall be borrowed on the credit of The Corporation of the County of Peel at large the sum of $300,000.00 and debentures shall be issued therefore in sums of not less than $100.00 each. Debentures shall mature and be payable in varying instalments of principal in each of the years 1962 to 1981 inclusive as shown on Schedule "A" hereto annexed. Debentures maturing in each of the years 1962 to 1971 shall bear interest at the rate of five and one-half per cent (5½%) per annum. Debentures maturing in the years 1972 to 1981 shall bear interest at the rate of five and three-quarters per cent (5¾%) per annum. All interest shall be payable annually. Each debenture shall have attached thereto coupons for the payment of such interest.

2. That the said debentures shall be dated as of the first day of November, 1961, and shall be payable in twenty annual instalments of principal on the first day of November in each of the years 1962 to 1981, both inclusive, and the respective amounts of principal and interest payable in each such years shall be as set forth in Schedule "A" to this by-law.

3. That the said debentures shall be payable as to both principal and interest in lawful money of Canada at the principal office of The Royal Bank of Canada in either of the Cities of Toronto or Montreal, or at the office of the said Bank in the Town of Brampton, Ontario, at holder's option.

4. That the debentures to be issued under this by-law shall be signed by the Warden of the Corporation (whose signature thereto may be written, engraved, lithographed, printed or otherwise mechanically reproduced) or by some other person authorized by by-law to sign in his stead and by the Treasurer of the Corporation and shall be sealed with the seal of the Corporation and the interest coupons attached to the said debentures shall be signed by the Treasurer whose signature thereon may be written, stamped, lithographed or engraved.

5. In each year of the currency of the debentures there shall be levied and raised annually by a special rate sufficient therefor, over and above all other rates, and at the same time and in the same manner as other rates, on all the rateable property in the County of Peel, the respective amounts falling due for principal and interest in that year as set forth in said Schedule "A".

6. The debentures may contain a clause providing for the regis-

tration thereof authorized by any statute relating to municipal debentures in force at the time of the issue thereof.

READ a first and second time this 21st day of September, 1961.

HENRY H. RUTHERFORD, Clerk. R. JOHNSTON, Warden.

READ a third time and finally passed this 21st day of September, 1961.

HENRY H. RUTHERFORD, Clerk. R. JOHNSTON, Warden.

SCHEDULE A TO BY-LAW NO. 1633

$110,000	**5½%**	**1 to 10 Years**
$190,000	**5¾%**	**11 to 20 Years**

Year	Principal	Interest	Total Payment
1962	$ 9,000.00	$ 16,975.00	$ 25,975.00
1963	9,000.00	16,480.00	25,480.00
1964	9,000.00	15,985.00	24,985.00
1965	10,000.00	15,490.00	25,490.00
1966	11,000.00	14,940.00	25,940.00
1967	11,000.00	14,335.00	25,335.00
1968	12,000.00	13,730.00	25,730.00
1969	12,000.00	13,070.00	25,070.00
1970	13,000.00	12,410.00	25,410.00
1971	14,000.00	11,695.00	25,695.00
1972	15,000.00	10,925.00	25,925.00
1973	16,000.00	10,062.50	26,062.50
1974	16,000.00	9,142.50	25,142.50
1975	17,000.00	8,222.50	25,222.50
1976	18,000.00	7,245.00	25,245.00
1977	19,000.00	6,210.00	25,210.00
1978	20.000.00	5,117.50	25,117.50
1979	22,000.00	3,967.50	25,967.50
1980	23,000.00	2,702.50	25,702.50
1981	24,000.00	1,380.00	25,380.00
	$300,000.00	$210,085.00	$510,085.00

BY-LAW NUMBER 1634

WHEREAS the Township of Toronto did on the 20th day of March, 1961, pass its By-law No. 3346 for the closing of a certain road allowance in the Township of Toronto;

AND WHEREAS the said Corporation of the Township of Toronto has applied to the Municipal Council of the Corporation of the County of Peel pursuant to the provisions of Subsection 6, of the Section 459 of the Municipal Act, R.S.O. 1960, Chapter 249, to pass a By-law confirming the said By-law:

NOW THEREFORE THE MUNICIPAL COUNCIL OF THE CORPORATION OF THE COUNTY OF PEEL ENACTS AS FOLLOWS:

1. By-law No. 3346 of the Corporation of the Township of Toronto, a certified copy of which is hereto annexed, be and the same is hereby confirmed.

PASSED AND ENACTED THIS 21st day of September, 1961.

HENRY H. RUTHERFORD, Clerk. R. JOHNSTON, Warden.

THE CORPORATION OF THE TOWNSHIP OF TORONTO

BY-LAW NUMBER 3346

A By-Law to Stop Up Part of the Allowance for Road Between Concessions 3 and 4, South of Dundas Street, in the Township of Toronto, County of Peel.

THE COUNCIL OF THE CORPORATION OF THE TOWNSHIP OF TORONTO pursuant to clause c of subsection 1 of section 469 of The Municipal Act, R.S.O., 1960 chapter 243, as amended, ENACTS as follows:

1. (1) All that part of the allowance for road between Concessions 3 and 4, South of Dundas Street in the Township of Toronto, County of Peel, which part is described in subsection 2 of this section 1, is hereby stopped up.

(2) The part of the allowance for road stopped up by subsection 1 of this section 1 is described as follows:

ALL AND SINGULAR that certain parcel or tract of land and premises situate lying and being in the Township of Toronto, County

of Peel and Province of Ontario and being composed of part of the allowance for road between Concessions 3 and 4, South of Dundas Street in the said Township of Toronto and which parcel is more particularly described as follows:

PREMISING that the aforesaid allowance for road between Concessions 3 and 4, S.D.S. has an assumed astronomic bearing of north 37 degrees 50 minutes east and relating all bearing herein thereto.

COMMENCING at an iron bar planted in the northwesterly limit of the allowance for road between Concessions 3 and 4, S.D.S. distant 85 feet measured on a course of south 37 degrees 50 minutes west therealong from an iron pipe planted at the most easterly angle of Lot 28 in the Third Concession of South of Dundas Street;

THENCE on a course of south 37 degrees 50 minutes west and continuing along the said northwesterly limit of the allowance for road between Concessions 3 and 4, S.D.S., a distance of 608.82 feet to an iron pipe planted in the existing line between the east and west halves of Lot 28 in the Third Concession South of Dundas Street;

THENCE on a course of south 44 degrees 01 minutes east a distance of 66.67 feet more or less to the southeasterly limit of the allowance for road between Concessions 3 and 4, S.D.S.,

THENCE on a course of north 37 degrees 50 minutes east and being along the last-mentioned limit a distance of 609.44 feet more or less to a point therein distant 84.72 feet measured on a course of south 37 degrees 50 minutes west therealong from a stone monument planted at the most northerly angle of Lot 28 in the Fourth Concession, South of Dundas Street, in the said Township;

THENCE on a course of north 44 degrees 33 minutes west a distance of 66.59 feet more or less to the point of commencement.

2. The part of the allowance for road described in subsection 2 of section 1 of this by-law is shown outlined in green and yellow on a print of a plan of survey prepared by C. Peat, O.L.S., dated the 10th day of June, 1960, and hereunto annexed.

3. This by-law comes into force and takes effect when confirmed by a by-law of the Council of the County of Peel passed at an ordinary meeting thereof held not sooner than three months or later than one year after the passing of this by-law and when confirmed by the Lieutenant-Governor in Council of the Province of Ontario.

READ THE FIRST AND SECOND TIME this 6th day of February, 1961.

"ROBT. W. SPECK"
Reeve.

"G. LUMMISS",
Clerk.

READ THE THIRD TIME AND FINALLY PASSED this 20th day of March, 1961.

"C. M. MURRAY",
Deputy-Reeve.

"HENRY E. STEWART",
Deputy-Clerk.

Certified a True Copy.

"HENRY E. STEWART",
Deputy-Clerk.

BY-LAW NUMBER 1635

WHEREAS the Township of Toronto did on the 20th day of March, 1961, pass its By-law No. 3347 for the closing of a certain road allowance in the Township of Toronto;

AND WHEREAS the said Corporation of the Township of Toronto has applied to the Municipal Council of the Corporation of the County of Peel pursuant to the provisions of Subsection 6, of the Section 459 of the Municipal Act, R.S.O. 1960, Chapter 249, to pass a By-law confirming the said By-law:

NOW THEREFORE THE MUNICIPAL COUNCIL OF THE CORPORATION OF THE COUNTY OF PEEL ENACTS AS FOLLOWS:

1. By-law No. 3347 of the Corporation of the Township of Toronto, a certified copy of which is hereto annexed, be and the same is hereby confirmed.

PASSED AND ENACTED THIS 21st day of September, 1961.

HENRY H. RUTHERFORD,
Clerk.

R. JOHNSTON,
Warden.

THE CORPORATION OF THE TOWNSHIP OF TORONTO

BY-LAW NUMBER 3347

A By-Law to Stop Up Part of Bob-O-Link Road Through Lot 28, in the Third Concession, South of Dundas Street, in the Township of Toronto, in the County of Peel.

THE COUNCIL of the Corporation of the Township of Toronto, pursuant to clause c of subsection 1 of section 459 of The Municipal Act, R.S.O. 1960, chapter 249, ENACTS as follows:

1. (1) All those parts of the road known as Bob-O-Link Road through Lot 28, in the Third Concession South of Dundas Street in the Township of Toronto, County of Peel, which parts are described in subsection 2 of this section 1, are hereby stopped up.

(2) The parts of the highway stopped up by subsection 1 of this section 1 are described as follows:

(a) ALL AND SINGULAR that certain parcel or tract of land and premises situate lying and being in the Township of Toronto, County of Peel and Province of Ontario and being composed of part of Lot 28 in the Third Concession South of Dundas Street in the said Township of Toronto being a strip of land 66 feet in perpendicular width immediately adjoining the south easterly limit of Registered Plan 324 and which parcel is more particularly described as follows:

PREMISING that the south easterly limit of a plan registered in the Registry Office for the Registry Division of the County of Peel as No. 324 has an astronomic bearing of north 45 degrees 31 minutes east and relating all bearings herein thereto.

COMMENCING at an iron bar planted at the most southerly angle of Lot 1 according to the aforesaid Registered Plan 324 being also the intersection of the south easterly limit of Registered Plan 324 with the north easterly limit of Clarkson Road.

THENCE north 45 degrees 31 minutes east along the south easterly limit of Lots 1, 2, 3, 4, 5, 6, 7, 8, 9, 10, and 11 as shown on Registered Plan 324 a distance of 646.05 feet to an iron bar planted at the most easterly angle of Lot 11.

THENCE south 44 degrees 29 minutes east along the north easterly limit of the lands of the Grantor 66.0 feet to an iron bar planted;

THENCE south 45 degrees 31 minutes west 645.05 feet to an iron bar planted in the north easterly limit of Clarkson Road.

THENCE 44 degrees 29 minutes west along the north easterly limit of Clarkson Road 66.0 feet to the point of commencement.

The above described parcel contains by admeasurement 0.979 acres more or less.

(b) ALL AND SINGULAR that certain parcel or tract of land and premises situate lying and being in the Township of Toronto, County of Peel and Province of Ontario and being composed of part of Lot 28 in the Third Concession South of Dundas Street in the said Township of Toronto and which said parcel is more particularly described as follows:

PREMISING that the south easterly limit of a plan registered in the Registry Office for the Registry Division of the County of Peel as No. 324 bears north 45 degrees 31 minutes east and relating all bearings herein thereto;

COMMENCING at a standard iron bar marking the most easterly angle of Lot 11 according to the said registered plan 324;
THENCE northerly along the arc of a curve to the left having a radius of 292.25 feet an arc distance of 252.57 feet, the chord of which arc has a length of 244.79 feet and bears north 20 degrees 45 minutes and 30 seconds east to a standard iron bar;

THENCE north 04 degrees 00 minutes west 239.04 feet to a standard iron bar in the south westerly limit of the lands dedicated to the Township of Toronto for park purposes.

THENCE south 44 degrees 15 minutes east along the production south easterly of the said south westerly limit of park lands, 102.15 feet to a point;

THENCE south 04 degrees 00 minutes east 161.08 feet to a standard iron bar;

THENCE southerly along the arc of a curve to the right having a radius of 358.25 feet an arc distance of 309.61 feet, the chord of which arc has a length of 300.05 feet and bears south 20 degrees 45 minutes and 30 seconds west to a standard iron bar;

THENCE north 44 degrees 29 minutes west 66.0 feet more or less to the point of commencement;

The above described parcel of land contains by admeasurement 0.729 acres be the same more or less.

(c) ALL AND SINGULAR that certain parcel or tract of land and premises situate, lying and being in the Township of Toronto, County of Peel and Province of Ontario and being composed of part of Lot 28 in the Third Concession South of Dundas Street in the said Township of Toronto and which said parcel is more particularly described as follows:

PREMISING that the south easterly limit of a plan registered in the Registry Office for the Registry Division of the County of Peel as No. 324 bears north 45 degrees 31 minutes east and relating all bearings herein thereto;

COMMENCING at an iron pipe located in the limit between Lots 27 and 28 Concession 3 South of Dundas Street marking the most westerly angle of Lot 9 according to a plan registered in the Registry Office for the Registry Division of the County of Peel and numbered 333;

THENCE southerly along the arc of a curve to the left having a radius of 184.08 feet an arc distance of 158.93 feet, the chord of which arc has a length of 154.08 feet and bears south 20 degrees 43 minutes and 30 seconds west to a standard iron bar;

THENCE south 04 degrees 00 minutes east 250.42 feet to a point in the south westerly limit of the land conveyed to the Township of Toronto for park purposes;

THENCE north 44 degrees 15 minutes west along the production north westerly of the said south westerly limit of the park lands 102.15 feet to a standard iron bar;

THENCE north 04 degrees 00 minutes west 172.46 feet to a standard iron bar;

THENCE northerly on the arc of a curve to the right having a radius of 250.08 feet, an arc distance of 81.15 feet, the chord of which arc has a length of 80.79 feet and bears north 05 degrees 17 minutes and 45 seconds east to a point;

THENCE easterly on the arc of a curve to the left having a radius of 284.45 feet, an arc distance of 133.11 feet, the chord of which arc has a length of 131.90 feet and bears north 58 degrees 51 minutes and 50 seconds east to the point of commencement.

The above described parcel of land contains by admeasurement 0.507 acres be the same more or less.

2. The part of the highway described in subsection (2) (b) of

this by-law is shown outlined in yellow on a print of a plan of survey by M. J. M. Maughan, O.L.S., dated June 29, 1960, number B-4418 and hereunto attached as schedule "A" to this by-law.

3. The part of the highway described in subsection (2) (c) of section 1 of this by-law is shown outlined in green on a print of a plan of survey by M. J. M. Maughan, O.L.S., dated June 29, 1960, number B-4418 and hereunto attached as schedule "B" to this by-law.

4. This by-law comes into force and takes effect when confirmed by a by-law of the County Council of the County of Peel passed at an ordinary meeting thereof held not sooner than three months or later than one year after the passing of this by-law.

READ the FIRST and SECOND times this 6th day of February, 1961.

"ROBT. W. SPECK",
Reeve.

"G. LUMMISS",
Clerk.

READ THE THIRD TIME AND FINALLY PASSED this 20th day of March, 1961.

"C. M. MURRAY",
Deputy-Reeve.

"HENRY E. STEWART",
Deputy-Clerk.

Certified a True Copy.

"HENRY E. STEWART",
Deputy-Clerk.

(CORPORATE SEAL)

BY-LAW NUMBER 1636

WHEREAS the Township of Toronto did on the 5th day of June, 1961, pass its By-law No. 3429 for the closing of a certain road allowance in the Township of Toronto;

AND WHEREAS the said Corporation of the Township of Toronto has applied to the Municipal Council of the Corporation of the County of Peel pursuant to the provisions of Subsection 6, of the Section 459 of the Municipal Act, R.S.O. 1960, Chapter 249, to pass a By-law confirming the said By-law:

NOW THEREFORE THE MUNICIPAL COUNCIL OF THE CORPORATION OF THE COUNTY OF PEEL ENACTS AS FOLLOWS:

1. By-law No. 3429 of the Corporation of the Township of Toronto, a certified copy of which is hereto annexed, be and the same is hereby confirmed.

PASSED AND ENACTED THIS 21st day of September, 1961.

HENRY H. RUTHERFORD, Clerk.

R. JOHNSTON, Warden.

THE CORPORATION OF THE TOWNSHIP OF TORONTO
BY-LAW NUMBER 3429

A By-Law to Stop Up Part of the Allowance for Road Between Lots 8 and 9, Concession 1 North of Dundas Street.

THE COUNCIL OF THE CORPORATION OF THE TOWNSHIP OF TORONTO pursuant to clause c of subsection 1 of section 459 of The Municipal Act, R.S.O., 1960 chapter 249, as amended, ENACTS as follows:

1. (1) All that portion of the allowance for road between Lots 8 and 9, Concession 1, North of Dundas Street in the Township of Toronto, County of Peel, which part is described in subsection 2 of section 1 is hereby stopped up.

(2) The part of the allowance for road stopped up by subsection 1 of this section 1 is described as follows:

ALL AND SINGULAR that certain parcel or tract of land and premises situate, lying and being in the Township of Toronto, County of Peel and Province of Ontario and being composed of Parts Lots 8 and 9, Concession 1 North of Dundas Street, in the said Township of Toronto and being composed of Part of Tomken Road established by the Justices in Session in 1833 and part of Tomken Road established by by-law 3060 for the Township of Toronto, which said parcel may be more particularly described as follows:

COMMENCING at the most northerly angle of the said Lot 9, Concession 1, North of Dundas Street being the most westerly angle of Lot 8, Concession 1 North of Dundas Street.

THENCE south 38 degrees 00 minutes west along the north westerly limit of the said Lot 9, Concession 1 North of Dundas Street 33.17

feet to where the same is intersected by the south westerly limit of a road established by the Justices in Session in 1833;

THENCE south 46 degrees 16 minutes and 30 seconds east along the last mentioned limit of road 418.38 feet to a standard iron bar planted therein;

THENCE northerly along an arc of a curve to the right having a radius of 605.96 feet, an arc distance of 285.45 feet to a standard iron bar found and which said arc subtends a chord bearing north 32 degrees 46 minutes and 47 seconds west having a length of 282.82 feet;

THENCE north 19 degrees 17 minutes west 18.88 feet to the beginning of a curve to the left having a radius of 253.48 feet;

THENCE north westerly along the arc of the last mentioned curve 119.41 feet to a point and which said arc subtends a chord bearing north 32 degrees 46 minutes and 47 seconds west having a length of 118.31 feet;

THENCE north 46 degrees 16 minutes and 30 seconds west 21.75 feet more or less to a standard iron bar planted in the north westerly limit of the said Lot 8, Concession 1 North of Dundas Street;

THENCE south 38 degrees 00 minutes west along the said north westerly limit of Lot 8, Concession 1 North of Dundas Street; 69.53 feet more or less to the point of commencement;

2. That part of the allowance for road described in subsection 2 of section 1 of this by-law as shown outlined in red on a print of a plan of survey prepared by M. J. M. Maughan, P.Eng., O.L.S., dated the 28th day of February, 1961, and hereunto annexed.

3. This by-law comes into force and takes effect when confirmed by a by-law of the Council of the County of Peel passed at an ordinary meeting thereof held not sooner than three months or later than one year after the passing of this by-law.

READ THE FIRST AND SECOND TIME this 17th day of April, 1961.

"ROBERT W. SPECK",
Reeve.

"G. LUMMISS",
Clerk.

READ THE THIRD TIME AND FINALLY PASSED this 5th day of June, 1961.

"ROBERT W. SPECK",
Reeve.

"G. LUMMISS",
Clerk.

(CORPORATE SEAL)

BY-LAW NUMBER 1637

WHEREAS the Township of Toronto did on the 5th day of June, 1961, pass its By-law No. 3453 for the closing of a certain road allowance in the Township of Toronto;

AND WHEREAS the said Corporation of the Township of Toronto has applied to the Municipal Council of the Corporation of the County of Peel pursuant to the provisions of Subsection 6, of the Section 459 of the Municipal Act, R.S.O. 1960, Chapter 249, to pass a By-law confirming the said By-law:

NOW THEREFORE THE MUNICIPAL COUNCIL OF THE CORPORATION OF THE COUNTY OF PEEL ENACTS AS FOLLOWS:

1. By-law No. 3453 of the Corporation of the Township of Toronto, a certified copy of which is hereto annexed, be and the same is hereby confirmed.

PASSED AND ENACTED THIS 21st day of September, 1961.

HENRY H. RUTHERFORD,
Clerk.

R. JOHNSTON,
Warden.

THE CORPORATION OF THE TOWNSHIP OF TORONTO
BY-LAW NUMBER 3453

A By-Law to Stop Up Part of Bob-O-Link Road through Lot 28, in the Third Concession, South of Dundas Street, in the Township of Toronto, in the County of Peel and Authorize the Conveyance Thereof to the Abutting Owners.

THE COUNCIL of the Corporation of the Township of Toronto pursuant to clause c of subsection 1 of section 459 of The Municipal Act, R.S.O. 1960, chapter 249, ENACTS as follows:

1. (1) All those parts of the road known as Bob-O-Link Road through Lot 28, in the Third Concession South of Dundas Street in the Township of Toronto, County of Peel, which parts are described in sub-section 2 of this section 1, are hereby stopped up.

(2) The parts of the highway stopped up by sub-section 1 of this section 1 are described as follows:

(a) ALL AND SINGULAR that certain parcel or tract of land and premises situate lying and being in the Township of Toronto, County of Peel and Province of Ontario and being composed of part of Lot 28 in the Third Concession South of Dundas Street in the said Township of Toronto being a strip of land 66 feet in perpendicular width immediately adjoining the south easterly limit of Registered Plan 324 and which parcel is more particularly described as follows:

PREMISING that the south easterly limit of a plan registered in the Registry Office for the Registry Division of the County of Peel as No. 324 has an astronomic bearing of north 45 degrees 31 minutes east and relating all bearings herein thereto.

COMMENCING at an iron bar planted at the most southerly angle of Lot 1 according to the aforesaid Registered Plan 324 being also the intersection of the south easterly limit of Registered plan 324 with the north easterly limit of Clarkson Road.

THENCE north 45 degrees 31 minutes east along the south easterly limit of lots 1, 2, 3, 4, 5, 6, 7, 8, 9, 10 and 11 as shown on Registered Plan 324 a distance of 646.05 feet to an iron bar planted at the most easterly angle of Lot 11.

THENCE south 44 degrees 29 minutes east along the north easterly limit of the lands of the Grantor 66.0 feet to an iron bar planted;

THENCE south 45 degrees 31 minutes west 645.05 feet to an iron bar planted in the north easterly limit of Clarkson Road;

THENCE 44 degrees 29 minutes west along the north easterly limit of Clarkson Road 66.0 feet to the point of commencement.

The above described parcel contains by admeasurement 0.979 acres more or less.

(b) ALL AND SINGULAR that certain parcel or tract of land and premises situate lying and being in the Township of Toronto, County of Peel and Province of Ontario and being composed of part of Lot 28 in the Third Concession South of Dundas Street in the said Township of Toronto and which said parcel is more particularly described as follows:

PREMISING that the south easterly limit of a plan registered in the Registry Office for the Registry Division of the County of Peel as No. 324 bears north 45 degrees 31 minutes east and relating all bearings herein thereto;

COMMENCING at a standard iron bar marking the most easterly angle of Lot 11 according to the said registered Plan 324;

THENCE northerly along the arc of a curve to the left having a radius of 292.25 feet an arc distance of 252.57 feet, the chord of which arc has a length of 244.79 feet and bears north 20 degrees 45 minutes and 30 seconds east to a standard iron bar;

THENCE north 04 degrees 00 minutes west 239.04 feet to a standard iron bar in the south westerly limit of the lands dedicated to the Township of Toronto for park purposes;

THENCE south 44 degrees 15 minutes east along the production south easterly of the said south westerly limit of park lands, 102.15 feet to a point;

THENCE south 04 degrees 00 minutes east 161.08 feet to a standard iron bar;

THENCE southerly along the arc of a curve to the right having a radius of 358.25 feet an arc distance of 309.61 feet, the chord of which arc has a length of 300.05 feet and bears south 20 degrees 45 minutes and 30 seconds west to a standard iron bar;

THENCE north 44 degrees 29 minutes west 66.0 feet more or less to the point of commencement;

The above described parcel of land contains by admeasurement 0.729 acres be the same more or less.

(c) ALL AND SINGULAR that certain parcel or tract of land and premises situate, lying and being in the Township of Toronto County of Peel and Province of Ontario and being composed of part of Lot 28 in the Third Concession South of Dundas Street in the said Township of Toronto and which said parcel is more particularly described as follows:

PREMISING that the south easterly limit of a plan registered in the Registry Office for the Registry Division of the County of Peel as No. 324 bears north 45 degrees 31 minutes east and relating all bearings herein thereto;

COMMENCING at an iron pipe located in the limit between Lots 27 and 28 Concession 3 South of Dundas Street marking the most

westerly angle of Lot 9 according to a plan registered in the Registry Office for the Registry Division of the County of Peel and numbered 333;

THENCE southerly along the arc of a curve to the left having a radius of 184.08 feet an arc distance of 158.93 feet, the chord of which arc has a length of 154.08 feet and bears south 20 degrees 43 minutes and 30 seconds west to a standard iron bar;

THENCE south 04 degrees 00 minutes east 250.42 feet to a point in the south westerly limit of the land conveyed to the Township of Toronto for park purposes.

THENCE north 44 degrees 15 minutes west along the production north-westerly of the said south westerly limit of the park lands 102.15 feet to a standard iron bar;

THENCE north 04 degrees 00 minutes west 172.46 feet to a standard iron bar;

THENCE northerly on the arc of a curve to the right having a radius of 250.08 feet, an arc distance of 81.15 feet, the chord of which arc has a length of 80.79 feet and bears north 05 degrees 17 minutes and 45 seconds east to a point;

THENCE easterly on the arc of a curve to the left having a radius of 284.45 feet, an arc distance of 133.11 feet, the chord of which arc has a length of 131.90 feet and bears north 58 degrees 51 minutes and 50 seconds east to the point of commencement;

The above described parcel of land contains by admeasurement 0.507 acres be the same more or less.

2. The part of the highway described in subsection (2) (b) of this by-law is shown outlined in yellow on a print of a plan of survey by M. J. M. Maughan, O.L.S., dated June 29, 1960, number B-4418 and hereunto attached as Schedule "A" to this by-law.

3. The part of the highway described in subsection (2) (c) of section 1 of this by-law is shown outlined in green on a print of a plan of survey by M. J. M. Maughan, O.L.S., dated June 29, 1960, B-4418 and hereunto attached as Schedule "B" to this by-law.

4. That the soil and freehold of the stopped up portion of the aforesaid allowance for road shall be sold to the owners of the lands abutting for the sum of One Dollar ($1.00) and the Reeve and Clerk are authorized to execute, affix the seal of the Corporation and deliver conveyances thereof to the said owners.

5. This by-law comes into force and takes effect when confirmed by a by-law of the County Council of the County of Peel passed at an ordinary meeting thereof held not sooner than three months or later than one year after the passing of this by-law.

READ a FIRST and SECOND TIMES this 1st day of May, 1961.

(CORPORATE SEAL)

"G. LUMMISS",
Clerk.

"ROBERT W. SPECK",
Reeve.

READ THE THIRD TIME AND FINALLY PASSED this 5th day of June, 1961.

"G. LUMMISS",
Clerk.

"ROBERT W. SPECK",
Reeve.

BY-LAW NUMBER 1639

A By-Law to Provide for Raising Funds to Assist in Hospital Construction in the County of Peel.

WHEREAS the population of the County of Peel has increased rapidly and has resulted in an increased demand for hospitalization services.

AND WHEREAS the County of Peel has been requested from time to time to make grants to assist in construction of hospitals that are being constructed in the County of Peel.

AND WHEREAS it is deemed advisable to have a uniform plan for the purpose of raising funds and granting assistance for the construction of needed hospitals in the County of Peel.

NOW THEREFORE THE MUNICIPAL CORPORATION OF THE COUNTY OF PEEL, ENACTS AS FOLLOWS:

(1) That the County of Peel may make a grant to a Hospital Board to assist in construction of a hospital in the said municipality up to an amount equal to the amount of grant received from the

Government of the Dominion of Canada and the Province of Ontario, provided that the Council of the County of Peel is satisfied that the Hospital Board requesting the grant, has exhausted all other sources of obtaining funds.

(2) That the County of Peel may make an additional grant to a Hospital Board to assist in construction of a hospital in the said municipality provided that the County Council of the County of Peel is satfied that such additional costs are justified by special circumstances.

(3) The plans and specifications must be approved by the Council of the County of Peel in all cases.

(4) The Council of the County of Peel reserves the right to amend this By-law in the event that the grants from the Government of the Dominion of Canada and the Province of Ontario are revised.

(5) No grant shall be made unless the hospital to be constructed or the addition to the hospital is eligible for Federal and Provincial grants.

(6) No grants shall be made unless the plans and specifications and the need for the hospital construction whether it is to be a new hospital or an addition to an existing hospital have been approved by the Ontario Hospital Services Commission.

(7) That a County Council Hospital Construction Committee be formed consisting of five members of the Council of the County of Peel and the Warden. Duties of the said Committee is to make recommendations from time to time to the Council of the County of Peel.

(8) That the Council of the County of Peel reserves the right to appoint one or more members to the Board of any Hospital receiving a grant.

(9) That By-law Number 1545 for the County of Peel be and the same is hereby repealed.

PASSED in open Council this 21st day of September, A.D. 1961.

HENRY H. RUTHERFORD, Clerk.

R. JOHNSTON, Warden.

ACCOUNTS, MINUTES, REPORTS AND BY-LAWS

of the

COUNCIL OF THE CORPORATION

of the

COUNTY OF PEEL

OCTOBER SESSION

1961

R. JOHNSTON

WARDEN

PEEL GAZETTE LIMITED
Brampton, Ontario

Minutes

PEEL COUNTY COUNCIL

Council Chambers,

Brampton, October 12, 1961.

Peel County Council met on the above date at 10.00 a.m.

Members were all present except C. M. Murray.

Warden Roderick Johnston presided.

The meeting opened with saying the Lord's Prayer.

On motion Minutes of the September session were adopted.

Communications were received and read from the following:

Ontario School Trustees and Ratepayers Association re election of School Boards.

Ontario Municipal Board Order authorizing a grant to South Peel Hospital in the amount of $2,750,000.00.

Department of Highways re assumption of Highway in the Township of Toronto.

Department of Highways re assumption of Highway in the Township of Toronto.

Department of Highways re transfer of Highway in the Township of Toronto.

Graydon and Cook, Solicitors for Messrs. Southgate and Arch, re damage to their property in Streetsville.

Township of Albion Notice of Hearing re restricted area By-law.

Department of Highways re the appointment of a district Engineer.

Office of the Attorney General acknowledging receipt of resolution from the County of Lincoln endorsed by Peel County Council.

Ontario Municipal Association acknowleging receipt of resolution of the County of Welland.

Department of Reform Institutions re Jail staff salaries.

Peel County Library Co-operative copy of minutes of meeting held September 28th.

County of York re opening of Home for the Aged at Newmarket.

County of Simcoe re opening of a Home for the Aged at Penetanguishene.

Ontario Municipal Board re application of the Township of Toronto for approval of its restricted Area By-law.

County Solicitor re fuel Tender for the 1961-62 heating season.

On motion the Communications were referred to the appropriate Committees.

A. M. Wilson presented the October report of the Printing and Miscellaneous Committee and on motion the report was adopted.

C. Clark presented the October report of the Peel Manor Committee and on motion the report was adopted.

J. J. Plaus presented the October report of the Legislation, Co-ordination and Personnel Committee and on motion the report was adopted.

C. Clark presented the October report of the Peel Manor Building Committee and on motion the report was adopted.

J. J. Plaus presented the October report of the Hospitalization Committee and on motion the report was adopted.

T. W. Glassford presented the October report of the Children's Aid Committee and on motion the report was adopted.

D. Hooke presented the October report of the Library Committee and on motion the report was adopted.

On motion Council adjourned until 12 o'clock to permit Committees to meet.

Council resumed.

C. F. Kline presented the October report of the Peel Memorial Hospital and on motion the report was adopted.

C. F. Kline presented the October report of the Health Unit and on motion the report was adopted.

On motion Council adjourned, until 1.30 p.m.

Council resumed.

J. J. Berney presented the October report of the Planning and Development Committee and on motion the report was adopted.

T. E. McCollum gave a verbal report in connection with South Peel Hospital.

A. M. Wilson reported on the number of replies that had been received on the County Council resolution in connection with sweepstakes.

N. O. House presented the October report of the Education Committee and on motion the report was referred to a Committee of the Whole with T. W. Glassford in the Chair. The report was studied in Committee and amended. On motion the Committee rose and on motion the report was adopted as amended.

T. E. McCollum presented the October report of the Property Committee and on motion the report was adopted.

W. G. Shaw presented the October report of the Agriculture and Reforestation Committee and on motion the report was adopted.

J. M. Adamson presented the October report of the Emergency Measures Committee and on motion the report was adopted.

R. W. Speck presented the October report of the Good Roads Committee and on motion the report was referred to a Committee of the Whole with D. Hooke in the Chair. The report was studied in Committee. On motion the Committee rose and on motion the report was adopted.

A delegation was present and was introduced by W. G. Shaw. A spokesman for the delegation addressed Council in connection with vandalism in the Township of Toronto Gore. It was suggested that the delegation should get in touch with the Ontario Provincial Police.

T. E. McCollum presented the October report of the Finance Committee and on motion the report was adopted.

Take Notice that at this session I will introduce a By-law to authorize the borrowing of $100,000.00 from the Royal Bank of Canada for Hospital Construction.

T. E. McCOLLUM,
Leave Granted.

Pursuant to notice T. E. McCollum introduced a By-law to authorize the borrowing of $100,000.00 for hospital construction. The

By-law was read the required number of times in Council and referred to a Committee of the Whole with the Warden in the Chair. On motion the clauses of the By-law were initialed. On motion the Committee rose and the By-law was again read in Council.

61-111

Moved by T. E. McCollum, seconded by W. E. Downey:

That the By-law to authorize the borrowing of $100,000.00 from the Royal Bank of Canada for Hospital Construction, now having had its third and final reading, be finally passed as read, numbered 1640, signed by the Warden and Clerk and the Corporate Seal attached thereto.

Carried.

Take Notice that at this session I will introduce a By-law to amend By-law Number 341 and add a road to the County Road System.

R. W. SPECK,
Leave Granted.

Pursuant to Notice R. W. Speck introduced a By-law to add a road to the County Road System. The By-law was read the required number of times in Council and referred to a Committee of the Whole with the Warden in the Chair. On motion the clauses of the By-law were initialed. On motion the Committee rose and the By-law was again read in Council.

61-112

Moved by R. W. Speck, seconded by F. Dowling:

That the By-law to amend By-law Number 341 and add a road to the County Road System, now having had its third and final reading, be finally passed as read, numbered 1641, signed by the Warden and Clerk and the Corporate Seal attached thereto.

Carried.

Take Notice that at this session I will introduce a By-law to amend By-law Number 341 and add a road to the County Road System.

Leave Granted.
R. W. SPECK,

Pursuant to Notice R. W. Speck introduced a By-law to add a road to the County Road System. The By-law was read the required number of times in Council and referred to a Committee of the

Whole with the Warden in the Chair. On motion the clauses of the By-law were initialed. On motion the Committee rose and the By-law was again read in Council.

61-113

Moved by R. W. Speck, seconded by F. Dowling:

That the By-law to amend By-law Number 341 and add a road to the County Road System, now having had its third and final reading, be finally passed as read, numbered 1642, signed by the Warden and Clerk and the Corporate Seal attached thereto.

Carried.

It was moved, seconded and carried that Mr. William Dixon, World Plowing Champion, would be invited to the next session of County Council when a suitable presentation would be made to him.

61-114

Moved by W. E. Downey, seconded by W. G. Shaw:

That we now adjourn to meet again Thursday, November 16th, 1961, at 10 o'clock or at the call of the Warden.

Carried.

The Warden thanked the members of Council for their co-operation in transacting the County business at this session.

After singing the National Anthem, Council adjourned.

HENRY H. RUTHERFORD,
Clerk.

R. JOHNSTON,
Warden.

Reports

OCTOBER REPORT OF THE AGRICULTURE & REFORESTATION COMMITTEE

To the Warden and Council of the County of Peel.

Your Committee on Agriculture & Reforestation begs to report as follows:

1. We recommend approval for payment accounts listed on the attached pay sheet totalling $1,021.20.

2. We recommend payment of the following Committee fee re auditing the Peel County Junior Extension Fund for the year 1960.

R. J. Innis, 1 meeting and mileage $23.60

Adopted October 12, 1961.

W. G. SHAW,
Chairman.

R. JOHNSTON,
Warden.

PAYMENT VOUCHER AGRICULTURE & REFORESTATION COMMITTEE

October 12, 1961

Russell Jenkins	$ 506.85
K. Slacer	514.35
Total	$1,021.20

W. G. SHAW,
Chairman.

R. JOHNSTON,
Warden.

OCTOBER REPORT OF THE CHILDREN'S AID COMMITTEE

To the Warden and Council of the County of Peel.

Your Committee on Children's Aid begs to report as follows:

1. We recommend approval for payment accounts listed on the attached pay sheet totalling $8,921.78.

2. An executive meeting was held Wednesday evening, October 11th, 1961. Routine business was discussed.

3. We recommend payment of the following Committee fees and mileages re meeting held October 11th, 1961.

J. J. Berney, 1 meeting and mileage	$24.00
N. O. House, 1 meeting and mileage	22.60
R. J. Innis, 1 meeting and mileage	23.60
C. F. Kline, 1 meeting	20.00

Adopted October 12, 1961.

T. W. GLASSFORD,
Chairman.

R. JOHNSTON,
Warden.

PAYMENT VOUCHER CHILDREN'S AID COMMITTEE

October 12, 1961

Peel County Children's Aid Society	$2,729.66
Children's Aid Society of Metro Toronto	1,029.00
The Municipality of Metro Toronto	281.26
Catholic Children's Aid Society of Metro Toronto	412.92
Halton County Children's Aid Society	62.40
Simcoe County Children's Aid Society	58.50
Peel County Children's Aid Society (Requisition)	4,348.04
Total	$8,921.78

T. W. GLASSFORD,
Chairman.

R. JOHNSTON,
Warden.

OCTOBER REPORT OF THE EDUCATION COMMITTEE

To the Warden and Council of the County of Peel.

Your Committee on Education begs to report as follows:

1. A meeting of the Education Committee was called for Wednesday, October 5th, 1961, at 2.00 p.m. In accordance with Clause 40A, sub-section (c) of the Rules of Council, your Committee proceeded with the meeting although a quorum was not present.

2. An appeal from the Ratepayers of S.S. No. 29, Township of Chinguacousy, was received by the Committee. The appeal requested that a Board of Arbitrators be appointed by the County Council to separate the lands of S.S. No. 29 situated in the Township of Chinguacousy, and forming part of U.S.S. Board of the Village of Caledon East, S.S. No. 14, Caledon, S.S. No. 22, Caledon, and S.S. No. 29 Chinguacousy and add same lands to Chinguacousy Township School Area. Your Committee recommends that this appeal be dismissed. (In Committee of the Whole, Clause 2 was referred back to the Committee for further study.)

3. We recommend payment of the following Committee fees and mileages re meeting held October 5th, 1961. (A quorum was not present at this meeting.)

N. O. House, 1 meeting and mileage	$22.60
A. M. Wilson, 1 meeting	20.00
R. Johnston, 1 mileage	3.60

Adopted October 12, 1961.

N. O. HOUSE,
Chairman.

R. JOHNSTON,
Warden.

OCTOBER REPORT OF THE EMERGENCY MEASURES COMMITTEE

To the Warden and Council of the County of Peel.

Your Committee on Emergency Measures begs to report as follows:

1. We recommend approval for payment accounts listed on the attached pay sheet totalling $216.23.

2. We recommend that Mr. D. Hooke or any member of County Council be delegated to conference at Arnprior but not more than 2 members of County Council—date November 6, 7, 8 and 9, 1961.

Adopted October 12, 1961.

J. M. ADAMSON,
Chairman.

R. JOHNSTON,
Warden.

PAYMENT VOUCHER EMERGENCY MEASURES COMMITTEE

October 12, 1961

J. H. Adams	$ 43.80
Blain's Hardware	1.80
Boyle's Books & Gifts Ltd.	7.25
W. Bridges	20.00
Cotton Brothers	137.50
Jack Klassen	5.88
Total	$216.23

J. M. ADAMSON,
Chairman.

R. JOHNSTON,
Warden.

OCTOBER REPORT OF THE HOSPITALIZATION COMMITTEE

To the Warden and Council of the County of Peel.

Your Committee on Hospitalization begs to report as follows:

1. We recommend approval payment of accounts listed on attached pay sheet totalling $371.70.

Adopted October 12, 1961.

J. J. PLAUS,
Chairman.

R. JOHNSTON,
Warden.

PAYMENT VOUCHER HOSPITALIZATION COMMITTEE

October 12, 1961

Ontario Hospital Services—Ind.	$140.70
Ontario Hospital Services—URR	231.00
Total	$371.70

J. J. PLAUS,
Chairman.

R. JOHNSTON,
Warden.

OCTOBER REPORT OF THE FINANCE COMMITTEE

To the Warden and Council of the County of Peel.

Your Committee on Finance begs to report as follows:

1. We recommend approval for payment accounts listed on the attached pay sheet totalling $3,875.44.

2. We recommend that the account from the Ontario Municipal Board in the amount of $1,875.00 be approved for payment, this being the Board's fee in connection with the grant to the South Peel Hospital.

3. We are in receipt of an order from the Ontario Municipal Board approving a grant in the amount of $2,750,000.00 to aid in construction and equipment of an addition to South Peel Hospital.

4. We recommend that the per diem rate of pay for casual Turnkeys at Peel County Jail be increased from $10.00 to $12.00, effective October 6th, 1961.

5. We recommend payment of the following Committee fee re meeting held October 6th, 1961.

A. M. Wilson, 1 meeting $20.00

6. Messrs. Clark, Downey and Johnston were present at the meeting held October 6th, but as this was the second meeting on that date, no Committee fees were allowed.

7. We recommend payment of the following Committee fee and mileage to the Chairman of the Committee re trip to Ontario Municipal Board in connection with grant to South Peel Hospital.

C. M. Murray, 1 meeting and mileage $23.20

Adopted October 12, 1961.

T. E. McCOLLUM,
Acting Chairman.

R. JOHNSTON,
Warden.

PAYMENT VOUCHER FINANCE COMMITTEE

October 12, 1961

Cooper Appraisals Limited	$ 525.00
Frank Cowan Company Limited	3,250.36
A. E. Kilpatrick	70.08
Registrar of Deeds	6.00
H. H. Rutherford (Mileage)	18.00
Total	$3,875.44

T. E. McCOLLUM,
Acting Chairman.

R. JOHNSTON,
Warden.

OCTOBER REPORT OF THE GOOD ROADS COMMITTEE

To the Warden and Council of the County of Peel.

Your Committee on Good Roads beg to report as follows:

1. We are in receipt of letters and plans from the Ontario Department of Highways as follows:

(1) Assumption of Highway—a portion of Highway No. 5, Township of Toronto.

(2) Assumption of Highway—a portion of the north service road at Highway No. 10 and Queen Elizabeth Way interchange, Township of Toronto.

(3) Transfer of Highway—the north service road from Mississauga Road to the Peel-Halton Boundary to the Township of Toronto.

We recommend that these be acknowledged and filed.

2. We have a letter from Graydon and Cook, Solicitors for Messrs. Southgate and Arch, owners of the property at the north-west corner of Queen Street and Britannia in the Village of Streetsville adjacent to the Streetsville Subway. Notification of a claim is given for the taking of the lands and also for the manner in which the work has been done. We recommend that this be acknowledged and referred to the County Solicitor.

3. Your Committee has considered the possibility of starting a

grade separation program to eliminate some of the existing level railway crossings throughout the County. The following resolution was passed by your Committee:

"Resolved that the Committee recommend to the 1962 County Council that a programme of constructing at least one grade separation per year at railway crossings be undertaken." We recommend the approval of this resolution.

4. We have notification from the Township of Albion of a Municipal Board Hearing to be held on November 13, 1961, at Palgrave regarding the building set back Bylaw on County Roads, within the Township of Albion. We recommend that the Road Committee and the Engineer be authorized to attend this hearing on behalf of the County and since this By-law has been passed as a result of a request from the County that the Committee be instructed to support this application.

5. Tenders have been called for the application of a Dix-Seal surface coat on County Road No. 9 from Sandhill to the Peel-York boundary a distance of seven miles. These Tenders close on October 20, 1961, and your Committee would therefore request permission of Council to award this tender before the next session of Council.

6. We have a letter from the Ontario Department of Highways advising that Mr. L. O. Fiander the District Municipal Engineer for Toronto District has been assigned to Head Office and that Mr. J. G. Tillcock has been appointed to fill this vacancy. We recommend that this be filed.

7. Your Committee is concerned that the Ontario Department of Highways have not as yet assumed that portion of the Fifth Line West between Highway No. 122 and the Queen Elizabeth Way in the Township of Toronto as originally planned. The recommendation of your Committee is that the Engineer be instructed to obtain a traffic study on this portion of the Fifth Line West and that arrangements be made for the Committee to discuss this matter with the Minister of Highways. We recommend the approval of these recommendations.

8. We are in receipt of plans and an estimate from the Engineering Department for the construction of the new machinery shed at the Derry West Yard. The estimated cost of the construction for 4,000 sq. ft. of floor area is $21,700.00 for a block building with a precast cellular concrete roof supported by steel trusses. This is $3,100.00 less than the estimate for a steel building of comparable floor area. The recommendation of the Committee is that the Engineer be au-

thorized to proceed with this construction by using County forces as much as possible.

Adopted October 12, 1961.

R. W. SPECK,
Chairman.

R. JOHNSTON,
Warden.

OCTOBER REPORT OF THE HEALTH UNIT COMMITTEE

To the Warden and Council of the County of Peel.

Your Committee on Health Unit begs to report as follows:

1. The regular meeting of the Health Unit Board was held on October 4th, 1961.

2. Payment of accounts and Committee fees were authorized.

3. The M.O.H. was instructed to prepare a report for the next meeting of the Health Unit Board with respect to dental treatment for indigent children within the County.

4. The M.O.H. was instructed to prepare a report for the next meeting of the Health Unit Board in connection with water supply for homes built within the County on divisions of land.

5. The M.O.H. was instructed to have the Sanitary Inspection staff make a survey of private sewage disposal units within the sewage area of Lakeview in the Township of Toronto.

6. The Chairman of the Board, C. F. Kline, was elected President of the Ontario Health Units Association at the annual meeting held in Toronto on October 5th, 1961.

Adopted October 12, 1961.

C. F. KLINE,
Chairman.

R. JOHNSTON,
Warden.

OCTOBER REPORT OF THE LEGISLATION, CO-ORDINATION & PERSONNEL COMMITTEE

To the Warden and Council of the County of Peel.

Your Committee on Legislation, Co-ordination & Personnel begs to report as follows:

1. We are in receipt of a letter from the Office of the Attorney-General acknowledging receipt of a resolution of the County of Lincoln endorsed by Peel County Council re permitting prisoners to use telephones in County Jails. We recommend that this letter be received.

2. We are in receipt of a letter from the Ontario Municipal Association acknowledging receipt of a resolution of the County of Welland endorsed by the Council of the County of Peel re exempting fallout shelters from assessment and taxation. The Ontario Municipal Association requested permission to use a resolution in place of the Welland County resolution which was passed at the annual convention of the Association. As the resolution passed by the Association was somewhat different from the Welland County resolution, we recommend that the Ontario Municipal Association be informed that Peel County Council endorses Welland County resolution as written.

3. We are in receipt of a resolution from the County of Welland requesting the Provincial Government to change the Act respecting the setting up of High School Districts, so that only the municipalities concerned would be required to pass by-laws. We recommend that this resolution be not endorsed.

4. We are in receipt of a letter from the Department of Reform Institutions in connection with staff salaries at the County Jail. We recommend that this communication be referred to the Finance Committee with a recommendation that the Finance Committee consider reviewing the salary schedule for Jail employees.

5. We recommend approval of the following appointment. That Hanna Beshiri be appointed Deputy Clerk-Treasurer, effective November 1st, 1961, at an annual salary of $3,600.00, this appointment to be confirmed by By-law at the November session of Council.

6. We recommend payment of the following Committee fees and mileages re meeting held October 11th, 1961.

F. Dowling, 1 meeting and mileage	$22.00
T. W. Glassford, 1 meeting and mileage	24.40
J. J. Plaus, 1 meeting and mileage	22.80
A. M. Wilson, 1 meeting	20.00
R. Johnston, 1 mileage	3.60

Adopted October 12, 1961.

J. J. PLAUS,
Chairman.

R. JOHNSTON,
Warden.

OCTOBER REPORT OF THE LIBRARY COMMITTEE

To the Warden and Council of the County of Peel.

Your Committee on Library begs to report as follows:

A meeting of the Peel County Library Co-operative Board was held September 28th, 1961.

1. The Chairman of the Board reported that as instructed by the Board, he had attended Toronto Township's Area No. 1 School Board meeting and stated the following: "The School Board were very enthusiastic about the suggestion that we establish libraries in the following large schools:

Malton Public and Victory	533 pupils
Ridgewood	373 pupils
Meadowvale	197 pupils

and the Board agreed that a teacher would be in charge of the books. That they would establish regular library periods for the pupils and that the school staff would be responsible for keeping records of circulation and custody of the books with the exception of fire insurance which is carried by the Peel County Library Board. They also agreed that the bookmobile would call at the following schools:

Toronto 13, Derry West, 2 rooms	64 pupils
Toronto 14, Churchville, 3 rooms	82 pupils
Toronto 16, Creditvale, 3 rooms	94 pupils

A library will also be established in Our Lady of the Airways Separate School which has 253 pupils. Total number of pupils attending in this area, public and separate schools—1,596. As the Board has suggested in establishing a library with 1½ books per pupil, there will be approximately 2,400 books distributed in this school area, which, at a value of $3.00 per book, would be approximately $7,200.00. This amount does not include the expenditures on overhead such as salaries, bookmobile, rent and other incidentals, so it would appear that Toronto Township will receive, during the next year, a full share of the Library expenditures." The following letter addressed to the Librarian was received.

"Dear Mrs. Risko:—

I beg to inform you that the Board of Trustees, Toronto Township School Area No. 1, discussed with Col. Conover the Peel County

Library plan for supplying Library books to the larger graded schools in this school area. May I advise you that the Board of Trustees were quite impressed with this plan and have accepted it.

May I on the Boards' behalf thank you and your Peel County Library Board for the interest you have shown in seeing that all children have an adequate supply of books.

I have advised the three principals of your proposal, and of your request to have these books stored in a central place and supervised by a staff member.

Would you be kind enough to discuss with the principal or staff member of each school, the choice of books for each school, as we are not eligible for the Department of Education Library grant, and are consequently allowed more freedom in the choice of books.

Yours very truly,

TORONTO TOWNSHIP SCHOOL AREA No. 1,

R. S. Lawless,

Supervising Principal &

Business Administrator."

2. The Librarian reported on her visit to the Bolton Public School Board meeting re establishing libraries in the two schools in Bolton, and as the following letter indicates they expressed their desire to receive service at the Bolton Public and Ellwood Memorial Schools from the Peel County Library Co-operative. Total number of pupils at these two schools 398.

"Peel County Library Co-operative,

County Buildings,

Brampton, Ontario.

Attn: Mrs. M. Risko

Dear Mrs. Risko:

Further to your attendance at a meeting of our Board on September 11 1961, the Bolton Public School Board wish to request the installation of your library service in our Bolton Public School and the Ellwood Memorial Public School.

As discussed at the meeting the Board will provide shelf space for the books.

Yours very truly,

BOLTON PUBLIC SCHOOL BOARD,

Jack D. Stewart,
Secretary-Treasurer."

3. Mrs. Kay Campbell, who was hired as a part-time clerk in the Library has now been placed on the permanent staff with the same fringe benefits as other Library employees.

4. The Chairman of the Board reported on the Trustees section of the annual conference of the Ontario Library Association held in Hamilton on May 15th, 1961.

5. We recommend payment of the following Committee fees and mileages re meeting held September 28th, 1961.

F. Dowling, 1 meeting and mileage	$22.00
D. Hooke, 1 meeting and mileage	25.20
R. Johnston, 1 mileage	3.60
R. V. Conover, 1 meeting	20.00
R. E. Finkle, 1 meeting	20.00
E. R. Underhill, 1 meeting	20.00

Adopted October 12, 1961.

D. HOOKE,
Chairman.

R. JOHNSTON,
Warden.

OCTOBER REPORT OF THE PEEL MANOR COMMITTEE

To the Warden and Council of the County of Peel.

Your Committee on Peel Manor begs to report as follows:

1. We recommend approval for payment accounts listed on the attached pay sheet totalling $11,159.90.

2. Eight applications for admittance to Peel Manor were approved at the October meeting, as follows: One from the Township of Caledon, one from the Township of Albion, one from the Township of Chinguacousy, four from the Township of Toronto and one from the Village of Bolton.

3. We are in receipt of an invitation from the Council of the County of York to attend the opening of York Manor, Home For the Aged, Newmarket, on Tuesday, October 17th, 1961.

4. We recommend payment of the following Committee fees and mileages re meeting held October 6th, 1961.

C. Clark, 1 meeting and mileage	$22.00
W. E. Downey, 1 meeting and mileage	24.00
T. W. Glassford, 1 meeting and mileage	24.40
R. W. Speck, 1 meeting and mileage	23.20
R. Johnston, 1 mileage	3.60

Adopted October 12, 1961.

C. CLARK,
Chairman.

R. JOHNSTON,
Warden.

PAYMENT VOUCHER PEEL MANOR COMMITTEE

October 12, 1961

Ontario Hydro	$ 231.27
Brampton Water Commission	159.83
Pocket Money	276.00
Ontario Hospital Services Commission	71.40
Payroll Transfer	6,834.73
Brown's Bread	153.74
Sam Caruso	58.80
S. Cowton	39.00
Dods & Caven Funeral Home	195.00
Dominion Fire and Burglary Alarms	46.55
Donn's Products	18.50
Economics Laboratory (Canada) Limited	24.98
Erindale Foods Limited	1,516.95
Foodcraft Laboratories Limited	66.82
Findlay's Dairy	23.30
I. I. Hughey	13.86
Marshall & Blackwell	79.30
Mother Parker's Tea Company	34.50
H. C. Nelson Chemicals Limited	47.16

Peel's Pharmacy	162.29
Pocock Modern Dairy	345.42
Ron Rider Fuels Limited	82.47
Swift Canadian Company	383.39
Stafford Foods Limited	33.60
The Telegram	14.15
Peel Creamery	140.32
Charles Wilson	2.95
G. H. Woods Limited	35.52
West Chemicals	21.60
White's Fish Company	46.50
Total	$ 11,159.90

C. CLARK,
Chairman.

R. JOHNSTON,
Warden.

OCTOBER REPORT OF THE PEEL MANOR BUILDING COMMITTEE

To the Warden and Council of the County of Peel.

Your Committee on Peel Manor Building begs to report as follows:

1. We recommend approval for payment accounts listed on the attached pay sheet totalling $124,145.13.

2. Notices of Change Numbered 25, 26, 27 and 28 have been received.

3. The following resolution was passed by your Committee.

"That Change Orders be approved as follows:

Number 7—Increase Contract	$ 113.36
Number 8—Increase Contract	1,136.00
Number 10—Increase Contract	231.13
Number 11—Decrease Contract	18.00

Subject to the approval of the Department of Public Welfare." We recommend approval of this resolution.

4. The following resolution was passed by your Committee:

"That specifications as prepared for Furnishings and Equipment for the Manor addition be approved and that the Secretary be instructed to advertise for tenders in the Daily Commercial News, Globe and Mail, Toronto Telegram, Toronto Daily Star and all the weekly County papers. Tenders will close at 5 p.m., Thursday, November 2nd, to be opened at 9 a.m., Friday, November 3rd. Bidders to make arrangements to display their furniture at the Manor on November 3rd." We recommend approval of this resolution.

5. The two used boilers at Peel Manor have been sold to Boiler and Equipment Limited of Toronto at a price of $1,000.00.

6. We recommend payment of the following Committee fee and mileage to the Chairman of the Committee who was called into the Clerk-Treasurer's office in connection with preparation of specifications for Furnishings and Equipment.

C. Clark, 1 meeting and mileage $22.00

7. We recommend payment of the following Committee fee and mileage re meeting held October 6th, 1961.

T. E. McCollum, 1 meeting and mileage $22.80

8. Messrs. Clark, Downey, Glassford, Speck and Johnston were present at this meeting, but as this was the second meeting on that date, no Committee fees or mileage was allowed.

Adopted October 12, 1961.

C. CLARK,
Chairman.

R. JOHNSTON,
Warden.

PAYMENT VOUCHER PEEL MANOR BUILDING COMMITTEE

October 12, 1961

The Mitchell Construction Company (Canada)	$121,466.77
Vine & Robinson	2,699.36
Total	$124,145.13

C. CLARK,
Chairman.

R. JOHNSTON,
Warden.

OCTOBER REPORT OF THE PLANNING & DEVELOPMENT COMMITTEE

To the Warden and Council of the County of Peel.

Your Committee on Planning & Development begs to report as follows:

1. We are in receipt of a Notice from the Ontario Municipal Board re the application of the Township of Toronto for approval of its restricted Area By-law Number 3350. We recommend that this Notice be filed.

Adopted October 12, 1961.

J. J. BERNEY,
Chairman.

R. JOHNSTON,
Warden.

OCTOBER REPORT OF THE PRINTING & MISCELLANEOUS COMMITTEE

To the Warden and Council of the County of Peel.

Your Committee on Printing and Miscellaneous begs to report as follows:

1. We recommend approval for payment accounts listed on the attached pay sheet totalling $338.34.

Adopted October 12, 1961.

A. M. WILSON,
Chairman.

R. JOHNSTON,
Warden.

PAYMENT VOUCHER PRINTING & MISCELLANEOUS COMMITTEE

October 12, 1961

Boyle's Books & Gifts Ltd.	$ 29.25
H. G. Barlow & Co. Ltd.	36.44
Charters Publishing Co. Ltd.	26.59
Gestetner (Canada) Ltd.	10.51
Newsome & Gilbert, Limited	89.18

Peel Gazette Limited	124.39
Remington Rand Limited	7.34
Times and Conservator	14.64
Total	$338.34

A. M. WILSON,
Chairman.

R. JOHNSTON,
Warden.

OCTOBER REPORT OF THE PROPERTY COMMITTEE

To the Warden and Council of the County of Peel.

Your Committee on Property begs to report as follows:

1. We recommend approval for payment accounts listed on the attached pay sheet totalling $1,155.10.

2. Your Committee has met with Court Officials in connection with furnishings for Court Room Number 2. We recommend that the Chairman of the Committee be authorized to prepare Plans and Specifications and to call public tenders. Tenders to close previous to the next session of County Council.

3. The Clerk has been instructed to investigate the possibility of the County charging rent for the Magistrate's Office in the Court House as well as rent for Court Room Number 2, while it is used by the Magistrate.

4. Your Committee has obtained prices to complete the renovation of the Judge's Gowning Room and carpet and drapes for the Crown Attorney's office. We recommend that the work be proceeded with, on the understanding that the budget allotment will not be overspent.

5. We recommend that Peel Ice & Fuel be notified that they will be expected to fulfill the contract for the supply of coal to the County Buildings for the 1961-62 heating season.

6. We recommend payment of the following Committee fees and mileages.

C. F. Kline, 1 meeting (re Boilers)	$20.00
T. E. McCollum, 1 meeting (re Plans)	22.80

Adopted October 12, 1961.

T. E. McCOLLUM,
Chairman.

R. JOHNSTON,
Warden.

PAYMENT VOUCHER PROPERTY COMMITTEE

October 12, 1961

County Buildings

Elmore Archdekin	$ 14.90
Blain's Hardware	18.60
Brampton Hardware	5.72
Canadian Germicide Company Limited	25.40
S. Cowton	84.50
F. & E. Cheque Protector Company	55.00
J. I. Holcomb Mfg. Co.	17.05
The Waterloo Manufacturing Co.	55.76
G. H. Wood & Co. Ltd.	13.13
Shaw Farm Implement Supply	1.50
Gordon A. MacEachern Ltd.	5.00

Jail

Brown's Bread	82.00
Boyle's Books & Gifts	2.06
Crest Hardware	12.06
S. Cowton	26.00
General Plastics	53.22
Dr. Colin Heggie	80.00
Honest Al's	181.46
Johnston's Meat Market	118.08
Marshall & Blackwell	182.76
Bruce McClure Printing	28.30
Peel's Pharmacy	22.75
Rosedale Dairy	55.00
Ingrams Groceteria	14.85
Total	$1,155.10

T. E. McCOLLUM,
Chairman.

R. JOHNSTON,
Warden.

OCTOBER REPORT OF THE PEEL MEMORIAL HOSPITAL COMMITTEE

To the Warden and Council of the County of Peel.

Your Committee on Peel Memorial Hospital begs to report as follows:

The regular monthly meeting of the Board was held on September 21st at 8.00 p.m. W. G. Shaw, County Council appointee, was present.

1. Payment of monthly accounts was authorized by the Board.

2. The complaints with respect to Emergency Service for weekends was discussed and referred to a joint Committee for study and report.

3. Corner stone laying ceremony will take place on Saturday, November 18th, 1961, with the County Warden officiating.

4. The Building and Expansion Committee continues to meet every Tuesday morning and have now called tenders for the new laundry.

5. As the regular Board meeting was held the same day as County Council no Committee fee was allowed to W. G. Shaw.

6. We recommend payment of the following Committee fee to C. F. Kline re attendance at two meetings of the Building and Expansion Committee.

C. F. Kline, 1 meeting $20.00

Adopted October 12, 1961.

C. F. KLINE,
Chairman.

R. JOHNSTON,
Warden.

Bylaws

BY-LAW NUMBER 1640

A By-law to Authorize the Borrowing of $100,000.00 For the Purpose of Granting Aid to the South Peel Hospital.

WHEREAS with the approval of the Ontario Municipal Board by its order P.F.E. 6914-61 dated the 27th day of September, 1961, By-law Number 1614 was passed on the 13th day of April, 1961, to authorize the borrowing on debentures for the purpose of granting aid to the South Peel Hospital.

WHEREAS the said debentures have not yet been issued or sold;

NOW THEREFORE the Council of the Corporation of the County of Peel, pursuant to Section 330 of the Municipal Act, R.S.O. 1960, Chapter 249, ENACTS as follows:

1. The Warden and Treasurer are hereby authorized in the name of and on behalf of the Corporation to borrow from time to time, by way of promissory note, from the Royal Bank of Canada, Brampton, Ontario, a sum or sums not exceeding in the aggregate One Hundred Thousand Dollars ($100,000.00) for the aforementioned purpose and to give, on behalf of the Corporation to the Bank, a Promissory note or notes sealed with the Corporate Seal and signed by the Warden and Treasurer, for the money so borrowed with interest which may be paid in advance or otherwise at a rate not exceeding 5½% per annum.

2. This by-law shall come into force on the day of the final passing thereof.

PASSED in open Council this 12th day of October, A.D. 1961.

HENRY H. RUTHERFORD, Clerk.

R. JOHNSTON, Warden.

BY-LAW No. 1641

A By-law to Amend the By-law Adopting a Plan of County Road Improvement and Establishing a County Road System in the County of Peel, under the Highway Improvement Act.

The Council of the Corporation of the County of Peel enacts as By-law Number 1641 as follows:

1. That Schedule 1 of By-law Number 341 being the original By-law establishing a County Road System in the County of Peel as amended by By-law Number 646 being the last consolidating By-law re-establishing the said system and further amended by subsequent amending by-laws is hereby amended by adding thereto the road designated and described as follows:

DESCRIPTION

Designated County Road Number 4

BEING that portion of the road or the deviations thereof in the Township of Toronto and Chinguacousy; COMMENCING on the road between Concessions III and IV, E.H.S., in the Township of Toronto at the northerly limits of the road between Lots 10 and 11, (being County Road Number 5); THENCE north-westerly along the said road between Concessions III and IV, E.H.S., through Lots 10 to 15 in the Township of Toronto, to the southerly limit of the township boundary road between lot 15 in the Township of Toronto and lot 1 in the Township of Chinguacousy, (being County Road Number 15); COMMENCING AGAIN on the road between Concessions III and IV, E.H.S., in the Township of Chinguacousy at the northerly limit of County Road Number 15; THENCE north-westerly along the said road between Concessions III and IV, E.H.S., in the Township of Chinguacousy, through Lots 1 to 5, to the southerly limit of the King's Highway Number 7;

A TOTAL DISTANCE of approximately 3.8 miles.

2. The road, as designated and described in paragraph 1, is hereby added to and included in the County Road System of the County of Peel.

3. This by-law shall come into force on the first day of January, 1962.

4. This by-law shall come into force upon the approval thereof by the Lieutenant-Governor in Council.

Finally passed at the Town of Brampton, in the County of Peel, this 12th day of October, 1961.

HENRY H. RUTHERFORD, Clerk.

R. JOHNSTON, Warden.

BY-LAW No. 1642

A By-law to Amend the By-law Adopting a Plan of County Road Improvement and Establishing a County Road System in the County of Peel, under the Highway Improvement Act.

The Council of the Corporation of the County of Peel enacts as By-law Number 1642 as follows:

1. That Schedule 1 of By-law Number 341 being the original By-law establishing a County Road System in the County of Peel as amended by By-law Number 646 being the last consolidating By-law re-establishing the said system and further amended by subsequent amending by-laws is hereby amended by adding thereto the road designated and described as follows:

DESCRIPTION

Designated County Road Number 15

BEING that portion of the Township boundary road or the deviations thereof between the Township of Toronto and the Township of Chinguacousy and the Town of Brampton; COMMENCING on the township boundary road between Lot 15 in the Township of Toronto and Lot 1 in the Township of Chinguacousy at the westerly limit of the road between Concessions VI and VII, E.H.S., (being County Road Number 7); THENCE south-westerly along the said township boundary road between the Townships of Chinguacousy and Toronto, through Concessions VI to I, E.H.S., to the easterly limits of the King's Highway Number 10; COMMENCING AGAIN on the township boundary road between the Townships of Toronto and Chinguacousy at the westerly limits of the King's Highway Number 10; THENCE south-westerly along the said township boundary road between the Townships of Toronto and Chinguacousy, through Concessions I to IV, W.H.S. to the easterly limits of the road between Concessions IV and V, W.H.S. (being County Road Number 1.)

A TOTAL DISTANCE of approximately 8.6 miles.

2. The road, as designated and described in paragraph 1, is hereby added to and included in the County Road System of the County of Peel.

3. This by-law shall come into force on the first day of January, 1962.

4. This by-law shall come into force upon the approval thereof by the Lieutenant-Governor in Council.

Finally passed at the Town of Brampton, in the County of Peel, this 12th day of October, 1961.

HENRY H. RUTHERFORD,
Clerk.

R. JOHNSTON,
Warden.

ACCOUNTS, MINUTES, REPORTS AND BY-LAWS

of the

COUNCIL OF THE CORPORATION

of the

COUNTY OF PEEL

NOVEMBER SESSION

1961

R. JOHNSTON

WARDEN

PEEL GAZETTE LIMITED
Brampton, Ontario

Minutes

PEEL COUNTY COUNCIL

Council Chambers,

Brampton, November 16, 1961.

Peel County Council met on the above date at 10 a.m.

Members were all present.

Warden Roderick Johnston presided.

The meeting opened with saying The Lord's Prayer.

On motion, Minutes of the October session were adopted as printed.

Communications were received and read from the following:

County of Prince Edward resolution re legalizing the sale of coloured margarine.

South Peel Hospital enclosing signed agreements re Hospital grant.

Dufferin Area Hospital enclosing signed agreements re Hospital grant.

Public Utilities Commission of the Township of Toronto regarding the relocation of services.

Meadowvale Developments Limited re land required by the County for road widening purposes.

Solicitors for Dr. Christie, Village of Streetsville, re road widening.

Town of Brampton requesting a further traffic study at the intersection of Queen Street West and McLaughlin Road.

Ontario Department of Highways statement of Interim Subsidy.

Ontario Department of Highways re land purchased from the County.

Mr. J. V. Ludgate, Municipal Engineer, re awarding of contracts.

Township of Chinguacousy commending the County on the Tree Planting Programme.

County of Ontario resolution re Retail Sales Tax Act.

City of Cornwall resolution re Retail Sales Tax Act.

County of Renfrew resolution re administration of Child Welfare.

Ontario Municipal Board re application of the Township of Toronto for approval of its restricted area By-law No. 3405.

Ontario Municipal Board re application of the Township of Toronto for approval of its restricted Area By-law No. 3536.

Ontario Municipal Board re application of the Township of Toronto for approval of its restricted Area By-law No. 3521.

Township of Toronto re Tri-County Planning.

County of Ontario resolution re Tri-County Planning.

Town of Brampton saying that at the present time, the Town does not wish to rent the County Council Chambers.

Inspector of Legal Offices re rental arrangements for Magistrate's Office and Magistrate's Courts.

On motion the Communications were referred to the appropriate Committees.

T. E. McCollum presented the November report of the South Peel Hospital and on motion the report was adopted.

C. Clark presented the November report of the Peel Manor Committee and on motion the report was adopted.

C. Clark presented the November report of the Peel Manor Building Committee and on motion the report was adopted.

T. W. Glassford presented the November report of the Children's Aid Committee and on motion the report was adopted.

R. J. Innis presented the November report of the Welfare Committee and on motion the report was adopted.

D. Hooke presented the November report of the Library Committee and on motion the report was adopted.

T. E. McCollum presented the November report of the Property Committee and on motion the report was referred to a Committee of the Whole with W. G. Shaw in the Chair. The report was studied in Committee. On motion the Committee rose and on motion the report was adopted.

J. M. Adamson presented the November report of the Emergency Measures Committee and on motion the report was referred to a Committee of the Whole with C. M. Murray in the Chair. The report was studied in Committee and amended. On motion the Committee rose and on motion the report was adopted as amended.

J. J. Plaus presented the November report of the Legislation, Co-ordination and Personnel Committee and on motion the report was adopted.

C. F. Kline presented the November report of the Peel Memorial Hospital and on motion the report was adopted.

On motion Council adjourned until 1.30 p.m.

Council resumed.

Mr. John G. Hooper, County Assessor was present and addressed the Council re a complete re assessment in the County of Land values in the year 1962.

On motion Council adjourned for the Committees to meet.

Council resumed.

J. J. Berney presented the November report of the Planning and Development Committee and on motion the report was adopted.

A. M. Wilson presented the November report of the Printing and Miscellaneous Committee and on motion the report was adopted.

C. F. Kline presented the November report of the Health Unit Committee and on motion the report was adopted.

W. G. Shaw presented the November report of the Agriculture and Reforestation Committee and moved the adoption of the report. C. M. Murray requested a recorded vote on the motion to adopt the Agriculture and Reforestation Committee report which resulted as follows:

For the motion: Adamson 2, Berney 1, Dowling 1, House 2, McCollum 2, Shaw 1. Total 9.

Against the motion: Clark 2, Downey 1, Glassford 1, Hooke 1, Innis 1, Johnston 2, Kline 2, Murray 2, Plaus 2, Speck 2. Total 16.

Absent: Wilson 2.

The motion was lost.

On motion the November report of the Agriculture and Reforesta-

tion Committee was referred to a Committee of the Whole with J. J. Plaus in the Chair. In committee of the Whole, C. Clark requested a recorded vote on a motion to adopt Clause 2 of the Agriculture and Reforestation Committee, which resulted as follows:

For the Motion: Adamson 1, Berney 1, Clark 1, Downey 1, Glassford 1, Hooke 1, House 1, Innis 1, Johnston 1, Kline 1, Shaw 1. Total 11.

Against the Motion: Dowling 1, McCollum 1, Murray 1, Plaus 1, Speck 1. Total 5.

Absent: Wilson 1.

The motion was carried.

On motion the Committee rose and W. G. Shaw moved the adoption of the Agriculture and Reforestation Committee report.

R. W. Speck requested a recorded vote on the motion to adopt the Agriculture and Reforestation Committee report, which resulted as follows:

For the Motion: Adamson 2, Berney 1, Clark 2, Dowling 1, Downey 1, Glassford 1, Hooke 1, House 2, Innis 1, Johnston 2, Kline 2, Shaw 1. Total 17.

Against the Motion: McCollum 2, Murray 2, Plaus 2, Speck 2. Total 8.

Absent: Wilson 2.

The motion was carried.

R. W. Speck presented the November report of the Good Roads Committee and on motion the report was adopted.

C. M. Murray presented the November report of the Finance Committee and on motion the report was adopted.

61-115

Moved by C. M. Murray, Seconded by J. M. Adamson:

That the By-law to authorize the Warden and Clerk to execute an agreement with South Peel Hospital, be now read a third time.

Carried.

The By-law was read a third time.

61-116

Moved by C. M. Murray, Seconded by J. M. Adamson:

That the By-law to authorize the Warden and Clerk to execute an agreement with South Peel Hospital, now having had its third and final reading, be finally passed as read, numbered 1630, signed by the Warden and Clerk and the Corporate Seal attached thereto.

Carried.

Take Notice that at this session, I will introduce a By-law to confirm Township of Toronto By-law Number 3454.

R. W. SPECK,

Leave Granted.

Pursuant to Notice, R. W. Speck introduced a By-law to confirm Township of Toronto By-law Number 3454. The By-law was read the required number of times in Council.

61-117

Moved by R. W. Speck, Seconded by C. M. Murray:

That the By-law to confirm Township of Toronto By-law Number 3454, now having had its third and final reading, be finally passed as read, numbered 1643, signed by the Warden and Clerk and the Corporate Seal attached thereto.

Carried.

Take Notice that at this session I will introduce a By-law to appoint a Deputy Clerk-Treasurer.

J. J. PLAUS,

Leave Granted.

Pursuant to Notice, J. J. Plaus introduced a By-law to appoint a Deputy Clerk-Treasurer. The By-law was read the required number of times in Council.

61-118

Moved by J. J. Plaus, Seconded by T. E. McCollum:

That the By-law to appoint a Deputy Clerk-Treasurer, now having had its third and final reading, be finally passed as read, numbered 1644, signed by the Warden and Clerk and the Corporate Seal attached thereto.

Carried.

R. W. Speck presented the November report of the Area Government Committee. On motion the November report of the Area Gov-

ernment Committee was adopted as presented on the understanding that a Special meeting of the County Council would be held in the near future to discuss the report made by the Engineers and Accountants in connection with future consolidation of services within the County.

61-119

Moved by N. O. House, Seconded by D. Hooke:

That we now adjourn to meet again Thursday, December 14th, 1961, at 10.00 o'clock or at the call of the Warden.

Carried.

The Warden thanked the members of Council for their co-operation in transacting the County business at this session.

After singing the National Anthem, Council adjourned.

HENRY H. RUTHERFORD, Clerk.

RODERICK JOHNSTON, Warden.

Reports

NOVEMBER REPORT OF THE AGRICULTURE AND REFORESTATION COMMITTEE

To the Warden and Council of the County of Peel.

Your Committee on Agriculture and Reforestation begs to report as follows:

1. We recommend approval for payment accounts listed on the attached pay sheet totalling $755.65.

2. We are in receipt of a resolution from the County of Prince Edward requesting the Ontario Government not to legalize the sale of yellow coloured margarine. We recommend that this be endorsed.

3. That the Chairman of the Agricultural Committee and the Warden be authorized to spend up to $150.00 towards the cost of a presentation to William Dixon, World Plowing Champion, and Mrs. South, Dairy Queen of the Province of Ontario.

Adopted November 16, 1961.

W. G. SHAW,
Chairman.

R. JOHNSTON,
Warden.

PAYMENT VOUCHER AGRICULTURE AND REFORESTATION COMMITTEE

November 16, 1961

Russell Jenkins	$250.05
K. Slacer	505.60
	$755.65

W. G. SHAW,
Chairman.

R. JOHNSTON,
Warden.

NOVEMBER REPORT OF THE CHILDREN'S AID COMMITTEE

To the Warden and Council of the County of Peel.

Your Committee on Children's Aid begs to report as follows:

1. We recommend approval for payment accounts listed on the attached pay sheet totalling $7,145.77.

2. The Treasurer presented a breakdown of the budget for the first 9 months of the year showing the Society operating well within the budget for other than the Child Care programme. In Child Care the Society is running into a deficit due to the fact that the cost per day per child to date is $1.62 whereas the rate collected through the Court from Municipalities is $1.53 which is based on the 1960 operations.

3. The annual meeting of the Society has been set for Wednesday, February 14th, at St. Paul's United Church, Brampton.

4. The annual Board and Staff Christmas party will be held on December 16th, at the Surf Hotel, Port Credit.

5. The resignation of Mrs. Joyce Page, Supervisor, was accepted with regret after 4½ years' service with the Society.

6. The resignation was accepted with regret of Mrs. Iris Innes, Family Service Social Worker in the Port Credit Office for the past year.

7. Mrs. W. McLaughlin has been appointed temporarily as Assistant Accountant during the illness of Mrs. Spencer.

8. Miss Mary E. Carnahan, B.A., M.S.W., has been appointed Supervisor replacing Mrs. Joyce Page, effective December 1st, 1961. Miss Carnahan comes to the agency with 15 years' experience in both Children's Aid and Family Service.

9. A report was given of the Regional Board members Conference at Walkerton on Saturday, October 21st, attended by four members of the Board and the Manager. Mayor Saddington was the Key speaker at the conference.

10. A report was presented of the Local Director's Conference at Sundridge, October 15, 16 and 17th, attended by the Manager.

11. Consideration was given to the brief on the Association of Children's Aid Societies to the Special Ministers' Committee now

studying various aspects of the Children's Aid and the general Welfare programme.

12. The Board Members and staff participated in the annual canvass of the Brampton United Appeal in which the Society is a participant.

13. The Manager was a lecturer at the 6th In-Service Training Course for non-graduate members of Children's Aid Societies held in Hamilton during October.

14. During the absence of the Manager on holidays commencing on November 9th, Mrs. Joyce Page will be acting Manager and Local Director.

15. We recommend payment of the following Committee fees and mileages re meeting held November 8th, 1961.

J. J. Berney, 1 meeting and mileage	$24.00
W. E. Downey, 1 meeting and mileage	24.00
T. W. Glassford, 1 meeting and mileage	24.40
N. O. House, 1 meeting and mileage	22.60
C. F. Kline, 1 meeting	20.00

16. We recommend payment of the following Committee fee for signing cheques for two months.

C. F. Kline	$20.00

Adopted November 16, 1961.

T. W. GLASSFORD,
Chairman.

R. JOHNSTON,
Warden.

PAYMENT VOUCHER CHILDREN'S AID COMMITTEE

November 16, 1961

Peel County Children's Aid Society	$2,955.63
Halton County Children's Aid Society	64.48
Catholic Children's Aid Society of Metro Toronto	602.73
Children's Aid Society of Metro Toronto	1,063.30
Ontario County Children's Aid Society	297.60
Simcoe County Children's Aid Society	60.45
Wentworth County Children's Aid Society	4.98
Peel County Children's Aid Society (Requisition)	2,096.60
Total	$7,145.77

T. W. GLASSFORD,
Chairman.

R. JOHNSTON,
Warden.

NOVEMBER REPORT OF THE EMERGENCY MEASURES COMMITTEE

To the Warden and Council of the County of Peel.

Your Committee on Emergency Measures begs to report as follows:

1. We recommend approval for payment accounts listed on the attached pay sheet totalling $153.78.

2. The following resolution was passed by the Emergency Measures Committee on October 25th, 1961, and has been forwarded to the appropriate Ministers of Agriculture, "Resolved that the Emergency Measures Organization of the County of Peel submit a request to the Honourable The Minister of Agriculture for Canada and the Honourable The Minister of Agriculture for the Province of Ontario to promulgate without delay National and Provincial Plans for the protection, procurement and redistribution of essential food commodities required to provide adequate and continuous emergency feeding of the residents of the County and persons temporarily accommodated therein following voluntary or remedial exacuation of hazardous areas.

It is further resolved that the Departments of Agriculture shall communicate information to the farm population regarding the protective measures to be adopted to provide for the safety of food-producing live stock in the event of nuclear contamination and that the measures proposed to deal with the live stock that may sicken and die as a result of radiation and the plans to control the movement of farm produce that may be contaminated shall now be made known.

The Committee gratefully acknowledge the Federal Government publication entitled "Fallout on the Farm" (Blueprint for Survival No. 3) but is of the opinion that there is a need for the Senior Governments to supply more detailed advice on these matters to those bearing the grave responsibility of producing food in times of National emergency."

3. That the letter from Toronto Township and any other requests re E.M.O., be referred to the committee of E.M.O. for consideration and report.

4. We recommend payment of the following Committee fees and mileages re meeting held October 25th, 1961.

J. M. Adamson, 1 meeting and mileage	$22.00
C. Clark, 1 meeting and mileage	22.00
C. F. Kline, 1 meeting	20.00
W. G. Shaw, 1 meeting and mileage	22.00
R. Johnston, 1 mileage	3.60

5. We recommend payment of the following Committee fee and mileage to the Chairman of the Committee for attendance at the Emergency Measures Office in connection with Exercise "Tocsin B" on November 13, 1961.

J. M. Adamson, 1 meeting and mileage	$22.00

6. We recommend payment of the following Committee fees re attendance at a Mayors' and Reeves' Conference at the Civil Defence College from November 6th to November 9th, 1961.

J. M. Adamson	$80.00
D. Hooke	80.00

Adopted November 16, 1961.

J. M. ADAMSON, Chairman.

R. JOHNSTON, Warden.

PAYMENT VOUCHER EMERGENCY MEASURES COMMITTEE

November 16, 1961

J. H. Adams	$ 47.80
H. G. Barlow Co. Ltd.	46.11
Boyle's Books & Gifts	6.18
Brampton Lumber Co. Ltd.	3.92
W. Bridges	20.00
John Harrison	9.00
Underwood Limited	4.14
Wakeling & Lockhurst	16.63
	$153.78

J. M. ADAMSON, Chairman.

R. JOHNSTON, Warden.

NOVEMBER REPORT OF THE HOSPITALIZATION COMMITTEE

To the Warden and Council of the County of Peel.

Your Committee on Hospitalization begs to report as follows:

1. We recommend payment accounts listed on the attached pay sheet totalling $1,066.45.

Adopted November 16, 1961.

J. J. PLAUS, Chairman.

R. JOHNSTON, Warden.

PAYMENT VOUCHER HOSPITALIZATION COMMITTEE

November 16, 1961

Ontario Hospital Services—Ind.	$ 144.90
Ontario Hospital Services—URR	226.80
Peel Memorial Hospital	40.50
Sick Children's Hospital	63.00
South Peel Hospital	39.25
St. Joseph's Hospital	72.00
Toronto General Hospital	270.00
St. Joseph's Out Patients	13.00
Toronto Western General—Out Patients—October	2.00
Peel County Manor re Late George Faulkner	195.00
Total	$1,066.45

J. J. PLAUS, Chairman.

R. JOHNSTON, Warden.

NOVEMBER REPORT OF THE FINANCE COMMITTEE

To the Warden and Council of the County of Peel.

Your Committee on Finance begs to report as follows:

1. We recommend approval for payment accounts listed on the attached pay sheet totalling $2,370.93.

2. The appraisal on all County Buildings for fire insurance purposes as authorized by County Council, has now been completed. We recommend that fire insurance coverages be changed to amounts on all buildings as set out in the appraisal.

3. We are in receipt of signed agreements between South Peel Hospital and the County of Peel covering the method of payment of the grant to South Peel Hospital for construction purposes as well as the appointment by County Council of two members to the Hospital Board. Although the signed agreement was of a different wording than the original agreement submitted to the Hospital Board, we recommend that the signed agreement received, be approved by Council as the change in wording did not change the intent of the agreement. We recommend that By-law No. 1630, a by-law which has had first and second readings only, which is a By-law to authorize the Warden and Clerk to sign the said agreement between the hospital and the County of Peel, be read a third time at this session.

4. We are in receipt of a signed agreement from Dufferin Area Hospital covering the payment of a grant to the said hospital in the amount of $100,000.00 over the next five years. The Hospital Board has requested certain wordings in the agreement be changed. We recommend approval of the changes as requested by the Board of Dufferin Area Hospital.

5. We recommend approval of the following salary schedule for Jail Staff; effective November 1st, 1961.

Turnkeys—Temporary—$3,150.00 per annum.

Turnkeys—Permanent—Minimum Salary—$3,250.00 per annum; Maximum Salary—$4,000.00 per annum.

Annual increment for the first 2 years $125.00 and $175.00 per annum thereafter to maximum.

Chief Turnkey—Maximum Salary—$4,800.00 per annum.

Annual increment $200.00.

6. We recommend payment of the following Committee fees and mileages re meeting held October 31st, 1961.

C. Clark, 1 meeting and mileage	$22.00
T. E. McCollum, 1 meeting and mileage	22.80
C. M. Murray, 1 meeting and mileage	23.20
A. M. Wilson, 1 meeting	20.00
R. Johnston, 1 mileage	3.60

Adopted November 16, 1961.

C. M. MURRAY,
Chairman.

R. JOHNSTON,
Warden.

PAYMENT VOUCHER FINANCE COMMITTEE

November 16, 1961

Association of Assessing Officers of Ontario	$ 20.00
John G. Hooper	155.00
Treasurer of Ontario	15.00
Lieutenant Daniel Robb	47.70
The Queen's Printer	3.75
K. Carter	9.30
Frank Cowan Company Ltd.	402.26
The Franklin Press	457.32
R. J. Honey	9.40
A. E. Kilpatrick	64.00
Manning, Bruce, Paterson & Ridout	685.50
West, Marsden, Robb & Wiggins	40.00
Ontario Training School for Boys—Bowmanville	131.40
Ontario Training School for Boys—Cobourg	82.80
Ontario Training School for Boys—Guelph	54.90
Ontario Training School for Girls—Galt	27.00
St. John's Training School for Boys—Uxbridge	165.60
Total	$2,370.93

C. M. MURRAY,
Chairman.

R. JOHNSTON,
Warden.

NOVEMBER REPORT OF THE GOOD ROADS COMMITTEE

To the Warden and Council of the County of Peel.

Your Committee on Good Roads beg to report as follows:

1. We are in receipt of a letter from the Public Utilities Commission of the Township of Toronto regarding the allocation of costs for watermain relocations necessitated by road construction projects. We recommend that the Engineer be instructed to discuss this matter with the Utilities Commission, the Township Engineering Department and the Ontario Department of Highways and present a report regarding this matter to the Committee for consideration.

2. We have a letter from Meadowvale Developments Ltd., regarding land required for the construction of Derry Road West. A claim for compensation for lands expropriated is given. We recommend that the Land Purchaser be instructed to attempt to negotiate a settlement for the land required.

3. We are in receipt of a letter from the Solicitors for Dr. Christie, the owner of the property at 6 Queen Street North in the Village of Streetsville advising that the lowering of Queen Street adjacent to this property may cause damages to an existing parking lot. The Solicitors also advise that a claim will not be made until the work is completed. Your Committee wishes to advise that the Engineering Department has contacted Dr. Christie regarding this matter and are regrading the entrance to the parking lot in accordance with the owner's instructions. We recommend that this be filed.

4. We have a letter from the Town of Brampton requesting a further traffic study to determine whether the installation of traffic signals are warranted at the intersection of Queen Street West and McLaughlin Road. The recommendation of your Committee is that the Town of Brampton be advised that an extensive study was made of this intersection in March, 1961, at which time signals were not warranted. A further recommendation of this report was that a supplement study be carried out after the Plaza and proposed Service Station at the intersection had been in operation for a period of twelve months. As it is the intention of the Committee to review this intersection in 1962, we recommend that a further study should not now be undertaken.

5. We are in receipt of the interim subsidy from the Ontario Department of Highways. We recommend that this be received.

6. We are in receipt of a notice from the Ontario Department of Highways advising that the plan and description of the lands purchased from the County of Peel in Erindale has been registered, transferring the title of the land to the Crown. We recommend that this be filed.

7. We are in receipt of a letter from Mr. J. V. Ludgate regarding the awarding of contracts to other than the low qualified tenderer. We recommend that this be filed.

8. We are in receipt of a letter from the Township of Chinguacousy commending the County on the tree planting programme that has been started along the County Roads. We recommend that this be filed.

9. The following resolution was passed by your Committee: "Resolved that the County Solicitor be instructed to request a Municipal Board Hearing to determine compensation for lands expropriated for road widening at Dixie Road from Mr. Louis W. Abrams. Be it further resolved that the Solicitor be instructed to obtain one additional appraisal to determine the value of the lands expropriated." We recommend the approval of this resolution.

10. Tenders were called for the rental of three trucks equipped with snow plow and wing. The following resolution was passed by your Committee: "Resolved that the tenders received for the rental of three snowplow mounted trucks be accepted as follows:

1. Malton Area—Bruell Paving Ltd.—Stand by time $9.50 per day; hourly rental $7.50 per hour.

2. Northern Section—Armstrong Bros.—Stand by time $10.00 per day; hourly rental $7.00 per hour.

3. Huttonville Section—Armstrong Bros.—Stand by Time $10.00 per day; hourly rental $7.00 per hour.

Subject to the approval of the Department of Highways." We recommend the approval of this resolution.

11. Tenders were called for the supply of the winter maintenance sand. The following resolution was passed by your Committee: "Resolved that the tender received for the supply of sand at various locations be accepted from Armstrong Bros. Co. Ltd. as follows:

1. Derry West Yard .....2,750 tons—$1.04 per ton
2. Huttonville ..... 750 tons—$1.14 per ton

3. Malton ..... 1,000 tons—$1.28 per ton
4. Cheltenham ..... 1,500 tons—$ .83 per ton
5. Sandhill ..... 2,000 tons—$ .89 per ton

Subject to the approval of the Department of Highways.' We recommend the approval of this resolution.

12. The tender for the application of Dix-Seal on County Road No. 9 from Sandhill to the Peel-York boundary was awarded to the Peel Construction Co. Ltd., as per tender submitted at unit prices totalling $28,420.00. The list of bids received is attached for the information of Council.

Adopted November 16, 1961.

R. W. SPECK,
Chairman.

R. JOHNSTON,
Warden.

LIST OF BIDDERS FOR CONTRACT NO: DIX-SEAL

Peel Construction Company Limited, Box 1,000, Brampton, Ontario	$28,420.00
K. J. Beamish Construction Co. Ltd., Box 189, Thornhill, Ontario	30,100.00
Warren Bituminous Paving Company, Box 119, Downsview, Ontario	30,660.00
Dufferin Construction Company, 2700 Dufferin Street, Toronto 19, Ontario	31,360.00
Miller Paving Limited, 56 Blake Street, Toronto 6, Ontario	36,400.00

LIST OF BIDDERS FOR CONTRACT NO: SNOW PLOWING

1. Malton Area—

Bruell Paving

Standby Time	$ 9.50 per day
Hourly Rental	7.50 per hour

2. Northern Section—

Peel Const.

Standby Time	10.00 per day
Hourly Rental	7.00 per hour

Bruell Paving

Standby Time	10.50 per day
Hourly Rental	7.50 per hour

3. Huttonville Area—

Peel Const.

Standby Time	10.00 per day
Hourly Rental	7.00 per hour

Bruell Paving

Standby Time	10.50 per day
Hourly Rental	7.50 per hour

LIST OF SAND TENDERS — 1961-1962

UNIT PRICE

	Area	Armstrong Bros.	Asset Materials	Caledon Sand & Gravel	Hayward & Picket	Lockyer Ready Mixed & Materials Ltd.	Sherman Sand	Wiles
1.	Derry West Corner Con. 1, West	$1.04	$1.20	$1.30	$1.35	$1.40	$1.80	$1.30
2.	Huttonville	1.14	1.15	1.30	1.30	1.40	1.85	1.20
3.	Malton	1.28	1.25	1.40	1.50	1.50	2.00	
4.	Cheltenham	.83	1.45	1.15		1.10		
5.	Sandhill	.89	1.10	1.15		1.20		

NOVEMBER REPORT OF THE HEALTH UNIT COMMITTEE

To the Warden and Council of the County of Peel.

Your Committee on Health Unit begs to report as follows:

1. The regular meeting of the Health Unit Board was held on November 1st, 1961.

2. Payment of accounts and Committee fees were authorized.

3. The M.O.H. or his representative has been authorized to attend the Ontario Water Resources Commission Water Quality Management Conference on November 21st and 22nd.

4. The M.O.H. and the Secretary-Treasurer have been instructed to prepare the necessary budget to continue the National Health Grants for extra Public Health Nursing Staff.

Adopted November 16, 1961.

C. F. KLINE,
Chairman.

R. JOHNSTON,
Warden.

NOVEMBER REPORT OF THE LEGISLATION, CO-ORDINATION AND PERSONNEL COMMITTEE

To the Warden and Council of the County of Peel.

Your Committee on Legislation, Co-ordination and Personnel begs to report as follows:

1. We are in receipt of a resolution from the County of Ontario petitioning the Government of the Province of Ontario to amend the regulations made under the Retail Sales Tax Act so that a system of exemption for specified materials instead of by a rebate will be effected. We recommend that this resolution be received.

2. We are in receipt of a resolution from the City of Cornwall petitioning the legislature of the Province of Ontario to amend the Retail Sales Tax Act in order that a portion of the revenue received from the tax imposed by the said Act be set aside to provide a pension or allowance similar to the Disabled Persons' Allowance for those persons between the ages of 40 and 60 years who are unable to obtain employment. We recommend that this resolution be received.

3. We are in receipt of a resolution from the County of Renfrew requesting the Department of Welfare to enact permissive legislation to allow a Committee of County Council to administer Child Welfare. We recommend that this resolution be received.

4. Your Committee has received a request to have the County pass a By-law under the Tax Arrears Procedure. We recommend that the County Clerk notify the Clerks of the local municipalities within the County of this request, so that each municipal Council within the County could become familiar with the Tax Arrears procedure, before the next session of County Council. It is the intention of this Committee to introduce a tax Arrears Procedure By-law at the next session of County Council.

5. The following is a summary of replies received in connection with a County resolution petitioning the Federal and Provincial Governments to enact legislation to legalize National Sweepstakes:

Resolutions forwarded to municipalities	976
Replies received from municipalities	294—33%
Number of municipalities endorsing the resolution	242—82.31%
Number of municipalities not endorsing the resolution	44—14.96%
Number of municipalities no action taken	8—2.73%

6. We recommend payment of the following Committee fees and mileages re meeting held November 14, 1961.

F. Dowling, 1 meeting and mileage	$22.00
T. W. Glassford, 1 meeting and mileage	24.40
C. M. Murray, 1 meeting and mileage	23.20
J. J. Plaus, 1 meeting and mileage	22.80
A. M. Wilson, 1 meeting	20.00
R. Johnston, 1 meeting	3.60

Adopted November 16, 1961.

J. J. PLAUS,
Chairman.

R. JOHNSTON,
Warden.

NOVEMBER REPORT OF THE LIBRARY COMMITTEE

To the Warden and Council of the County of Peel.

Your Committee on Library begs to report as follows:

1. We recommend payment of the following Committee fees and mileage re Finance Committee meeting held October 26th, 1961.

N. O. House, 1 meeting and mileage	$22.60
Col. R. V. Conover, 1 meeting	20.00

Adopted November 16, 1961.

D. HOOKE,
Chairman.

R. JOHNSTON,
Warden.

NOVEMBER REPORT OF THE PEEL MANOR COMMITTEE

To the Warden and Council of the County of Peel.

Your Committee on Peel Manor begs to report as follows:

1. We recommend approval for payment accounts listed on the attached pay sheet totalling $11,433.75.

2. Three applications for admittance to Peel Manor, from the Township of Toronto, were approved at the November meeting.

3. We recommend payment of the following Committee fees and mileages re attendance at openings of new Homes in the Counties of York and Simcoe.

C. Clark, 2 meetings and mileage	$68.60
W. E. Downey, 1 meeting and mileage	25.00

4. We recommend payment of the following Committee fees and mileages re meeting held November 10th, 1961.

C. Clark, 1 meeting and mileage	$22.00
W. E. Downey, 1 meeting and mileage	24.00
T. W. Glassford, 1 meeting and mileage	24.40
R. W. Speck, 1 meeting and mileage	23.20
R. Johnston, 1 mileage	3.60

Adopted November 16, 1961.

C. CLARK,
Chairman.

R. JOHNSTON,
Warden.

PAYMENT VOUCHER PEEL MANOR COMMITTEE

November 16th, 1961

Ontario Hydro	$ 243.75
County of Peel—Payroll Account	6,075.93
Pocket Money	286.00
Ontario Hospital Services Commission	71.40
County of Peel—Payroll Account	252.30
Andrews and Associates	13.70
Jim Archdekin	269.98
Harry Baker	25.00
Brampton Hardware	2.59
Brown's Bread	157.39
Blain's Hardware	1.40
Sam Caruso	28.08
County of Peel—General Account	3.23
Cassidy's Limited	16.17
Dymond Drugs Limited	95.34
Donn's Products	12.50
Erindale Foods Limited	1,054.85
Findlay's Dairy Limited	35.55
J. Gold	65.13
G. T. Holley	32.79
F. T. Hill & Company Limited	14.75
Industrial Supply House Limited	23.02
Ingram & Bell	57.47
R. B. Matson	1.14
Mother Parker's Tea & Coffee Ltd.	34.50
Marshall & Blackwell	108.85
Bruce McClure Printing	117.42
Page Bros. Products Ltd.	22.66
Pocock Dairy	333.88
Peel Creamery	146.84
Peel Seed Growers Co-Operative	50.00
Peel's Pharmacy	156.36
Pioneer Distributors (Ontario) Ltd.	43.26
Reader's Digest	2.99

Ron Rider Fuels	547.69
Sandoz Pharmaceuticals	76.00
Ernest G. Steacy	9.00
Swift Canadian Co. Limited	513.47
Sovereign Film Distributors Limited	18.20
Stafford Foods Ltd.	40.80
Town of Brampton	22.00
Textile Products Company Limited	13.39
Underwood Limited	65.94
O. T. Walker	8.50
West Chemical Products	75.10
Charles Wilson	3.70
White's Fish Company	56.85
Brampton Maintenance Service	84.25
Peel Electric Services	35.27
F. L. Watson	7.37
Total	$11,433.75

C. CLARK,
Chairman.

R. JOHNSTON,
Warden.

NOVEMBER REPORT OF THE PEEL MANOR BUILDING COMMITTEE

To the Warden and Council of the County of Peel.

Your Committee on Peel Manor Building begs to report as follows:

1. We recommend approval for payment accounts listed on the attached pay sheet totalling $117,100.27.

2. The Peel County Manor Building Committee met on November 3rd, 1961, along with representatives of the Department of Public Welfare to open tenders for Furnishings, Equipment and Drapes for the addition at Peel Manor.

3. The Peel County Manor Building Committee met on November 10th, 1961, along with representatives of the Department of Public Welfare to consider the tenders received for Furnishings, Equipment and Drapes at Peel Manor.

4. The following resolution was passed by your Committee: "Be it resolved that the Manor Superintendent and the Manor Physician

be requested to study the tenders of the Manor Furnishings and to make a recommendation on each item along with an alternate, keeping in mind, the low tender at all times." We recommend approval of this resolution.

5. We recommend that the Peel County Manor Building Committee be authorized to award the tenders for Furnishings, Equipment and Drapes if the total tender price is less than the budget allotment of $50,000.00.

6. The following resolution was passed by your Committee, on October 19th. "That change Orders Number 12, 13, and 14 be approved as follows:

Change Order No. 12—Increase Contract	$ 51.97
Change Order No. 13—Increase Contract	1,482.94
Change Order No. 14—Increase Contract	2,300.00

Subject to the approval of the Department of Public Welfare.

7. The following resolution was passed by your Committee: "That the following Change Orders be approved:

Change Order No. 15—Decrease Contract	$77.00
Change Order No. 16—Decrease Contract	45.00

Subject to the approval of the Department of Public Welfare." We recommend approval of this resolution.

8. We recommend payment of the following Committee fees and mileages re meetings held October 19th, November 3rd and November 10th, 1961.

C. Clark, 2 meetings and mileage	$44.00
W. E. Downey, 2 meetings and mileage	48.00
T. W. Glassford, 2 meetings and mileage	48.80
T. E. McCollum, 3 meetings and mileage	68.40
R. W. Speck, 1 meeting and mileage	23.20
R. Johnston, 2 mileages	7.20

9. Messrs. Clark, Downey, Glassford, Speck and Johnston were present at the meeting held November 10th, but as this was the second meeting on that date, no Committee fees or mileage was allowed.

Adopted November 16, 1961.

C. CLARK,
Chairman.

R. JOHNSTON,
Warden.

PAYMENT VOUCHER PEEL COUNTY MANOR BUILDING COMMITTEE

November 16, 1961

Mitchell Construction Co. (Canada)	$115,489.55
Vine & Robinson	1,379.23
Bolton Enterprise	5.25
Toronto Star	49.00
The Telegram	48.00
The Globe and Mail	43.40
Daily Commercial News	11.10
Toronto Township News	13.60
The Review	10.78
The Advertiser	6.00
Port Credit Weekly	23.10
Times and Conservator	15.54
Charters	5.72
Total	$117,100.27

C. CLARK,
Chairman.

R. JOHNSTON,
Warden.

NOVEMBER REPORT OF THE PLANNING & DEVELOPMENT COMMITTEE

To the Warden and Council of the County of Peel.

Your Committee on Planning and Development begs to report as follows:

1. We are in receipt of a Notice of Hearing from the Ontario Municipal Board re an application of the Township of Toronto for approval of its Restricted Area By-law No. 3405. We recommend that this Notice be filed.

2. We are in receipt of a Notice of Hearing from the Ontario Municipal Board re an application of the Township of Toronto for approval of its Restricted Area By-law No. 3536. We recommend that this Notice be filed.

3. We are in receipt of a Notice of Hearing from the Ontario Municipal Board re an application of the Township of Toronto for approval of its Restricted Area By-law No. 3521. We recommend that this Notice be filed.

4. We are in receipt of a letter from the Township of Toronto pointing out that at the present time, the Township of Toronto does not wish to participate in the Tri-County Planning Organization consisting of the Counties of York, Peel and Ontario. We recommend that this letter be filed.

5. We are in receipt of a letter from the County of Ontario enclosing a Copy of a resolution which withdraws the County of Ontario from the Tri-County Planning Organization, consisting of the Counties of York, Peel and Ontario. We recommend that this letter be filed.

6. We recommend payment of the following expenses re attendance at the annual meeting of the Association of Ontario Counties in Hamilton, on October 21st, 1961.

A. M. Wilson	$40.00
D. Hooke	44.70

Adopted November 16, 1961.

J. J. BERNEY,
Chairman.

R. JOHNSTON,
Warden.

NOVEMBER REPORT OF THE PRINTING AND MISCELLANEOUS COMMITTEE

To the Warden and Council of the County of Peel.

Your Committee on Printing and Miscellaneous begs to report as follows:

1. We recommend approval for payment accounts listed on the attached pay sheet totalling $1,605.08.

Adopted November 16, 1961.

A. M. WILSON,
Chairman.

R. JOHNSTON,
Warden.

PAYMENT VOUCHER PRINTING AND MISCELLANEOUS COMMITTEE

November 16, 1961

Mrs. B. Hague	$ 252.52
Boyle's Books & Gifts Ltd.	12.05
Copeland-Chatterson Ltd.	80.02
The McBee Company	49.15
Bruce McClure Printing	106.91
Charters Publishing Co.	35.00
H. G. Barlow Co. Ltd.	104.34
Gestetner	85.67
The Municipal World	13.79
Peel Gazette Limited	233.23
Recordak of Canada Ltd.	632.40
Total	$1,605.08

A. M. WILSON,
Chairman.

R. JOHNSTON,
Warden.

NOVEMBER REPORT OF THE PROPERTY COMMITTEE

To the Warden and Council of the County of Peel.

Your Committee on Property begs to report as follows:

1. We recommend approval for payment accounts listed on the attached pay sheet totalling $5,124.61.

2. Tenders were received for fitments for Court Room No. 2 as follows:

Canadian Store Fixtures Limited	$5,152.00
Valley City Manufacturing Company Limited	4,649.70
Jas. F. Gillanders Co. Limited	2,777.00

We recommend that the contract be awarded to Jas. F. Gillanders Co. Limited, as this is the lowest tender received.

3. Tenders were received for chairs for Court Room No. 2 as follows:

Jas. F. Gillanders Co. Limited	$1,162.00
Canadian Store Fixtures Limited	965.50
Valley City Manufacturing Company Limited	677.42
Sid Smith Furniture & Appliances Limited	662.25

As the Committee expect to be able to use some of the present chairs in Court Room No. 2, we recommend that the contract for chairs be awarded to Sid Smith Furniture & Appliances Limited for necessary chairs at a cost of $467.25.

4. We are in receipt of a letter from the Town of Brampton stating that at the present time, the Town does not wish to rent the County Council Chambers, under the rental proposal and conditions set forth by the County.

5. We recommend that the Clerk be authorized to purchase a typewriter for use in the Registry Office.

6. A request was received from the Magistrate for extra office accommodation and a change made in the office partition in the main hall upstairs in the Court House. We recommend that this request be referred to the 1962 County Council.

7. We are in receipt of a letter from the Inspector of Legal Offices stating that he would be pleased to make rental arrangements for the use of the offices occupied by the Magistrate in the Court House. We recommend that the Clerk be instructed to write to the Inspector of Legal Offices requesting a reply to the question of Court Room rental for Magistrate's Court.

8. The following resolution was passed by your Committee: "That the Clerk be instructed to have all the furniture now in Court Room No. 2 removed and stored until such time as old furniture at Peel Manor is sold and the furniture from Court Room No. 2 could be sold at the same time." We recommend approval of this resolution.

9. We recommend payment of the following Committee fees and mileages re meeting held November 15th, 1961.

J. M. Adamson, 1 meeting and mileage	$22.00
C. Clark, 1 meeting and mileage	22.00
C. F. Kline, 1 meeting	20.00
T. E. McCollum, 1 meeting and mileage	22.80
R. Johnston, 1 mileage	3.60

Adopted November 16, 1961.

T. E. McCOLLUM,
Chairman.

R. JOHNSTON,
Warden.

PAYMENT VOUCHER PROPERTY COMMITTEE

November 16, 1961

County Buildings

Alteman Jewellers	$ 105.00
Jim Archdekin	1,609.76
Elmore Archdekin	3.00
A. Baumgarten & Sons Ltd.	29.87
Brampton Hardware	8.42
Brampton Transport Ltd.	1.50
Gordon Campbell	6.70
Dalzell Furniture Store	29.25
Dyer & Miller Bros. Ltd.	33.17
Gordon A. MacEachern Ltd.	56.77
Ron Rider Fuels Ltd.	78.74
Ernest G. Steacy	4.25
Office Specialty	1,911.68
Underwood Limited	580.62
G. H. Wood & Co. Ltd.	128.85
Wyant & Co. Ltd.	4.84
Bruce McClure Printing	24.51

Jail

Brown's Bread	55.00
Crest Hardware	25.54
Challies Dental Products	59.78
Ingram's	140.29
Dick Little's	79.18
Bruce McClure Printing	12.36
Page Bros. Products Ltd.	26.52
E. J. Patterson	31.25
Peel's Pharmacy	28.76
Rosedale Dairy	44.00
John Greig	5.00
Total	$5,124.61

T. E. McCOLLUM,
Chairman.

R. JOHNSTON,
Warden.

NOVEMBER REPORT OF THE WELFARE COMMITTEE

To the Warden and Council of the County of Peel.

Your Committee on Welfare begs to report as follows:

1. Your Committee met on October 20th, 1961, along with Mr. L. Miller and Miss Moore of the Department of Public Welfare, Mr. E. Majury and Mr. A. E. Kilpatrick, to discuss the County Homemaker Service.

2. We recommend that A. E. Kilpatrick, County Welfare Investigations Officer be instructed to complete applications for Homemakers Service for a trial period of two months. After this trial period, your Committee intends to review the future of the County Homemakers Service.

3. We recommend payment of the following Committee fees and mileages re meeting held October 20th, 1961.

J. J. Berney, 1 meeting and mileage	$24.00
D. Hooke, 1 meeting and mileage	25.20
R. J. Innis, 1 meeting and mileage	23.60

4. R. Johnston and W. G. Shaw were present at the meeting held October 20th, but as this was the second meeting on that date, no Committee fees or mileages were allowed.

Adopted November 16, 1961.

R. J. INNIS,
Chairman.

R. JOHNSTON,
Warden.

NOVEMBER REPORT OF THE AREA GOVERNMENT COMMITTEE

To the Warden and Council of the County of Peel.

Your Committee on Area Government begs to report as follows:

1. The Liaison Committee in connection with Area Government has held two meetings with representatives of the firm of Glendinning, Campbell, Jarrett and Dever and Gore & Storrie Limited to finalize the report which is herewith presented to County Council.

2. We recommend payment of the following Committee fees

and mileages to the Liaison Committee re meetings held October 20th and November 14th, 1961.

C. Clark, 1 meeting and mileage	$22.00
R. W. Speck, 1 meeting and mileage	23.20
C. C. Core, 2 meetings	40.00

3. C. Clark and R. W. Speck were present at the meeting held October 20th, but as this was the second meeting on that date, no Committee fees or mileages were allowed.

Adopted November 16, 1961.

R. W. SPECK,
Chairman.

R. JOHNSTON,
Warden.

NOVEMBER REPORT OF THE PEEL MEMORIAL HOSPITAL COMMITTEE

To the Warden and Council of the County of Peel.

Your Committee on Peel Memorial Hospital begs to report as follows:

The regular monthly meeting of the Board of Peel Memorial Hospital was held on October 18th, 1961.

1. Accounts in the amount of $54,000.00 were approved for payment and all Committee reports were received.

2. The Building and Expansion Committee continue to meet re construction.

3. Tenders were opened on November 7th, 1961, re Roads and Parking Lot and the lowest tender of Armstrong Bros. was accepted.

4. Tenders were opened on November 14th, 1961, for construction of the new laundry, the lowest tender of Andeen Construction Company was approved by Committee and referred to the Board for approval.

5. Due to strikes, the opening of the Hospital has been delayed and it is now hoped to open the Hospital on December 15th, 1961.

6. We recommend payment of the following Committee fees.

C. F. Kline, 1 meeting	$20.00

7. We recommend payment of the following Committee fees re attendance at two Committee meetings.

C. F. Kline, 1 meeting $20.00

8. Two other Committee meetings were attended but as they were held on the same day as other Committee meetings, no fees were permitted.

Adopted November 16, 1961.

C. F. KLINE,
Chairman.

R. JOHNSTON,
Warden.

NOVEMBER REPORT OF THE SOUTH PEEL HOSPITAL COMMITTEE

To the Warden and Council of the County of Peel.

Your Committee on South Peel Hospital begs to report as follows:

1. The Board of Directors met in regular session at 8.00 p.m. on October 12th, 1961.

2. The Treasurer's Report and accounts for payment totalling $79,616.74 was approved.

3. The Administrator's Report was approved and a copy placed on file.

4. It was moved that tenders for new construction when received, be opened by the Board in Committee. Tender closing time be extended to 4.00 p.m., November 2nd, 1961.

5. The Chairman and Secretary were authorized to sign an agreement with the County of Peel.

6. Administrator's Report of the Hospital services for the month of September was approved.

7. A Special meeting of the Board of Directors was held at 8.00 p.m., November 9th, 1961, to consider tenders for construction of Hospital extension.

8. It was moved that the three lowest tenders be referred back to the Special Committee for investigation and report back to the next regular meeting of the Board. The balance of the tenders together with the bonds be returned to the various companies interested.

Adopted November 16, 1961.

T. E. McCOLLUM,
Chairman.

R. JOHNSTON,
Warden.

Bylaws

BY-LAW NUMBER 1630

A By-Law to Authorize the Execution of a Certain Agreement Between the South Peel Hospital and the Corporation of the County of Peel.

WHEREAS the Corporation of the County of Peel has approved the principal of entering into an agreement with the South Peel Hospital to provide funds for alterations and an addition to the said Hospital;

NOW THEREFORE THE MUNICIPAL COUNCIL OF THE CORPORATION OF THE COUNTY OF PEEL BY THE COUNCIL THEREOF ENACTS AS FOLLOWS:

1. That the Warden and Clerk be and they are hereby authorized to execute the said agreement, a copy of which is attached to this By-law, in the space provided thereon on behalf of the Corporation of the County of Peel and to affix thereto the Seal of the said Corporation.

Read a first and second time this 13th day of July, 1961.

HENRY H. RUTHERFORD, Clerk. R. JOHNSTON, Warden.

READ a third time and finally passed this 16th day of November, 1961.

HENRY H. RUTHERFORD, Clerk. R. JOHNSTON, Warden.

THIS AGREEMENT made this 16th day of October, 1961,

B E T W E E N:

THE SOUTH PEEL HOSPITAL, a corporation duly incorporated under the laws of the Province of Ontario, hereinafter called "the Corporation", OF THE FIRST PART,

— AND —

THE CORPORATION OF THE COUNTY OF PEEL, hereinafter called "the County", OF THE SECOND PART.

WHEREAS the Corporation operates a public hospital approved under the Public Hospitals Act, R.S.O. 1960, C.322, located on Hurontario Street, in the Township of Toronto, in the County of Peel and known as The South Peel Hospital for the benefit of the residents of the County of Peel and adjoining areas;

AND WHEREAS the Corporation considers it expedient to add to the accommodation of the said hospital as hereinafter provided at a cost of $5,600,000.00 of which at least $2,081,000.00 will be provided by federal and provincial grants, $850,000.00 will be provided from other sources and the County has agreed to make grants of $2,750,000.00 to assist in payment of the balance of the cost thereof on the terms hereinafter set forth;

NOW THEREFORE THIS AGREEMENT WITNESSETH that the parties hereto do mutually covenant and agree, the one with the other, as follows:

1. The Corporation agrees to provide as soon as final plans have been received, the contract let and the same approved by the Hospital Services Commission of Ontario, additional accommodation at the said hospital by constructing a new addition thereto containing 339 beds with supplementary services therefore including supply administration, Central Supply, Pharmacy, Dietary extension, X--Ray, Medical Records, Pediatrics, Emergency, Out-Patient, Laboratory, Surgical, Obstetrical, Morgue and Autopsy services.

2. The Corporation agrees to supply to the County, annually, a copy of its financial statement verified by its Auditor, as soon as it becomes available.

3. The Corporation agrees, subject to the provisions of Sec. 8 of the Public Hospitals Act, to pass the necessary by-laws to apply for an amendment to its Letters Patent to provide for the approval of the County to the election of two (2) of the members of the Board of Directors, so that at all times, at least two (2) of the members of the Board of Directors have been approved of by the County.

4. In consideration of the foregoing and subject to the prior approval of the Ontario Municipal Board, the County agrees to pay to the Corporation subject as hereinafter provided the sum of $2,750,000.00 in instalments on or before the last day in each of the years 1962 to 1965, both inclusive, as follows:—

Year	Amount
1962	$ 300,000.00
1963	1,000,000.00
1964	1,000.000.00
1965	450,000.00
	$2,750,000.00

Provided that no instalment shall be paid until:

(a) the Corporation has furnished the County with a certified copy of the final approval of the Hospital Services Commission of Ontario for the said addition showing a total estimated cost of at least $5,600,000.00 and federal and provincial grants of at least $2,081,000.00;

(b) prior to the payment of the instalment the Corporation furnishes the County with a certificate of the architect supervising the said addition certifying the total cost of the work done and material supplied to the date of the certificate and the total amount already advanced on account of the said total cost and whether and to what extent the total cost of construction may have been varied,

And further provided no instalment shall exceed Fifty Per Cent (50%) of the said total cost according to the said architect's certificate less instalments previously paid, the balance of the said total cost being payable out of federal and provincial grants and other sources as aforesaid. If such instalment does exceed Fifty Per Cent (50%) of such total cost such instalment shall be reduced accordingly.

IN WITNESS WHEREOF the parties hereto have caused their corporate seals to be hereunto affixed under the hands of their proper officers duly authorized in that behalf.

THE SOUTH PEEL HOSPITAL

GORDON B. JACKSON,
Chairman.

A. G. McDERMOTT,
Secretary.

THE CORPORATION OF THE COUNTY OF PEEL

HENRY H. RUTHERFORD,
Clerk.

R. JOHNSTON,
Warden.

BY-LAW NUMBER 1643

WHEREAS the Township of Toronto did on the 5th day of June, 1961, pass its By-law No. 3454 for the closing of a certain road allowance in the Township of Toronto;

AND WHEREAS the said Corporation of the Township of Toronto has applied to the Municipal Council of the Corporation of the County of Peel pursuant to the provisions of Subsection 6, of Section 459 of the Municipal Act, R.S.O. 1960, Chapter 249, to pass a By-law confirming the said By-law;

NOW THEREFORE THE MUNICIPAL COUNCIL OF THE CORPORATION OF THE COUNTY OF PEEL ENACTS AS FOLLOWS:

1. By-Law No. 3454 of the Corporation of the Township of Toronto, a certified copy of which is hereto annexed, be and the same is hereby confirmed.

PASSED and ENACTED this 16th day of November, 1961.

HENRY H. RUTHERFORD, Clerk. R. JOHNSTON, Warden.

THE CORPORATION OF THE TOWNSHIP OF TORONTO

BY-LAW NUMBER 3454

A By-Law to Stop Up Part of the Allowance for Road Between Concessions 3 and 4, South of Dundas Street, in the Township of Toronto, County of Peel, and to Authorize the Conveyance Thereof to the Abutting Owners.

THE COUNCIL OF THE CORPORATION OF THE TOWNSHIP OF TORONTO pursuant to clause c of subsection 1 of Section 459 of The Municipal Act, R. S. O. 1960, chapter 249, as amended, ENACTS as follows:

1. (1) All that part of the allowance for road between concessions 3 and 4, South of Dundas Street in the Township of Toronto, County of Peel, which part is described in subsection 2 of this section 1, is hereby stopped up.

(2) The part of the allowance for road stopped up by subsection 1 of this section 1 is described as follows:

ALL AND SINGULAR that certain parcel or tract of land and premises situate lying and being in the Township of Toronto, County of Peel and Province of Ontario and being composed of part of the allowance for road between Concessions 3 and 4, South of Dundas Street in the said Township of Toronto and which parcel is more particularly described as follows:

PREMISING that the aforesaid allowance for road between Concessions 3 and 4, S.D.S. has an assumed astronomic bearing of north 37 degrees 50 minutes east and relating all bearings herein thereto;

COMMENCING at an iron bar planted in the northwesterly limit of the allowance for road between Concessions 3 and 4, S.D.S., distant 85 feet measured on a course of south 37 degrees 50 minutes west therealong from an iron pipe planted at the most easterly angle of Lot 28 in the Third Concession South of Dundas Street;

THENCE on a course of south 37 degrees 50 minutes west and continuing along the said northwesterly limit of the allowance for road between Concessions 3 and 4, S.D.S., a distance of 608.82 feet to an iron pipe planted in the existing line between the east and west halves of Lot 28 in the Third Concession South of Dundas Street;

THENCE on a course of south 44 degrees 01 minutes east a distance of 66.67 feet more or less to the southeasterly limit of the allowance for road between Concessions 3 and 4, S.D.S.;

THENCE on a course of north 37 degrees 50 minutes east and being along the last mentioned limit a distance of 609.44 feet more or less to a point therein distant 84.72 feet measured on a course of south 37 degrees 50 minutes west therealong from a stone monument planted at the most northerly angle of Lot 28, in the Fourth Concession, South of Dundas Street, in the said Township;

THENCE on a course of north 44 degrees 33 minutes west a distance of 66.59 feet more or less to the point of commencement.

2. The part of the allowance for road described in sub-section 2 of section 1 of this by-law is shown outlined in green and yellow on a print of a plan of survey prepared by C. Peat, O.L.S., dated the 10th day of June, 1960, and hereunto annexed.

3. That the soil and freehold of the stopped up portion of the aforesaid allowance for road shall be sold to the owners of the lands abutting for the sum of one dollar and the Reeve and Clerk are authorized to execute and affix the seal of the Corporation and deliver conveyances thereof to the said owners.

4. This by-law comes into force and takes effect when confirmed by a by-law of the Council of the County of Peel passed at an ordinary meeting thereof held not sooner than three months or later than one year after the passing of this by-law and when confirmed by the Lieutenant-Governor in Council of the Province of Ontario.

READ THE FIRST AND SECOND TIMES this 1st day of May, 1961.

ROBT. W. SPECK, Reeve. G. LUMMISS, Clerk.

READ THE THIRD TIME AND FINALLY PASSED this 5th day of June, 1961.

ROBT. W. SPECK, Reeve. G. LUMMISS, Clerk.

(Corporate Seal)

Certified A True Copy

G. LUMMISS, Clerk

BY-LAW NUMBER 1644

A By-law to Appoint a Deputy Clerk-Treasurer for the County of Peel.

WHEREAS under the provisions of the Municipal Act, the Council of a Municipal Corporation is impowered to appoint a Deputy Clerk-Treasurer.

WHEREAS it is deemed advisable to appoint a Deputy Clerk-Treasurer,

NOW THEREFORE, the Municipal Corporation of the County of Peel, by Council thereof, enacts as follows:

1. That Hanna Beshiri be and is hereby appointed Deputy Clerk-Treasurer for the County of Peel during the pleasure of Council.

2. That the Deputy Clerk-Treasurer shall perform the duties required by Law to be performed by her.

3. This By-law shall come into force and take effect as of November 1st, 1961.

PASSED in open Council this 16th day of November, A.D. 1961.

HENRY H. RUTHERFORD, Clerk. R. JOHNSTON, Warden.

ACCOUNTS, MINUTES, REPORTS AND BY-LAWS

of the

COUNCIL OF THE CORPORATION

of the

COUNTY OF PEEL

DECEMBER SESSION

1961

R. JOHNSTON

WARDEN

PEEL GAZETTE LIMITED
Brampton, Ontario

Minutes

PEEL COUNTY COUNCIL

Council Chambers,

Brampton, December 14, 1961

Peel County Council met on the above date at 10.00 a.m.

Members were all present except J. J. Plaus.

Warden Roderick Johnston presided.

The meeting opened with saying the Lord's Prayer.

On motion minutes of the November session were adopted as printed.

Communications were received and read from the following:

County of Grey resolution re the method of selling cattle at the Ontario Stockyards.

Prime Minister of Ontario acknowledging receipt of resolution of the County of Prince Edward endorsed by the Council of the County of Peel.

Minister of Agriculture acknowledging receipt of resolution of the County of Prince Edward endorsed by the Council of the County of Peel.

County of Frontenac resolution re costs of quarantine of animals.

County of Huron resolution re compensation for loss by rabies.

Central Peel District High School Board re County Council appointee to the Board for the year 1962.

Town of Brampton re traffic lights at Queen Street West and McLaughlin Road.

Village of Streetsville re Traffic Lights at Queen and Thomas streets in the Village.

The General Accident Assurance Company of Canada re adjustment of claims.

Department of Public Welfare re Women's Auxiliary Craft programme at Peel Manor.

The Consumer's Gas Company re easement for gas main at Peel Manor.

Ontario Municipal Board re erection of the Village of Streetsville into a Town.

The Ontario Municipal Board re application of the Township of Toronto for approval of its Restricted Area By-law Number 3462.

The Ontario Municipal Board re application of the Township of Toronto Gore for approval of its Restricted Area By-law Number 834.

On motion the communications were referred to the appropriate Committees.

T. E. McCollum presented the December report of the South Peel Hospital and on motion the report was adopted.

C. Clark presented the December report of the Peel Manor Committee and on motion the report was adopted.

A. M. Wilson presented the December report of the Printing and Miscellaneous Committee and on motion the report was adopted.

T. E. McCollum presented the December report of the Property Committee and on motion the report was adopted.

J. J. Berney presented the December report of the Planning and Development Committee and on motion the report was adopted.

C. Clark presented the December report of the Peel Manor Building Committee and on motion the report was referred to a Committee of the Whole with R. J. Innis in the Chair. The report was studied in Committee. On motion the Committee rose and on motion the report was adopted.

On motion Council adjourned until 1.30 p.m.

Council resumed.

Mr. Ian Cameron, representing the County Fiscal Agency, was present and was introduced by the Warden. Mr. Cameron addressed Council reviewing the Capital Financial position of the County at the present time. The Warden thanked Mr. Cameron for appearing before Council.

D. Hooke presented the December report of the Library Committee and on motion the report was adopted.

W. G. Shaw presented the December report of the Agriculture and Reforestation Committee and on motion the report was adopted.

C. F. Kline presented the December report of the Health Unit Committee and on motion the report was adopted.

T. W. Glassford presented the December report of the Children's Aid Committee and on motion the report was adopted.

C. F. Kline presented the December report of the Peel Memorial Hospital and on motion the report was adopted.

T. W. Glassford presented the December report of the Hospitalization Committee and on motion the report was adopted.

J. M. Adamson presented the December report of the Emergency Measures Committee and on motion the report was referred to a Committee of the Whole with T. W. Glassford in the Chair. The report was studied in Committee and amended. On motion the Committee rose and on motion the report was adopted as amended.

R. W. Speck presented the December report of the Good Roads Committee and on motion the report was referred to a Committee of the Whole with F. Dowling in the Chair. The report was studied in Committee. On motion the Committee rose and on motion the report was adopted.

C. M. Murray presented the December report of the Finance Committee and on motion the report was adopted.

Take Notice that at this session I will introduce a By-law to appoint a Trustee to the Central Peel High School District Board.

N. O. HOUSE,

Leave Granted.

Pursuant to Notice N. O. House introduced a By-law to appoint a Trustee to the Central Peel High School District Board. The By-law was read the required number of times in Council and referred to a Committee of the Whole with the Warden in the Chair. The By-law was studied in Committee and the blank filled. On motion the Committee rose and the By-law was again read in Council.

61-120

Moved by N. O. House, seconded by T. W. Glassford:

That the By-law to appoint a trustee to the Central Peel High School District Board, now having had its third and final reading, be finally passed as read, numbered 1645, signed by the Warden and Clerk and the Corporate Seal attached thereto.

Carried.

Take Notice that at this session I will introduce a By-law to appoint a member to the South Peel Board of Education.

N. O. HOUSE,

Leave Granted.

Pursuant to Notice N. O. House introduced a By-law to appoint a member to the South Peel Board of Education. The By-law was read the required number of times in Council and referred to a Committee of the Whole with the Warden in the Chair. The By-law was studied in Committee and the blank filled. On motion the Committee rose and the By-law was again read in Council.

61-121

Moved by N. O. House, seconded by T. W. Glassford:

That the By-law to appoint a member to the South Peel Board of Education, now having had its third and final reading, be finally passed as read, numbered 1646, signed by the Warden and Clerk and the Corporate Seal attached thereto.

Carried.

Take Notice that at this session I will introduce a By-law to establish Tax Arrears procedure under The Department of Municipal Affairs Act.

C. M. MURRAY,

Leave Granted.

Pursuant to Notice, C. M. Murray introduced a By-law to establish Tax Arrears Procedure under the Department of Municipal Affairs Act. The By-law was read the required number of times in Council.

61-122

Moved by C. M. Murray, seconded by R. W. Speck:

That the By-law to establish Tax Arrears Procedure under the Department of Municipal Affairs Act, now having had its third and final reading, be finally passed as read, numbered 1647, signed by the Warden and Clerk and the Corporate Seal attached thereto.

Carried.

Take Notice that at this session I will introduce a By-law to confirm Township of Toronto By-law Number 3605.

R. W. SPECK,

Leave Granted.

Pursuant to Notice, R. W. Speck introduced a By-law to confirm Township of Toronto By-law Number 3605. The By-law was read the required number of times in Council.

61-123

Moved by R. W. Speck, seconded by C. M. Murray:

That the By-law to confirm Township of Toronto By-law Number 3605, now having had its third and final reading be finally passed as read, numbered 1648, signed by the Warden and Clerk and the Corporate Seal attached thereto.

Carried.

The Warden informed the Council that this concluded the business for the year 1961. He outlined much of the work that had been done by Council and thanked the members for their co-operation and assistance during the year.

Each member of the Council and officials present expressed pleasure in having served with him during the year.

After singing the National Anthem, Council adjourned, sine die.

HENRY H. RUTHERFORD, Clerk.

R. JOHNSTON, Warden.

Reports

DECEMBER REPORT OF THE AGRICULTURE & REFORESTATION COMMITTEE

To the Warden and Council of the County of Peel.

Your Committee on Agriculture & Reforestation begs to report as follows:

1. We recommend approval for payment accounts listed on the attached pay sheet totalling $850.65.

2. We are in receipt of letters from the Prime Minister of Ontario and the Minister of Agriculture acknowledging receipt of a resolution of the County of Prince Edward endorsed by the County of Peel re legalizing the sale of coloured margarine. We recommend that these letters be received.

3. We are in receipt of a resolution of the County of Frontenac requesting the Department of Agriculture to enact legislation whereby the Federal Government would pay all cost towards quarantine of animals ordered quarantined by a government veterinarian. We recommend that this resolution be endorsed.

4. We are in receipt of a resolution from the County of Grey requesting the Ontario Government to take steps to improve the method of auctioning cattle at Ontario Stockyards, or to revert to the previous bargaining method. We recommend that this resolution be endorsed.

5. We are in receipt of a resolution from the County of Huron requesting that compensation for loss by rabies be reinstated by the Provincial Government on the same basis as previously paid. We recommend that this resolution be endorsed.

6. A meeting of the Peel County Conservation Committee was held in the Department of Agriculture offices on December 13th, 1961. It was reported that the sum of $644.34 remained in the Conservation Committee Bank account and no receipts had been received or invoices paid for three years. It was pointed out that an amount of money might be needed for County exhibits in 1963 as the Provincial Plowing Match would be held in the County. The following resolution was passed by the Conservation Committee. "That we recom-

mend to County Council that a Conservation Committee be appointed for a two-year term. This recommendation is made in view of the fact that the World's Plowing Match is being held in Peel County in 1963." We recommend approval of this resolution.

7. We recommend payment of the following Committee fees and mileage re attendance at the meeting held December 13th, 1961.

W. G. Shaw, 1 meeting and mileage	$22.00

8. We recommend payment of the following Committee fees and mileages to the members of the County Conservation Committee.

George Deathe, 1 meeting and mileage	$13.60
D. S. Dunton, 1 meeting and mileage	11.20
Basil Watson, 1 meeting and mileage	13.60

Adopted December 14, 1961.

W. G. SHAW, Chairman.

R. JOHNSTON, Warden.

PAYMENT VOUCHER AGRICULTURE & REFORESTATION COMMITTEE

December 14, 1961

Russell A. Jenkins	$ 90.80
K. Slacer	649.85
H. G. Norry	110.00
Total	$850.65

W. G. SHAW, Chairman.

R. JOHNSTON, Warden.

DECEMBER REPORT OF THE CHILDREN'S AID COMMITTEE

To the Warden and Council of the County of Peel.

Your Committee on Children's Aid begs to report as follows:

1. We recommend approval for payment accounts listed on the attached pay sheet totalling $10,280.71.

2. A meeting of the Executive Committee of the Children's Aid Society was held on December 13th, 1961.

3. Routine business was discussed.

4. The resignation of Mrs. Spencer from the office staff was accepted.

5. While the Society is operating within its budget on non-statutory expenditure, it is running into a deficite on Child Care due to the application of the rate formula under the Child Welfare Act. Money now received from the County on requisitions will be treated as a loan to the Society.

6. We recommend payment of the following Committee fees and mileages re meeting held December 13th, 1961.

J. J. Berney, 1 meeting and mileage	$24.00
T. W. Glassford, 1 meeting and mileage	24.40
N. O. House, 1 meeting and mileage	22.60
R. J. Innis, 1 meeting and mileage	23.60
C. F. Kline, 1 meeting	20.00

Adopted December 14, 1961.

T. W. GLASSFORD, Chairman.

R. JOHNSTON, Warden.

PAYMENT VOUCHER CHILDREN'S AID COMMITTEE

December 14, 1961

Peel County Children's Aid Society	$ 2,990.93
Halton County Children's Aid Society	62.40
Metropolitan Toronto Children's Aid Society	668.85
Catholic Children's Aid Society of Metro Toronto	616.05
District of Parry Sound Children's Aid Society	75.18
Simcoe County Children's Aid Society	58.50
Wentworth County Children's Aid Society	298.80
Peel County Children's Aid Society (Requisition)	5,510.00
Total	$10,280.71

T. W. GLASSFORD,
Chairman.

R. JOHNSTON,
Warden.

REPORT OF THE EMERGENCY MEASURES COMMITTEE

To the Warden and Council of the County of Peel.

Your Committee on Emergency Measures begs to report as follows:

1. We recommend approval for payment accounts listed on the attached paysheet totalling $636.30.

2. The following resolution was passed by your Committee: "Whereas it has come to the attention of the Council of the Corporation of the County of Peel that a deplorable financial situation exists with regard to the Emergency Measures Organization within the structure of the Government of the Province of Ontario and,

Whereas the Government of the Province of Ontario has not appropriated in this fiscal year, an amount adequate to procure the full quota of public funds allocated to Ontario by the Government of Canada for Emergency Measures purposes. Consequently, an amount of two hundred thousand dollars will be unexpended and

will revert to the Consolidated Revenue Fund or shall be re-allocated to other Provinces to the prejudice of Civil emergency planning, organization, training and operation in the Province of Ontario, and,

Whereas the recent National Exercise revealed serious shortcomings with regard to availability of facilities to provide for emergency communications to join the County Government to the Federal-Provincial-Army Relocation Site at Camp Borden.

BE IT THEREFORE RESOLVED that the Council of the Corporation of the County of Peel, with due sincerity, respectfully requests the Government of the Province of Ontario to accept their full Emergency Measures responsibilities to the Municipal Government by taking whatever action they may deem necessary to procure the maximum amount of public funds appropriated by the Government of Canada and allocated to the Province of Ontario to provide for the establishment of an efficient Civil Emergency Force to exercise control of any disaster which may be imposed upon the citizens by the elements, by man or by enemy action."

We recommend approval of this resolution.

3. The following resolution was passed by your Committee: "Whereas there is an urgent need for the immediate provision of rescue equipment to train citizen volunteers in the County of Peel, leading to the development of skills and techniques required to effect the rescue of the incalculable number of persons who will be trapped in collapsed or partially collapsed structures following a release of energy generated by a thermonuclear explosion and,

Whereas trained instructors are now available in the County of Peel whose talents cannot be employed to educate selected citizens on this life saving aspect of the Emergency Measures program, due to the unavailability of adequate training equipment and,

Whereas the Council of the Corporation of the County of Peel is willing to appropriate their ten percentum share of the cost of purchase of two fitted rescue vehicles.

BE IT THEREFORE RESOLVED that the Council of the Corporation of the County of Peel respectfully requests the Government of the Province of Ontario to give serious consideration to the provision of their fifteen percentum and in consultation with the Government of Canada to ascertain the possibility of that Government giving consideration to the provision of their share of seventy-five percentum of the total cost of this equipment.

Having due regard for the existing international political situation the Council are of the opinion that there is a degree of urgency in this matter." We recommend that this resolution be referred to the 1962 County Council.

4. The following resolution was passed by your Committee: "Whereas certain communications received from the Government of the Province of Ontario and from the Government of Canada relating to a survey of structures in the Municipalities in the County of Peel indicate a desire on the part of the senior Governments that detailed surveys shall be undertaken by the Municipalities to determine the shielding factors of buildings to afford a degree of safety to the citizens in the event of nuclear explosion and,

Whereas preliminary arrangements to conduct this survey have revealed that this program will require an expenditure of funds greatly in excess of the total available for this purpose in the County under the terms of reference of the Emergency Measures Financial Assistance Program.

BE IT THEREFORE RESOLVED that the Council of the Corporation of the County of Peel strongly urges the Government of the Province of Ontario and the Government of Canada to give serious consideration to the provision of funds in the forthcoming fiscal year, over and above the maximum permissible expenditure based upon twenty-five cents per capita of the total population, to provide for the conduct of adequate surveys to determine the radiation protection factor of structures in the Municipalities in the County of Peel to provide the citizens with the maximum degree of protection from gamma radiation emanating from the fallout pattern following a nuclear explosion." We recommend approval of this resolution.

5. The following resolution was passed by your Committee: "Whereas the organization for Emergency Measures in the County of Peel is proceeding apace, which is due largely to the individual and collective effort of certain Municipal Officials and selected citizens appointed by the Municipal Governments as Liaison Officers between the Government of the Municipality and the County Emergency Measures Organization of the County of Peel, and,

Whereas these citizens are expending effort and time far beyond the requirements of their ordinary duty and are frequently engaged in organizing, training and educating the public on all aspects of Emergency Measures in their respective areas of responsibility in their own time and,

Wheresas there are no provisions in the terms of reference in the Financial Assistance Program to afford any remuneration for these citizens to compensate them for time spent on Emergency Measures affairs after business hours,

BE IT THEREFORE RESOLVED that the Council of the Corporation of the County of Peel requests the most serious consideration of the Government of the Province of Ontario and the Government of Canada to make provision under the Financial Assistance Program to provide funds for the payment of stipulated honoraria to these citizens who are contributing their time and effort in the interests of National survival." We recommend approval of this resolution.

6. We recommend payment of the following Committee Fees and mileages re meeting held November 23rd, 1961.

J. M. Adamson, 1 meeting and mileage	$22.00
C. Clark, 1 meeting and mileage	22.00
C. F. Kline, 1 meeting	20.00
W. G. Shaw, 1 meeting and mileage	22.00
R. W. Speck, 1 meeting and mileage	23.20
R. Johnston, 1 mileage	3.60

Adopted December 14, 1961.

J. M. ADAMSON, Chairman.

R. JOHNSTON, Warden.

PAYMENT VOUCHER EMERGENCY MEASURES COMMITTEE

December 14, 1961

J. H. Adams	$ 23.20
H. G. Barlow Co. Limited	12.09
W. L. Bridges	20.00
Canadian National Telegraphs	4.65
Electro Sonic Supply Co. Ltd.	40.38
Jack Klassen	30.98
Peel Express	2.20
R. P. Sowerbutts	65.00
J. E. S. Hunt	40.00

J. Antrobus	3.30
J. E. Bryant	14.00
A. E. Carter	28.80
Paul Egan	32.40
C. J. Finlay	37.20
J. Henner	32.40
H. Kemper	8.00
H. F. Mabee	40.00
W. McKay	39.60
H. Poulton	3.60
A. Van Haefton	24.10
S. P. Walton	43.20
W. R. Wand	27.00
A. F. Warner	43.20
R. P. Sowerbutts	21.00
Total	$636.30

J. M. ADAMSON, Chairman.

R. JOHNSTON, Warden.

DECEMBER REPORT OF THE HOSPITALIZATION COMMITTEE

To the Warden and Council of the County of Peel.

Your Committee on Hospitalization begs to report as follows:

1. We recommend approval for payment accounts listed on the attached pay sheet totalling $672.75.

2. We are in receipt of accounts from South Peel Hospital in the amount of $323.30 for Out Patient Treatments covering the period July 12, 1961 to November 27, 1961. We recommend these accounts be paid and that South Peel Hospital be notified that future out-patient accounts will not be accepted by the county.

Adopted December 14, 1961.

T. W. GLASSFORD, Acting Chairman.

R. JOHNSTON, Warden.

PAYMENT VOUCHER HOSPITALIZATION COMMITTEE

December 14, 1961

Ontario Hospital Services—URR	$186.90
Ontario Hospital Services—IND	149.10
Peel Memorial Hospital	97.75
Sick Children's Hospital	81.00
South Peel Hospital	5.00
St. Joseph's Hospital	135.00
St. Joseph's Out-Patients—Oct. & Nov.	16.00
Toronto Western Hospital—Out Patients—November	2.00
Total	$672.75

T. W. GLASSFORD, Acting Chairman.

R. JOHNSTON, Warden.

DECEMBER REPORT OF THE FINANCE COMMITTEE

To the Warden and Council of the County of Peel.

Your Committee on Finance begs to report as follows:

1. We recommend approval for payment accounts listed on the attached paysheet totalling $1,273.69.

2. As instructed by County Council at the March Session, the County Clerk-Treasurer has invited the Treasurers of all the Municipalities in the County to attend a meeting to be held in the County Buildings, on Friday, December 15th, at 2 p.m. As this meeting will deal with Taxes collected under Section 53 of the Assessment Act, we recommend that each Reeve request their Treasurers to attend.

Adopted December 14, 1961.

C. M. MURRAY, Chairman.

R. JOHNSTON, Warden.

PAYMENT VOUCHER FINANCE COMMITTEE

December 14, 1961

Rev. Keith Kiddell	$ 81.00
Cooper Appraisals Limited	495.00
Frank Cowan Company Limited	489.78
R. J. Honey	13.20
A. E. Kilpatrick	69.28
Henry H. Rutherford	18.00
Village of Bolton	107.43
Total	$1,273.69

C. M. MURRAY,
Chairman.

R. JOHNSTON,
Warden.

DECEMBER REPORT OF THE GOOD ROADS COMMITTEE

To the Warden and Council of the County of Peel.

Your Committee on Good Roads beg to report as follows:

1. We are in receipt of payment in the amount of $10,000.00 from the Ontario Department of Highways for lands purchased from the County for the improvement of Highway No. 5. We recommend that this be received.

2. We have a letter from the Village of Streetsville requesting a traffic survey at the intersection of Queen and Thomas Streets, to determine if traffic signals are now warranted. This intersection was studied in April, 1960, at which time signals were not warranted. We recommend that the Engineer be instructed to proceed with this study.

3. We have a letter from the General Accident Assurance Company of Canada, insurers for the County of Peel, advising that in the future all claims will be investigated directly by the Company rather than by local Insurance Adjusters as in the past. We recommend that this be filed.

4. A letter received from the Public Utilities Commission of the Township of Toronto and referred to the Engineer has been considered

by your Committee. A report regarding this matter prepared by the Engineer is attached for the information of Council. The recommendation of the Committee is that the Public Utilities Commission of the Township of Toronto be advised that since there is existing legislation that adequately protects the interests of the Commission and the Road Authority in the allocation of costs for utility relocations that an agreement between the Commission and the County of Peel is not required.

5. The present County Road into Inglewood was constructed in the early 1940's. To facilitate this construction a creek was diverted and has been causing erosion to lands owned by Mr. Howard Clark. The following resolution was passed by your Committee:

"Resolved that the Engineer be instructed to contact Mr. Howard Clark, of Inglewood, to determine what works are required to prevent future erosion caused by the diversion of a creek to facilitate road construction into Inglewood. Be it further resolved that the Engineer be instructed to repair this to the satisfaction of Mr. Clark and the County." We recommend the approval of this resolution.

6. The following resolution was passed by your Committee:

"Resolved that the Warden and Clerk be authorized to sign the expropriation plan for road widening on County Road No. 14 (17 Sideroad) from Highway No. 10 to the 6th Line West, Township of Chinguacousy." We recommend the approval of this resolution.

7. We have a letter from Mr. A. B. Snider, of Brampton, enquiring if the land adjacent to the Brampton By-Pass at the intersection of No. 10 Sideroad and the 1st Line East in the Township of Chinguacousy is for sale. The recommendation of the Committee is that Mr. Snider be informed that this land is not now for sale. A further recommendation of the Committee is that this land be offered to the Township of Chinguacousy for sale or for rent at a price agreed upon by the Committee and the Township for the use of the Retarded Children who are presently using the school adjacent to this property.

8. Your Committee and the Engineer attended a Municipal Board Hearing regarding the Restricted Area By-Law of the Township of Albion. The Board recommended that the proposed building set back of 105 feet from the centre line of the road allowance should be amended for existing Hamlets and submitted again to the Board for approval. The Engineer has listed and forwarded these exceptions

to the Township of Albion and the recommendation of the Committee is that the Township be requested to amend the By-law accordingly and submit this for the approval of the Ontario Municipal Board.

Adopted December 14, 1961.

R. W. SPECK, Chairman.

R. JOHNSTON, Warden.

Chairman and Members of the Road Committee,
Corporation of the County of Peel,
Brampton, Ontario.
Gentlemen:

Re: Relocation of Services

A letter received from the Public Utilities Commission of the Township of Toronto received by the Committee at the October meeting was referred to the Engineer for a report The following is submitted for the consideration of the Committee:

The letter indicated that the present arrangement between the County and the Commission regarding the allocation of costs incurred in the relocation of watermains necessitated by road construction projects is not satisfactory to the Commission. The recommendation of the Commission is as follows:

(a) Where the watermain has been constructed less than 10 years, relocation should be undertaken at the full expense of the road authority.

(b) Where the watermain has been constructed less than 20 years, the relocation should be undertaken at 50% of the total cost to the road authority.

(c) Where the watermain has been constructed more than 20 years, the relocation should be done on the basis of 50% of labour cost to the road authority.

A meeting was held with the Public Utilities Commission Manager, the Toronto Township Works Department and the County Engineering Department to discuss this matter. There appeared to be some doubt as to whether the Utilities Commission would be governed by the provisions of the Public Service Works on Highways Act, a

copy of which is attached for the information of the Committee. When it was pointed out that this Act did apply to the Commission, a fact that had previously been verified by the Legal Department of the Province and that the County had in the past, and were in the future prepared to abide by the provisions of this Act in dealing with all the various Utilities Commissions throughout the County there appeared to be no justification in considering a special agreement with the Utilities Commission of the Township of Toronto.

The recommendation of this report is therefore that the Public Utilities Commission of the Township of Toronto be advised that since there is existing legislation that adequately protects the interests of the Commission and the Road Authority in the allocation of costs for utility relocations that an agreement between the Commission and the County of Peel is not required.

Respectfully submitted,

R. A. CRUISE, P.Eng.,

County Engineer.

DECEMBER REPORT OF THE HEALTH UNIT COMMITTEE

To the Warden and Council of the County of Peel.

Your Committee on Health Unit begs to report as follows:

1. The regular meeting of the Health Unit Board was held on December 7, 1961.

2. Payment of accounts and Committee Fees were authorized.

3. A letter was received from the Central Peel District High School Board re psychological or psychiatric services. The M.O.H. was instructed to prepare a report for the Board for its next meeting.

4. A report was received from the M.O.H. re the Ontario Water Resources Commission Water Quality Managers Conference which was held in November.

Adopted December 14, 1961.

C. F. KLINE, Chairman.

R. JOHNSTON, Warden.

DECEMBER REPORT OF THE LIBRARY COMMITTEE

To the Warden and Council of the County of Peel.

Your Committee on Library begs to report as follows:

1. We recommend payment of the following Committee fees and mileages re Finance Committee meeting held November 23rd, 1961.

D. Hooke, 1 meeting and mileage	$25.20
N. O. House, 1 meeting and mileage	22.60
R. V. Conover, 1 meeting	20.00

Adopted December 14, 1961.

D. HOOKE, Chairman.

R. JOHNSTON, Warden.

DECEMBER REPORT OF THE PEEL MANOR COMMITTEE

To the Warden and Council of the County of Peel.

Your Committee on Peel Manor begs to report as follows:

1. We recommend approval for payment accounts listed on the attached pay sheet totalling $14,428.76.

2. One application for admittance to Peel Manor, from the Township of Albion, was approved at the December meeting.

3. A copy of an agreement to grant easement and right-of-way at the Manor Property to the Consumer's Gas Company has been received. We recommend that this be filed.

4. The following resolution was passed by your Committee: "Resolved that the following amounts be transferred from the Peel Manor Inmates Allowance, Trust Account, to Peel County Manor Operating Account, to be credited to maintenance as follows:

Helen Lee	$166.18
Freda Cunnington	22.04
Charles Saunders	22.03
Mr. and Mrs. W. R. Dick	58.59
Edward Scott	29.30
Total	$298.14"

We recommend approval of this resolution.

5. The following resolution was passed by your Committee:

"The Superintendent be authorized to engage a Receiver for the Manor, starting salary approximately $3,000.00, per annum." We recommend approval of this resolution.

6. We recommend payment of the following Committee Fees and mileages re meeting held December 8th, 1961.

C. Clark, 1 meeting and mileage	$22.00
W. E. Downey, 1 meeting and mileage	24.00
R. Johnston, 1 mileage	3.60

Adopted December 14, 1961.

C. CLARK, Chairman.

R. JOHNSTON, Warden.

PAYMENT VOUCHER PEEL MANOR COMMITTEE

December 14th, 1961

Ontario Hydro	$ 236.97
Brampton Water Commission	253.89
Pocket Money	281.00
Payroll Transfer	5,961.12
Ontario Hospital Services Commission	65.10
Armstrong, Baum Company Limited	99.16
Bramalea Fruit Market	22.69
Harry Baker	12.50
Brown's Bread	155.61
Brampton Hardware	5.70
Colgate-Palmolive Limited	22.91
Sam Caruso	23.20

Jim Dear's Shoe Store	28.94
Salada-Shirriff-Horsey Ltd.	127.33
Dominion Fire & Burglary Alarms, Limited	21.50
Dymond Drugs Limited	188.85
Erindale Foods Limited	1,219.35
Findlay's Dairy Limited	23.70
Ingram's Groceteria	48.94
Foodcraft Laboratories Limited	50.60
G. T. Holley	59.05
Bruce McClure Printing	76.22
Peel Electric Services	16.12
Peel's Pharmacy	203.76
Pocock Dairy Ltd.	348.60
Ron Rider Fuels Limited	974.22
Swift Canadian Co., Limited	424.98
Swift Canadian Co., Limited	152.49
Stafford Foods Ltd.	56.80
Sovereign Film Distributors Limited	18.20
Diversey Corporation (Canada) Limited	30.84
The Peel Creamery	128.07
Town of Brampton	11.00
O. T. Walker, R.O.	30.00
White's Fish Company	60.00
G. H. Wood & Co. Limited	36.59
Charles Wilson Ltd.	8.95
West Chemical Products Ltd.	165.18
County of Peel	2,778.63
Total	$14,428.76

C. CLARK,
Chairman.

R. JOHNSTON,
Warden.

DECEMBER REPORT OF THE PEEL MANOR BUILDING COMMITTEE

To the Warden and Council of the County of Peel.

Your Committee on Peel Manor Building begs to report as follows:

1. We recommend approval for payment accounts listed on the attached pay sheet totalling $51,449.42.

2. Meetings of the Peel County Manor Building Committee were held on November 21st, November 28th, December 6th, December 8th and December 12, in connection with awarding tenders for the supply of Furnishings, Equipment and Drapes as well as colours of furniture and drape material.

3. At the meeting held November 21st, 1961, the Secretary was instructed to notify each supplier that had been awarded part of the furnishings of the acceptance of each suppliers tender.

4. At the meeting held November 21st, it was decided to meet with representatives of the firms that tendered on Drapes and Stage Curtains and to invite Mrs. Cyril Clark and Mrs. Roderick Johnston to attend the meeting to assist the Committee in the choice of material.

5. A meeting was held on November 28th, attended by the Warden and the Chairman of the Committee along with Mrs. Clark and Mrs. Johnston and at this meeting, certain drapery material was chosen and the Secretary was instructed to re-tender for drapes and stage curtains by inviting bids from the original firms that had tendered. A meeting of the Committee was held on December 6th at which time tenders for stage curtains and drapes were opened. The tender of the T. Eaton Company Limited was accepted for stage curtains and the tender of W. A. MacDougall Associates was accepted for drapes.

6. A meeting was held on December 8th to finalize the tenders for Furnishing, Equipment and drapes as well as other business.

7. The following resolution was passed by your Committee: "Resolved that tenders for Furnishings, Equipment and Drapes be accepted from the following suppliers at prices shown:

Metal Craft Co. Ltd.	$16,057.34
Fisher & Burpe	1,718.79
Robert Simpson Co.	1,532.76

Simmons Limited	1,770.34
T. Eaton Co. Ltd.	10,459.43
Thompson Contract Supply Co.	3,810.42
Office Specialty Mfg. Co.	2,333.67
Cassidy's Limited	2,763.19
Johnson Wheel Chair Mfg. Co.	104.40
Ingram & Bell Limited	433.26
Kenwood Mills Limited	1,213.80
Metal Fabricators Limited	177.50
G. A. Hardie & Co.	167.68
Textile Products Company Limited	131.62
G. H. Woods & Co. Ltd.	486.88
Gordon A. MacEachern Limited	277.07
T. Eaton Co. Ltd. (Stage Curtain)	304.88
W. A. MacDougall Associates (Drapes)	3,840.49
Total	$47,583.52."

8. Notices of Change Numbered 34, 35, 36, 37, 38, 39 and 40 have been received.

9. The following resolution was passed by your Committee: "That Change Order No. 17, be not accepted and that the Architect be instructed to have the storm drains completed in accordance with original specifications.' We recommend approval of this resolution.

10. The following resolution was passed by your Committee: "That the following Change Order be approved after it has been approved by the Department of Public Welfare.

Change Order No. 18—Increase Contract ..... $263.34."

We recommend approval of this resolution.

11. A letter was received from the Architect in connection with an increase in Engineering fees. The following resolution was passed by your Committee: "A letter from Vine and Robinson, Architect, dated November 17th, 1961, requesting payment of increased Engineering fees in the amount of $1,012.80 be refused." We recommend approval of this resolution.

12. The following resolution was passed by your Committee: "That the Secretary be instructed to forward all future change orders, changing the Contract price, to the Department of Public Welfare before presentation to the Manor Building Committee." We recommend approval of this resolution.

13. The following resolution was passed by your Committee: "That the Manor Committee be authorized to purchase the necessary office furniture for Peel Manor, if the cost does not exceed the budget." We recommend approval of this resolution.

14. The following resolution was passed by your Committee: "Resolved that the County Clerk-Treasurer be instructed to write a letter of thanks to Mrs. Roderick Johnston and Mrs. Cyril Clark for their assistance in selecting drapery material for the Manor."

15. The Committee met on December 12th, along with representatives of the following firms who will be supplying the bulk of the Furnishings, Equipment and Drapes for the new addition: Metal Craft, Company Limited, T. Eaton Company Limited and W. A. MacDougall Associates.

16. It was agreed that the drapes would be Duchess Style and that the following two colours would only be used, Aqua and Linen. It was agreed that the paint finish on furniture as far as possible, would be Arborite No. 436 Sand with Arborite tops where necessary to be No. 1119, Sliced Walnut furniture finish. It was agreed that furniture supplied by Imperial Furniture Company would be Imperial Walnut Eborite Walnut Tip. It was agreed that the T. Eaton Company would make recommendations with respect to all upholstery covers on chairs, etc. It was agreed that delivery date for furniture would be February 1st, 1962.

17. We recommend payment of the following Committee fees and mileage re: meetings held November 21st, November 28th, December 6th, December 8th, and December 12th:

C. Clark, 4 meetings and mileage	88.00
W. E. Downey, 3 meetings and mileage	72.00
T. W. Glassford, 2 meetings and mileage	48.80
T. E. McCollum, 4 meetings and mileage	91.20
R. W. Speck, 1 meeting and mileage	23.20
R. Johnston, 4 mileage	14.40

18. Messrs. Clark, Downey and Johnston were present at the meeting held December 8th, but as this was the second meeting on that date, no Committee Fees or mileage was allowed.

Adopted December 14, 1961.

C. CLARK, R. JOHNSTON,

Chairman. Warden.

PAYMENT VOUCHER PEEL MANOR BUILDING COMMITTEE

December 14th, 1961

Mitchell Construction Company (Canada)	$48,195.65
Mitchell Construction Company (Canada) Sales Tax	2,114.27
Vine & Robinson	1,131.10
Bolton Enterprise	8.40
Total	$51,449.42

C. CLARK, Chairman.

R. JOHNSTON, Warden.

DECEMBER REPORT OF THE PLANNING AND DEVELOPMENT COMMITTEE

To the Warden and Council of the County of Peel.

Your Committee on Planning and Development begs to report as follows:

1. We are in receipt of a copy of an order from the Ontario Municipal Board erecting the Village of Streetsville into a Town. We recommend that this order be filed.

2. We are in receipt of a Notice from the Ontario Municipal Board re an application of the Township of Toronto for approval of its restricted Area By-law Number 3462. We recommend that this Notice be filed.

3. We are in receipt of a Notice from the Ontario Municipal Board re the application of the Township of Toronto Gore for approval of its restricted Area By-law Number 834. We recommend this notice be filed.

Adopted December 14, 1961.

J. J. BERNEY, Chairman.

R. JOHNSTON, Warden.

DECEMBER REPORT OF THE PRINTING AND MISCELLANEOUS COMMITTEE

To the Warden and Council of the County of Peel.

Your Committee on Printing and Miscellaneous begs to report as follows:

1. We recommend approval for payment accounts listed on the attached paysheet totalling $1,197.96.

Adopted December 14, 1961.

A. M. WILSON, Chairman.

R. JOHNSTON, Warden.

PAYMENT VOUCHER PRINTING AND MISCELLANEOUS COMMITTEE

December 14th, 1961

Canada Law Book Company	$ 45.70
The Carswell Company Limited	70.15
Caribonum Limited	26.78
Charters Publishing Company Limited	268.98
Copeland-Chatterson Limited	4.74
H. G. Barlow Co. Limited	78.15
Boyle's Books & Gifts Ltd.	1.29
Bowen Business Equipment Ltd.	1.75
Bruce McClure Printing	196.08
Charles D. Jenkins & Son Limited	87.00
Minnesota Mining & Manufacturing of Canada Ltd.	14.60
The McBee Company	166.09
Peel Gazette Limited	139.94
Recordak of Canada Ltd.	78.23
Times & Conservator	18.48
Total	$1,197.96

A. M. WILSON, Chairman.

R. JOHNSTON, Warden.

DECEMBER REPORT OF THE PROPERTY COMMITTEE

To the Warden and Council of the County of Peel.

Your Committee on Property begs to report as follows:

1. We recommend approval for payment accounts listed on the attached pay sheet totalling $4,792.79.

2. Your Committee met on December 13th with representatives of the James F. Gillanders Company Limited and the design of the furniture for Court Room Number 2 and colours of the woodwork were finalized.

3. As the Village of Bolton will have a Deputy-Reeve in County Council starting at the January Session, we recommend approval of the following change in seating arrangement for County Council members. That the Reeves of Bolton and Caledon East change places, and the Deputy-Reeve of Bolton occupy the seat north of the seat presently occupied by the Reeve of Caledon East.

4. We recommend payment of the following Committee fees and mileages re meeting held December 13th, 1961.

J. M. Adamson, 1 meeting and mileage	$22.00
C. Clark, 1 meeting and mileage	22.00
T. E. McCollum, 1 meeting and mileage	22.80
R. Johnston, 1 mileage	3.60

Adopted December 14, 1961.

T. E. McCOLLUM, Chairman.

R. JOHNSTON, Warden.

PAYMENT VOUCHER PROPERTY COMMITTEE

December 14th, 1961

County Buildings

Petty Cash	$ 63.20
Jim Archdekin	42.60
Elmore Archdekin	282.45
H. G. Barlow	175.10
Blain's Hardware	7.42
The Bolton Golf & Country Club	569.33
Brampton Hardware	10.32
Bruce McClure Printing	30.48
Canadian Germicide Company Limited	96.50
Cook Signs	52.81
Dales' Flowerland	41.20
Delwilton Carpet & Tile Limited	201.21
Hydro Electric Commission of Brampton	6.25
J. I. Holcomb Mfg. Co., Canada Ltd.	72.56
Johnny's Welding	28.04
Office Specialty	492.22
Peel Ice & Fuel	759.00
Remington Rand Limited	49.18
Ron Rider Fuels Limited	373.25
Robert Bosch (Canada) Ltd.	212.18
Tom Roberts A.R.C.A., O.S.A.	257.50
Lewis W. Sanderson	18.50
Brampton Maintenance Service	95.30

Jail

Brown's Bread	41.60
Crest Hardware	24.81
Dick Little's	79.85
Hardinge Bros. of Canada	10.30
Ingram's Groceteria	125.99
Peel Ice & Fuel	335.88
Peel's Pharmacy	28.52
Rosedale Dairy	55.00
J. E. Wiegand & Company Ltd.	174.28
Total	$4,793.79

T. E. McCOLLUM,
Chairman.

R. JOHNSTON,
Warden.

DECEMBER REPORT OF THE SOUTH PEEL HOSPITAL COMMITTEE

To the Warden and Council of the County of Peel.

Your Committee on South Peel Hospital begs to report as follows:

1. The regular monthly meeting of the Board of Directors of the South Peel Hospital was held on Thursday, November 16th, 1961.

2. Accounts in the amount of $149,073.22 were approved for payment.

3. Administrator's Report of the analysis of hospital services for the month of October was approved.

4. The Finance Committee report was adopted including the approval of the 1962 budget.

5. The Chairman and Secretary were authorized to sign the contract prepared by the Architect, dated November 30th, 1961, with V. K. Mason Construction Limited as the successful bidder.

6. To date the sum of $160,000.00 has been paid to the architect.

Adopted December 14, 1961.

T. E. McCOLLUM,
Chairman.

R. JOHNSTON,
Warden.

DECEMBER REPORT OF THE PEEL MEMORIAL COMMITTEE

To the Warden and Council of the County of Peel.

Your Committee on Peel Memorial begs to report as follows:

1. The regular meeting of the Board of Governors of Peel Memorial Hospital was held on November 16th, 1961.

2. The monthly accounts were approved for payment and the reports of all Committees were received.

3. A special meeting of the Board was held December 5th, 1961, to deal with the Laundry construction costs and opening of the building.

4. The Builder was instructed to turn over the completed building to the Board by January 13th, 1962.

5. We recommend payment of the following Committee fees and mileages re the above meetings.

C. F. Kline, 1 meeting	$20.00
W. G. Shaw, 1 meeting and mileage	22.00

Adopted December 14, 1961.

C. F. KLINE,
Chairman.

R. JOHNSTON,
Warden.

Bylaws

BY-LAW NUMBER 1645

A By-Law to Appoint a Trustee to the Central Peel High School District Board.

WHEREAS the High Schools Act provides that County Council shall appoint one member of the Central Peel High School District Board, at the last regular meeting of the County Council;

NOW THEREFORE, the Municipal Corporation of the County of Peel, by the Council thereof, enacts as follows:

1. THAT D. S. Dunton be and is hereby appointed a Trustee to the Central Peel High School District Board for a period of one year, commencing January 1st, 1962.

PASSED in open Council this fourteenth day of December, A.D. 1961.

HENRY H. RUTHERFORD, Clerk. R. JOHNSTON, Warden.

BY-LAW NUMBER 1646

A By-Law to Appoint a Member to the South Peel Board of Education.

WHEREAS by private act of the LEGISLATION of the Province of Ontario, passed at the 1952 Session, authority was given for the formation of a South Peel Board of Education;

AND WHEREAS provision was made for the appointment of a member to the South Peel Board of Education by the County Council of the County of Peel;

NOW THEREFORE, the Municipal Corporation of the County of Peel, by the Council thereof, enacts as follows:

1. THAT R. Faskin be and is hereby appointed a member of the South Peel Board of Education.

PASSED in open Council this fourteenth day of December, A.D. 1961.

HENRY H. RUTHERFORD, Clerk. R. JOHNSTON, Warden.

BY-LAW NUMBER 1647

A By-Law to Establish Tax Arrears Procedure as Contained in the Department of Municipal Affairs Act.

WHEREAS it is deemed expedient that the Tax Arrears Procedure as contained in the Department of Municipal Affairs Act be adopted as the method of handling tax arrears in this municipality instead of the Tax Sale Procedure of the Assessment Act;

THEREFORE THE COUNCIL OF THE CORPORATION OF THE COUNTY OF PEEL ENACTS AS FOLLOWS:

THAT the Honourable, the Minister of Municipal Affairs be respectfully requested to extend the Tax Arrears Procedure outlined in the Department of Municipal Affairs Act, R.S.O. 1960, Chapter 98, to each of the municipalities comprising the County of Peel.

READ a FIRST, SECOND, and THIRD TIME and FINALLY PASSED, this 14th day of December, 1961.

HENRY H. RUTHERFORD, Clerk. R. JOHNSTON, Warden.

BY-LAW NUMBER 1648

WHEREAS the Township of Toronto did on the 11th day of September, 1961, pass its By-law No. 3605 for the closing of a certain road allowance in the Township of Toronto;

AND WHEREAS the said Corporation of the Township of Toronto has applied to the Municipal Council of the Corporation of the County of Peel pursuant to the provisions of Subsection 6, of Section 459 of the Municipal Act, R.S.O. 1960, Chapter 249, to pass a By-law confirming the said by-law;

NOW THEREFORE THE MUNICIPAL COUNCIL OF THE CORPORATION OF THE COUNTY OF PEEL ENACTS AS FOLLOWS:

1. By-law No. 3605 of the Corporation of the Township of Toronto, a certified copy of which is hereto annexed, be and the same is hereby confirmed.

PASSED and ENACTED this 14th day of December, 1961.

HENRY H. RUTHERFORD, Clerk. R. JOHNSTON, Warden.

THE CORPORATION OF THE TOWNSHIP OF TORONTO
BY-LAW NUMBER 3605

A By-Law to Stop Up Part of a Highway and to Convey to an Abutting Owner.

WHEREAS the Corporation of the Township of Toronto has stopped up part of Myron Drive hereinafter described; and

WHEREAS the Corporation of the Township of Toronto intends to sell the soil and freehold of the said stopped up part of Myron Drive;

NOW THEREFORE the Council of the Corporation of the Township of Toronto, pursuant to Clause c and Clause d of paragraph 1 of Section 459 of the Municipal Act, R.S.O. 1960, Chapter 249 ENACTS as follows:

1. The following land is hereby stopped up:

ALL AND SINGULAR that certain parcel or tract of land and premises, situate, lying and being in the Township of Toronto in the County of Peel and Province of Ontario and being composed of parts of registered Plan Number 448, the said parts being required in a diversion of part of Myron Drive of the said Plan having the boundaries as follows:

That part of Myron Drive to become additional parcels pertaining to Lots 22, 23, and 24 as shown on the said Plan.

COMMENCING at the most northerly angle of said Lot 24 where an iron bar is planted;

THENCE south 45 deg. 47 minutes east along the former limits of said Lots, 24, 23 and 22 a distance of 136' 1½" more or less to a stake.

THENCE north 36 degrees 30 minutes west a distance of 140' 9¾" more or less to a stake planted in the north westerly limit of the said plan;

THENCE south 36 degrees 46 minutes west a distance of 22' 7¾" more or less to the point of commencement.

2. This by-law comes into force on the day of the final passing thereof.

ENACTED and PASSED this 11th day of September, 1961.

"ROBT. W. SPECK",
Reeve.
"G. LUMMISS",
Clerk.

(Corporate Seal)

Certified A True Copy
"G. LUMMISS",
(Clerk).

BY-LAW INDEX 1961

Number	Particulars	Page
1593	To repeal Road Committee	39
1594	To appoint a Good Roads Committee	39
1595	To appoint a Health Unit Board	41
1596	To appoint a Board of Criminal Audit	42
1597	To confirm Township of Albion By-law 796	43
1598	To borrow money for Roads ($600,000.00)	43
1487	To sell Debentures for High School ($585,000.00)	44
1516	To sell Debentures for Air Conditioning ($50,000.00)	48
1486	To sell Debentures for Roads ($200,000.00)	50
1577	To sell Debentures for Roads ($100,000.00)	53
1543	To sell Debentures for Roads ($186,500.00)	56
1592	To consolidate certain By-laws $1,121,500.00)	59
1599	To change salary of Home Superintendent	112
1600	To change salary of Road Superintendent	112
1601	To change salary of Assistant Road Superintendent	113
1602	To appropriate money for Roads ($600,000.00)	113
1603	To appropriate money for Roads ($1,144,200.00)	114
1604	To appropriate money for Roads ($654,000.00)	115
1605	To Repeal Payment of Fox Bounty	116
1606	To restrict destruction of Trees	162
1607	To change the Audit Fee	165
1608	To change salary of Assessor	165
1609	To change salary of Clerk-Treasurer	166
1610	To levy money for County Purposes ($1,315,750.22)	167
1611	To borrow money for General Account ($510,000.00)	170
1612	To borrow money for Peel Manor Construction ($550,000.00)	171
1613	To borrow money for Peel Manor Construction ($541,107.45)	172
1564	To assume Hospital Debenture Debt—Second Reading ($896,014.34)	216
1614	To authorize Debentures South Peel Hospital ($3,150,000.00)	220
1615	To equalize Assessment	223
1616	To establish a Petty Cash Fund	223

Number	Particulars	Page
1617	To join Union of Ontario Municipalities	224
1618	To authorize Warden and Clerk to sign expropriation Plans	225
1619	To repeal By-laws 1603 and 1604	225
1620	To appropriate money for Roads ($900,500.00)	226
1621	To appropriate money for Roads $611,700.00)	227
1564	To assume Hospital Debenture Debt ($896,014.34)	266
1586	To sell Debentures for Peel Manor Construction ($550,000.00)	270
1622	To authorize Debenture for Roads ($300,000.00)	273
1623	To borrow money for Roads ($900,500.00)	311
1624	To borrow money for Roads $311,700.00)	312
1625	To borrow money for Roads ($300,000.00)	313
1626	To authorize Debentures for Peel Memorial Hospital ($335,000.00)	314
1627	To restrict destruction of Trees	317
1628	To close up a County Road	319
1629	To execute an agreement with Township of Toronto	322
1622	To sell Debentures for Roads ($300,000.00)	436
1633	To sell Debentures for Peel Memorial Hospital ($300,000.00)	439
1634	To confirm Township of Toronto By-law 3346	442
1635	To confirm Township of Toronto By-law 3347	444
1636	To confirm Township of Toronto By-law 3429	448
1637	To confirm Township of Toronto By-law 3453	451
1639	To provide for raising funds for Hospital Construction	455
1640	To borrow money for South Peel Hospital ($100,000.00)	483
1642	To assume a County Road	485
1630	To execute an agreement with South Peel Hospital	524
1643	To confirm Township of Toronto By-law 3454	527
1644	To appoint a Deputy Clerk-Treasurer	529
1645	To appoint a Trustee to the Central Peel High School District Board	565
1646	To appoint a member to the South Peel Board of Education	565
1647	To establish Tax Arrears Procedure	566
1648	To confirm Township of Toronto By-law 3605	566

RESOLUTION INDEX 1961

Number	Particulars	Page
61-1	Method of Electing Warden	4
61-2	Striking Committee	5
61-3	Change report of Striking Committee	9
61-4	Change report of Striking Committee	9
61-5	Change report of Striking Committee	9
61-6	Confirm By-law 1530	10
61-7	Confirm By-law 1594	10
61-8	Confirm By-law 1595	11
61-9	Confirm By-law 1596	11
61-10	Appoint Library Board	12
61-11	Confirm By-law 1597	12
61-12	Authorize signatures for Subsidy	12
61-13	Appoint member to Peel Memorial Hospital	12
61-14	Confirm By-law 1598	13
61-15	Appoint a Council Chairman for Health Unit	14
61-16	Traffic in relation to School Buses	15
61-17	Debenture By-law—third reading ($585,000.00)	15
61-18	Confirm By-law 1487	15
61-19	Debenture By-law—Third reading ($50,000.00)	16
61-20	Confirm By-law 1516	16
61-21	Debenture By-law—Third reading ($200,000.00)	16
61-22	Confirm By-law 1486	16
61-23	Debenture By-law—Third reading ($100,000.00)	17
61-24	Confirm By-law 1577	17
61-25	Debenture By-law—Third reading ($186,500.00)	17
61-26	Confirm By-law 1543	17
61-27	Confirm Consolidation By-law 1592 ($1,121,500.00)	18
61-28	Adjourn	18
61-29	Confirm By-law 1599	70
61-30	Confirm By-law 1600	71
61-31	Confirm By-law 1601	71
61-32	Confirm By-law 1602	72
61-33	Confirm By-law 1603	72
61-34	Confirm By-law 1604	73

Number	Particulars	Page
61-35	Confirm By-law 1605	73
61-36	Adjourn	74
61-37	To approve Hospital Grants	121
61-38	Confirm By-law 1606	122
61-39	Grant to Dufferin Area Hospital	122
61-40	Confirm By-law 1607	123
61-41	Confirm By-law 1608	123
61-42	Confirm By-law 1609	124
61-43	Extension Peel Memorial Hospital	124
61-44	Amend Mill Rate	125
61-45	Delegate to Convention	125
61-46	Representative to Peel Memorial Hospital	125
61-47	Confirm By-law 1610	126
61-48	Confirm By-law 1611	126
61-49	Confirm By-law 1612	127
61-50	Confirm By-law 1613	127
61-51	Transfers re Roads	127
61-52	Adjourn	128
61-53	Extension Peel Memorial Hospital	177
61-54	Confirm By-law 1615	179
61-55	Outstanding Debenture Debt—First Reading	180
61-56	Outstanding Debenture Debt—Second Reading	180
61-57	Confirm By-law 1616	181
61-58	Debenture By-law South Peel—First Reading ($3,150,000.00)	181
61-59	Debenture By-law South Peel—Second Reading ($3,150,000.00)	181
61-60	Confirm By-law 1617	182
61-61	Confirm By-law 1618	182
61-62	Confirm By-law 1619	182
61-63	Confirm By-law 1620	183
61-64	Confirm By-law 1621	183
61-65	Adjourn	184
61-66	Upper Base Line as County Road	233
61-67	Expression of Sympathy	233
61-68	Grant to Peel Memorial Hospital	234

Number	Particulars	Page
61-69	Debenture By-law—Third Reading ($550,000.00)	234
61-70	Confirm By-law 1586	235
61-71	Assume Outstanding Debenture Debt—Third Reading	235
61-72	Confirm By-law 1564	235
61-73	Debenture By-law—First Reading ($300,000.00)	235
61-74	Debenture By-law—Second Reading ($300,000.00)	236
61-75	Adjourn	236
61-76	Area Government	279
61-77	Attendance at Emergency Measures Meeting	284
61-78	Confirm By-law 1623	284
61-79	Confirm By-law 1624	284
61-80	Confirm By-law 1625	285
61-81	Debenture By-law—First Reading ($335,000.00)	285
61-82	Debenture By-law—Second Reading ($335,000.00)	285
61-83	Confirm By-law 1627	286
61-84	Confirm By-law 1628	287
61-85	Confirm By-law 1629	287
61-86	Adjourn	287
61-87	School Area	328
61-88	Area Government	329
61-89	Agreement South Peel Hospital—First Reading	331
61-90	Agreement South Peel Hospital—Second Reading	331
61-91	Agreement Peel Memorial Hospital—First Reading	332
61-92	Agreement Peel Memorial Hospital—Second Reading	332
61-93	Adjourn	332
61-94	Withdraw from Tri-County Planning Area	376
61-95	Amendment Clause 4—Good Roads	377
61-96	Legalizing Hospital Sweepstakes	378
61-97	Dufferin Area Hospital Grant—First Reading ($100,000.00)	379
61-98	Adjourn	379
61-99	Amend Clause 12, Legislation, Co-ordination and Personnel	405
61-100	Confirm By-law 1634	406
61-101	Confirm By-law 1635	407
61-102	Confirm By-law 1636	407

Number	Particulars	Page
61-103	Confirm By-law 1637	408
61-104	Confirm By-law 1622	408
61-105	Confirm By-law 1639	408
61-106	Confirm By-law 1633	409
61-107	Agreement Dufferin Area Hospital—First Reading	409
61-108	Agreement Dufferin Area Hospital—Second Reading	409
61-109	Dufferin Area Hospital Grant—Second Reading ($100,000.00)	410
61-110	Adjourn	410
61-111	Confirm By-law 1640	462
61-112	Confirm By-law 1641	462
61-113	Confirm By-law 1642	463
61-114	Adjourn	463
61-115	Agreement South Peel Hospital—Third Reading	494
61-116	Confirm By-law 1630	495
61-117	Confirm By-law 1643	495
61-118	Confirm By-law 1644	495
61-119	Adjourn	496
61-120	Confirm By-law 1645	537
61-121	Confirm By-law 1646	538
61-122	Confirm By-law 1647	538
61-123	Confirm By-law 1648	539

COUNTY OF PEEL

•

FINANCIAL REPORTS 1961

COUNTY OF PEEL

AUDITOR'S REPORT

Council and Ratepayers,
County of Peel,
Brampton, Ontario.

We have examined the accounts of the Corporation of the County of Peel for the year ended December 31, 1961 and submit herewith the following report.

REPORT

CAPITAL AND LOAN FUND

Work in Progress $1,272,962.39

Roads	$478,749.75
Peel County Manor	$794,212.64

Roads

The financing of the 1959 roads programme was completed in 1961 by the issue of debentures for $200,000. The construction had been completed during 1960.

The phase of the road programme which was started in 1960 reached the approved amount of capital expenditure of $605,100 in 1961 and this amount has been added to the general fixed assets of the County. Debentures in the amount of $286,500 were sold in 1961 and the balance of $318,600 was financed by Provincial subsidy.

The 1961 phase of the road programme is summarized as follows:

Debentures (sold in 1961)	$300,000.00
Provincial subsidy portion	311,700.00
Approved amount	611,700.00
Expended to December 31, 1961	478,749.75
Balance of approved amount not expended at December 31, 1961	$132,950.25

Peel County Manor

Approval was received from the Ontario Municipal Board for an addition to Peel County Manor at a cost of $1,082,215 of which $550,000 was approved for debentures. Fifty percent of the cost will be financed by Provincial subsidy.

To December 31, 1961, an amount of $794,212.64 has been expended on the project, leaving the balance of approved amount not expended at December 31, 1961 at approximately $288,000.

Extraordinary Expenses Consolidated—Hospitals $1,794,957.10

This balance is summarized as follows:

Debenture debt assumed from other municipalities	$823,452.68
Peel Memorial Hospital:	
Debentures issued in 1961	300,000.00
Advances for which debentures will be issued	669,499.05
South Peel Hospital—Advances	2,005.37
	$1,794,957.10

Debenture Debt Assumed

By-law 1564 of the County of Peel authorized the assumption of $896,014.34 in debentures of which $623,000.00 were in U.S. funds. Principal amounts of $72,561.66 were retired in 1961 reducing amount assumed still outstanding to $823,452.68.

Peel Memorial Hospital

Amount authorized as a grant as approved by the Ontario Municipal Board		$1,000,000.00
Debentures issued in 1961	$300,000.00	
Amount borrowed from the bank and advanced to the hospital pending issuance of debentures	669,499.05	
		969,499.05
Balance of commitment December 31, 1961		$ 30,500.95

Subject to obtaining final approval from the Ontario Municipal Board the County has agreed to issue debentures of $335,000 to cover a further grant of $320,000. The grant is to be paid in 2 equal instalments of $160,000 on or before the last day in each of the years 1962 and 1963.

South Peel Hospital

Amount authorized as a grant as approved by the Ontario Municipal Board	$2,750,000.00
Amount borrowed from the bank and advanced to the hospital pending issuance of debentures	2,005.37
Balance of commitment December 31, 1961	$2,747,994.63

The county has agreed to pay the grant in instalments on or before the last day in each of the years 1962-1965 as follows:

1962	$ 300,000
1963	1,000,000
1964	1,000,000
1965	450,000

Dufferin Area Hospital

Subject to obtaining approval from the Ontario Municipal Board, the County has agreed to pay a grant of $100,000 towards the capital construction programme; to be paid in 5 equal instalments of $20,000 on or before the last day in each of the years 1962-1966.

Commitments re Grants to Hospitals

As detailed above by hospital, the county has commitments of $3,198,495 for grants to hospitals, of which $420,000 is subject to final approval by the Ontario Municipal Board. The commitments may be summarized by years as follows:

1962	$ 508,495
1963	1,180,000
1964	1,020,000
1965	470,000
1966	20,000
	$3,198,495

Investment in Capital Assets $4,229,116.65

This account was increased during the year as follows:

Balance January 1, 1961	$3,375,442.80
Debenture principal retired in 1961	141,800.00
Amount made available from revenue funds for registry office air conditioning	1,353.74
Portion of provincial subsidy applied on road capital construction	294,576.21
Recoverable from municipalities on road capital construction	18,374.02
Provincial subsidy on Manor addition	392,403.75
Interest received on investments re Manor debenture proceeds not immediately required	5,166.13
Balance December 31, 1961	$4,229,116.65

REVENUE FUND

Due from Province of Ontario $400,341.31

This balance is made up as follows:

Estimated road subsidy for 1961	$938,807.51
Less amount applied to capital construction	294,576.21
	644,231.30

Subsidy received in 1961	$369,745.04	
Less amount applied to capital construction	115,940.74	
		253,804.30
		390,427.00
Civil defence		4,115.64
Homemakers		68.00
Weed inspection		3,916.14
Child welfare		1,814.53
		$400,341.31

The amount received for road subsidy in 1961 was applied on an estimated basis between maintenance and road capital construction programmes. (See Capital Fund Section).

Due from Other Municipalities $117,559.06

This balance is made up as follows:

Road accounts receivable	$109,468.85
General County accounts receivable	366.75
County rates re section 94(3) the Assessment Act (schedule E-1)	7,723.46
	$117,559.06

Surplus $191,888.38

Surplus for the general county accounts and road accounts at December 31, 1961 is summarized below:

	Roads	General Account	Total
Balance January 1, 1961	$18,845.45	$ 62,958.60	$ 81,804.05
Deduct transfers to 1961 revenue	18,845.45	62,958.60	81,804.05

Adjustments affecting operations of previous year	(2,608.23)	200.00	(2,408.23)
1960 registry office fees		54,730.83	54,730.83
Surplus for 1961	69,439.93	70,125.85	139,565.78
Balance Dec. 31, 1961	$66,831.70	$125,056.68	$191,888.38

Normal procedure for the County in prior years was to record registry office fees in the year in which they were received. This procedure was changed in 1961 to record the amount receivable at December 31, 1961. The 1960 fees of $54,730.83 have been shown in the surplus account and the 1961 fees of $78,362.50 are shown on the statement of revenue and expenditure for the year.

Revenue and Expenditure

The surplus of $139,565.78 for the year is summarized below so as to show the portion applicable to roads and to general account

	Roads	General Account	Total
Surplus from prior year used to reduce 1961 levy	$ 18,845.45	$ 62,958.60	$ 81,804.05
Revenue 1961			
County rates	761,750.13	590,135.93	1,351,886.06
Grants, subsidies and recoverables—			
Dominion government	102,349.35		102,349.35
Provincial government	938,807.51	431,873.72	1,370,681.23
Other municipalities	110,534.64	180,405.30	290,939.94
Other sources	14,066.73	373.40	14,440.13
Other revenue	10,000.00	86,808.34	96,808.34
	$1,956,353.81	$1,352,555.29	$3,308,909.10

Expenditure 1961

	Roads	General Account	Total
Public works, highways and bridges—current	$1,363,005.75		$1,363,005.75
Capital expenditure out of revenue	312,950.23	393,757.49	706,707.72
Debenture debt charges	162,297.00	347,098.41	509,395.41
Temporary debt charges	48,660.90	10,429.42	59,090.32
Other expenditures		531,144.12	531,144.12
	1,886,913.88	1,282.429.44	3,169,343.32
	$ 69,439.93	$ 70,125.85	$ 139,565.78

Peel County Manor

The capital assets and liabilities of Peel County Manor are shown on the Capital and Loan Fund Balance Sheet of the County and are not shown separately in this section of the report.

Peel County Registry Office

Although the registry office is not a board of the municipality, the county council requested an audit for the year ended December 31, 1961. On schedule LB we submit herewith balance sheet and statement of revenue and expenditure for the county registry office for the year ended December 31, 1961. Due to the nature of the operations, our examination of the receipts was limited. A system of recording cash transactions was installed during 1961 which will help insure that all transactions are properly recorded.

AUDITOR'S OPINION

We hereby report that in our opinion:

(1) The financial transactions which have come under our notice have been within the powers of the municipality.

(2) The audit has been conducted in accordance with the instructions of the Department of Municipal Affairs.

(3) The financial statements present fairly the financial position of the municipality as at December 31, 1961, and the results of its operations for the year ended on that date.

GUNN, ROBERTS & CO.,

Chartered Accountants,

Toronto, March 2, 1962. License Number 1857

AUDIT QUESTIONNAIRE

December 31, 1961

A. Questions Concerning the Verification of the Balance Sheets:

1. Did you verify all cash on hand as the balance sheet date? ..... Yes
2. Did you confirm all bank balances and loans by certificate obtained directly from the Municipality's bankers? ..... Yes
3. Were all securities examined or confirmed by certificate from independent depositories? ..... Nil
4. What verification was made of accounts receivable? Verification letters sent out for major dollar value of accounts with the exception of amounts receivable from Province of Ontario (Confirmation made with Province of amounts received in 1961). ....
5. (a) Were notices mailed to taxpayers in verification of outstanding taxes, including those in the hands of the county treasurer? ..... N/A

   (b) What was the date of confirmation? ....

   (c) State the total taxes outstanding at December 31 ..... $.....

   (d) State the total taxes unpaid at the date of confirmation ..... $.....

(e) Were the verification notices retained in your control from the time of checking until the notices were deposited in a post office? ....

(f) Was your return address on each envelope and on the verification notice contained therein? ....

(g) Was the trial balance of taxes outstanding checked and reconciled with the general ledger accounts at the date of confirmation? ....

6. (a) Were the inventories of materials and supplies determined and certified to be correct by responsible officials? All road department materials and supplies charged to expense ... .

(b) Did you test the accuracy of the pricing, extensions and additions? ..... N/A

7. Did you make a careful examination in order to satisfy yourself that all liabilities were reflected in the accounts? ..... Yes

8. Did you obtain certificates as to liabilities from the responsible officials? ..... Yes

9. Have all guarantees or contingent liabilities which came to your attention been disclosed on the balance sheets? ..... Yes

B. Questions Concerning Audit Procedure:

1. Were surprise counts made during the calendar year of the cash on hand and of any securities held at the municipal offices? ..... Yes

2. Was an examination, or a substantial test, made of the cash receipts and the distribution thereof? .... Yes

3. Was the collector's roll tested as to: N/A

(a) the total amount of the assessment ....

(b) the calculation of the general and school rates .....

(c) the addition of local improvement frontage charges and any other special levies ....

(d) the accounting for taxes paid and discounts allowed .....

(e) the addition of interest and penalties for the non-payment of taxes? .....

4. Were the disbursements checked by an examination of:

(a) cancelled cheques and bank debit notes ..... Yes

(b) invoices, vouchers and cancelled debentures and coupons ..... Yes

(c) the distribution of the above ..... Yes

(d) the approval by the municipal council, local board or commission? ..... Yes

5. Did you examine the authority for all alterations in the assessment roll? ..... N/A

6. Did you examine the tax registration or tax sale transactions? ..... N/A

7. Were the minutes and by-laws of the council and the various boards and commissions examined? Yes

8. Was the tax arrears ledger tested as to: N/A

(a) the amounts charged therein .....

(b) the accounting for taxes and interest paid .....

(c) the addition of unpaid interest? .....

9. Were the penalties and interest computed in accordance with section 120 (3), 120 (4) and 150 of the Assessment Act? ..... N/A

10. Were rebates, reductions, or cancellations of current taxes authorized by a court of revision in accordance with section 131 of the Assessment Act? ..... N/A

11. Was the cancellation of other uncollectable taxes made in accordance with section 244 of the Assessment Act? ..... N/A

C. Questions Concerning the System of Accounts:

1. Were all deposits made to the proper bank accounts? ..... Yes
2. If tax collections are deposited in a separate bank account, is the bank account authorized by the council and not subject to withdrawal by the tax collector? ..... N/A
3. Are duplicate receipts, serially numbered by the printers, used in respect of all receipts other than tax collections and utility rates? ..... Yes
4. Were any payments made other than by cheque signed by authorized officials or from a properly operated petty cash fund? ..... No
5. Were all securities lodged in a safety deposit box under the custody of two or more responsible officials? (If not, state whether fully registered in name of corporation) ..... N/A
6. Are the accounts kept in accordance with accepted principles of municipal accounting? ..... Yes
7. Does the municipality maintain a general ledger? Yes
8. Were the postings to the general ledger made by the municipal officials? ..... Yes

D. Questions Relating to Legal Restrictions:

1. Has the municipality or any of its boards or commissions undertaken any capital work, the cost of which has been or is to be paid from the proceeds of a debenture issue, without the prior approval of the Ontario Municipal Board? (This approval takes the form of an order issued by the Ontario Municipal Board) ..... No.
2. Has the municipality or any of its boards or commissions undertaken any capital work, the cost of which in whole or in part is to be raised in a subsequent year or years from taxation levies, utility

rates or other revenue without the prior approval of the Ontario Municipal Board? ..... No

Note: If answer to 1 or 2 is "Yes", comment fully in written report.

3. (a) Has the municipality established a reserve fund under the authority of Section 298 of The Municipal Act? ..... N/A

   (b) If all expenditures therefrom have not been made for the purpose for which the reserve fund was established, did the municipality secure the approval of the Department of Municipal Affairs to deviate from the original intentions of the by-law? ..... N/A

4. (a) Are the officers bonded in accordance with the requirements of Section 234 of The Municipal Act and Section 46 of The Schools Administration Act? (If answered in negative, the auditor should state in his report which officers are not bonded.) ..... Yes

   (b) Do the minutes of the council record that the provisions of Section 234, paragraph 3, of The Municipal Act with regard to surety bonds have been adhered to? ..... Yes

   (c) Is, in your opinion, the amount of the surety bond coverage on the officers reasonable? .. Yes

E. Complete the following schedule for any debentures sold by the municipality during the year:

Date of Sale	Purpose	Amount	Term	Coupon Interest Rate	Price Received per $100.00
Feb. 23, 1961	Roads	$200,000.00	10 yrs.	6%	97.43
Feb. 23, 1961	Roads	100,000.00	10 yrs.	6%	97.43
Feb. 23, 1961	Roads	186,500.00	10 yrs.	6%	97.43
Oct. 18, 1961	Roads	300,000.00	10 yrs.	5½%	98.53
Feb. 23, 1961	Schools	585,000.00	20 yrs.	6%	97.43
Apr. 25, 1961	Manor	550,000.00	20 yrs.	6%	98.29
Oct. 18, 1961	Hospital	300,000.00	20 yrs.	5½-5¾%	98.53
Feb. 23, 1961	Air Conditioning	50,000.00	20 yrs.	6%	97.43

F. Please list below, under the proper category, the names of all local boards of the municipality, as defined in the Department of Municipal Affairs Act, which exercise power or authority with respect to municipal affairs. If the power or authority is exercised by a committee of the municipal council please state so.

Cemetery
Nil

Utilities and Enterprises
include hydro, water, gas, telephone, transportation
Nil

Health
Peel County Health Unit

Library
Peel County Library
Co-operative

Schools
public, separate, secondary
Nil

Parks
Nil

Police
Nil

Police Villages
townships only
Nil

Other Municipal Boards and Commissions

include sinking fund trusts, community centres, municipal recreation commissions, exhibitions, civic hospitals, housing commissions, suburban roads commissions, homes for the aged, health units.

Children's Aid Society of Peel County Inc.

Peel County Manor (operated by a committee of council)

CAPITAL AND LOAN

December

ASSETS

General Fixed (as per Schedule 18)	$ 5,398,653.30
Work in Progress	1,272,962.39
Due from Other Municipalities (For Debentures Assumed—Schedule 2)	2,547,000.00
Investments—Deposit receipts	200,000.00
Accounts Receivable (Schedule 17)	300,485.51
Due from Other Funds (Schedule 17)	45,050.83
Deficits or Extraordinary Expenses Consolidated —Hospitals	1,794,957.10
	$11,559,109.13

FUND BALANCE SHEET

31, 1961

LIABILITIES

General—		
Hospitals	$ 300,000.00	
Other General Debt	2,665,500.00	
		$ 2,965,500.00
Schools—		
Collegiate and High Schools		2,547,000.00
Total		5,512,500.00
Due to Other Municipalities (for Debentures Assumed—Schedule 2) (See note)		823,452.68
Temporary Loans		810,746.27
Accounts Payable (Schedule 17)		183,293.53
Investment in Capital Assets		4,229,116.65
		$11,559,109.13

NOTE: Guarantees or Contingent Liabilities (Schedule 16)—Debenture debt assumed from other municipalities in the amount of U.S. $595,000 included in the amount of $823,452.68 is shown at par of exchange. On December 31, 1961, United States funds were quoted in Toronto at a buying rate of $1.04 in terms of Canadian funds.

REVENUE FUND

December

ASSETS

Cash on Hand	$ 50.00	
Cash in Bank	268,965.55	
		$269,015.55
Accounts Receivable:		
Sundry	$ 4,771.06	
Peel County Registry Office	53,362.50	
Total	58,133.56	
Less Allowance for doubtful accounts (Schedule 8)		58,133.56
Due from Province of Ontario		400,341.31
Due from Dominion of Canada		100,760.10
Due from Other Municipalities		117,559.06
Due from Other Local Boards and Commissions:		
Peel County Health Unit	$5,325.51	
Children's Aid Society of Peel County Inc.	3,740.06	
Peel County Manor	5,649.62	
Peel County Library Co-operative	272.43	
		14,987.62
Other Assets:		
Prepaid Insurance	$929.04	
Unemployment Insurance Deposit	250.00	
		1,179.04
Total Assets		$961,976.24

BALANCE SHEET

31, 1961

LIABILITIES

Temporary Loans (Schedule 6) — Roads	$633,500.00
Accounts Payable	78,229.95
Due to Other Municipalities re sec 94(3) the Assessment Act (E-1)	7,723.46
Due to Other Funds:	
Capital and loan fund	45,050.83
Other Liabilities:	
Excess debenture funds (not required for school construction)	5,583.62
Surplus (Form C)	191,888.38
Total Liabilities and Surplus	$961,976.24

REVENUE FUND SURPLUS (DEFICIT) ACCOUNT

December 31, 1961

	Debit	Credit	Balance
Balance at beginning of year		$ 81,804.05	
Surplus or deficit included in Current Budget	$ 81,804.05		
Adjustments affecting operations of previous years:			
Adjustment of 1960 items:			
—Road Receivables	2.16		
—Road Subsidy	2,606.07		
Payables		200.00	
Balance after above adjustments		Dr.	$2,408.23
1960 registry office fees		54,730.83	
Surplus or Deficit for the year (Form D)		139,565.78	
Totals of Debit and Credit columns	84,412.28	276,300.66	
Balance of Surplus at year end (Form B)			$191,888.38

STATEMENT OF REVENUE

For the Year Ended

REVENUE

County rates: (Form E-1)		
Towns	$ 284,895.52	
Villages	65,650.14	
Townships	1,001,340.40	
		$1,351,886.06
Licenses and Permits		370.00
Grants, Subsidies and Recoverables from: (Form E-2)		
Dominion Government	102,349.35	
Provincial Government	1,370,681.23	
Other Municipalities—		
Other Municipalities	290,939.94	
Other Sources	14,440.13	
		1,778,410.65
Other Revenue:		
Fines and Court Fees	1,318.36	
Registry Office Fees, etc.	78,362.50	
Rents	6,510.00	
Other—		
Sale of property for road widening	10,000.00	
Sundry	247.48	
		96,438.34
Surplus from previous years used to reduce levy		81,804.05
Sub-Total		3,308,909.10
Grand Total Revenue Section		$,3,308,909.10

AND EXPENDITURE

December 31, 1961

EXPENDITURE

General Government:		
Executive and Legislative	$22,157.60	
Administrative	52,902.64	
Other	34,950.99	
		$ 110,011.23
Protection to Persons and Property:		
Law Enforcement	113,707.48	
Civil Defence	15,728.52	
		129,436.00
Public Works—Highways and Bridges:		
Maintenance	1,307,689.71	
Rebates to Towns	44,827.71	
Rebates to Villages	10,488.33	
		1,363,005.75
Public Welfare:		
Child Welfare	108,572.53	
Hospitalization	16,310.85	
Other—		
Welfare Administration	5,212.46	
Institutional Care	9,753.52	
		139,849.36
Debt Charges:		
Debenture Debt Charges (Schedule)	509,395.41	
Temporary Debt Charges	59,090.32	
		568,485.73
Rebates to municipalities re tax cancellations		4,909.00
Agriculture		13,742.17
Patriotic Grants		26,200.00
Registry Office		12,436.26
Capital Expenditure Provided out of Revenue (Schedule)		706,707.72
Joint or Special Expenditures:		
Contribution to Health Units		83,622.60
Other—		
Peel County Library Co-operative		10,937.50
Total Expenditure		3,169,343.32
Surplus for Year		139,565.78
Grand Total Expenditure Section		$3,308,909.10

ANALYSIS OF

December

Local Municipalities	County Rates Per County Clerk's Return	County's Share Of Sec. 51 Taxes For Prior Years If Not Accounted For Previously	For Current Year
Towns:			
Brampton	$ 190,625.91		$ 6,766.73
Port Credit	86,615.83		887.05
	277,241.74		7,653.78
Villages:			
Bolton	14,920.61		195.83
Caledon East	2,618.34	(13.29)	3.19
Streetsville	47,011.76		913.70
	64,550.71	(13.29)	1,112.72
Townships:			
Albion	25,262.41		173.37
Caledon	30,209.61		139.30
Chinguacousy	71,063.67	2,949.70	5,595.19
Toronto	836,067.15		18,450.85
Toronto Gore	11,354.93		74.22
	973,957.77	2,949.70	24,432.93
Total	1,315,750.22	2,936.41	33,199.43

* NOTE: The amounts included in the County Clerk's original return were adjusted in December, 1961, due to the application of Section 94(3) of the Assessment Act which was amended in 1961 to include in the aggregate valuations payments made municipalities by Canada in lieu of taxes.

COUNTY RATES

31, 1961

Total Revenue	Received On Account	Discounts Allowed	Balance Due To Or (From) County Re Sec 94(3) See Note*
197,392.64	199,945.20		(2,552.56)
87,502.88	88,831.79		(1,328.91)
284,895.52	288,776.99		(3,881.47)
15,116.44	15,392.75		(276.31)
2,608.24	2,660.87		(52.63)
47,925.46	48,820.17		(894.71)
65,650.14	66,873.79		(1,223.65)
25.435.78	25,909.45		(473.67)
30,348.91	30,927.84		(578.93)
79,608.56	80,963.78		(1,355.22)
854,518.00	846,794.54		7,723.46
11,429.15	11,639.67		(210.52)
1,001,340.40	996,235.28		5,105.12
			7,723.46
1,351,886.06	1,351,886.06		(7,723.46)

ANALYSIS OF GRANTS,

December

Particulars	**Dominion**
Highways and Bridges—	
Construction	$100,760.10
Maintenance	1,589.25
Hospitalization	
Houses of Refuge—Manor	
Debt Charges—	
Interest	
Principal Instalments	
Other Services—	
Child Welfare training schools	
Child Welfare—non-wards	
Homemakers	
County assessor	
Weed inspection	
Civil defence	
Emergency measures	
Fox bounties	
Total $1,778,410.65	$102,349.35

SUBSIDIES AND RECOVERABLES

31, 1961

Provincial	Other Municipalities	Other Sources
$ 294,576.21	$ 18,374.02	
644,231.30	92,160.62	14,066.73
16,890.67		373.40
392,403.75		
	117,422.50	
	62,000.00	
	982.80	
2,722.94		
311.75		
1,500.00		
3,916.14		
4,115.64		
9,996.83		
16.00		
$1,370,681.23	$290,939.94	$14,440.13

SCHEDULE OF GRANTS

For the Year Ended December 31, 1961

Peel County T.B. Association	$ 200.00
Peel Women's Institute	200.00
Hospital for Sick Children	100.00
National Institute for the Blind	1,000.00
Lorne Scot Regiment	2,000.00
Brampton Cancer Society	250.00
South Peel & York Cancer Society	250.00
Salvation Army	1,000.00
Retarded Children—Brampton and District	7,600.00
South Peel—Retarded Children	13,200.00
Orangeville Opportunity School	400.00
	$26,200.00

PEEL COUNTY LIBRARY CO-OPERATIVE
CAPITAL AND REVENUE FUND BALANCE SHEET

December 31, 1961

ASSETS

Capital Fund:		
Fixed Assets		
Bookmobile (including shelves)	$4,424.15	
Furniture and Fixtures	1,682.25	
		$6,106.40
Revenue Fund:		
Current Assets		
Cash on hand	21.70	
Cash in bank	731.13	
Prepaid insurance	503.40	
		1,256.23
		$7,362.63

LIABILITIES

Capital Fund:		
Investment in capital assets		$6,106.40
Revenue Fund:		
Current Liabilities		
Accounts payable—		
County of Peel	$272.43	
Other	19.72	
		292.15
		6,398.55
Surplus		
Deficit January 1, 1961	79.35	
Excess of revenue over expenditure for 1961	1,043.43	
Surplus December 31, 1961		964.08
		$7,362.63

PEEL COUNTY LIBRARY CO-OPERATIVE
STATEMENT OF REVENUE AND EXPENDITURE
For the Year Ended December 31, 1961

REVENUE

Grants		
Province of Ontario	$ 8,959.95	
County of Peel	10,937.50	
		$19,897.45
Membership fees		25.00
Sale of books		396.13
		$20,318.58

EXPENDITURES

Librarian and assistants' salaries	$ 8,192.30	
Books purchased	7,018.44	
Supplies	348.45	
Bookmobile—part time driver	977.50	
Bookmobile—repairs and maintenance	285.34	
Insurance	328.53	
Telephone	261.54	
Unemployment insurance	75.36	
Ontario hospital plan	58.36	
Group life insurance	7.36	
Pension	174.00	
Postage	41.05	
Travel expenses	32.30	
Freight	69.66	
Rent	980.00	
Miscellaneous	91.80	
	18,941.99	
Capital expenditures out of revenue funds for furniture and fixtures	333.16	
		19,275.15
Excess of revenue over expenditure for the year		$ 1,043.43

REGISTRY OFFICE
BALANCE SHEET
December 31, 1961

Current Assets		
Cash on hand		$ 150.00
Cash in bank		47,291.92
Accounts receivable		7,386.89
		$54,828.81
Current Liabilities		
Accounts payable and accrued liabilities		1,466.31
Due to County of Peel		
Balance January 1, 1961	$54,730.83	
Excess of revenue over expenditure for the year 1961	78,362.50	
	133,093.33	
Deduct payments during year to County of Peel	79,730.83	
Balance December 31, 1961		53,362.50
		$54,828.81

STATEMENT OF REVENUE AND EXPENDITURE
For the Year Ended December 31, 1961

Revenue		
Registrations		
Deeds	26,451.00	
Mortgages	28,606.50	
Discharge or Mortgages	9,070.00	
Wills	1,323.00	
Leases	279.00	
Mechanics liens	96.00	
Other instruments	14,711.72	
		80,537.22

Abstracts		2,908.64
Searches		18,052.35
Other		9,468.14
		110,966.35
Expenditure		
Salaries	30,724.55	
Superannuation—Registry Offices portion	1,748.85	
Sundry Expenses	130.45	
		32,603.85
Excess of revenue over expenditure for the year		$78,362.50

PEEL COUNTY HEALTH UNIT
AUDITORS' OPINION

We hereby report that in our opinion:

(1) The financial transactions which have come under our notice have been within the powers of the municipality.

(2) The audit has been conducted in accordance with the instructions of the Department of Municipal Affairs.

(3) The financial statements present fairly the financial position of the Health Unit as at December 31, 1961, and the results of its operations for the year ended on that date.

GUNN, ROBERTS & CO.,
Chartered Accountants,

Toronto, February 16, 1962. License Number 1857

PEEL COUNTY HEALTH UNIT
CAPITAL AND REVENUE FUND BALANCE SHEET

December 31, 1961

ASSETS

CAPITAL FUND		
Office Equipment	$11,174.90	
Medical Equipment	3,073.54	
		14,248.44
REVENUE FUND		
Cash		
On Hand	$ 25.00	
In Bank	1,357.12	
		$ 1,382.12
Grants Receivable		
Provincial—Re Health Unit	3,622.59	
Municipal—Re National Health Grants	1,233.99	
		4,856.58
Sundry		
Receivable re septic tank inspections	1,238.00	
Prepaid employees' pension	152.00	
		1,390.00
		$21,877.14

LIABILITIES

CAPITAL FUND	
Investment in Capital Assets	$14,248.44
REVENUE FUND	
Accounts Payable	2,303.19
Other	
County of Peel—Advance	5,325.51
	$21,877.14

PEEL COUNTY

STATEMENT OF REVENUE

For the year ended

REVENUE

Grants		
Provincial	$83,622.59	
Municipal	83,622.60	
Province of Ontario re National Health Grants	9,283.01	
		$176,528.20
Other Revenue		
Septic Tank Inspections	$1,914.00	
Registrations	140.00	
Bank Interest	43.82	
Students	30.00	
Sundry	67.00	
		2,194.82
Total		$178,723.02

HEALTH UNIT
AND EXPENDITURE
December 31, 1961

EXPENDITURE

Salaries		
Medical Officers	$17,507.50	
Public Health Nurses	78,124.06	
Sanitary Inspectors	17,139.58	
Clerical Staff	14,027.23	
		$126,798.37
Expenditures re special health (see schedule)		11,691.10
Transportation Expenses of Staff		19,738.39
Administration		
Rent and Janitor	3,811.00	
Telephone, Light and Heat	1,532.76	
Printing, Stationery and Advertising Supplies	2,188.80	
Postage, Express and Freight	496.74	
Board of Health Expenses	987.50	
Secretary-Treasurer's Salary	1,400.00	
Pension Contribution for Employees	4,014.30	
Insurance—General	855.43	
Auditing	287.50	
Unemployment Insurance, Workmen's Compensation, Group Life	1,707.26	
Sundry		
Medical Supplies	1,209.76	
Laundry	579.40	
Repairs to Equipment	144.46	
Other Sundry Expenses	403.21	
		19,618.12
Capital Expenditure Out of Current Revenue:		
Office Equipment	783.29	
Medical Equipment	93.75	
		877.04
Total		$178,723.02

COUNTY OF PEEL

PEEL COUNTY HEALTH UNIT

SCHEDULE OF EXPENDITURES RE SPECIAL HEALTH

	For Special Grant	For Regular Grant	Total
Personal Services—Salaries	$4,800.00	$1,533.30	$ 6,333.30
Transportation Expenses of Staff	1,070.60	544.08	1,614.68
Unemployment Insurance	81.60		81.60
Rent and Utilities	2,776.81	313.17	3,089.98
Caretaking	520.00	9.00	529.00
Other			
Group Life		8.54	8.54
Pension	34.00		34.00
	9,283.01	2,408.09	11,691.10

THE CHILDREN'S AID SOCIETY OF PEEL COUNTY INC.

AUDITORS' OPINION

We hereby report that in our opinion:

(1) The financial transactions which have come under our notice have been within the powers of the society.

(2) The audit has been conducted in accordance with the instructions of the Department of Municipal Affairs.

(3) The financial statements present fairly the financial position of the society as at December 31, 1961 and the results of its operations for the year ended on that date.

GUNN, ROBERTS & CO.,

Chartered Accountants,

Toronto, January 30, 1962 License Number 1857

THE CHILDREN'S AID SOCIETY OF PEEL COUNTY INC.

BALANCE SHEET

December 31, 1961

ASSETS

CURRENT ASSETS			
Cash on hand and in bank		$1,142.14	
Due from other municipalities		2,944.25	
Due from the Province of Ontario		891.00	
Due from other Funds—Family Allowance Trust Fund		654.83	
Overpayment of employees income tax		9.00	
			$ 5,641.22
CAPITAL ASSETS			
Furniture and Fixtures	$5,707.49		
Less accumulated depreciation	3,731.53		
		1,975.96	
Cash in bank—Capital asset replacement account		2,613.89	
			4,589.85
Total Assets			$10,231.07

LIABILITIES

CURRENT LIABILITIES		
Accounts payable and accrued liabilities	$5,699.95	
Due to the County of Peel	3,740.06	
		$ 9,440.01
SURPLUS		
Balance January 1, 1961	4,536.49	
Deficit for the year ended December 31, 1961	3,745.43	
Balance December 31, 1961		791.06
Total Liabilities and Surplus		$10,231.07

THE CHILDREN'S AID SOCIETY OF PEEL COUNTY INC.

STATEMENT OF REVENUE AND EXPENDITURE

For the Year Ended December 31, 1961

REVENUE

Province of Ontario		
Grant	$9,771.30	
Official guardian investigations	795.00	
Family allowance investigations	20.00	
		$10,586.30
County of Peel		
Grant	45,904.55	
Maintenance	35,112.27	
		81,016.82
Other Municipalities—Maintenance		12,794.73
Other Children's Aid Societies—Maintenance recovered		14,528.36
Parents and others—Maintenance recovered		1,008.71
Donations (including $2,625 from United Red Feather Appeal of Brampton)		3,046.21
Revenue from trust and special reserve funds		
Family allowance	6,994.80	
A. V. Roe and Orenda Engines special reserve fund	2,500.00	
		9,494.80
Membership fees		125.00
Interest earned and other sundry revenue		61.75
		132,662.68
Deficit for the year 1961		3,745.43
		$136,408.11

EXPENDITURE

Salaries		$ 60,479.90
Transportation		6,807.52
Board Meetings—Mileage		99.80
Sundry administrative expenses		
Stationery and office expenses	$2,757.07	
Audit	425.00	
Pension	985.60	
Postage	293.22	
Rent	2,600.00	
Telephone and Telegraph	1,592.40	
Insurance	605.67	
Conferences and staff development	854.37	
Depreciation of furniture and fixtures	493.99	
		10,607.32
Official guardian investigations		718.00
Emergency assistance and homemaker services		5,734.28
Payments from family allowance funds—direct re child care		6,994.80
Camp expenses		353.80
Psychiatric and psychological services		105.00
Child care:		
Board	32,738.32	
Clothing	5,457.67	
Medical, dental and optical	4,800.27	
School supplies and school insurance	238.81	
Other	1,272.62	
		44,507.69
		$136,408.11

THE CHILDREN'S AID TRUST AND SPECIAL BALANCE

December

ASSETS

	Family Allowances Held In Trust For Wards	A. V. Roe & Orenda Engines Special Reserve Fund
Cash	$5,243.96	$97.24
Investments:		
200 shares North American Fund of Canada Limited		
Total Assets	$5,243.96	$97.24

LIABILITIES AND FUND BALANCE

Due to Other Funds:		
Revenue fund	654.83	
Total Liabilities	654.83	
Fund Balance	4,589.13	97.24
	$5,243.96	$97.24

SOCIETY OF PEEL COUNTY INC.

RESERVE FUNDS

SHEET

31, 1961

Trust No. 1	Trust No. 2	Trust For Education Of Specific Wards
$476.10	$19.20	$476.40
		Donation
$476.10	$19.20	$476.40
$476.10	$19.20	$476.40
$476.10	$19.20	$476.40

THE CHILDREN'S AID TRUST AND SPECIAL STATEMENT OF REVENUE

For the year ended

REVENUE	Family Allowances Held In Trust For Wards	A. V. Roe & Orenda Engines Special Reserve Fund
Interest on:		
Bank Deposits	$ 176.09	$ 36.96
Dividends on Donated Shares		
Other:		
A. V. Roe & Orenda Engines Welfare Funds		1,629.27
Other Children's Aid Societies	42.28	
Department of National Health & Welfare	5,024.00	
Private Individuals		
Total Income	5,242.37	1,666.23
Decrease in Fund Balance	1,752.43	833.77
Total	$6,994.80	$2,500.00
EXPENDITURES		
Contributions to Other Funds:		
Revenue fund for expenditures	$6,994.80	
Revenue fund for Emergency Assistance		$2,500.00
Other:		
Payments under part III of the Child Welfare Act		
Payments toward education of wards		
Total Expenditures	6,994.80	2,500.00
Total	$6,994.80	$2,500.00

SOCIETY OF PEEL COUNTY INC.

RESERVE FUNDS

AND EXPENDITURE

December 31, 1961

Trust No. 1	Trust No. 2	Trust For Education Of Specific Wards
		$ 10.60
		34.00
$1,025.00	$19.20	740.00
1,025.00	19.20	784.60
		295.40
$1,025.00	$19.20	$1,080.00
$635.00		
		$1,080.00
635.00		$1,080.00
390.00	$19.20	
$1,025.00	$19.20	$1,080.00

PEEL COUNTY MANOR
REVENUE FUND BALANCE SHEET
December 31, 1961

ASSETS

CURRENT ASSETS		
Cash in bank		$4,849.50
Amounts due from		
Government of Canada	$ 275.00	
Province of Ontario	2,605.46	
Other municipalities	264.75	
Paying residents	1,776.73	
		4,921.94
		$9,771.44

LIABILITIES

CURRENT LIABILITIES		
Accounts payable and accrued liabilities	$4,121.82	
Due to County of Peel	5,649.62	
		$9,771.44
SURPLUS		
Balance January 1, 1961	4,423.85	
Add:		
Adjustment of 1960 receivables	28.04	
	4,451.89	
Deduct operating deficit for the year ended December 31, 1961	4,451.89	
Balance December 31, 1961		Nil
		$9,771.44

NOTE: The capital assets and liabilities of Peel County Manor are shown on the Capital and Loan Fund Balance Sheet of the County and are not reflected above.

PEEL COUNTY MANOR

STATEMENT OF REVENUE AND EXPENDITURE

For the year ended December 31, 1961

REVENUE

Payments for maintenance of residents:		
From Province of Ontario Subsidy	$31,903.22	
For residents from unorganized territory	1,113.25	
From participating municipality: County of Peel	9,753.52	
From municipalities not participating and not having an agreement	526.25	
From paying residents:		
Recipients of old-age assistance or blind person's allowance	5,134.28	
Recipients of old-age security and other (including $298.14 from Trust No. 1)	77,415.93	
From estates of deceased residents	210.00	
		$126,056.45
Refund of sales tax		573.73
Bank interest		26.90
Sale of scrap		10.00
Total revenue		$126,667.08

EXPENDITURE

Food and provisions		$27,018.94	
Medical and dental services			
Fees paid for medical and dental services:			
To the physician for the home	$2,000.00		
To others	75.25		
Drugs and medications	3,057.32		
Other medical supplies	411.44		
Hospital insurance:			
Residents	732.90		
Other medical expenditures	95.00		
		6,371.91	
Welfare of residents:			
Clothing and footwear	205.12		
Pocket-money to residents without financial resources	799.00		
Tobacco and other supplies for smokers	95.66		
Newspapers, magazines and books	134.93		
Recreation and entertainment	178.80		
Other welfare provisions	63.08		
		1,476.59	
Forward		34,867.44	126,667.08

PEEL COUNTY MANOR

STATEMENT OF REVENUE AND EXPENDITURE—Continued

For the year ended December 31, 1961

Brought forward		34,867.44	126,667.08
Funeral and burial expenses		350.00	
General operation and administration expenses:			
Household supplies, laundry and cleaning materials	4,804.72		
Equipment replacements	61.80		
Repairs and maintenance of buildings, equipment and grounds	2,531.99		
Fuel	5,318.85		
Utilities:			
Water	1,212.33		
Electricity	2,852.29		
Telephone	715.01		
Garbage collection	156.00		
Sewers	182.70		
Freight and express	9.80		
Travel expenses of employees	48.65		
Stationery and office supplies	46.97		
Salaries and wages:			
Superintendent	5,125.00		
All other employees exclusive of physician for the home	68,112.77		
Insurance	2,423.40		
		93,602.28	

Other expenditures:			
Audit	518.75		
Pension	1,196.00		
Hospital Insurance—			
Employees	372.50		
Group life insurance	171.95		
Sundry	40.05		
		2,299.25	
Total expenditures			131,118.97
Operating deficit for the year			$ 4,451.89

SCHEDULE OF INSURANCE IN FORCE

FIRE INSURANCE

Property Covered	Amount of Insurance
Peel County Manor—Buildings and Contents	$396,000.00

MISCELLANEOUS INSURANCE

Boiler insurance, workmen's compensation, truck, etc., are covered by policies held by the County of Peel. (for details see County Report, Schedule 19).

PEEL COUNTY MANOR
TRUST AND SPECIAL RESERVE FUNDS
BALANCE SHEET
December 31, 1961

ASSETS

	Trust No. 1 For Maintenance and Expenses of Residents
Cash	$1,532.96
Total Assets	$1,532.96

LIABILITIES AND FUND BALANCE

Fund Balance	$1,532.96
	$1,532.96

PEEL COUNTY MANOR
TRUST AND SPECIAL RESERVE FUNDS
STATEMENT OF REVENUE AND EXPENDITURE
For the year ended December 31, 1961

REVENUE

	Trust No. 1 For Maintenance and Expenses of Residents
Interest on:	
Bank Deposits	$ 32.10
Other:	
From residents	632.96
Total Income	665.06
Total	$665.06

EXPENDITURES

Contributions to Other Funds:	
Current funds for maintenance	$298.14
Total Expenditures	$298.14
Increase in Fund Balance	366.92
Total	$665.06

PEEL COUNTY MANOR
AUDITORS' OPINION

Subject to the report to the council and ratepayers of the County of Peel, we hereby report that in our opinion:

(1) The financial transactions which have come under our notice have been within the powers of the municipality.

(2) The audit has been conducted in accordance with the instructions of the Department of Municipal Affairs.

(3) The financial statements present fairly the financial position of the Peel County Manor as at December 31, 1961 and the results of its operations for the year ended on that date.

GUNN, ROBERTS & CO.,
Chartered Accountants,
License Number 1857.

Toronto, February 16, 1962

DEBENTURE

By-Law No.	Purpose of Issue	Term in Years	DATE OF FINAL MATURITY Day	Month	Year	INTEREST Rate %	Payable A	N.C.	C	I
GENERAL										
1164	Roads	10	15	7	1961	4	A	NC	C	I
1449	Roads	10	15	4	1968	5	A	NC	C	I
1450	Roads	10	15	4	1968	5	A	NC	C	I
1451	Roads	10	15	11	1968	5¼	A	NC	C	I
1459	Roads	10	1	7	1968	5	A	NC	C	I
1522	Roads	10	15	12	1969	6½	A	NC	C	I
1541	Roads	10	1	4	1970	6½	A	NC	C	I
1622	Roads	10	1	11	1971	5½	A	NC	C	I
1543	Roads	10	28	2	1971	6	A	NC	C	I
1577	Roads	10	28	2	1971	6	A	NC	C	I
1486	Roads	10	28	2	1971	6	A	NC	C	I
1262	Manor	10	1	11	1964	3¾	A	NC	C	I
1586	Manor	20	1	6	1981	6	A	NC	C	I
1398	Registry Office	20¼	15	12	1977	5¾	A	NC	C	I
1633	Hospital	20	1	11	1981	5½-5¾	A	NC	C	I
1516	Air Conditioning	20	28	2	1981	6	A	NC	C	I
	Total General									
SCHOOLS										
1393	Central Peel District High School Board	20¼	15	12	1977	5¾	A	NC	C	I
1448	do	20	15	4	1978	4¾	A	NC	C	I
1462	do	20	31	12	1978	5½	A	NC	C	I
1523	do	20	15	12	1979	6½	A	NC	C	I
1542	do	20	1	4	1980	6½	A	NC	C	I
1487	do	20	28	2	1981	6	A	NC	C	I
	Total Schools									

DEBT

		1961 DEBT CHARGES		
Amount of Issue	Principal Unmatured Outstanding As At 31, Dec., 1961	Principal Instalment or Sinking Fund Deposit	Interest	Total
$ 150,000.00		$ 17,800.00	$ 712.00	$ 18,512.00
100,000.00	75,000.00	9,000.00	4,200.00	13,200.00
150,000.00	112,000.00	13,000.00	6,250.00	19,250.00
375,000.00	281,000.00	33,000.00	16,485.00	49,485.00
175,000.00	131,000.00	15,000.00	7,300.00	22,300.00
200,000.00	169,000.00	16,000.00	12,025.00	28,025.00
85,000.00	79,000.00	6,000.00	5,525.00	11,525.00
300,000.00	300,000.00			
186,500.00	186,500.00			
100,000.00	100,000.00			
200,000.00	200,000.00			
170,000.00	58,000.00	18,000.00	2,850.00	20,850.00
550,000.00	550,000.00			
425,000.00	374,000.00	14,000.00	22,310.00	36,310.00
300,000.00	300,000.00			
50,000.00	50,000.00			
$3,516,500.00	$2,965,500.00	$141,800.00	$ 77,657.00	$219,457.00
75,000.00	67,000.00	2,000.00	3,967.50	5,967.50
500,000.00	451,000.00	17,000.00	22,230.00	39,230.00
577,000.00	525,000.00	18,000.00	29,865.00	47,865.00
250,000.00	237,000.00	7,000.00	15,860.00	22,860.00
700,000.00	682,000.00	18,000.00	45,500.00	63,500.00
585,000.00	585,000.00			
$2,687,000.00	$2,547,000.00	$ 62,000.00	$117,422.50	$179,422.50
$6,203,500.00	$5,512,500.00	$203,800.00	$195,079.50	$398,879.50

DEBENTURE DEBT ASSUMED BY OTHER MUNICIPALITIES
(Included in Schedule 1)

December 31, 1961

1961 DEBT CHARGES

By-law No.	Name of Assuming Municipality	% Assumed	Unmatured Principal Assumed	Principal	Interest	Total
1393	Town—Brampton	34.706	$ 883,961.82	$21,517.72	$40,752.65	$ 62,270.37
	Villages—					
1448	Bolton	2.732	69,584.04	1,693.84	3,207.98	4,901.82
1462	Caledon East	.499	12,709.53	309.38	585.94	895.32
1523	Streetsville	8.615	219,424.05	5,341.30	10,115.95	15,457.25
	Townships—					
1542	Chinguacousy	13.008	331,313.76	8,064.96	15,274.32	23,339.28
1487	Toronto Gore	2.080	52,977.60	1,289.60	2,442.39	3,731.99
	Part of Townships					
	Albion	3.123	79,542.81	1,936.26	3,667.11	5,603.37
	Caledon	1.227	31,251.69	760.74	1,440.77	2,201.51
	Toronto	34.010	866,234.70	21,086.20	39,935.39	61,021.59
	Total Per Balance Sheet		$2,547,000.00			$179,422.50

Clerk's return with respect to assumed debentures — calculated in the same percentage as municipalities bore the maintenance costs in 1961.

DEBENTURE DEBT ASSUMED

(Excluded From

By-law No.	Name of Issuing Municipality	Purpose of Issue	Year of Issue	Term in Years	Interest Rate %
1014	Town of Port Credit	Hospital Const.	1958	10	5
901	Town of Port Credit	Hospital Const.	1955	10	4½
1216	Town of Brampton	Hospital Const.	1950	20	3¼
1402	Village of Streetsville	Hospital Const.	1960	10	7
1830	Township of Toronto	Hospital Const.	1955	20	4¼
2077	Township of Toronto	Hospital Const.	1957	20	4¼

Total Per Balance Sheet .....

FROM OTHER MUNICIPALITIES

Schedule 1)

% Assumed	Unmatured Principal Assumed	Principal	Interest	Total
100	$ 39,400.00	$ 5,500.00	$ 2,245.00	$ 7,745.00
100	17,400.00	5,300.00	1,021.50	6,321.50
100	23,900.00	2,600.00	861.25	3,461.25
100	12,752.68	1,161.66	974.00	2,135.66
100	135,000.00	30,000.00	6,375.00	36,375.00
100	595,000.00	28,000.00	26,477.50	54,477.50
	$823,452.68			$110,515.91

State Basis on Which % of Assumption Determined and Source of Information:—County By-law 1564, Hospital, debentures issued by municipalities.

NOTE:—Debenture debt assumed from other municipalities in the amount of U.S. $595,000.00 included in the amount of $823,452.68 is shown at par of exchange. On December 31, 1961 United States funds were quoted in Toronto at a buying rate of $1.04 in terms of Canadian funds.

STATEMENT OF TEMPORARY LOAN

	General Account	Roads Account
Balance outstanding Jan. 1		$ 594,000.00
Repayments during year		594,000.00
Balance outstanding Dec. 31		Nil
Loans made during year	371,000.00	1,630.500.00
Repayments during year	371,000.00	997,000.00
Balance outstanding Dec. 31	Nil	633,500.00
Total outstanding loans December 31, as per Form B		$633,500.00

ANALYSIS OF EXPENDITURE ON SOCIAL WELFARE

For the year ended December 31, 1961

	Detail	Total
CHILD WELFARE		
Maintenance of Inmates in above types of Children's Institutions, Foster and Boarding Homes	$62,667.98	
Grants to above types of Institutions—Children's Aid Society of Peel County Inc.	45,904.55	
		$108,572.53
INSTITUTIONAL CARE		
Net cost of Municipally-owned Homes of Refuge, Homes for Aged, Blind and Infirm, etc.	9,753.52	
Grants to above types of Institutions		9,753.52
WELFARE ADMINISTRATION		
General Administration and Supervision	$5,212.46	
		5,212.46
Total Social Welfare Expenditures to agree with Form D		$123,538.51
HOSPITALIZATION (included as part of Health on Form D):		
Expenditures, per diem costs to maintain patients in hospitals	16,310.85	
		16,310.85
Total Public Welfare to agree with Form E		$139,849.36

ANALYSIS OF DEBENTURE DEBT CHARGES

For the year ended December 31, 1961

	Principal Instalment	Interest	Total Debt Charges
General Debentures	$141,800.00	$ 77,657.00	$219,457.00
Schools—			
High and Collegiate	62,000.00	117,422.50	179,422.50
Total	203,800.00	195,079.50	398,879.50
Total Debt Charges on Debentures Issued	203,800.00	195,079.50	398,879.50
Debentures Assumed From Other Municipalities—			
Hospital:			
Town of Port Credit	5,500.00	2,245.00	7,745.00
Town of Port Credit	5,300.00	1,021.50	6,321.50
Town of Brampton	2,600.00	861.25	3,461.25
Village of Streetsville	1,161.66	974.00	2,135.66
Township of Toronto	30,000.00	6,375.00	36,375.00
Township of Toronto	28,000.00	26,477.50	54,477.50
Total Debt Charges on Debentures Assumed	72,561.66	37,954.25	110,515.91
Total Debt Charges	$276,361.66	$233,033.75	$509,395.41

CAPITAL EXPENDITURE OUT OF REVENUE EXCLUDING LOCAL BOARDS AND COMMISSIONS

For the year ended December 31, 1961

Registry Office — Air Conditioning—		
Total Cost		$52,948.03
Charged to revenue in 1960	1,594.29	
Debentures issued in 1961	50,000.00	
		51,594.29
		1,353.74
Road Capital Construction*		
1960 programme	64,556.76	
1961 programme	248,393.47	
		312,950.23
Peel County Manor		
Capital Construction*		392,403.75
Total per Form D		$706,707.72

* The amounts shown for road and manor capital construction agree with the amounts shown on Schedule E-2 for recoverables as follows:

Provincial subsidy—highways	$294,576.21
Recoverable from other municipalities—	
Highways	18,374.02
	312,950.23
Provincial Subsidy—	
Manor Construction	392,403.75

ANALYSIS OF ACCOUNTS RECEIVABLE AND PAYABLE ON CAPITAL AND LOAN FUND BALANCE SHEET

December 31, 1961

	Accounts Receivable	Accounts Payable
Province of Ontario—		
Subsidy roads	$178,635.47	
Subsidy Peel County Manor	121,850.04	
Construction—		
Roads		100.00
Peel County Manor		183,193.53
Total	$300,485.51	$183,293.53

DETAIL OF AMOUNTS DUE FROM AND TO OTHER FUNDS ON CAPITAL AND LOAN FUND BALANCE SHEET

December 31, 1961

	Amounts Due From
Revenue Fund—	
Roads	$ 108.25
Peel County Manor— Capital Construction	44,942.58
Total	$45,050.83

GENERAL

Land, Buildings, Plant and Equipment,

(excluding those of local

December

Functional Classification

Registry Office:

General Government Civic Offices .....

Public Works:

Bridges .....

Streets and Roads (Includes debentured portion only prior to December 31, 1955) .....

Miscellaneous:

Children's Aid Society & Health Unit .....

Peel County Manor (Land, buildings, plant and equipment ....

Total as per Form A .....

Land, buildings, plant and equipment .....

Other .....

FIXED ASSETS

and Municipal Improvements

boards, commissions, etc.)

31, 1961

Buildings	Plan and Equipment	Other	Total
	$ 782,703.45		$ 782,703.45
		$ 466,183.26	466,183.26
		3,653,165.75	3,653,165.75
$42,241.86	2,750.64		44,992.50
	451,608.34		451,608.34
			$5,398,653.30
	$1,279,304.29		
	4,119,349.01		
	$5,398,653.30		

STATEMENT OF INSURANCE COVERAGE

December 31, 1961

Risk Covered	Amount of Coverage
County Buildings	$1,667,000
Boiler (Floater)	100,000
Office Equipment	297,700
Roads—Equipment and Contents	130,640
Public Liability —Inclusive	500,000
—Spraying Operations	10,000
Auto Fleet—All County Vehicles —Public Liability and Property Damage Inclusive	500,000
Non-Owned Automobile	1,000,000
Accident Policy on Warden, Clerk-Treasurer and 16 Councillors	10,000
Workmen's Compensation	100% of Liability
Comprehensive Dishonesty, Disappearance and Destruction —Inside premises	1,000
—Outside Premises	1,000

SURETY BONDS

Henry H. Rutherford, Clerk-Treasurer .....

All other County Employees and including County Manor, Health Unit, Library, Children's Aid Society (Blanket Position) .....

IN FORCE

Amount	Name of Company	Expiry Date
$25,000	General Accident Assurance	Aug. 20/63
10,000	General Accident Assurance	Aug. 20/63

STATEMENT OF DEBENTURE

GENERAL

Year	Principal	Interest	Principal
1962	$ 216,500	$ 169,117	$ 82,000
1963	227,000	157,278	88,000
1964	239,000	144,850	93,000
1965	233,000	131,755	97,000
1966	248,000	118,625	102,000
1967	258,000	104,633	108,000
1968	273,000	90,077	116,000
1969	183,000	74,662	123,000
1970	167,000	63,787	129,000
1971	167,000	54,015	135,000
1972	70,000	44,318	415,000
1973	74,000	40,220	153,000
1974	78,000	35,887	162,000
1975	83,000	31,321	171,000
1976	87,000	26,340	181,000
1977	92,000	21,245	191,000
1978	61,000	15,857	197,000
1979	66,000	12,368	120,000
1980	70,000	8,462	106,000
1981	73,000	4,320	48,000
TOTAL	$2,965,500	$1,349,137	$2,547,000

DEBT CHARGES BY YEARS

SCHOOLS	TOTAL DEBT CHARGES		
Interest	Principal	Interest	Total
$ 148,985	298,500	318,102	616,602
144,263	315,000	301,541	616,541
139,192	332,000	284,042	616,042
133,830	330,000	265,585	595,585
128,223	350,000	246,848	596,848
122,322	366,000	226,955	592,955
116,073	389,000	206,150	595,150
109,362	306,000	184,024	490,024
102,245	296,000	166,032	462,032
94,770	302,000	148,785	450,785
86,938	215,000	131,256	346,256
78,515	227,000	118,735	345,735
69,633	240,000	105,520	345,520
60,212	254,000	91,533	345,533
50,272	268,000	76,612	344,612
39,738	283,000	60,983	343,983
28,617	258,000	44,474	302,474
17,125	186,000	29,493	215,493
9,540	176,000	18,002	194,002
2,880	121,000	7,200	128,200
$1,682,735	$5,512,500	$3,031,872	$8,544,372

GOOD ROADS

COUNTY OF PEEL

Expenditures on the County Road System in 1961

To the Warden and Members of the Council of the County of Peel.

Gentlemen:

I beg to submit herewith the detailed statement of money expended in accordance with the Regulations of the Department of Highways of Ontario on the Peel County Road System during the period January 1, 1961, to December 31, 1961.

The tabulated statements, declarations, etc., required by the Department of Highways in submitting the petition for the subsidy have also been prepared and submitted.

The mill rate was 5.50 mills. This raised $599,453.13 for County Roads and $162,297.00 for payment of Debentures. Debentures for $300,000.00 were sold in 1961. Details of Expenditures are shown on the following pages.

The Paving Programme was continued, as outlined in the Construction portion of this report.

Respectfully submitted,

R. A. CRUISE, B.A.Sc.,

Registered Professional Engineer,

County Engineer and Road Superintendent.

MAINTENANCE 1961

Sanding	$ 31,846.20
Snowfence	3,975.11
Snow Roads	15,254.48
Brushing	8,337.39
Ditching	17,673.89
Dragging	7,281.20
Calcium Dust Layer	5,946.44
Prime Oil Dust Layer	38,469.92
Grading	18,119.06
Surface Treating	42,688.04
Gravel Patching	6,778.16
Gravel Resurfacing	24,830.75
Guide Rails and Pavement Marking	10.878.46
Pavement Repairs	63,804.76
Malton Paved Road (Metropolitan Toronto 25%—$1,841.63)	7,366.53
Railroad Gates and Wig Wags	4,669.16
6A Halton County Boundary (Halton County 50%—$2,817.19)	5,634.37
9A Halton County Boundary (Halton County 50%—$1,147.94)	2,295.88
Wellington County Boundary (Wellington County 50% — $67.87)	135.73
Weed Cutting	2,587.29
Weed Spraying	2,451.17
Boundary Bridges	1,411.68
County Bridges	115.00
Tree Planting	9,300.58
Sales Tax	745.70
Total	$332,596.95

CONTRACT CONSTRUCTION 1961

B-5H-61—County Road No. 5, Conc. 3, W.H.S., 35' span, reinforced concrete structure. Contractor: Clan Construction, Maple	$ 34,347.23
B-7B-61—County Road No. 7, Village of Malton, 30' span, reinforced concrete structure extension to existing structure. Contractor: Armstrong Bros. Co. Ltd., Brampton	13,980.32
B8C-9—County Road No. 8, Toronto Gore Twp., Lot 9, Conc. 9. 2-30' rigid frame bridges, detour, structure, grading and granular base. Contractor: Armstrong Bros. Co. Ltd., Brampton	3,139.95
B10E-59—County Road No. 10, Village of Cheltenham, Township of Chinguacousy, Lot 10, Conc. ¾, W.H.S. 120' span, structure. Contractors: John Gaffney Construction, Stratford	21,199.95
B11H-60—County Road No. 11, three miles west of Highway No. 10, 35' rigid frame bridge, structure and detour. Contractor: Moir Construction Ltd., St. Catharines	8,381.17
B12F-59—County Road No. 12, Caledon Township, Lot 1, Conc. 1, one mile west of Highway 10. 120' —3 span steel beam bridge. Contractor: John Patterson Construction, Brampton	12,970.05
Britannia-58—Lots 5 and 6, Conc. 4, W.H.S., Township of Toronto, 240' steel beam bridge, structure, grading and granular base. Contractor: Sam Consentino Limited	18,549.71
Churchville-60—Base Line, Toronto and Chinguacousy Townships, 202' steel beam bridge over Credit River in Churchville. Contractor: John Gaffney Construction, Stratford	150,673.54
P.C.-58—Highway No. 2 Port Credit Bridge over Credit River, 182' steel beam bridge. Contractor: Russell Construction, Toronto	7,761.95
C.B.-61—Township Road, Lot 29, Conc. 4 W.H.S. Chinguacousy Township 90' single span pre-	

stressed concrete structure. Contractor: Armstrong Bros. Co. Ltd., Brampton	57,230.64
S-60—Britannia Sideroad, C.P.R. Subway in Streetsville, Ontario. 2-37' span concrete bridge. Structure, grading and hot mix asphalt. Contractor: Steed & Evans Ltd., Maple, Ont.	99,742.37
WP-60—Peel-Wellington Boundary, 1.5 miles south of Highway No. 24. 30' concrete arch structure. Contractor: Clan Construction, Maple	1,260.41
1A-61—County Road No. 1, 4th Line West, Streetsville to Highway No. 401, 1.43 miles, 38' granular surface, grading and granular base. Contractor: Peel Construction Co. Ltd., Brampton	84,307.28
45A-60—County Road No. 4, between Highway 401 and Derry West Sideroad, Township of Toronto 2.3 miles, grading and granular base. Contractor: Peel Construction Co. Ltd., Brampton.	31,397.69
5H-60—County Road No. 5, from Highway No. 10 westerly 3.4 miles to County Road No. 1 (4th line west) Toronto Township 3.4 miles grading and granular base. Contractor: Curran & Briggs Ltd.	224,958.20
S5H-60—County Road No. 4, beginning 800' east of the Second Line West, proceeding 1700' westerly to Willow Lane Toronto Township. 2,500 lin. ft. storm sewers, various sizes. Contractor: Dupont Drain and Concrete, Toronto	6,656.10
7E-61—County Road No. 7, Sandhill to Caledon East, 3.3 miles, 42' granular surface grading and granular base	160,519.49
14H-61—County Road No. 14, 17th Sideroad West, Township of Chinguacousy, 3.0 miles, 42' granular surface, grading and granular base. Contractors: Browne & Louth (fencing); Carl C. Schaum (clearing); Armstrong Bros. (grading); C. Smythe (Granular "B"); Caledon Sand & Gravel (Granular "A")	140,775.17
Total	$1,077,815.12

51.12

DAY LABOUR CONSTRUCTION 1961

C7E-61—To construct standard open concrete culvert	$ 4,395.53
PE-61—Engineering—50% $15,490.57; 80% $1,605.64	17.096.21
31-61—Replacement Culverts	7,917.41
30-61—New Signs	13,475.82
14K-61—17 Sideroad East Chinguacousy Twp.	1,925.90
17A-59—Cawthra Road—Q.E.W. to Highway No. 5	1,735.46
New Railway Crossings	33,301.72
4A-61—Burnhamthorpe - Dixie	599.33
Traffic Counters	3,036.52
Total	$83,483.90

MACHINERY OPERATIONS 1961

Truck No. 3		
Purchased in 1957 G.M.C. Model 9953 Dump		
Operating Cost	$5,610.82	
Rental 2269 hrs. @ $2.47		$5,610.82
Truck No. 4		
Purchased in 1960 International B184 Dump		
Operating Cost	$5,657.27	
Rental 2093 hrs @ $2.70		$5,657.27
Truck No. 5		
Purchased in 1960, Ford ½ Ton Pickup		
Operating Cost	$6,176.19	
Rental 2483 hrs. @ $2.49		$6,176.19
Truck No. 6		
Purchased in 1960 Ford ½ Ton Pickup		
Operating Cost	$5,532.00	
Rental 2381 hrs. @ $2.32		$5,532.00

Truck No. 7		
Purchased in 1961 International C-120 Pickup		
Operating Cost		$ 359.35
Maintainer No. 1		
Purchased in 1954 Adams Diesel 550		
Operating Cost	$8,910.59	
Rentals 1900 hrs. @ $4.69		$8,910.59
Maintainer No. 2		
Purchased in 1959 Austin-Western Pacer 300 Grader		
Operating Cost	$5,730.29	
Rental 1293 hrs. @ $4.43		$5,730.29
Maintainer No. 3		
Purchased in 1956 Austin-Western 99L Grader		
Operating Cost	$10,335.62	
Rental 1878 hrs. @ $5.50		$10,335.62
Loader No. 2 (Old)		
Purchased in 1953 Hough Loader Model H.I.		
Operating Cost	$179.12	
Rental 61 hrs. @ $2.93		$179.12
Loader No. 2 (New)		
Purchased in 1961 Caterpillar Traxcavator 922		
Operating Cost	$809.29	
Rental 351 hrs. @ $2.31		$809.29
Loader No. 4		
Purchased in 1958 Michigan 75A Loader		
Operating Cost	$5,637.41	
Rental 1367 hrs. @ $4.12		$5,637.41
Tractor No. 1		
Purchased in 1961 Minneapolis Moline Tractor Mower 400		
Operating Cost	$1,444.83	
Rental 523 hrs. @ $2.76		$1,444.83

Tractor No. 2

Purchased in 1961
Minneapolis Moline Tractor Mower 400

Operating Cost	$925.02	
Rental 378 hrs. @ $2.45		$925.02

General Foreman's Car 1961

Total Mileage for 1961 County work—37,960 miles.

Paid By County

Gasoline—2,151.6 Gals.	$ 871.43
Oil, 71 Qts.	50.85
Miscellaneous:	
Grease, Lubrication and Miscellaneous	291.11
General repairs and tire repairs	256.99
Insurance	146.40
Licence	15.00
Total	$1,631.78

Operating Cost to the County—4.3c per mile.

Engineer's Car 1961

Total mileage for 1961 County work—14,310 miles.

Paid By County

Gasoline—902.8 Gals.	$363.03
Oil—17 Qts.	12.55
Miscellaneous:	
Grease, Lubrication and Miscellaneous	181.87
General repairs and tire repairs	231.24
Insurance	146.40
Licence	15.00
Total	$950.09

Operating Cost to the County—6.6c per mile.

County Sheds

Victoria Shed No. 1	$4,406.99	
Erindale Shed No. 2	1,579.47	
Sandhill Shed No. 3	190.38	
		$ 6,176.84

New Machinery Purchased

1—Shunk Torwell Sand Spreader	$ 2,600.00
1—Caterpillar Traxcavator	10,000.00

2—Minneapolis Moline Tractors and Mowers	4,376.00	
1—One ton International truck	2,518.00	
1—Rambler Classic Sedan	1,127.25	
1—Pioneer Engine — Asphalt Pump	167.50	
		20,788.75

Land Purchases—1961

Miscellaneous Land Purchases shown on registered plans, various locations		$24,542.17
Registered Plan 136840—5H-60		39,271.12
Plan to be registered—14H-61		25,974.66
New Yard (Sale of Erindale Yard to D.H.O.) ($10,000.00)	Cr.	8,107.27
		$81,680.68

Superintendence—1961

Engineer's Salary		$10,000.00
Engineer's Car		950.09
Assistant Engineer's Salary		8,000.00
Assistant Engineer's Car		741.30
General Foreman's Salary		5,500.00
General Foreman's Car		1,631.78
Clerical Assistance		6,660.85
Printing and Stationery	Cr.	517.26
Telephone and Telegraph		3,946.63
Postage and Excise		237.62
Conference Expense		783.00
Miscellaneous Office and Engineering Expense		2,080.26
Machinery Shed Expense		6,176.84
Office Furniture		245.80
Tools		383.30
Advertising		1,085.23
Department of Transport	Cr.	34,856.20
		$13,049.24

Refunds to Urban Municipalities

Town of Brampton	$30,804.10
Town of Port Credit	14,023.61
Village of Bolton	2,423.29
Village of Caledon East	425.91
Village of Streetsville	7,639.13
	$55,316.04

Stock Balances

Salt	$ 392.85
Culverts	3,558.40
Catch Basin Frames	135.04
	$4,086.29

Miscellaneous for Subsidy

Unemployment Insurance	$ 1,500.16
Workmen's Compensation	3,676.20
Pension Plan	4,878.00
Holiday Pay for Employees	10,386.15
Insurance for Equipment	1,476.37
	$21,916.88

Miscellaneous Items not for Subsidy

Ontario Hospital Scheme	$ 1,218.62
Bank Interest	48,660.90
New Entrance Culverts	3,351.34
Group Insurance	707.30
Committee Fees	1,977.60
Conventions	5,729.85
Liability Insurance	8,388.52
Miscellaneous	1,967.00
Construction not for Subsidy	26,490.05
	$98,491.18

GENERAL SUMMARY 1961

Road Construction	$ 767,200.66
Bridge Construction	394,134.36
Maintenance—Roads	331,070.27
Maintenance—Bridges	1,526.68
Stock—Balance	4,086.29
New Machinery	20,788.75
Land Purchases	81,680.68
Contribution to Urban Streets	55,316.04
General Accounts—Overhead	34,966.12
	$1,690,769.85
Deduct 1960 Stock Balances	$— 2,652.83
Amount Submitted for Subsidy	$1,688,117.02
Payments not for Subsidy	98,491.18
Accounts Receivable Unpaid	210,834.85
Accounts Receivable	34,486.44
TOTAL OF PAYMENT VOUCHERS	$2,031,929.49

All Vouchers and Paysheets have been audited by the County Auditors and the Auditors of the Department of Highways.

R. A. CRUISE, B.A.Sc.
Registered Professional Engineer,
County Engineer & Road Superintendent.